Good Mornings
Bowman 6 till 10am
CFAX 1070

Victoria Times

93rd YEAR, No. 282 ★★ VICTORIA, BRITISH COLUMBIA, SATURDAY, MAY 14, 1977 15 CENTS DAILY, 30 CENTS SATURDAY

7-DAY MONEY-BACK GUARANTEE USED CARS
peter pollen ford

France Staying Neutral on Quebec

PARIS (UPI) — Prime Minister Pierre Trudeau left Paris for Ottawa today apparently convinced France will stay neutral on separatist pressures within the Canadian province of Quebec.

At no moment during Trudau's three-day private visit here did French leaders led by President Valery Giscard d'Estaing try to put pressure on Trudeau to enhance the Quebec independentists' political aims, Canadian and French officials indicated.

Trudeau, looking slightly annoyed by French reporters' efforts to belabor the Quebec issue, said that the problem of Quebec had not even come up when Trudeau met Giscard Friday at an Elysee Palace luncheon followed by a private talk.

It was left to Gerard Pelletier, Canadian ambassador and an old federalist friend of the prime minister, to provide the Canadian news corps with the prime minister's optimism that Paris will not support Quebec separatism as the late Gen. Charles de Gaulle did in 1967.

Pelletier told reporters that French Foreign Minister Louis de Guiringuad had publicly told Claude Morin, Quebec inter-governmental affairs minister, two weeks ago that France is not competent to become involved in Canadian affairs and will keep out of them.

Because of Morin's visit, Canadian reporters watched for indications during Trudeau's stay that might show French favoritism toward Quebec independence. For instance, it was noted that Morin had 55 minutes with Giscard d'Estaing, Trudeau had only 46 minutes.

The prime minister said his time with Giscard d'Estaing was spent on two main issues — nuclear proliferation and the state of Western democracy.

Pressed by French newsmen Friday night to speak up on the Quebec issue, Trudeau said pointedly he would have found it "impertinent" to be questioned officially in Paris about "attempts to break up Canada."

Trudeau also appeared to be irritated at the number of questions Canadian reporters asked him Friday about Quebec. He told the reporters that such questions might be raised when he returned home.

He said Canadian reporters should stop attempting to bare their souls and to make him bare his on the Quebec issue while they were in France in a situation which is clearly Canadian and which "the French shouldn't have a goddamned thing to do with."

He said a "hell of a lot of intellectual time" is being wasted talking of separatism instead of how to make Confederation work.

FERRIES ENDING OFF-PEAK RATES

VANCOUVER (CP) — British Columbia ferry users travelling during off-peak periods in an effort to save money will pay more when the new rates come into effect June 1.

At present, off-peak passengers can travel the four major ferry routes — linking the Vancouver area to Vancouver Island, the Gulf Islands and the Sunshine Coast — for half-fare Monday through Thursday as well as Saturday. Drivers and vehicles are not eligible.

Off-peak passengers pay $2 instead of $4 for a one-way ticket on the island runs, and $2 for return passage to the Sunshine Coast.

When the new rates become effective June 1, however, everyone will pay $3 for a one-way ticket to the islands and $3 for the Sunshine Coast return ticket.

Bill Bouchard, ferry corporation assistant traffic manager, said the off-peak program, effective last March 7, was to be lifted May 31 and reinstated Oct. 1 but now will have to be reviewed in light of the reduction in fares announced by Premier Bill Bennett.

Bouchard said he did not know whether a revised off-peak program would be reinstated in the fall.

Reduced rates for group travel and handicapped persons are still available under the new fare structure, he added.

TENNIS ENTRY TIME

Don't let the recent spell of wet, blustery weather fool you — it really is tennis time and time to get your entries in for the fourth annual Victoria Times Public Parks Tennis Tournament.

There are five events (singles for men, women, boys and girls and open mixed doubles) in the popular tourney, the only one of its kind on Vancouver Island designed specifically not for club stars but for the average guy and gal who play their tennis on the ciy's public courts.

You have only until Thursday, May 26, to get your entries in and the summer-long tourney starts the following Friday, June 3. There's an entry coupon in today's Times' sports pages.

So don't let the weather put you off!

WEEKEND EDITION
Price 30 Cents

INDEX

	Page
Births	44
Chess	63
Church	38, 39
Classified	44-60
Comics	30
Deaths	60
Family	33-36
Finance	12, 13
Gardening	23
Sports	18, 19
Theatre	40, 41
Travel	24-29

WEATHER
Tonight: Clearing
Sunday: Sunny

Police Seize $25M in Pot

CHILLIWACK (CP) — RCMP expect to charge seven persons from the Vancouver and Calgary areas after discovering a cache of 2.5 tons of high quality marijuana in a commercial-sized septic tank.

The $25-million haul of Thai sticks — also known as Thai grass or elephant grass — was jammed into the septic tank on a small farm near the Columbia Bible Camp in the Cultus Lake district.

Police think the tank was specially buried for the load. Now the marijuana, reputed to be as powerful as hashish, is stacked high in a cell in Chilliwack jail.

It's the biggest seizure of drugs in Canada's history.

The marijuana, in parcels weighing from 10 to 30 pounds, was seized by RCMP from a five-acre farm which backs on to the international boundary five miles into the mountains from Cultus Lake.

The seizure is the result of an investigation started about a year ago by the Calgary RCMP drug section and expanded later to drug sections in Vancouver and Chilliwack.

The septic tank it was stored in was buried under three feet of soil in a muddy clearing recently bulldozed out of the side of a hill.

Sgt. John Kovalick of Vancouver said it took six policemen about an hour to transfer the drugs from the fibreglass septic tank, measuring 14 feet by six feet by six feet, to a moving van for the trip to Chilliwack.

Cpl. Ian McNairnay of Chilliwack said the marijuana was the "main cache of a group of highly sophisticated importers."

Police believe the drug was imported by sea from Bangkok. They do not know where it was unloaded, but believe it was brought to the cache in a truck advertising Bick's Pickles.

The parcels of marijuana are wrapped in heavy-guage clear plastic and bound with grey sticky plastic tape. The drug has left its distinctive aroma in the septic tank — and the RCMP cell.

Kovalick said Thai sticks are made from the most potent part of the marijuana plant with cannabis content similar to that of hashish.

"The flowering head of the female plant is wrapped around a bamboo stick and tied with fine twine." Each stick is about five inches long and sells at street level for between $20 and $25, he said.

Kovalick said RCMP had the cache under surveillance for about a month — and it was a difficult place to watch.

One problem was that the dirt road to the farm led to nothing but a few similar farms. It twists and turns up the mountainside for five miles before reaching the little farm hidden among the alders.

Kovalick said that following a car without being seen is very difficult under such conditions.

PROHIBITION has not eliminated drinking in the seven months since it went into effect, but residents of Rao-Edzo, N.W.T., say it has brought about more responsible consumption. The sale, transportation and possession of alcohol is prohibited within a 15-mile radius of the community, 70 miles northwest of Yellowknife, except for that carried by through traffic. A highway sign warns unknowing travellers of the alcohol ban.

U.S. TANKER SAFEGUARDS PROPOSED

WASHINGTON (Reuter) — The U.S. Coast Guard proposed tighter safety standards Friday for oil tankers in the wake of the break-up and huge oil spill by the tanker Argo Merchant last year

The coast guard, responding to President Carter's message to Congress on March 17 asking for better tanker standards, called for all oil tankers of more than 20,000 tons entering U.S. ports after 1979 to have double bottoms. It said new and existing tankers also should have segregated ballast and anti-explosion systems.

The proposed rules, designed to curb oil spills in U.S. waters, also include improved emergency steering systems for tankers of more than 20,000 tons and back-up radar systems as well as collision avoidance systems for vessels of more than 10,000 tons.

NEWS BRIEFS

Sex Test Failed

ROME (AP) — Dr. Renee Richards failed a sex test Saturday and was declared ineligible to compete in the women's ranks of the Italian tennis open, the Italian Tennis Federation said. The 41-year-old American tennis player, formerly Dr. Richard Raskind before undergoing a sex-change operation, had agreed to undergo the exam, a saliva examination called the Barr-Body test used to determine eligibility in the Olympic Games.

Ship Attacked

SEOUL (AP) — Two North Korean boats attacked a South Korean ship with automatic rifle fire and grenades last Tuesday after being stopped in South Korean waters, authorities said today.

Nanaimo Gets Port

NANAIMO — A multimillion dollar industrial park and deep-sea port is to be created two miles from Nanaimo following the acquisition of purchase rights by the B.C. Development Corporation of 500 acres of land. See story on Page 9.

Office Pair Shot

VANCOUVER (CP) — Two men injured when a gunman walked into an east-end delivery company's office and fired five shots at them were reported in fair condition in hospital Friday.

ICBC Turns $4M Surplus

Times News Services

VANCOUVER — The Insurance Corporation of British Columbia has turned a deficit of $178 million last year into a $4 million surplus for the year ending Feb. 28, Education Minister Pat McGeer said Friday.

And since the corporation is now on a firm financial footing, it no longer needs to be politically directed, so he plans to step down as president.

McGeer said the Crown insurance company is in such good financial condition that motorists can expect rate reductions next year, including drivers under 25 years of age.

The minister said that when the legislature resumes he will introduce a bill to amend the Insurance Corporation Act to make it unnecessary for a minister of the Crown to be ICBC president.

The corporation should be operated in future on sound business and insurance principles.

McGeer would not say who he had in mind to succeed him as ICBC president.

The corporation reports revenue was $385 million, compared with $183.4 million at the last report.

Autoplan claims were down from an expected total of 490,000 to 370,000.

ICBC said its sound financial position allows for a program of incentives and reserves, including $52.3 million for safe driving discounts and $11.5 million for a rate-stabilization reserve.

Commission rates for autoplant agents were reduced but agents' revenue was up by 50 per cent to more than $27 million because of higher premiums, the corporation said.

McGeer said that in the field of general insurance ICBC now is the biggest underwriter in B.C., and has turned the 1975-76 loss of $4 million into a $1.5 million profit.

He predicted that next year, when the once-a-year car insurance deadline for all drivers is replaced with a month-by-month, cyclical system, there will be little need to continue the practice of hiring large numbers of part-time employees.

Sask. Fires Critical

PRINCE ALBERT (CP) — The department of northern Saskatchewan asked for volunteers today to help fight a critical forest fire situation.

At least 100 recruits were asked to report to control headquarters here to assist more than 700 men already battling 20 fires, 10 of them out of control.

The situation became critical Thursday when high winds, dry conditions and lightning ignited several new fires.

The most serious fires burning out of control were in the Dore Lake, Weyakwin, Montreal Lake and Fishing Lake areas.

People living at Michelle Point on Dore Lake, 120 miles northwest of here, and at Caribou Creek Lodge on the Hamson Lake Road were evacuated Thursday. Power lines serving Dore Lake was severed by fire Thursday.

Two helicopters and a Canso aircraft from Ontario were brought in to assist on the fire sites and additional ground supplies were being trucked in from Alberta.

$1B Hospital Bill Faces Province

The annual cost of operating the hospitals in the province may top $1 billion by 1980, Health Minister Bob McClelland said on Friday.

McClelland said the current budget for running the hospitals is $615 million, up from $185 million in 1970.

"The costs have increased by more than 300 per cent during a period when our population went up only 18 per cent," the minister told members of the B.C. Medical Association meeting here for their 77th annual convention. (See other stories on page 6).

McClelland said other medical costs have also soared, from $128 million in 1970 to the current $340 million.

He said the government has committed itself to spend $500 million in new hospital construction over the next five years — a rate of $100 million a year.

By comparison the government spent about $40 million in such construction over the past five-year period.

Construction costs have more than doubled in recent years, he said. Whereas in 1970 an acute-care hospital cost about $40,000 per bed to build, now the bill is $100,000 per bed.

UIC CHEATS TO BE TRACED BY COMPUTER

TORONTO (CP) — The Globe and Mail says the federal government plans to use computers to catch unemployment insurance cheaters and illegal immigrants.

In an Ottawa story, the newspaper quotes unnamed officials as saying a requirement would force employers to notify Canada Manpower every time they hire somebody.

The Globe and Mail quotes sources as saying the information could be used by other federal departments, the RCMP and, at the discretion of the Unemployment Insurance Commission, outsiders such as collection agencies.

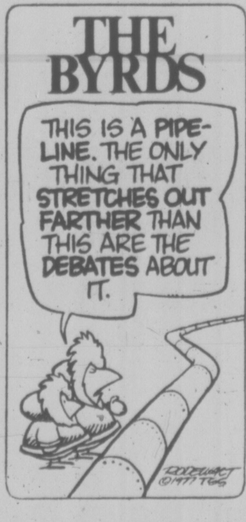

CLARK BACKS DOWN

By KEN POLE
Times Ottawa Bureau

OTTAWA — Opposition Leader Joe Clark, who endorsed the idea of a 10-year moratorium on construction of a northern pipeline earlier this week, was forced to eat his words Friday.

He was politically outmanoeuvred by New Democratic Party leader Ed Broadbent, who proposed in a formal motion that the government accept Mr. Justice Thomas Berger's main recommendation for a delay, a motion that was defeated by a vote of 159 to 14 when Clark's Progressive Conservatives sided with the government Liberals and the Creditistes.

The mood of the House during the vote was mainly jocular, but it took a nasty turn when Clark rose to lead his party in voting down the motion. A core of Liberals at that point began chanting "flip-flop, flip-flop," a shot at what Clark had said when the Berger report was brought down Monday.

He, as well as Broadbent, had said then that the idea of a 10-year delay on a pipeline was a good one, but the government is obviously reluctant to commit itself to the moratorium despite the fact the $5-million Berger study was commissioned by Ottawa.

But Clark qualified his approval; the Berger recommendation was "an important step" that had to be backed up by a full parliamentary debate of the issue, that other evidence had to be considered. The over-all impression, nevertheless, was of a leader committed to a delay in construction.

It would be hard to contest Berger's evidence, he reiterated Friday. However, "the fundamental fact for Parliament and the people of Canada to understand is that there is other evidence yet to come ... which deserves to be considered as seriously as the Berger report."

Protesters Fail to Stop Pipe Cruise

PRINCE RUPERT (CP) — Twenty-five fishing and pleasure boats failed Friday to halt the cruise ship Princess Patricia in an attempted blockade near here.

The flotilla, protesting the proposed Kitimat to Edmonton oil pipeline and the use of oil tankers on the north coast, formed a semi-circle over a two-mile stretch of water over the southern half of the channel entrance.

The Princess Patricia, carrying about 250 delegates to the North Central Municipal Association annual convention, was following a proposed oil tanker route to Kitimat.

The confrontation ended abruptly when a rubber boat carrying two members of the Greenpeace Foundation capsized, throwing its two occupants into the channel.

The dinghy was less than 10 feet from the cruise ship when a large wave from the 6,000-ton ship swamped it.

Two Years Later . . . No Takers for Gen. Quang

By DENNIS FINLAY
Special to the Times

Tomorrow marks the second anniversary of South Vietnamese Lt.-Gen. Dang Van Quang's arrival in Canada, a country that doesn't want him, but can't get rid of him.

Quang, who has been living in an apartment on Nuns' Island with his wife and three children, is under a deportation order as an undesirable.

And his chances of finding another country to accept him are as elusive as he is.

He has changed his telephone number and there is no new listing. He is reluctant to grant interviews and seldom appears in public.

The apartment building where he has been living on Nuns' Island shows no nameplate in his name, or the name of Vinh, which was there when he took the apartment over.

As the No. 2 man in the Saigon regime of deposed president Nguyen Van Thieu, Quang was accused publicly of being involved with Southeast Asian heroin trafficking and government corruption.

He came to Canada May 15, 1975, on a special one-year immigration minister's permit, from a Vietnamese refugee camp in Fort Chaffee, Ark., and applied for landed immigrant status. After a six-week review, former Immigration Minister Robert Andras revoked the one-year ministerial permit and ordered Quang out of the country.

At that time Andras said accusations against Quang were well founded.

The former national security adviser and intelligence chief for Thieu was allowed to remain in Canada until he found another country which would accept him.

To date, no other country will take him.

"It's up to him to find another country," said Ralph Errington, spokesman for the federal immigration department.

"His file is certainly not closed. We're in touch with his lawyer or him about contacting countries. Our local people keep tabs on him."

One of the local people, Patrick Gaudreau in Montreal, said the department is "urging him to find a country where he can go."

"At all times, we know where we can get in touch with him. There's no surveillance, but there is contact. "He has to find a country."

Legally, Canada could deport him only to two countries — the one he's a citizen of and the country he came here from.

Errington said "the new regime in Vietnam has made it pretty clear it doesn't want him."

And the United States, despite pressures from top U.S.

See TWO Page 16

THE OUTCASTS *by Ben Wicks*

B.C. Recovering—Gov't

British Columbia is steadily recovering from the recession of 1974-75, statistics released by the ministry of economic development indicate.

The gross provincial product grew an estimated 5.1 per cent last year, and if the current trend continues, should grow between 5.5 and six per cent this year, the Annual Review and Outlook report says.

It says B.C.'s recovery continues to be slightly better than other provinces, but cautions the recovery doesn't mean B.C. is on the verge of a boom.

The worldwide recession of 1974-75 brought about a dramatic reappraisal of the prospects of long-term economic growth, "it is agreed throughout the western world that the future growth will be steady but not of the boom variety," it says.

But exports to the U.S., the province's biggest buyer, should see a significant increase. U.S. housing starts are up and growing.

The devaluation of the Canadian dollar should also boost exports to the U.S.

As the economy continues to recover, the ranks of the unemployed will diminish at a moderate pace.

And a general improvement in the numbers of tourists visiting the province, is also forecast by the report.

Gains of six per cent in the private and public investment sector are predicted. "But even more important is the encouraging prediction that business investment will also increase by six per cent this year, the strongest indicator that the gradual restoration . . . is already underway."

But all is not rosy. "Inflation is still a problem but it is moderating and should level out for the year at around seven per cent," the report says.

B.C. will also face ever increasing pressures from resource producing nations on the world market.

As well as its traditional rivals, there will be new competitionfrom the resource — rich "Third World" countries, where sources and low-cost labor are plentiful, the report says.

"That means B.C., in future years, will more than likely be under increasing pressure to meet competitive prices."

B.C. Labor costs are also a factor. Per unit labor costs jumped from seven per cent lower than the U.S. in 1969, to 25 per cent higher in 1973.

Later figures are not available, but indications are that the gap has widened, the report says.

But it adds it would be a mistake to blame cost increases entirely on labor.

CLR Settling With Two

VANCOUVER (CP) — The British Columbia construction industry reached tentative agreement Friday with two unions on a new, one-year contract but a third union was to take a strike vote.

Chuck McVeigh, of Construction Labor Relations Association, said that tentative agreement had been reached with the Glaziers Union, Local 1642, and the Boilermakers Union.

He said the Laborers' Union was unable to reach agreement with the association, which bargains for 850 contractors, on a work-jurisdiction issue.

Earlier, 10 construction unions bargaining jointly reached an agreement with CLRA providing for a 99-cent-an-hour package increase.

Le Menu Gastronomique
15.95 PER PERSON (MIN. TWO) FRIDAY and SATURDAY

LES ESCARGOTS DU BOURGUIGNON
•
SOUPE A L'OIGNON GRATINEE
•
LE CHATEAUBRIAND
•
LA SALADE NICOISE
•
WHOLE BAKED ALASKA FLAMBE
•
SPANISH COFFEE

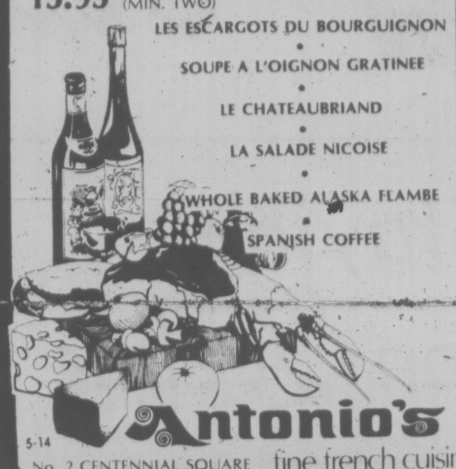

MAY 16th to 19th
COCKTAIL DE CREVETTES ARCHIDUC
cocktail of local shrimps, served with matane sauce
SOUPE DU JOUR
daily favorite soup
LA SALADE VERTE DU CHEF
the chef's green salad
ESCALOPE DE VEAU CORDON BLEU
Veal scallop, flattened, seasoned, served with a slice of prosciutto ham, dipped in flour, egg and breadcrumbs, fried in clarified butter
ECLAIR AU CAFE
coffee eclair
CAFE

OR CHOOSE FROM OUR A LA CARTE MENU

Antonio's fine french cuisine
5-14
No. 2 CENTENNIAL SQUARE
Reservations 384-7014

Claims No Block: Berger

OTTAWA (CP) — Native peoples should not have the power to block development in the north if such projects are determined to be in the national interest, Mr. Justice Thomas Berger says.

The judge, who has just completed a three-year inquiry into the impact of pipeline construction on the Northwest Territories, recommended a 10-year delay in pipeline construction

That much time will be needed to settle native land claims and to allow the people to prepare themselves for development, he said in his report.

But in an interview on the CTV program Question Period to be aired Sunday, the judge said his report should not be seen as supporting a request by natives for a veto over development.

"I said that when it is in international interest that resource development should take place, that should be a matter where the Parliament of Canada should have, and indeed must have, the right to supersede the wishes of the native people."

He said that the government may decide it is the interest of the country to go ahead with a northern pipeline now.

"That is Parliament's prerogative and the government's prerogative. I'm just an adviser. I just make recommendations. But I want them to understand the price they'll pay."

O.C. SOCCER

LONDON (Reuter) — Saturday's British soccer scores:

ENGLISH LEAGUE

Division I
Birmingham 1 Everton 1
Coventry 0 Man City 1
Darby 0 Ipswich 0
Leeds 0 Queen's PR 1
Liverpool 0 West Ham 0
Man United 3 Arsenal 2
Middlesborough 0 Bristol C 0
Newcastle 3 Aston Villa 2
Norwich 2 Sunderland 2
Tottenham 2 Leicester 0
West Brom 3 Stoke 1

Division II
Blackburn 1 Fulham 0
Blackpoo l1 Southampton 0
Bolton 0 Wolverhampton 1
Bristol R 3 Sheffield U 1
Cardiff 1 Carlisle 1
Chelsea 4 Hull 0
Millwall 2 Burnley 0
Notts C 0 Charlton 1
Oldham 1 Luton 2
Orient 1 Hereford 1

Division III
Chesterfield 1 Brighton 1
Gillingham 3 Tranmere 0
Portsmouth 3 York 1
Port Vale 1 Rotherham 4
Reading 2 Grimsby 0
Sheffield W 2 Oxford 0
Shrewsbury 1 Presto n2
Swindon 2 Chester 1
Walsall 3 Bury 3
Wrexham 0 Mansfield 1

Division IV
Bournemouth 3 Doncaster 1
Cambridge 2 Swansea 3
Colchester 2 Bradford 1
Crewe 0 Huddersfield 0
Exeter 3 Aldershot 0
Halifax 1Southport 1
Hartlepool 0 Barnsley 2
Rochdale 2 Brentford 3
Scunthorpe 2 Stockport 2
Watford 1 Darlington 1
Workington 0 Newport 1

QUEBEC POLL

TORONTO (CP) — The Star says a majority of Quebecers feel they are not getting a fair deal out of Confederation, and if they don't get better economic treatment it will be increasingly difficult to persuade them to stay in Canada.

In a front-page introduction to a six-part series, The Star began publishing on Saturday the results of a study it says is the most extensive conducted in Quebec since the election of the separatist Parti Quebecois government.

The interviews were held in Montreal, Quebec City, Hull, Sherbrooke, Matane, St. Hyacinthe, Trois Rivieres, Arvida, Chicoutimi, Riviere du Loup and adjacent rural areas. Those selected for interviews reflected census data for Quebec in terms of sex, age, income and ethnic background.

The study was carried out by Goldfarb Consultants Ltd. of Toronto, a public opinion research organization. A total of 522 persons were interviewed in their homes in sessions lasting two hours and more.

The study is being presented "in the sincere desire that it will contribute to producing an understanding in English-speaking Canada of the forces at work in Quebec today," the newspaper said.

the weather

Showers occurred across most of B.C. on Friday but they were more prevalent along the coast.

Today, showers and possible thundershowers will be confined mostly to the Interior. Along the coast there will be extensive sunny areas. A high pressure will bring sunny skies to most coastal areas and the central Interior. Elsewhere there will be a few afternoon showers or thundershowers.

ENVIRONMENT CANADA WEATHER OFFICE
10 A.M. FORECASTS
Valid Until Midnight Sunday

Greater Victoria: Today and Sunday, sunny with cloudy periods. Isolated showers today. Highs both days 14 to 16. Lows tonight 3 to 5.

North and West Vancouver Island: Today and Sunday, cloudy with sunny periods. A few showers today. Highs both days 12 to 15. Lows tonight 3 to 5.

Greater Vancouver, East Vancouver Island: Today and Sunday, sunny with cloudy periods. Isolated showers today. Highs both days 14 to 16. Lows tonight 3 to 5.

Lower Mainland: Today, sunny with cloudy periods exept mostly cloudy with showers near the mountains Sunday, sunny with cloudy periods. Highs both days 14 to 16. Lows tonight 3 to 5.

TEMPERATURES
Yesterday

	Max.	Min.	Prep.
Victoria	10	8	2.4
Normal	15	7	
One Year Ago			
Victoria	14	9	trace
Across Canada			
Prince Rupert	11	0	—
Prince George	13	0	
Terrace	12	2	0.2
Port Hardy	14	5	3.2
Tofino	12	5	2.3
Comox	14	5	—
Vancouver	13	4	—
Kamloops	17	8	0.2
Cranbrook	15	5	—
Williams Lk	13	1	—
Fort Nelson	7	3	3.5
Peace River	15	2	—
Edmonton	20	6	—
Jasper	13	0	—
Banff	14	3	—
Calgary	19	6	—
Lethbridge	21	8	—
Medicine Hat	23	9	—
N. Battleford	25	9	—
Saskatoon	26	8	—
Swift Current	26	10	—
Prince Albert	26	8	—
Moose Jaw	30	11	—
Regina	31	14	—
Yorkton	31	15	—
Thompson	32	14	—
Brandon	33	16	—
Winnipeg	33	19	0.4
The Pas	31	10	—
Kenora	30	18	—
Thunder Bay	20	7	—
Toronto	18	2	0.4
Ottawa	17	4	—
Montreal	16	3	—
Quebec	13	1	—
Halifax	10	3	4.0
Charlottetown	9	0	4.0
Fredricton	12	3	5.4
St. John's	17	3	—
Whitehorse	13	3	—
Yellowknife	4	—2	5.0
Churchill	25	4	—
Inuvik	—1	—7	—
UNITED STATES			
Seattle	16	8	—
Spokane	19	9	—
Portland	19	8	2.5
San Francisco	16	11	—
Los Angeles	20	14	—
Honolulu	28	22	—
Las Vegas	22	12	2.8
Phoenix	23	14	1.5
Chicago	31	10	—
New York	24	11	—
Miami	27	18	

World Temperatures: Amsterdam 14, 6; Athens 27, 16; Bangkok 33, 29; Beirut 27, 17; Berlin 14, 6; Brussels 13, 5; Buenos Aires 23, 16; Copenhagen 16, 2; Frankfurt 17, 6; Geneva 14, 6; Helsinki 17, 6; Hong Kong 33, 27; Johannesburg 18, 5; Kiev 21, 12; Lisbon 21, 12; London 14, 5; Madrid 22, 7; Mexico City 23, 12; Moscow 21, 12; Oslo 11, 7; Paris 14, 7; Rio 30, 17; Rome 17, 14; Sao Paulo 22, 17; Seoul 19, 15; Singapore 31, 23; Stockholm 14, 9; Taipei 29, 22; Tehran 34, 20; Tel Aviv 22, 15; Tokyo 25, 16.

CITY'S WEATHER RECORD

Sunshine May	98.9 hrs.
Last May	94.2 hrs.
Normal (30 Years)	112.6 hrs.
Sunshine, 1977	662.0 hrs.
Last Year	620.9 hrs.
Normal (30 Years)	635.8 hrs.
Precipitation May	6.1 mm
Last May	21.0 mm
Normal (30 Years)	7.6 mm
Precipitation, 1977	178.4 mm
Last Year	353.2 mm
Normal (30 Years)	275.9 mm

SUNRISE, SUNSET SUNDAY
(Pacific Daylight Time)
Sunrise 5:33 **Sunset** 20:48

TIDES AT VICTORIA
(Tides listed are Pacific Standard Time)

	Time H.M.	Ht. Ft.	Time H.M.	Ht. Ft.	Time H.M.	Ht. Ft.	Time H.M.	Ht. Ft.
14	07.05	3.6	15.00	6.4	18.15	6.0		
15	00.10	8.0	07.45	3.1	16.15	6.7	19.00	6.4
16	00.40	8.1	08.15	2.6	17.05	7.0	19.30	6.8
17	00.50	8.2	08.35	2.2	18.00	7.1	20.00	7.0
18	01.20	8.3	09.05	1.8	18.40	7.3	20.40	7.2

TIDES AT SOOKE

	Time H.M.	Ht. Ft.	Time H.M.	Ht. Ft.	Time H.M.	Ht. Ft.	Time H.M.	Ht. Ft.
14	06.10	3.5	12.20	6.3	17.05	5.5	23.25	8.7
15	06.45	2.9	13.20	6.5	17.50	6.0	23.55	8.9
16	07.30	2.4	14.20	6.7	18.05	6.4		
17	00.05	9.0	08.10	2.0	15.15	6.9	18.25	6.7
18	00.30	9.1	08.40	1.9	15.30	7.0	17.55	6.8

TIDES AT FULFORD HARBOUR

	Time H.M.	Ht. Ft.	Time H.M.	Ht. Ft.	Time H.M.	Ht. Ft.	Time H.M.	Ht. Ft.
14	01.50	9.9	09.00	3.8	15.55	8.8	20.35	7.0
15	02.15	9.8	09.30	3.3	16.55	9.3	21.20	7.5
16	02.45	9.7	09.55	2.8	17.35	9.6	22.05	7.9
17	03.05	9.6	10.15	2.4	18.15	9.9	22.55	8.2
18	03.30	9.6	10.45	2.1	18.30	10.0	23.30	8.3

REMODEL NOW!

ANOTHER SERVICE FROM DOMAN'S

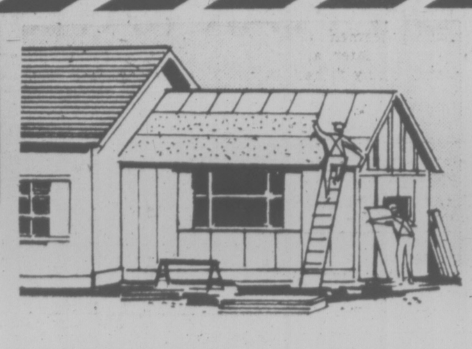

Competitive pricing. Quality work. Fill in the coupon and return to us

GARAGE CONVERSIONS
Change your garage into an extra room.

INTERIOR REMODELING
Fix up any room in your house.

ROOM ADDITION
Add a playroom or a den.

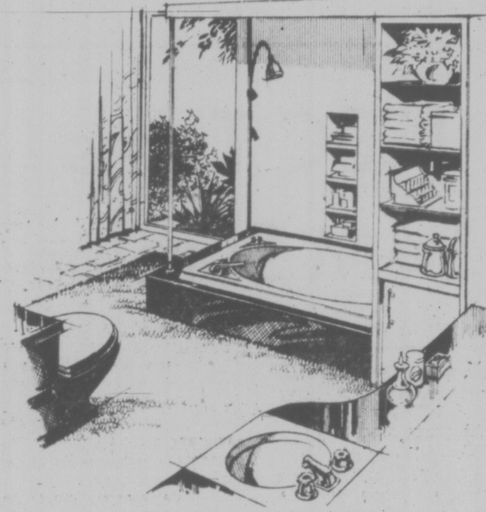

IF YOU ARE PLANNING TO ADD A SUNDECK, PATIO OR PORCH, PUT ON AN ADDITION, HAVE A NEW GARAGE OR CARPORT, IF YOUR PROJECT IS TO FINISH THE BASEMENT OR RENEW THE KITCHEN CABINETS, BATHROOM ALTERATIONS, PATIO DOORS, STEPS, FENCES, HOME UPDATING, WE HAVE FULLY QUALIFIED CRAFTSMEN READY TO GIVE A QUOTATION TO COMPLETE YOUR PROJECT TO YOUR ENTIRE SATISFACTION.
JUST FILL IN COUPON BELOW AND RETURN TO US.

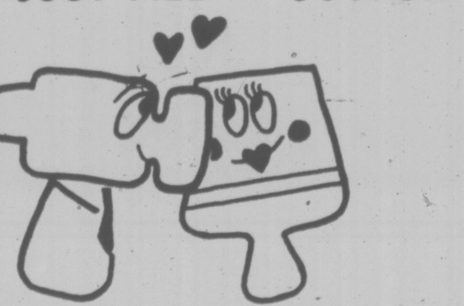

OUR QUALIFIED WORKMEN WILL ARRANGE AN ON-SITE INSPECTION OF THE PROJECT AT YOUR CONVENIENCE AND SUBMIT TO YOU A DETAILED QUOTATION.

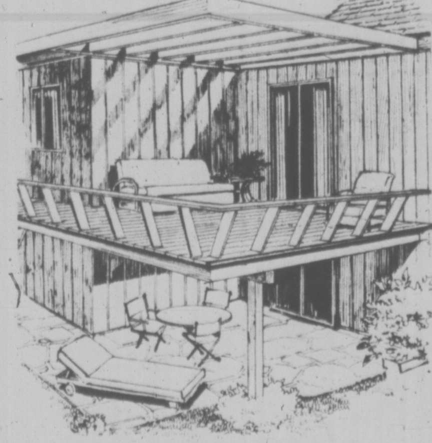

PROJECT QUOTATION COUPON
NAME ....
ADDRESS ....
....
PHONE ....
PROJECT ....

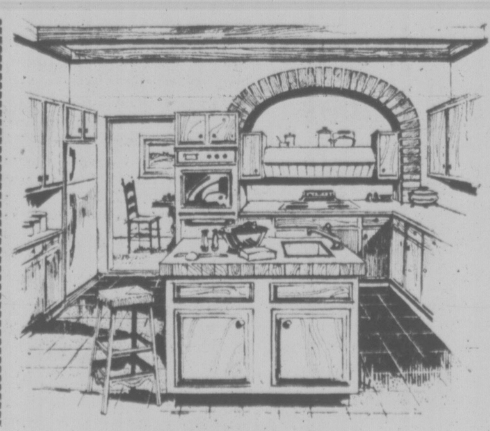

BUILD TOGETHER WITH DOMAN'S
280 BAY ST. BY THE BRIDGE 386-2151
5-14

Aviation Unions Billed For Negotiating Trips

By DAN POTTIER
Times Ottawa Bureau

OTTAWA — The federal ministry of transport (MOT) has billed two major aviation unions for airfare totalling $13,792 only to be told — "We ain't gonna pay."

Although it's no laughing matter, the dispute over the bill has caused a few chuckles among officials of the Canadian Airline Pilots Assc. (CALPA) and the Cnadian Air Traffic Controllers Assoc. (CATCA).

CATCA was billed for $5,855.54 and CALPA for $7,936.46 to cover the cost of government-supplied aircraft to bring their executives to Ottawa for meetings during the conflict over bilingualism in Quebec airspace last June.

Union spokesmen said the bills, one year later, are ridiculous and "funny as hell" and can only guess at the reasons for the invoices.

CATCA President Jim Livingston said in an interview the officials came to Ottawa at MOTA request and that the department had offered to supply the transportation.

At the time, civil aviation in Canada was grounded mainly due to CATCA and CALPA actions in the dispute described as a "crisis" by Prime Minister Trudeau.

Livingston said MOT aircraft and a chartered CP Air Boeing 737 were used to bring in about 15 officials representing both associations from across the country.

The meetings called by MOT to deal with the crisis were held, a partial solution found and that's where the matter lay until last month when the bills arrived.

CATCA and CALPA wrote MOT saying they would not pay since they had merely accepted the department's invitation on the understanding that it would foot the bill.

When asked about the matter in the Commons, Transport Minister Otto Lan gsaid he was not aware of the situation and would check. His office was still checking Friday.

The use of the 100-seat CP Air plane has come in for special attention since it represented $9,761 of the total cost and was used to ferry no more than 10 people to and from points west of Ottawa.

Smaller MOT planes were used to bring in people from Eastern Canada, Livingston said, but he believed none were available for the western trip.

CALPA eastern regional director Don Richardson said the government would have found it cheaper to hire a small corporate jet.

capital scene

The children's farm yard in Beacon Hill Park will be open daily from 1-5 p.m.

Victoria Council of Women Monday, May 16, 2 p.m., 757 Pandora Ave.

Municipal Chapter IODE Monday, May 16, 7:45 p.m., 1046 Fort St.

The Alumni to the Royal Conservatory of Music of Toronto coffee party Monday, May 16, 11 a.m.-1 p.m., 1040 Moss St.

Metchosin Garden Club Monday, May 16, 8 p.m., 4354 Metchosin Rd.

Citizen Advocacy will hold volunteer training sessions Monday, May 16 and Wednesday, May 25, 7:30 p.m., 4-1005 View St. Phone 385-7121.

Full Gospel Businessmen's Fellowship dinner Monday, May 16, 6:30 p.m., Oak Bay Marina dining room.

The Oak Bay Seniors Centre will hold a Victoria Day celebration with a fashion show and tea Monday, May 16, 1:30 p.m., 1442 Monterey Ave.

Dr. Ronald Puhky will speak about preventative health care at the Greater Victoria Help Society final meeting Monday, May 16, 8 p.m., at Central High School.

Victoria Mayor Mike Young will speak about Victoria's heritage program at the Women's Canadian Club annual meeting Monday, May 16, 2 p.m., in the Newcombe Auditorium.

The central branch of the Greater Victoria Public Library will offer a library tour Tuesday, May 17, 2-3 p.m.

Ladies Auxiliary to the Canadian Diabetic Association Tuesday, May 17, 1:30 p.m., 1281 Filmer Rd.

Victoria Electric Club annual meeting Tuesday, May 17, 12:05 p.m., 455 Belleville St.

Capital Region Justice Council will meet Tuesday, May 17, 7:30 p.m. in room 201 of the Young Bldg., Camosun College.

Canadian Pacific Pensioners Tuesday, May 17, 2 p.m., in the Georgian Room, Empress Hotel.

Association for Children with Learning Disabilities Tuesday, May 17, 8 p.m., Centennial United Church.

Mount St. Mary Hospital will sponsor a workshop titled On Becoming More Effective May 17-18. Phone 384-7158 for further information.

Craigflower Women's Institute spring tea Wednesday, May 18, 1:30 p.m., All Saints church hall on Stewart Ave.

U.S. Taking Hostile Line On S. Africa

WASHINGTON (AP) — Vice-President Walter Mondale flies to Europe today with a stark warning for Prime Minister John Vorster: South Africa must modify its system of racial apartheid or face U.S. hostility.

White House officials say Mondale will make no demands, but will convey the U.S. assessment of the situation that confronts the West in Africa now.

In essence, the message is that white supremacy has had its day and there will be a parting of the ways between the U.S. and the South African republic unless there are early and visible signs of fundamental changes in its racial system.

Mondale meets Vorster in Vienna on Thursday during a 10-day swing through Europe. He will be visiting Portugal, Spain, Yugoslavia and Britain as well.

Administration officials on Friday were reluctant to spell out what they meant when they spoke of a parting of the ways between the Washington and Pretoria governments.

Supporters of a firm U.S. policy against apartheid say there are many steps the United States could take to persuade South Africa's rulers to achieve an even-handed racial policy.

They include:

— A policy of systematic American disinvestment from South African business;

— An end of intelligence co-operation between the two countries;

— A reappraisal of U.S.-South African co-operation in the developmemt of nuclear energy research and development;

— Action by U.S. firms in South Africa to tear down barriers of race that separate the pay, the working conditions, the skills and the social mixing of whites and non-whites;

— The termination of fiscal and credit co-operation between the two countries;

— The withdrawal of U.S. military and scientific personnel who work with the South Africans at various levels from research to satellite-tracking.

At the same time, however, the Carter administration acknowledges privately it is relying on South Africa to help bring about a settlement in Rhodesia. The South Africans are Rhodesian Prime Minister Ian Smith's only allies.

Mondale, sources said, will be careful to do nothing that could jeopardize the contribution South Africa is able to make in achieving an end to the fighting and a transition to majority rule in Rhodesia.

The vice-president will seek to win Vorster's agreement to a swifter, easier settlement of the disputed future of South-West Africa, which once was given to South Africa to run under a League of Nations mandate. For some years, however, the United Nations has been trying to wrest the mineral-rich, sparsely populated territory from Pretoria's control.

Meanwhile, South Africa has announced that Andrew Young, U.S. ambassador to the United Nations, will be permitted to visit South Africa "unofficially" May 21 following "Reassurance" about the aim of the visit.

Last Flame Doused On Saudi Oil Rig

DHAHRAN, Saudi Arabis (UPI) — Firemen extinguished the "last pockets" of flames of a massive four-day fire in Saudi Arabia's eastern desert late Friday night, a spokesman for the Arabian-American Oil Co. said today.

"The fire is finally out now," the spokesman said.

The spokesman said it was too early to know how great the damage will be "from a financial standpoint" from the fire, which interrupted the flow of crude oil from one of the world's largest oil fields.

He said the casualty toll in the fire which started Wedensday was one dead and 13 injured.

"We hope to get full production going again within a few days," he added.

The Abqaiq and Ghawar oil fields, affected by the fire, supply two-thirds of Saudi Arabia's oil production.

The six million barrels of oil which flow through the pipeline complex each day is almost one-fifth of OPEC's total production.

Oil industry sources had said the fire may not seriously weaken Saudi Arabia's position in its price war with other members of the Organization of Petroleum Exporting Countries. The Middle East Economic Survey, an oil newsletter, reported Friday that Saudi Arabia's OPEC rivals have agreed to drop a planned five-per-cent price increase in July as part of a possible compromise to end the price split.

Ulster Strike Ends

Times News Services

BELFAST — Northern Ireland's militant Protestants have called off their faltering 11-day strike but their leader Rev. Ian Paisley said today the general strike has been "a resounding success" despite the British government's contention to the contrary.

"It's over," Ulster Defence Association chief Andy Tyrie told reporters as he emerged ast midnight Friday from a 90-minute emergency session of the Paisley-led Ulster Unionist Action Council which called the strike that never quite got off the ground.

Britian's minister for Northern Ireland, Roy Mason, today praised Ulster workers who ignored the strike call as being "10 feet tall."

But Paisley told a news conference the strike "has been a resounding success" despite government claims 80 per cent of the province's workers stayed at their jobs and defied intimidation and physical violence.

The militant leader warned Mason he would call another general walkout — this time probably limiting it to 48 hours — if the security situation in Northern Ireland deteriorated.

British authorities, who owed to break the strike, claimed two-thirds of the work force stayed on the job despite widespread intimidation by Protestant street gangs.

The strike was dealt a decisive blow Thursday when the British government used ferry boats from England and Scotland to reopen the port of Larne, the only key industrial facility shut down by extremists.

STANDARD'S WAREHOUSE

MANY UNADVERTISED SPECIALS

CARPET
Roll End and Remnant
CLEARANCE

MONDAY 10 A.M.-6 P.M.

FOR ONE DAY ONLY WE OFFER TO YOU THE BEST BUYS IN TOWN ON BROADLOOM ROLL ENDS AND REMNANTS. IF YOU NEED CARPET FOR YOUR HOME OR COTTAGE NOW IS YOUR OPPORTUNITY TO SAVE.

PERSONAL SHOPPING ONLY

12'x17'8"	Sculptured green shag	$166
12'x9'	Nylon gold shag	$70
12'x8'3"	Kitchen carpet green and black	$100
12'x9'	Gold Saxony	$110
12'x8'	Sand Saxony	$120
12'x9'	Multi-coloured Saxony	$120
12'x15'	Orange plaid	$160
12'x22'8"	Burnt/orange sculptured shag	$410
10'6"x8'9"	Green rubber backed sculptured shag	$92
12'x9'	Frosty green Saxony	$135
12'x6'	Frosty green Saxony	$88
12'x3'11'	Multi-coloured green shag	$80
12'x6'	Rubber backed brown kitchen carpet	$48
12'x2'3"	Rubber backed brown kitchen carpet	$18
12'x3'6"	Rust shag	$25
12'x6'	Brown level loop	$86
12'x5'	Tan Saxony	$112
12'x3'10"	Green level loop	$28
12'x5'11'	Antique brass sculptured shag	$90
12'x4'8"	Brown short shag	$50
12'x4'6"	Orange Saxony	$55
12'x5'5"	Green sculptured shag	$85
12'x6'	White nylon shag	$55
7'x7'	Blue/brown sculptured shag	$72
12'x5'6"	Green nylon shag	$50
12'x9'	Multi-coloured gold Saxony	$105
12'x9'7"	Gold rubber backed print	$115
12'x3'9"	Beige acralon plush	$75
9'x6'8"	Green/gold wool stripe	$60
12'x9'6"	Off white plush	$350
12'x5'2"	Green Saxony	$80
12'x3'7"	Brown level loop	$40
12'x3'5"	Green twist	$45
12'x5'8"	White nylon shag	$50
12'x3'3"	White nylon shag	$30
8'x18'9"	Gold/orange stripe outdoor carpet	$120
11'11"x3'8"	Brown level loop	$38
12'x13'9"	Two-tone gold shag	$150
12'x27'3"	Gold and yellow shag	$210
12'x11'6"	Brown sculptured	$125
12'x17'	Blue/Green loop	$225
12'x17'5"	Pale green shag	$160
12'x29'8"	Gold kitchen print rubber back	$330
12'x29'8'	Gold level loop	$315
12'x13'6"	Green rubber back kitchen print	$140
12'x20'	Gold Saxony	$460
12'x21'8"	Gold Sacony	$498
12'x28'	Gold Saxony	$650
12'x24'	Blue short shag	$295
12'x25'	Two-tone gold short shag	$240
12'x7'7"	Blue plush	$145
12'x9'	Multi-coloured Saxony	$109
12'x9'	Gold Saxony	$98
12'x9'	Multi-coloured green shag	$85
12'x12'3"	Burnt orange Saxony	$275
12'x9'	Sand Saxony	$135
12'x13'6"	Burnt orange short shag	$255
12'x14'9"	Purple	$275
12'x6'	Brown rubber backed kitchen print	$48
12'x11'3"	Sand level loop	$125
12'x8'10"	Green multi-coloured shag	$105
12'x9'	Brown and white sculptured shag	$105
12'x9'	Avacado Saxony	$105
12'x10'1"	Sand shag	$95
12'x5'4"	Red rubber backed kitchen print	$36
12x6'8"	Gold rubber backed sculptured shag	$80
12'x11'6"	Blue rubber backed sculptured shag	$130
12'x7'6"	Green rubber backed sculptured shag	$85
12'x9'	Green rubber backed sculptured shag	$105
12'x3'5"	Gold rubber backed indoor/outdoor	$15
12'x9'6"	Antique brass sculptured shag	$170
12'x10'10"	Off white sculptured shag	$200
12'x10'6"	Gold nylon shag	$95
12'x3'2"	Brown Saxony	$40
12'x8'6"	Brown Saxony	$105
12'x6'	Gold Saxony	$75
12'x8'4"	Gold Saxony	$100
12'x6'1"	Brown rubber backed kitchen print	$50
12'x11'8"	Brown nylon twist	$126
12'x7'	Red multi-coloured shag	$60
12'x13'8"	Blue sculptured shag	$250
12'x14'8"	Blue sculptured shag	$270

BROADLOOM
Plus many rolls of broadloom specially priced to clear. Good selection of colours and textures.

URETHANE UNDERCUSHION 95¢ sq. yd.

SPECIAL LOCATION

832 VIEWFIELD RD., ESQUIMALT

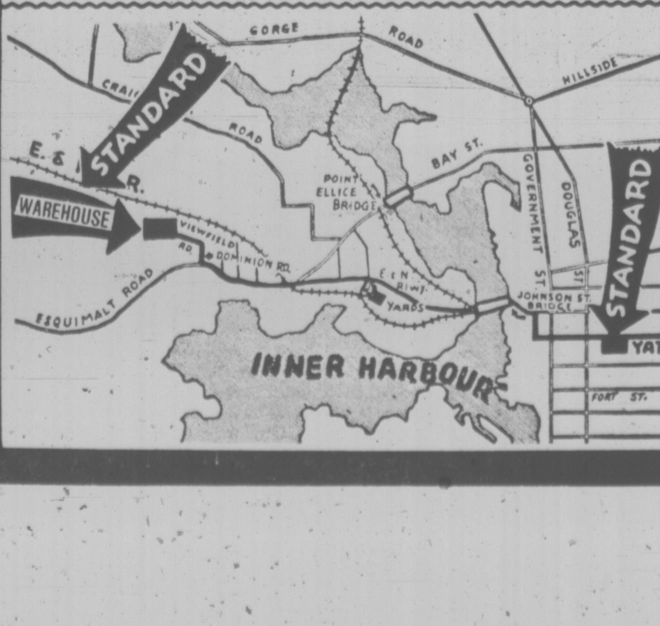

★ FREE DELIVERY
★ EASY CREDIT TERMS

CHARGEX
master charge

STANDARD FURNITURE

5-14

Victoria Times

SATURDAY, MAY 14, 1977

GORDON BELL, Managing Editor | STUART UNDERHILL, Publisher | GEORGE OAKE, Editor

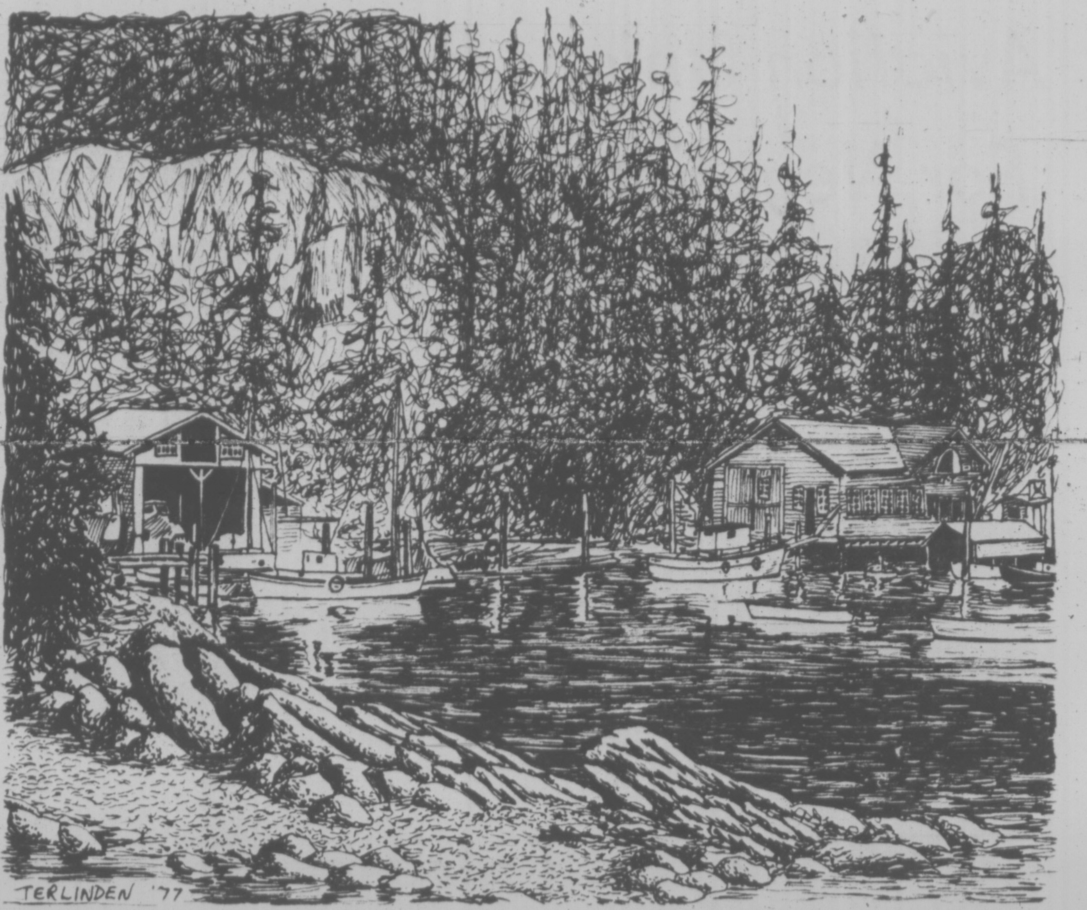

Deep Cove boatyard

by Rene Terlinden

Pharmacare: Good and Bad

Premier Bill Bennett's long-awaited announcement of a universal pharmacare program to be effective June 1 is indeed welcome news, but the manner of its presentation was both petty and deceptive. According to the premier's Nanaimo statement, the scheme will continue (thank heaven) to provide free prescription drugs to the elderly, the handicapped and the poor. The major addition to the program is a provision for an 80 per cent rebate to all citizens for medication costs over $100 annually. Also covered for the first time will be such necessary items as prosthetic devices and insulin syringes for diabetics. While the number of British Columbians overburdened with drug costs and not already on pharmacare is comparatively small, these new benefits will be a great assistance to many citizens, particularly the chronically ill.

The government also deserves praise for its restrained approach to a new area of government assistance. By applying the $100 deductible to each family unit rather than each individual, it has kept the personal cost burden down while discouraging wanton abuse of the system. Similarly, by forcing the customer to file an application for a refund rather than simply supplying free drugs, the government will discourage the acquisition of unnecessary or marginally needed medications. Quite rightly, those already covered by pharmacare will continue to receive drugs without payment, leaving the pharmacist to collect from the government.

Premier Bennett, however, has rarely been one to leave well enough alone and his otherwise triumphant moment Thursday was marred by an unwarranted and indefensible attack on the New Democratic Party opposition. The premier accused the NDP of causing alarm and dismay by suggesting that the new pharmacare scheme might put an end to free medication for the elderly and the handicapped by including a universal deductible clause. The NDP, he said, had deliberately used old people as a political football to throw at the Social Credit government.

In fact, the very opposite is true. The suggestion that free pharmacare might end came from the government, not the opposition, and Bennett has only himself to blame for any heartache the confusion may have caused. Consider the following: In its budgetary estimates for the current fiscal year the government allotted $25.9 million for pharmacare while admitting that to continue the program in its present form would require $35 million. At the same time, a Manitoba pharmacare official consulted by the B.C. government disclosed that the Socreds were seriously considering a $25 deductible provision for the elderly, handicapped and poor and this was confirmed by a B.C. pharmacare spokesman. Furthermore, when questions about a possible deductible clause was put to Bennett and Human Resources Minister Bill Vander Zalm from mid-January to the end of March, both consistently refused to answer. Clearly, if anyone is to blame for leaving the elderly in confusion, it is Bennett and his cabinet. Far from using old people as a political football, the opposition — and Liberal Leader Gordon Gibson and Tory Scott Wallace played a major role — should be congratulated for responsibly forcing the government to abandon its idea of foisting a deductible provision on those who can ill afford it. If Bennett would act as responsibly and honestly, our government would be much improved.

Ferries: Reductions, but . . .

British Columbians on both Vancouver Island and the mainland are justifiably relieved that the Social Credit government has finally come through with some very necessary cuts in ferry fares. They are also justifiably cautious in their praise and congratulations. In the first place, the average 20 per cent reduction is not enough — the minimum should have been 25 per cent. Secondly, the new fares have probably come too late to give an adequate boost to the Island's tourist industry this summer — there are still just too many people who associate the B.C. ferry system with outrageous prices and depressing service. But more importantly, Premier Bill Bennett has indicated that his government's basic attitude to running the ferry fleet has not changed and this does not bode well for the traveller or the tourist.

That last year's doubling and tripling of rates was a foolhardy move made in a period of intense political warfare is a fact accepted by practically everyone from tourist operators to casual travellers. This is still not accepted by Premier Bennett. That the action sharply decreased traffic and hurt the tourist industry is also self-evident. This, according to Bennett, was not a major factor in the decision to reduce fares as of June 1. The cuts were made possible, he maintains, by good management, current economic circumstances and a $8 million federal subsidy. Last year's rate hike was a proper action at the time and further increases may be necessary in the future, he says.

Instead of the logical mea culpa, we are hearing the premier tell us once again that economics, not the needs of people, will dictate how this vital highway link is operated. We are pleased that all travelers will be at least partly relieved of the excessive cost of B.C. ferry travel and that those with overheight vehicles will enjoy an ever greater — about 37 per cent — reduction. And we are especially happy, to learn that the government will try to improve the dreadful soup kitchen facilities now on board and attempt some reconciliation with the ferry employees it has so thoroughly demoralized. But we cannot condone the government's continuing refusal to see the ferry link as a service rather than a business. As long as this view is held, a ferry trip in B.C. will remain an unpredictable bother rather than a pleasant journey.

to the point
EDITOR'S NOTEBOOK

Housewives And A Relevant Law School

Our town and its institutions always seem to be on collision course. Neighborhoods are in a constant state of guerrila warfare with an insensitive city hall, the symphony establishment rarely gets along with its manager or musical director, and various cabals between the university and its faculties are chronic.

Another such contratemps has been knawing at me for almost two weeks, the ripples of which go far beyond this community and effect our national fabric. Victoria Chamber of Commerce President Alan Emery grumps about housewives and dilettante squeezing out serious law students at the University of Victoria's new law school.

"There are a number of women taking law who have no intention of being anything but housewives and some men are taking it for a lark," Emery said. Until the space problem is resolved the school should admit only those who seriously intend to practice law. All the others should be weeded out."

UVic Dean of Law Murray Fraser agrees that the law school should be expanded from its current total enrolment of 180 but adds that the school does not have any right to turn people away who are highly qualified. "Some might be planning to go into politics or public administration or social work. Others just might be taking law for selp improvement," Fraser said.

Who is right? And remember that Emery is correct in saying that tuition fees cover only a small portion of the cost of educating a student. The rest comes out of the public purse.

Both men nibble around the question of whether education is an end in its own right or whether it should function as a factory for the voracious marketplace somewhere out there beyond the Strait of Georgia. One also detects the hint of a parochial resentment towards the law school in Emery's remarks, the old Victoria College syndrome that held this university back for so many years.

Victoria College was the closest thing to higher learning on this island at one time. Through a long osmotic process aided by the catalyst of many dollars it became a university. Atavisms surfaced occasionaly in the form of president with a questionable degree who was chosen by a board of naive merchants, but generally speaking, standards continue to improve.

Not all the locals accepted an independent community of scholars, though, and when a new law school was proposed Victoria's lawyers contently envisioned a parade of three piece suits at the bar and a solid grounding in torts and taxation.

Instead they saw an argumentative group of highly human students who boast little in common except dedication to the law. Some are middle aged and a full 40 per cent of the student body is female, a statistic which means at least some of Victoria's finest sons were rejected and forced to head for the steppes in search of legal education.

Not that any of this background precipitated Emery's remarks, but some people among Victoria's professional community have been seen to scowl at the mention of this mixed bag.

Yet it would seem to me that one of the strengths of UVic's law school is its diversity. Legions of legal names decorate scores of frosted windows in every city and town across this country, while a real need exists for specialists in the fields of consumer law and family law to mention only two areas. The neglected field of constitutional law is also going to be very important as this country sorts itself out of historic rigidities.

For a profession in which women are so badly represented, UVic is hard at work to correct a traditional injustice. No longer will phlegmatic corporations explain the paucity of women on the board of directors by saying they can't find qualified females. And who is better qualified for family law than a housewife and mother?

Fraser and his colleagues need support for their forethought. A professional school conducted in the imaginative manner of UVic's law facility is a dynamic example of relevant and creative education.

To say housewives and middle aged people clutter hardpressed law schools misses the point. It is these people who will bring new thinking and concepts to what used to be a wooden and conservative profession. Their experience will reform the law.

The chamber of commerce should be so lucky to have such an imaginative infusion. —G.R.O.

PETER HADEKEL

Socreds Seek PQ Support

The creditiste campaign for the five federal by-elections to be held in Quebec on May 24 is apt to raise quite a few eyebrows. Social Credit leader Andre Fortin has come up with a party platform which favours a reformed federal system as well as the Parti Quebecois' thesis of sovereignty-association.

For perplexed voters who may feel that these are two mutually antagonistic objectives, Fortin will explain that his support for the Parti Quebecois' option is based on the fact that no one has yet come up with a better solution for Canada's constitutional problems. He believes that independence is preferable to federalism in its present form and that Quebec should have a greater measure of control over its own economic and cultural affairs.

This position is in stark contrast with the resolutely federalist attitudes of former leader Real Caouette, who died six months ago. But it is not a surprising one given the party's past history and the current political situation in the province.

Strong Nationalism

The Creditistes have always had a strong nationalist streak. But their preoccupations never went in the directions of abstractions like constitutional change, civil service reforms, and other complicated schemes. What they usually fought for were the kind of symbolic changes which could provide the illusion of an improved French status in the country, such as bilingual service in federal offices, the kind of change which mainstream nationalitists in the province would tend to dismiss as being too little too late.

At the time of the 1966 provincial elections a fairly large number of Creditistes flocked to the newly-founded Ralliement National, which was an ultra-conservative separatist party under the leadership of Dr. Rene Jutras. While it was not able to elect a single member to the National Assembly the group got enough votes to act as spoilers for the other parties and it contributed in the downfall of Liberal premier Jean Lesage.

The Parti Quebecois, which later became the focus of separatist sentiment in the province, also managed to attract a fairly large number of Creditistes. Moreover, Transport Minister Lucien Lessard ran several times under the Social Credit banner and Gilles Gregoire, parliamentary assistant to the minister of natural resources was once Socred house leader in Ottawa.

Creditiste nationalism never surfaced in such a visible way as to become a prominent aspect of the program. It was overshadowed by the party's funny money theories and by its populist approach to politics. When nationalism did surface occasionally it was usually through the odd speaker's expression of xenophobia and antisemitism, the small town suspicion of middlemen and immigrants.

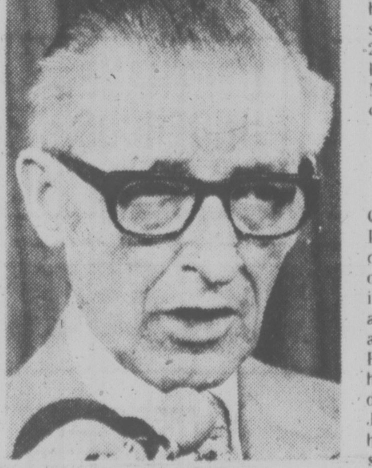

CAOUETTE
. . . a stark contrast

The shift away from Real Caouette's stance of unconditional Canadianism is reminiscent of the slogan launched in the mid-60s by Union Nationale premier Daniel Johnson. "Equality or Independence" was very influential in creating the atmosphere of confrontation over cultural and constitutional issues which became the very substance of politics in the 1970s. The Creditistes have belatedly caught up with it.

The one event which helped to undermine the Creditistes' sense of Canadian identity was the Parti Quebecois election victory last November. Unlike the Liberals and the Conservatives, the Social Credit party has very little input from the rest of the country and it is therefore far more susceptible than any other group in the House of Commons to be influenced positively by that overwhelming event.

Because the Creditistes have always had an intuitive rather than intellectual grasp of political issues it is impossible to tell whether their more prominent opportunism is the product of sincerity or of opportunism. Motives probably vary from one supporter to another. However, there is no denying that the support granted to the Parti Quebecois cause might prove beneficial.

The five by-elections this month will tell whether the Creditiste movement in Quebec is on its way out or whether it can hope to remain the principal opposition spokesman in the province. From a high of 25 seats 15 years ago it has sunk to the level of 10 now. Real Caouette's death last November was probably the harshest blow of all to the party's prospects.

Intense Dislike

The idea of leaning on the Parti Quebecois must have come very naturally. It was a move obviously dictated by circumstances. The Parti Quebecois' dislike of Pierre Trudeau and of the Liberals is so intense that it would be willing to assist anyone in a federal election campaign. In an October 1975 by-election in Montreal—Hochelaga, Parti Quebecois organizers had no qualms about backing an undistinguished Conservative candidate, Jacques Lavoie. They would not balk at helping out the Creditistes who at least are supporting their program on independence for Quebec.

Electoral support of this kind would provide the Parti Quebecois with some sympathetic voices in the House of Commons, and it is this additional advantage which Andre Fortin has been dangling in front of their eyes. Because of the delay in the choice of creditiste candidates, it is still too early to say whether the anticipated organizational support will materialize and whether voters who supported the Parti Quebecois provincially will act on Fortin's invitation. But whatever the outcome on May 24, the more or less discreet link-up could have interesting repercussions on the federal general elections which are expected some time in 1978.

letters

Unjust System

Where is justice in our judicial system? A recent run in with the courts has left no doubt in my mind that there is only justice for the accused, but no compensation for the victims.

I was assaulted in November, 1976, by a man. I pressed charges and the accused pleaded not guilty. The trial date was originally set for April 26, 1977, an impossible time because the witnesses and I are university students lucky enough to have summer jobs. However, my job is in Trail and began at the end of April. When I visited the crown prosecutor's office he suggested dropping this "minor assault charge," because the court cost would be greater than the penalty involved. He eventually agreed to set another date. A call from a court clerk six weeks later, verified that a request had been received, but contained no explanation of the change.

At court on April 5, we three witnesses waited outside the court for one hour before the crown prosecutor appeared, stating there was no time for our case today. I explained why the date had been moved forward and he again suggested dropping the case. He was rude when I politely tried to ask him when a new date could be set, but finally agreed to look into this. Meanwhile, the accused and his lawyer sat in the back of the court snickering. When I phoned the provincial court the following day, they told me "the case was dismissed for want of prosecution."

Why should witnesses and victims be persecuted by the system when the accused are set free? This is why witnesses don't come forward and people are afraid to press charges. The system is unjust and I can guarantee I won't be a witness again until some changes are made.—Brenda Andrew, Trail, B.C.

Berger Report

Justice Berger's report is a uniquely thorough examination of the fears and aspirations of northern native people and of threats to the environment of the north which, soon enough, would affect the lives of most Canadians. The government must accept the findings for which it asked and should now proceed seriously to resolve land claims.

Concurrently, the government must proceed with development programs for natives on an orderly basis and avoid the devastating social and economic impacts of an instant pipeline on a people still unprepared.

It will be important to this process that those who are impatient for the delivery of gas to the North American heartland should not make native peoples the scapegoats for the consequences of old and short-sighted energy policies.—Joanne Hoople, Executive Director, Canadian Association in Support of the Native Peoples, Ottawa.

Closed Meetings

In a time of economic stress administrative processes must reflect sober, fiscal responsibility. No sensible person can dispute that. But does this principle excuse our city council reducing its accountability to the press? I am personally very disturbed when I see council shutting the press out of its financial meetings, and dumping also the caucus meetings where the peoples' business was discussed openly and publicly. Now I learn that the Newhouse Report recommends that the press should be prevented from witnessing the policy-making process. Does it become fairly clear that our city council, having commissioned the report, now is perilously close to approving a denial of basic democracy? What is the real season for keeping the press out of peoples' business? Can fiscal responsibility excuse this threat? I urge Victorians to weigh the issue carefully.—Robin K. Blencoe, 1157 Princess Avenue.

Common Ownership

The young adults who are presently feeling the bite of unemployment have only historical and hearsay information about the last big depression known as the "hungry thirties." Probably just a handful of people are aware of the cause and cure of business downturns.

The profitable exuberance of the post-war years, plus social democratic party and Keynesian monetary theories contributed to the religious faith in governmental ability to prevent depressions from ever happening again. The manipulation of currency, mainly the debasing of the gold backing via printing press, has sadly resulted in general high prices but has not stopped depression in some industries. (The last depression featured low prices. Is this progress?)

Another beloved myth was that increased state ownership or control coupled with generous government doles, even if they did not prevent some profit stagnation, would at least alleviate the pain of mass joblessness. What a shock to discover that the foggy ideals of the Regina Manifesto of the old CCF, now predominently part of the laws of the land, have not changed capitalism into something else, nor softened the total misery inflicted by this system.

As the accumulated evidence indicates, depressions are triggered by a disproportion of production in relation to markets in some industries. The layoffs accruing from this commercial chaos cause shutdowns in other industries.

The young victims of today may regard the economic explanation of joblessness as academic, but would do so at pain of perpetuation of the problem. Since supply and demand affect the production and prices of all commodities including the human energy sold by the useful section of society, unemployment cannot be isolated or eliminated from the world-wide wages, prices, profit system. Furthermore, contrary to what is often hinted, social problems did not start with the recent large scale surplus of labor-power. The option of the boredom, danger and degradation of a steady boss, or the extreme poverty of being surplus to the needs of capital is not much of a choice.

The solution is to replace this system with common ownership and democratic control by all the earth's people.—J. G. Jenkins, 1090 Lodge Ave., Victoria.

VICTORIA TIMES, established 1884 is published every afternoon except Sunday by the Times Publishers, Limited, 2621 Douglas Street, Victoria, B.C. V8W 2N4. Second class mail registration No. 0625. All undelivered copies and notices of change of address to be sent to the above address. The Canadian Press is exclusively entitled to reprint the local news published herein.

'Revolution Blueprint'

By MARJORIE NICHOLS

Berger (left) talking with natives during inquiry

OTTAWA

Upon tabling the first volume of the Berger commission report in the House of Commons on Monday afternoon, Northern Affairs Minister Warren Allmand issued a brief statement riddled with understatement. "The report is the product of the most comprehensive examination of Northern Canada that has been undertaken in at least a decade," said the northern affairs minister. "... Its findings are presented with great clarity of language."

Correction. The artfully illustrated and beautifully written document presented to the government of Canada by Mr. Justice Thomas R. Berger is the most comprehensive examination of northern Canada ever undertaken. Its findings are presented not just with clarity of language, but with impeccably researched argumentation.

Mr. Allmand's noticeable parsimony of praise for the efforts of Mr. Justice Berger over the past three years probably was no accident. The Berger report provides the government with far more information than it wanted. This is not to suggest that the judge went beyond his terms of reference, but it is to suggest that the government would have been happier if the author had tried harder to pretend that this was a study primarily about pipelines.

Mr. Justice Berger started out with pipelines, but what he ended up with is a blueprint for political revolution in the North. The B.C. Supreme Court judge, being a man of judicious expression, would never use a word like "Revolution." But that is, in effect, what this report is all about: the need for a revolutionary rethinking of the social, economic and political standards being applied in the North.

Mid-way through his report, the judge himself makes the point: "Both the white and the native people in the North realize that the government's decision on the pipeline and on the way in which native claims are settled will determine whether the political evolution of the North will follow the pattern of the history of the West or whether it will find a place for native ideas of self-determination. The settlement of native claims must be the point of departure for any political reorganization.

"That is why the decision on the pipeline is really a decision about the political future of the Northwest Territories." The people of the North are seeking nothing less than a "new confederation," says Mr. Justice Berger.

The report makes emphatically clear the author's conclusion that what is needed is a radically different system of government, wherein the native peoples could pursue their right to "self-determination."

The judge-commissioner has recommended that Ottawa postpone for at least a decade a decision on whether to build a pipeline down the Mackenzie Valley. The idea would be to give the government the time to negotiate native land claims. Mr. Justice Berger warns that the consequence of proceeding with the pipeline project prior to the settlement of native claims could be violence, or as he puts it:

"What are the implications of not recognizing that right and proceeding with the pipeline before settlement? Feelings of frustration and disappointment among the native people of the North would be transformed into bitterness and rage. There is a real possibility of civil disobedience and civil disorder."

The report carefully disavows any suggestion that this "civil disobedience" could erupt into a full-blown rebellion, but it then goes on to cite the circumstances leading up to the Riel Rebellion.

The implication is clear: a decision to proceed to build the Mackenzie Valley pipeline without first making political peace with the native groups would not only be wrong, but dangerous.

The Trudeau government had been aware of the thoroughness of the research and painstaking evaluations being undertaken by the Berger inquiry, but it is doubtful that any members of the government expected the arguments to be put with such forcefulness.

In effect, Mr. Justice Thomas Berger has tied the hands of Pierre Elliott Trudeau. In theory, no final decision will be made on the Mackenzie Valley pipeline route until after the National Energy Board reports in July. But the Berger conclusion would seem to create insurmountable political obstacles to a cabinet decision to proceed with construction.

If the Berger report had recommended a settlement of native claims along traditional lines, there would have been no problem. The government could simply have given an undertaking to commence bargaining.

But Mr. Justice Berger has proposed a totally novel solution. It is not good enough, he says, to pay the natives for their lands, as was done in both Alaska and James Bay. The native people must be given control over their lands to do with them as they themselves may decide.

"Constitutionally," says the commissioner, "there is no bar to the native ownership of land or to a guarantee of native institutions of self-government in a new province ... It is certainly within Parliament's power to reorganize the teritorial government to permit a devolution of self-government to Dene and Inuit institutions ... There is nothing in the constitution that would preclude the kind of settlement the native people of the North are seeking."

He says bluntly that the native peoples of the North must be give a "special status" within Confederation, and he recommends as a starting point that control of education be turned over to the natives. He debates the possibility of limiting the voting rights of non-natives. The native people no longer believe, says the judge, that the white man's word is enough.

What the report recommends, in fact, is not a delay to enable some land claim negotiations. It recommends the establishment of self-government for the native peoples of the North as a precondition to the further discussion of a pipeline.

A guess is that Mr. Trudeau and his ministers are right now looking with keen interest at the Alaska Highway route.

The Sun

Bloody History Not Forgotten

By ROY REED

BELFAST

It would be easy to say that the origins of the Protestant rage in Northern Ireland are lost in history. But little of Ulster's bloody history has ever been lost, and that is a large part of its trouble.

One freshly daubed wall sign says, "Remember 1690." That was the date of the Battle of Boyne where a Protestant king defeated a Catholic king and made Ulster safe, it was thought, for Presbyterians. Another sign, painted by the same brush, says, "No surrender." If the Protestants won 287 years ago, why do they still vow never to surrender?

Ulster Protestants see no contradiction. Many of them believe they are still under siege, just as they have been since they began to move in among the hostile natives (Catholics) in the early 1600's.

"No surrender" happens to be the battle cry of the hard-line Protestant movement led by the Rev. Ian Paisley, the leader of last week's general strike that was meant to end direct British rule and restore a Protestant-dominated provincial government, under the Crown, at Belfast. For about 25 years, Protestants in growing numbers have been following the fiery Paisley. They turn to him for some of the same reasons that white American Southerners, seeing themselves besieged, once turned to George Wallace. The man "tells it like it is," he "doesn't pull punches," he "won't make deals with them," he "stands for us." And above all Paisley vows never to surrender to the forces of the "anti-Christ Pope."

★ ★ ★

Never mind that Paisley sometimes flouts the law, brutally beats down dissent, attracts and uses bullies and stirs up mobs. He has always portrayed himself as a man of God, and for many people that is enough to balance any minor deficiences.

The Free Presbyterian Church, a fundamentalist sect that he founded in 1951, is one of the fastest-growing religious groups in the British Isles. It is similar to those branch religious groups that mushroom into million-dollar enterprises led by television preachers in doubleknit suits.

Paisley uses anti-Popery the way the Wallaces of the South have used racism, and with the same effect. He built a wide following by continually frightening people. He has been in the Parliament at Westminster since 1970 and seems likely to remain there as long as he wishes, regardless of occasional setbacks such as last week's apparently unsuccessful strike.

Even if the anti-Catholic feeling among Ulster Protestants subsides, as it has sometimes in the past, enough will undoubtedly remain to nourish the Paisleyites for a long time. The Protestants here have never entirely relaxed, even after the partition of 1920 gave them a two-thirds majority in the new northern province. They know that the native Catholic population has always considered them outsiders.

★ ★ ★

What the Protestants want now is simple. The vast majority want to stay under British rule, even with the disadvantage of being remote from Westminster and easily ignored. Painfully aware that they are a minority on this island, they want to avoid being taken over by the Irish Republic and ruled by a Catholic majority. They want their provincial government restored with Protestants controlling all the posts of power. And they want the British Army to smite their enemies, which means, at the moment, stamping out the violent Provisional Irish Republican Army, the cutting edge of Catholic militancy.

Westminster has no more love for the Provisionals than the Protestants have, but it is unwilling to use the same harsh methods the Paisleyites would use to stamp it out. As for restored provincial government, the British seem determined to force the Protestants to share power with the Catholic minority before agreeing to a new Assembly at Belfast.

New York Times

College Professors an Endangered Species?

By PADDY SHERMAN
The Province

It has been a tough week for the university world. One day Statistics Canada predicts that there will be a glut of graduates on the job market for perhaps a couple of decades; the next day, pay raises for professors at UBC are cut back sharply. But it was hardly a passing shower. There are signs that it may be the start of a deluge.

The most dramatic assessment of the problem I've seen was by Peter Drucker, himself a professor of social sciences and management, in the Chronicle of Higher Education. He was writing of American universities, and opened with this broadside: "Without major changes in policy, college and university professors are likely to become an endangered species in the decades ahead, and unionization and political lobbying are unlikely to help any more than they have helped to protect the anthracite coal mines or the railroads.

"In their own self-interest faculty members need radically new policy in three areas. They need an effective substitute for a self-defeating tenure policy. They need systematic personnel development to enable them to benefit from future opportunities. And they need organized placement of the middle-aged 'average' professor in work and careers outside the academe."

Present tenure, or job security arrangements for senior faculty, will prevent, he said, new people coming into faculties, which will produce decay and a dying industry. Enrolment will drop, followed by jobs and salaries, and in 20 years learned professors will be "just employees."

That's a brutal picture. But, you may say with a sigh of relief, that's in the U.S. Surely it won't happen here?

Since Canada was so rudely, and so rightly, told by the Organization for Economic and Cultural Development last year that a lack of long-range educational research and goals was one of our major characteristics, a scramble has developed into that field. And even before Dr. Drucker was published, Dr. Max von Zur-Muehlen of Statistics Canada produced a report called: "The New 'Crisis' of Canadian Universities." It may lack Dr. Drucker's forthright and political style, but it lays bare the bones of the Canadian problem. That problem, on his findings, looks at least as bad as that of the U.S. sytem.

These are the salient points from his study:

• From 1963 to 1975, Canada's university student total soared from 155,781 to 403,589. The teacher total (full-time equivalent) rose from 9,983 to 37,428 and the student-teacher ratio went from 15.6 to 10.8.

• From 1967 to 1975, the median salary of a full-time full professor rose from $17,081 to $31,350; for an associate professor it rose from $12,998 to $22,850.

• The number of full-time students is likely to keep rising for the next few years, but in the decade of the 1980's will drop by 21.5 per cent.

• Because of the scramble to fill the enormous number of new jobs in the 1960s the average age of professors dropped sharply. Dr. Zur-Muehlen notes, only 14 per cent of Canadian faculty were over 50. In the U.S., the figure was 32.5 per cent.

The relative youth of today's professors means few new faculty will be hired, he says. "Thus, perhaps a whole generation of potential scholars who have recently completed their graduate training or are in the process of doing so will have limited opportunity to be employed at Canadian universities.

"At the same time, an increasing number of faculty members will become full or associate professors, with the consequence that university budgets will be considerably strained, and the cost per student, in constant dollars, is likely to increase."

Dr. von Zur-Muehlen quotes another writer as saying: "There is a definite danger that universities and research establishments may develop into communities of senior citizens ..." And he quotes another as saying, more colorfully, of City University, New York: "The damned place is turning into a geriatric institution. You can't run an enterprise on senior citizens only, even if they manage to keep their wits. Young people are more trained. They have more energy. They relate better to young people. An institution that fires according to seniority is writing its own obituary."

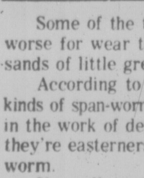

STRAY FEATHERS
harold hosford

Tree Worm Blight Bonanza for Birds

Some of the trees around UVic are looking a little the worse for wear these days. The trouble seems to be thousands of little green caterpillars called span-worms.

According to entomologists there are lots of different kinds of span-worms, but what makes many of those involved in the work of denuding the trees at UVic different is that they're easterners that go under the name of Bruce's Span-worm.

Normally residents of eastern Canada that find their way as far west as southeastern British Columbia, Bruce's Span-worms have suddenly turned up on Vancouver Island and, from the look of the trees at UVic—especially the willows—they're making the most of their stay.

The so-called "worms" themselves aren't easy to see, but the result of their efforts in half-leaved trees, partially eaten leaves and the tiny little clusters of twisted curled leaves, is.

★ ★ ★

The caterpillars can best be found by opening one of these leaf clusters and exposing several of the little green fellows inside. At the moment they're about half-an-inch long and about the thickness of a pencil lead.

If the span-worms limited their attentions to willows, they'd probably be considered little more than a nuisance. But they don't; such popular fruit trees as apples are another favorite of the span-worms, and when they settle onto an apple tree the effects are three-fold and none of them pleasant. First, of course, will be the denuding of the tree as the worms eat the leaves; second will probably be no fruit or at best a small crop; and third will be their annoying habit of dropping, on slender silken threads, on to nearby vegetation, into cups of coffee—and, worst of all, into ladies' hair.

But, since I (and my apple tree) am safely ensconced in Colwood, far from the current outbreak of span-worms, I can look on their progress at UVic with some detachment and, hopefully, academic interest, particularly in the effect their presence has on birds.

All you have to do is spend a few minutes around a tree infested by the span-worms and you'll find they are not alone; the birds are there too. And, in a beautiful example of energy flow, while the "worms" eat the leaves, the birds eat the worms. Inadvertently to be sure, the "worms" are recycling the sun's energy locked in those leaves and denied the birds in its present form, and releasing that energy in a form the birds can use, namely in the wriggling green bodies of the worms themselves.

The hatch of these larvae of inconspicuous little moths couldn't have come at a more opportune time for many kinds of birds, most notably chickadees and bushtits. Both these species — well-known for their large families — are busily engaged these days in providing for those families; and providing, in their case, means lots of little green wiggling things like span-worms.

This timely banzanza is bound to have at least a local effect on the numbers of chickadees and bushtits next fall, because with a bounteous supply of span-worms more young will be raised. So, at least until the ravages of winter begin to take their toll, parts of Gordon Head should have a plethora of chickadees and bushtits next fall.

But many migrating birds are getting in on the lode too. Most apparent among these are Audubon's Warblers, which are reaping their share as they move north. Also involved are Orange-crowned Warblers which, while they're probably nesting nearby, may not yet have hatched their eggs. Soon their young too will join in the feast.

★ ★ ★

With all this attention from the birds, one might think the supply of span-worms would not be up to the demand. Well, it's a little more complicated than that because it is seldom that birds—which are only one of a multitude of threats to the existence of the span-worms—can alone bring such an outbreak as that at UVic under control.

Other factors are at work too; disease, other predators, parasites, weather — and maybe even psychological pressures within the "worms" themselves — will all combine to eventually bring them down.

The trouble is — from a purely human point of view — this process is too slow. We want quick action and, as a result, might be tempted to use drastic measures—measures that might bring a lot of chickadees, bushtits, Audubon's Warblers and Orange-crowned Warblers down with the span-worms.

Cat DH-2 cutting edges: You break 'em, we'll replace 'em-free

We're so sure of Caterpillar DH-2 steel cutting edges that if you break them, we'll replace them—free. These Cat cutting edges of DH-2 steel are tough-rolled and through-hardened to resist abrasion and last hour after hour after hour. A complete line for motor graders, scrapers and dozers enables you to select the edge that best matches machine to application. And to help you with selection and application to give you lowest cost per hour operation, there are 22 Finning product support salesmen and a Finning ground-engaging tool specialist. So use Cat DH-2 steel cutting edges. If you break 'em, we replace 'em—free.

FINNING
YOUR CATERPILLAR DEALER
Caterpillar, Cat and are Trademarks of Caterpillar Tractor Co.

VICTORIA: 27 Crease Avenue—384-4144

Finning, a British Columbia company working for and with British Columbia industry.

Enough MDs Now—CMA Head

By DEREK SIDENIUS
Times Staff

The president of the Canadian Medical Association warned here Friday Canada is in danger of producing too many doctors and called for a halt in any expansion of medical schools.

His warning comes just as University of British Columbia's medical school enters a major expansion program — a program that has been solidly endorsed by the B.C. Medical Association, lower mainland hospital boards and Education Minister Pat McGeer.

Barry O'Donnell, speaking at the 77th annual meeting of the BCMA being held at the Empress said the 16 existing medical schools in Canada are "adequate to produce all the doctors we require."

O'Donnell, who was the keynote speaker at the three-day meeting which concluded today, said Canada is self-sufficient in terms of new doctors entering the profession. "We must not allow it (the profession) to get into surplus," he pleaded.

The 49-year-old Dublin pediatrician who is president also of both the Irish and British medical associations, said every developed country in the world with the possible exception of the United States is producing too many doctors and "it mustn't happen here."

O'DONNELL

O'Donnell said medical schools have a "built-in tendency" to expand numbers without always taking into account what is happening in other schools.

"The practising profession must be involved in these expansionist decisions which cannot be dominated by educationalists," he said.

"They can't be allowed to bypass needs to meet demands."

O'Donnell said his remarks were his own and did not necessarily represent the views of the CMA.

McGeer reacted sharply to O'Donnell's statement.

"That kind of message has a hollow ring to it," McGeer said Friday in an interview from Vancouver.

"There could hardly be another place in the western world where that message is more inappropriate than here."

McGeer said there is a pressing need to expand medical education facilities in the province.

"Medical education is the greatest disgrace we have in B.C.," the minister said.

"We train the lowest number of doctors per capita than any other province by far. The next worst to others still gives students two and a half times the opportunity to enter medical school than we do here."

At present, McGeer said, only 15 per cent of the doctors in the province are B.C.-trained.

With the expansion of the UBC medical school the percentage will double, McGeer said.

The $50 million expansion program is just getting underway and involves construction of a new 240-bed acute-care training hospital and a doubling of enrolment in the medical school to 160 by 1983.

Eventually, McGeer said, he would like to see the majority of doctors B.C.-trained and for that reason will continue to press for a second medical school in the province located at University of Victoria.

"It's time our youngsters got a break," he said. "Why shouldn't they have more opportunity to become doctors.

"They have a far greater endowment in and a far deeper understanding of the people of B.C. than those we're bringing in from outside."

McGeer said of the 470 new doctors registered in the province last year only 79 were from B.C. while 100 came from Britain.

"It's wrong that people from the U.K. should have a greater chance of practising medicine here than people from B.C."

He said his aim to increase the number of medical graduates is "vigorously fought by the vested interests."

McGeer took exception to O'Donnell's suggestion that the practising profession is not involved in medical education decisions.

He noted the BCMA is, in fact, a member of the task force that recommended the UBC expansion to the government last October.

O'Donnell in his speech gave a veiled threat that the practising profession would not tolerate a surplus of doctors.

"The practising profession has the ultimate sanction of a closed shop," he said.

McGeer, however, countered by pointing out all physicians are licensed here under statute of the B.C. Legislature.

O'Donnell, in an interview with the Times, said both CMA and World Medical Association reports support his contention that Canada is producing enough doctors to satisfy the country's needs.

He said the WMA considers a developed country should have one doctor for every 60 persons and Canada has now achieved that ratio.

COURT BAN REMAINS

PRINCE RUPERT (CP) — Lee Oates, the senior probation officer barred from juvenile court Tuesday, has not been allowed to return.

Provincial Court Judge E. J. Cronin barred Oates after reading a letter in court that Oates had written to Prince George regional corrections officer Jim Graham. Oates had asked Graham to talk to the judge regarding clashes between the two men in and out of court.

Both Oates and Judge Cronin have refused to comment on the incident.

Brian Mailan, northwest regional corrections superintendent, talked with Cronin and said in a telephone interview from Terrace Friday that the problem is an internal matter and will be handled within the corrections department.

Mailan said the altercation could be described as a personality clash but added there are other things involved on which he would not elaborate.

Mailan will prepare a report for Graham and said he hopes the issue will be resolved next week.

MINISTERS LEAD PUFF-FREE WAY

The government's anti-smoking campaign, started last month with the release of a new brochure on smoking dangers, is working so well four cabinet ministers are trying to quit, Health Minister Bob McClelland said Friday.

McClelland did not name the ministers but Recreation and Conservation Minister Sam Bawlf and Labor Minister Allan Williams are believed among the number.

McClelland said each of the four has put up $300 and anyone who starts smoking again will forfeit his deposit to the others.

At the time the brochure, titled Cigarettes and Your Health, was released, about half the 18 ministers in the cabinet were smokers.

Now the figure is about a quarter.

McClelland, speaking at the annual convention of the B.C. Medical Association, said the brochure has been received with "fantastic enthusiasm by the public."

The state of New York, he said, has asked permission to copy and distribute it there.

The brochure outlines the hazards of smoking and gives a seven-day plan on how to quit through diet and exercise.

McClelland said health problems caused by smoking cost taxpayers millions of dollars each year and told association members the costs are becoming prohibitive.

He said 7.8 per cent of all physician services are related to health problems induced by smoking and estimated that cost alone at $40 million.

McClelland noted also that 38 people died in the province last year in fires that were started by a carelessly placed cigarette.

The fire damage amounted to $7 million.

The province last year received $21 million in taxes from tobacco sales while on a national level, tobacco taxes exceeded $1 billion.

We'll Talk, MDs Told

Health Minister Bob McClelland said Friday he has no intention of developing any solution to the province's medical manpower problem without first consulting the B.C. Medical Association.

McClelland made the remark after BCMA president Dr. Bill Jory said Thursday the government is considering imposing stiff financial disincentives to prevent areas of the province from becoming over-doctored.

The disincentives would include the government setting lower fees under the Medical Plan for doctors in areas of high doctor density.

McClelland said a special health manpower planning committee had submitted nine proposals on ways the government might go in solving the problem.

He said he has now asked that a high level task force be set up to come back with "solid recommendations."

Members of the task force haven't yet been chosen, he said.

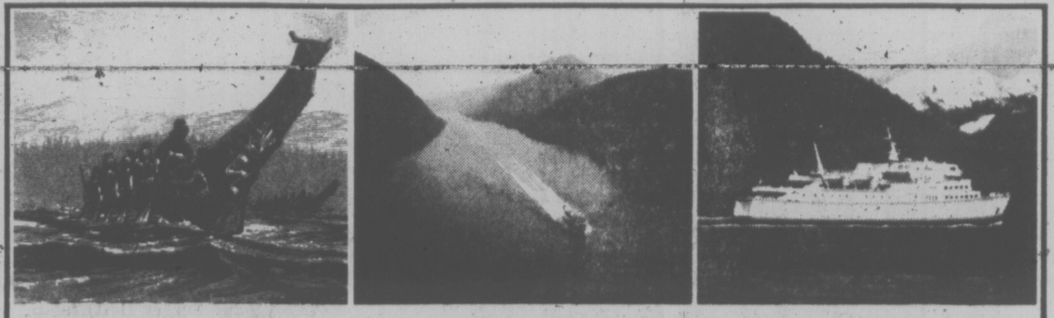

Drive the route of the Haidas

Along British Columbia's Inside Passage.

Long before the first white man sailed the 'Inside Passage' it was a water highway for the adventurous Haidas. Today, nature is still untamed in this magnificent region. Ships and people are dwarfed by snow capped peaks and silent fjords. To see it in comfort, drive aboard our modern ferry-liner, the "Queen of Prince Rupert", enjoy good food and accommodation (at a reasonable cost), then drive ashore and explore the vastness of British Columbia.

Independent or escorted tours by Bus and Ferry are available through your travel agent or automobile club.

Let us send you a colourful "Queen of Prince Rupert" rates and schedule brochure. Write to:
BRITISH COLUMBIA FERRY CORPORATION
1045 Howe St., Vancouver, B.C. Canada V6Z 1P6

Name
Address

VP7E

It's Canada's Choice.

Seagram's Five Star.
It's Canada's favourite five-year-old rye whisky.
Say Seagram's and be sure.

B.C. PEOPLE ARE WINNING BIG MONEY IN THE WESTERN EXPRESS & PROVINCIAL LOTTERIES!

L. to R. P. Spellicy — T. Bullinger — Hon. G. McCarthy
D. Heard — L. Lepore — R. Unrau
$1,000,000

Ian MacKay
Vancouver, B.C.
$100,000

Mrs. Radu
Nanaimo, B.C.
$100,000

Bud Butterworth
Garabaldi Highlands, B.C.
$50,000

Mr. J. F. Gaudet
Peachland, B.C.
$50,000

Hans Taal
Prince George, B.C.
$50,000

Lowther Wohlbruck
Delta, B.C.
$50,000

Mr. & Mrs. F. H. Word
Vancouver, B.C.
$50,000

British Columbia wins, too!
The major prize winners shown here are just part of the story...because since B.C. entered the Provincial and Western Express lotteries last December, thousands of British Columbians have won cash prizes. And lottery sales are good for B.C., providing millions of dollars for sports and culture, preservation of our provincial heritage, and for worthwhile community projects. Give yourself a chance at the big money—and help your province, too—by purchasing tickets on the Provincial and the Western Express.

How and where lottery tickets are sold
Provincial and Western Express lottery tickets may be purchased from supermarkets, drug, variety, convenience, confectionery and department stores newsstands, restaurants, dry cleaners, credit unions, trust companies, Government Agent's offices, shopping centre malls and through many service clubs and community organizations.

Look for the "On Sale Here" decal.
If you are unable to purchase a Provincial Lottery ticket from any of the outlets above, simply complete the coupon.

Express 1 WINSDAY The Provincial
TICKETS ON SALE HERE.

IT'S MY TURN
The Provincial ORDER FORM
B.C. Lotteries Branch
P.O. Box 7777
Victoria, B.C.
V8W 3B7

Please send me ☐ tickets x $5.00 = Amount Enclosed $ ☐ Cheque ☐ Money Order ☐

Name
Street
City Prov.
Postal Code Telephone No.
Gift from

MAKE CHEQUE OR MONEY ORDER PAYABLE TO: B.C. LOTTERIES BRANCH Tickets for the next available issue will be mailed to you as soon as possible after receipt of this order form with valid payment.

SAFEWAY

NOW THERE ARE FOUR SAFEWAY "DISCO" CENTRES

OPEN ON SUNDAYS

10 a.m. to 5 p.m.

- ★ TOWN & COUNTRY (3555 Douglas)
- ★ ESQUIMALT SHOPPING CENTRE (1153 Esquimalt)
- ★ 2635 QUADRA at HILLSIDE
- ★ BELMONT SHOPPING CENTRE (1907 Sooke Rd.)

SUNDAY, MAY 15th FEATURE ONLY

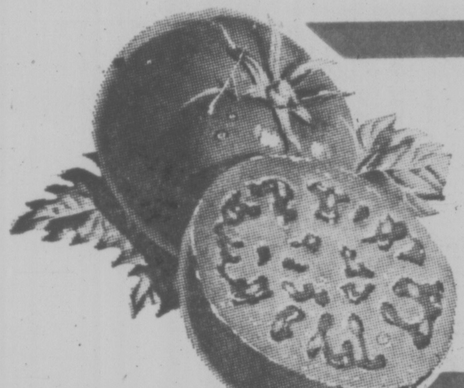

Field Tomatoes 37¢

Mexican Grown. Canada No. 1 Grade .... lb.

California Broccoli lb. 24¢

Whole Frying Chicken Frozen. Grade UTILITY lb. 77¢

Beef Chuck Cross Rib Roast Grade A lb. 99¢

Party Pride Potato Chips Assorted Varieties Min. 225 g Box .... 59¢

California Head Lettuce No. 1 Grade Size 24s .... 2 for 49¢

Nescafe Instant Coffee 10-oz. Jar $3.98

Ice Cream Snow Star, Ass't'd Flavours 4 litre ctn. $2.59

Tomato Juice Four Star Brand 48-fl.-oz. Tin .... 55¢

Mustard French's Brand 24-fl.-oz. Jar .... 59¢

Hot Dog Buns or Hamburger Skylark Brand Package of 12 buns 59¢

Tea Bags Canterbury Brand, Orange Pekoe Package of 125's $1.89

Purity Flour All Purpose 20 lb. bag $1.99

Detergent Fab Brand, Economical 5-lb. box $1.99

Paper Towels Scott Brand, Assorted Package of .... 2 for 98¢

Rose Relishes Assorted Varieties 12-fl.-oz. jar .... 39¢

Bathroom Tissue Cashmere, 1-ply, Ass't'd Colours Package of 4 for 69¢

Bel-air Orange Juice Frozen. Concentrated. 16.66-fl.-oz. size .... 69¢

Dalewood Margarine 1-lb. Print 3 for $1.00

Prices Effective:
SUNDAY, MONDAY, TUESDAY,
May 15th, 16th, 17th, In
SAFEWAY "DISCO" CENTRES ONLY.

Sales in Retail Quantities Only

SAFEWAY

CANADA SAFEWAY LIMITED

Repairs Set For B.C. Pen

VANCOUVER (CP) — The Canadian Penitentiary Service announced Friday that the east wing of the British Columbia Penitentiary will be partially restored.

Jack Stewart, penitentiary service information officer, said the public works department has been authorized to proceed with drawings and specifications for repairs to the wing, wrecked by rioting prisoners last September.

He said plans call for reconstruction of 96 cells on the first two levels of the wing, slightly less than half the cells that existed before the riot. The non-renovated parts of the wing; will remain sealed off, Stewart said.

The rebuilding job includes provision for showers on each tier of the wing and for hot water to each cell, neither of which was available in the wing before.

"This project will increase the penitentiary's cell capacity to 412 (compared with 316 since the riot) and relieve the present shortage of maximum security accommodation in B.C.," Stewart said. Work is expected to start by mid-July and finish by the end of the year.

Stewart said the decision to go ahead with partial restoration does not mean the service has abandoned plans to phase out the out-dated prison.

He did confirm that phase-out plans remain vague and said that even if it is phased out, the service still will require a reception centre in the south coast region and "we haven't yet been able to find a community willing to accept a reception centre," so the present penitentiary could become a reception centre only, with capacity for 70 to 110 prisoners, he said.

FUNDS SOUGHT FOR INQUIRY

VANCOUVER (CP) — Dr. Andrew Thompson, head of the Kitimat oil port inquiry will confer with two federal cabinet ministers in Ottawa Tuesday on the question of whether funds are to be provided to assist groups in making submissions to the inquiry.

Thompson will meet Fisheries and Environment Minister Romeo Leblanc and Transport Minister Otto Lang to discuss the issue. In preliminary session of his inquiry, environmental groups have said they should receive funds to enable them to do the studies necessary for them to make adequate submissions to the inquiry.

Wildlife View Rapped

WILLIAMS LAKE (CP) — Arthur Downs, the retiring president of the British Columbia Wildlife Federation, Thursday accused the provincial government of withholding information and being too sympathetic to despoilers of wildlife resources.

Downs told the federation's annual convention here that the government was reluctant to make public a report on a proposal to build a new bridge over the Lardeau River in the West Kootenay area and a study on the Stein River valley at Lytton.

"Perhaps having access to public information which they refuse to release makes them (the government) feel important," he said.

Downs congratulated Highways Minister Alex Fraser for his decision not to build the Lardeau bridge and to construct a bypass highway instead. The Lardeau is the sole remaining spawning ground for a species of giant trout.

Downs also rapped the federal government for withholding a film that dramatizes the possible results of an oil spill at Cherry Point. The film was eventually released.

He also pointed out the provincial government's reluctance to alter the B.C. Wildlife and Firearms Acts to provide harsher penalties for breach of those acts.

b.c. briefs

World Tours Status Probed

VANCOUVER (CP) — CP Air has filed a petition in British Columbia Supreme Court to determine whether World Tours, an air ticket wholesaler, is able to continue in business or must be declared bankrupt.

The petition will be heard May 18.

World Tours was shut down last week when CP Air seized its ticket stock in pursuit of a $269,000 claim but has since reopened.

World Tours' finances are under the management of an interim receiver and two investigators from the provincial consumer affairs branch are looking into the case.

CP Air has promised to honor all tickets sold through World Tours and its affiliates.

That's Trucking!

VANCOUVER (CP) — A 48-ton vessel for a rotary copper smelter will be trucked from here next week by way of the Hope-Princeton Highway to a smelter being built near Kamloops by Afton Mines Ltd.

It is being moved by the roundabout route because it is too wide to pass through road tunnels in the Fraser Canyon.

The rotary copper smelter was built for Afton by Krupp Industries, of West Germany, at a cost of $1.6 million.

Arrow Transfer Co., Ltd. will haul the main vessel to the smelter site, using a specially modified 70-ton double-drop transporter. The convoy of transporter, tractor and escort vehicles will leave 2 a.m. Monday and arrive at the smelter site the following day.

Union Ruling

VANCOUVER (CP) — Union membership has been granted to 58 first-line supervisors of the Okanagan Telephone Co. but 20 second- and third-line supervisors were excluded, the British Columbia Relations Board has ruled.

In a panel headed by vice-chairman Ron Bone, the board ruled Thursday that the second-and third-line supervisors were part of management while first-liners were not.

Three years ago a federal board allowed all four levels of the B.C. Telephone Co. marketing division union membership. B.C. Tel comes under federal labor legislation, but its subsidiary, Okanagan Tel., is under provincial law.
cial law.

SFU Checks Costs

BURNABY (CP) — Simon Fraser University has established an advisory committee to conduct an intensive campus review during the fall semester to find ways to cut a projected $2 million deficit for 1978-79, Dr. Pauline Jewett, SFU president, said Thursday.

Jewett said the study, to be completed by Dec. 1, 1977, will be "a stringent review of all units and activities of the university in order to establish priorities for reduction or elimination" of the projected deficit.

Sailboat Checks In

NANAIMO (CP) — A Nanaimo resident reported overdue in a sailboat on a trip from Chemainus to here has turned up safe.

A Canadian Coast Guard spokesman said Friday that Dave Drysdale had put in at Thetis Island and phoned a friend in Nanaimo on Thursday.

CAREERS

APPRAISERS

We would like to establish an independent appraisal department in the Centre. If you are an accredited appraiser and would like to work in a Real Estate atmosphere (without brokerage), I would very much like to discuss the situation with you. Inquiries also welcome from any existing Appraisal Company who would like to relocate its business in a modern building with lots of parking and a central location.
Please call in confidence:

John O. Hicks, F.R.I., R.I. (B.C.), N.P.
Real Estate Service Centre
1001 Cloverdale Avenue
Victoria, B.C.
Telephone: 388-6161

5-13

CAMOSUN COLLEGE FALL SEMESTER '77

If you are planning to attend Camosun in the Fall Semester, you should visit the College Counselling/Admissions Centre for pre-planning in the next 4 weeks. The Centre is open:

MON.-FRI. 9:00 a.m.-4:30 p.m.
Evening Hours in effect:
MAY 16-JUNE 8 — TUES. & WED. 4:30-8 P.M.
Counselling Admissions Centre,
Camosun College,
1950 Lansdowne Road,
Victoria, B.C. V8P 5J2
592-1281, local 241

5-13

BRITISH COLUMBIA INSTITUTE OF TECHNOLOGY
SECRETARY TO PURCHASING MANAGER

A self-motivated secretary with good organizational skills and an ability to work under pressure is reqiured to relieve the purchasing manager of day-to-day administrative detail and, in addition, will be responsible for the typing, receiving, handling and summarizing of legal documents such as letters of quotations, contracts and tenders.
This position has frequent contact with vendors, the general public and institute staff, as well as ensuring the efficient operation of the general office.
Good secretarial skills with a minimum of 60 w.p.m. typing and shorthand at 90-100 w.p.m. are required. Previous purchasing experience is not mandatory, but would be an asset.
Salary range: $909.00 to $993.00 (1976 rates). Generous employee benefits, plus 4 weeks' vacation entitlement.
Competition No. 77B5
Closing Date for Applications May 28, 1977
This position falls within the jurisdiction of the B.C. government employees union, local 59, and is open to both male and female applicants. Please forward resume to:

THE PERSONNEL OFFICE,
B.C. INSTITUTE OF TECHNOLOGY,
3700 WILLINGDON AVENUE,
BURNABY, B.C. V5G 3H2.

REGIONAL TOURIST CO-ORDINATOR
Vancouver Island

A dynamic individual is needed to co-ordinate all aspects of tourist promotion for the Vancouver Island region. The position entails a wide range of responsibilities aimed at developing and sustaining a vital, tourist-oriented base within the region's private sector.

Duties will include

- Co-ordination of promotional, training, educational, advertising and funding programs between cities and communities within their jurisdictions in a manner beneficial to the region as a whole.
- Liaison with all branches of the tourist industry within the region, including hotel, motel and resort operators, to gain support and co-operation in all aspects of promotion.
- Liaison with media throughout the region and the province to promote positive news coverage and encourage increased travel to the region.
- Responsibility for advertising campaigns, in accordance with policy laid down by the Directors.
- Liaison with provincial Department of Travel Industry in the production of promotional material and co-ordination of regional and provincial planning.

An extensive background in tourist promotion is required, with added experience in planning, management and budget preparation also desirable. The successful applicant should be willing to travel, while at the same time assuming responsibility for the day-to-day operation of the regional tourist office in Victoria. This position is available immediately. Salary commensurate with experience and ability.

Reply in confidence, providing details of background and qualifications, to:

G. P. Manning, President,
Vancouver Island Publicity Bureau,
Room 4M, 635 Humboldt St.,
Victoria, B.C.

5-14

Leading Victoria Automobile Dealership
requires
QUALIFIED AUTOMOTIVE ACCOUNTANT
Experience with IBM an asset
Salary commensurate with ability
Send Resume to:
VICTORIA PRESS, BOX 131

BEAVER
LUMBER COMPANY LIMITED

is seeking an experienced
DEPARTMENT MANAGER

We require an individual with a minimum of three years experience as a store or department manager of a building supply, chain or department store. Experience in managing some or all of the following departments: lumber and building materials, hardware, electrical, plumbing and heating, paint and seasonal, will be of an advantage to the candidate — but is not essential.
We offer an attractive starting salary plus a full range of benefits including medical, dental and pension plans.
This is a national company and the opportunities for advancement are excellent.
Applicants interested in this position should forward a complete resume in confidence to:

R. G. Richter, Manager Operating Services,
Beaver Lumber Company Limited,
P.O. Box 248, Surrey, B.C. V3T 4X2.

5-14

NORTH ISLAND COLLEGE
INVITES APPLICATIONS FOR THE FOLLOWING POSITIONS:

1. Director — Campbell River Centre
This position carries the responsibilities of assessing the educational needs of the community, programme facilitation and evaluation.
Salary 1977/78 $24,000 (12-month contract)
Starting Date — August 1, 1977

2. Programme Co-ordinator
Responsible for developing an integrated programme of Basic Study Skills, High School Completion and College Preparation throughout the College area.
Salary 1977/78 $20,000 (12-month contract)
Starting Date — August 1, 1977

3. Instructors — Campbell River, Courtenay and Port Alberni
The successful candidate will be required to instruct adults at both a precollege and first-year university level, utilizing a combination of "standard class," open individualized learning laboratory and tutorial modes. The willingness and ability to instruct in more than one subject area or discipline will be an asset; a master's degree is preferred.
Salary 1977/78 $19,000 (12-month contract)
Starting Date — August 1, 1977

NORTH ISLAND COLLEGE is committed to a concept of distributed educational services throughout Northern Vancouver Island, the Islands and the contiguous mainland. Applicants should be able to demonstrate a personal commitment to the philosophy of a comprehensive, decentralized, community-based, open access college using a combination of standard class and individualized instructional materials and methods.

APPLICATIONS:
1. Complete resume with details of qualifications and experience
2. Copies of Official Transcripts
3. Three referees who may be contacted.

Applications must be received before 5:00 p.m., Tuesday, May 31st, 1977.

Apply to: **Principal**
North Island College
1413 Island Highway
Campbell River, B.C.
V9W 2E4

Open to both men and women

Public Service Canada
Fonction publique Canada

AUDITORS

Revenue Canada - Taxation
Vancouver, Victoria and Penticton, B.C.

Salary: $15,787. - $22,640. (Under Negotiation)
Comp. Nos.: 77-V-TAX-98 - Vancouver position
77-V-TAX-99 - Victoria position
77-V-TAX-100 - Penticton position

Revenue Canada - Taxation has immediate openings for Auditors. You will have the opportunity to become an expert in the field of taxation and gain experience by auditing a wide variety of businesses. Initiative and imagination are characteristics that can open the door to a successful career where many opportunities for advancement exist.

We would like to hear from C.A.'s, C.G.A.'s, R.I.A.'s and University graduates with an accounting major who have sound auditing experience. Knowledge of the English language is essential.

Please contact Mr. Len Worsfold in Vancouver at 666-1486, Mr. Larry Blower in Victoria at 388-3922, or Mr. John Wildman in Penticton at 492-6000 if you are interested in knowing more about the work environment of an Auditor with our Department.

How to Apply
Forward completed "Application for Employment" (Form PSC 367-4110) available at Post Offices, Canada Manpower Centres or offices of the Public Service Commission of Canada, to:

Regional Staffing Officer
Public Service Commission
P.O. Box 11120, Royal Centre
500 - 1055 West Georgia Street
Vancouver, B.C. V6E 3L4

CLOSING DATE: June 30, 1977.

Please quote the applicable reference number at all times.

School District No. 86, Creston Kaslo
PRINCIPAL
Prince Charles Secondary School

The Board of School Trustees is seeking an experienced administrator to provide leadership for this school of 950 pupils with a present staff of 52.

Located in the town of Creston, the school serves all secondary students in the south end of the school district.

Minimum qualifications for a successful applicant will be a professional certificate, administrative experience at the secondary level, and demonstrated leadership qualities.

Salary is determined by the applicant's placement on scale plus an administrative allowance.

Further details about the school and community may be obtained by contacting the district superintendent of schools, (428-2217) or the present principal, Mr. A. Fletcher (428-2274).

Applications should include references, experience, superintendent's reports if available, and a brief statement of educational goals and philosophies.

Applications MUST be in Creston by Saturday, May 28, 1977.

Forward applications to:

L. B. Beduz, District Superintendent of Schools
Box 1640
Creston, B.C. V0B 1G0

BUSINESS DIVISION CAMOSUN COLLEGE VICTORIA, B.C.

The Business Division of Camosun College has a faculty vacancy in the Accounting Section of the Business Administration department.

DUTIES:
The successful applicant will instruct in accounting at the elementary, intermediate and advanced levels. The latter involves C.A. students in their final exam series prior to certification. The applicant will also be expected to instruct in the field of auditing. The accounting courses include those which are career oriented (particularly Hotel-Motel) and those which are university transferable.

QUALIFICATIONS
At least a Bachelor's Degree (M.B.A. preferred) with an additional professional accounting designation (C.A., C.G.A., R.I.A.). Experience, especially in the audit field, is mandatory. Prior teaching experience desirable.

SALARY:
Dependent upon qualifications

STARTING DATE:
August 1, 1977

APPLICATIONS:
The Principal,
Camosun College,
1950 Lansdowne Road,
Victoria, B.C.

OKANAGAN COLLEGE
invites applications for the following positions

INSTRUCTORS
Duties:
To teach and develop courses in the listed instructional areas.
Preferred Qualifications:
1. Minimum of a Master's degree in the instructional area or equivalent.
2. Post-Secondary teaching experience and/or applied experience.
Salary Range:
$14,754-$25,492 (1976/77 scale — under review) Maximum initial placement $21,362.
Starting Date: August 2, 1977

BIOLOGY
—one temporary position for the period August 2, 1977, to May 5, 1978.
—first year university transfer courses in introductory and human biology, and second year university transfer courses in genetics, evolution and ecology.

BUSINESS ADMINISTRATION
—one permanent position.
—first and second year career program courses in management business organization and general marketing.
—must have applied experience in instructional areas.

CHEMISTRY
—one temporary position for the period August 2, 1977, to May 5, 1978.
—first year university transfer courses in introductory chemistry and one college preparatory chemistry course.

EARLY CHILDHOOD EDUCATION
—one temporary position for the period August 2, 1977, to May 5, 1978.
—first and second year career program courses in child growth and development, program and curriculum development, and history and theory of early childhood education.
—must be registered as a pre-school supervisor with the B.C. Child Care Facilities Licensing Board.
—must have applied experience as a supervisor in a centre for young children.

ELECTRONIC ENGINEERING TECHNOLOGY
—one temporary position for the period August 2, 1977, to May 26, 1978.
—first and second year career program courses in electrical circuits, advanced measurement and process control.
—must have applied experience in instructional areas.

ENGLISH
—two permanent positions.
—first and second year university transfer courses in composition and literature, and career program courses in communications and technical writing.

MATHEMATICS
—i) one temporary position for the period August 2, 1977, to May 5, 1978.
first year applied mathematics courses for career programs in Civil and Construction Technology and Electronic Engineering Technology, and a first year university transfer course in linear algebra.
training and applied experience in applied mathematics, engineering or physics is desirable.
—ii) one permanent position.
first and second year university transfer courses in calculus, finite mathematics, statistics, analysis, and modern and linear algebra, and career program courses in applied mathematics.
a background in statistics is desirable.

MATHEMATICS-PHYSICS
—one temporary position for the period August 2, 1977, to May 5, 1978.
—first year university transfer courses in calculus and introductory physics.

PSYCHOLOGY
—one permanent position.
—first and second year university transfer courses in introductory, social, adjustment, experimental and child psychology.
—a background in social and clinical psychology is desirable.

SOCIOLOGY
—two permanent positions.
—first and second year university transfer courses in introductory sociology and Canadian society, and career program courses for Early Childhood Education.

BIOLOGY LABORATORY DEMONSTRATOR
Duties:
To instruct and prepare for the laboratory program for first year university transfer general biology courses, and Nursing program courses in human anatomy and physiology and pathophysiology
Preferred Qualifications:
1. Minimum of a two-year technical diploma and/or applied experience.
2. A broad background in botany, cell biology, microbiology, human physiology and ecology.
Salary Range:
$13,102-$20,536 (1976/77 scale — under review) Madimum initial placement $18,058.
Starting Date: August 2, 1977

Applications should include a curriculum vitae and the names of three referees, and should be forwarded to

The Principal, Okanagan College
1000 KLO Road Kelowna, B.C. V1Y 4X8
Telephone: 762-5445

Closing date for receipt of applications: May 30, 1977

Deep-Sea Port For Nanaimo

NANAIMO (CP) — The British Columbia Development Corporation has acquired the right to purchase about 500 acres of land, two miles southeast of here, to begin development of a multi-million-dollar industrial park and deep-sea port.

Economic Development Minister Don Phillips announced Friday that 200 acres will be used for the industrial park complex which will adjoin a 100-acre forest products assembly area. The planned shipping terminal involves an investment of more than $30 million and will include three deep sea berths.

Phillips said the port will accommodate the largest forest products carriers now in use and those planned for the future.

Construction on the industrial park is expected to begin by late summer and when completed could provide up to 2,500 jobs, he said.

Phillips said the project is a high priority in his department and meetings will be held with interested groups in the province.

A green belt buffer will be constructed along the western edge of the area to screen the industrial structures from the view of the city.

The BCDC is still considering who will eventually own and operate the entire development. It is expected private companies will occupy the industrial park and use the terminal facilities.

Mayor Frank Ney said the development announcement is "the best news Nanaimo has had since Harmac (pulp mill) went ahead 25 years ago."

"This will mean more jobs and taxes," he said. "The city will give its 100 per cent cooperation in getting it started as quickly as possible."

SUSPENDED SENTENCE FOR CARRYING RIFLE

VANCOUVER (CP) — James Craig Bowman, 25, who carried a loaded rifle in his car because his life had been threatened several times, was granted a suspended sentence in provincial court but had his rifle confiscated.

"Mr. Bowman is a witness in a murder trial in Nanaimo and he has been threatened by a man out on bail," defence lawyer Howard Bradbrooke told Judge Alfred Watts on Thursday.

"He is a nervous man."

Bowman was shot in the face and shoulder last June and is scheduled to go into hospital shortly for necessary surgery, Bradbrooke said.

Bowman pleaded guilty to possession of the rifle and driving with a blood alcohol reading over .08. He was fined $75 on the impaired charge.

Feed Freight Subsidy Back

The federal government has reinstated a $4-a-ton feed freight subsidy for B.C. poultry farmers, B.C. Agriculture Minister Jim Hewitt said today.

Hewitt said the agreement was worked out Wednesday at a meeting in Ottawa of provincial agriculture ministers and federal Agriculture Minister Eugene Whelan.

The subsidy was removed last year for an unexplained reason Hewitt said.

The subsidy should eventually lower consumer prices for turkeys, chickens and broilers.

The minister also said federal studies on a 25 cent per hundred weight milk levy will continue.

Several provinces, including B.C., objected to the imposition of the levy on fluid milk producers.

The provinces claim jurisdiction over the levy and want to be responsible for both collection and method of its collection.

The levy, imposed to cover a shortfall in the export price of milk, was to have been effective April 1, but has been delayed because of provincial objections.

Spraying Known —Nielsen

Environment Minister Jim Nielsen said Friday he was aware of the proposed budworm spray program in the Fraser Canyon before the public announcement was made by Forest Minister Tom Waterland.

Asked if he raised any objection, Neilsen said in an interview that it was a case of objection because the matter was worked out through an inter-ministerial pesticide committee, which also will be repsonsible for monitoring the program.

He said he did not know which ministries are represented on the committee or who would be doing the monitoring.

Nielsen said a great deal of impact by the environment ministry was involved in Waterland's final decision.

The decision to spray only half of the original 100,000 acres was made after a two-day seminar on the issue, held after Waterland and his advisers ran into protests from residents of Fraser Canyon communities that chemicals might be hazardous to health and the environment.

Nielsen, asked why his ministry was not represented at the seminar, said he was involved in recommending that certain people attend, such as Dr. Cortlandt Mackenzie, former chairman of a royal commission into herbicides and pesticides.

He also said authority for use of the herbicides and pesticides had just been transferred to his ministry from the agriculture ministry, and that his ministry would monitor the spray program through the inter-ministerial committee.

McCarthy Seeks Centre

VANCOUVER (CP) — Provincia Secretary Grace McCarthy said Friday she will try to sell the idea of building a convention centre in Vancouver to her provincial cabinet colleagues.

She said in an interview that building the convention centre is not a government priority but it is a priority in her own ministry.

McCarthy said members of her ministry are compiling convention trade statistics to back up her argument.

A convention centre will be on the agenda when provincial and civic officials get together for a meeting requested by Mayor Jack Volrich, she said. No date has been set for the meeting.

Cost of a convention centre, which would accommodate at least 1,200 conventioneers, has been estimated at $30 million. McCarthy said the cost should be borne by federal, provincial and civic governments.

BRIBERY CASE DROPPED

VANCOUVER (CP) — Crown counsel Roy Jaques dropped his bribery case Thursday against Penthouse Cabaret director Florence Pawlick.

Jaques told Vancouver County Court Judge John Spencer that he will not ask him to find Pawlick guilty on charges of attempting to bribe Pia Tofini, a member of the British Columbia Liquor Board.

He made the statement after Pawlik said the board member was given part of the alleged bribe, a cake, on her mother's orders.

The bribery charges stem from a March, 1976 meeting between Pawlik and her brothers, Joe Phillipone and Ross Filipponi, and Tofini.

Joe and Ross are brothers although they spell their last name differently.

The defendants admit that at the end of that meeting, Tofini was given a paper bag containing the cake and two 26-ounce bottles of liquor.

The Crown also alleges that Joe offered Tofini an increase in business for a travel agency she owns and Phillipone has denied he ever made such an offer.

Pawlick testified Thursday that she went to Joe's home, where the meeting was held, to help look after their ailing mother.

She said that, while Tofini was downstairs talking to her brothers, her mother suggested she give the guest a cake from their refrigerator.

"She said, 'Make sure when she goes home you give her the cake for her family and children,'" Pawlick said.

She said that when she went downstairs to say goodbye to Tofini, she told Joe of their mother's wishes and he put the cake in a bag. She added she did not see him add bottles to the bag.

Joe testified earlier that he added a bottle of scotch and one of gin because Tofini had said those were her favorite drinks.

"Nobody walked through that house that my mother wouldn't give them something," said Pawlick.

Nobody could be influenced or corrupted by two bottles of liquor and a cake, argued Chamberlain.

MSA Eyes Pharmacare Blend

VANCOUVER (CP) — British Columbia's two major health insurance plans are investigating methods of providing increased service to complement the provincial governments universal pharmacare plan, spokesmen for the organizations said Friday.

"Once we have received full details of the plan we will review our coverage and see how we can adjust to the provincial plan," said John Seney of the Medical Services Association.

Seney said MSA covers an estimated 700,000 British Columbians' drug costs under its extended health care plan.

The plan has a $25 deductible clause, after which MSA pays 80 per cent of all prescription drug costs.

The provincial government plan announced Thursday by Premier Bill Bennett has a $100 deductible clause and the same 80-per-cent payback.

Seney said MSA's possible options are to reduce the premiums, reduce the deductible aspect, provide co-insurance to the government plan, or add another benefit to our whole package.

The provincial government plan does not provide out-of-province coverage, he said, while MSA was starting a program to provide full health and drug insurance for British Columbians travelling outside the province.

Ted Cotter of C U and C Health Services said his society's main concern was how to administer the new public plan and the existing private plans so that double payments did not occur.

"We just don't know how the government intends to apply its regulations to see that an applicant doesn't claim twice," Cotter said.

"We haven't been the details of the plan, but we've scheduled meetings to take place as soon as we have something to work with."

Cotter said CU and C had a small plan, covering about 11,000 persons, which provided 100 per cent drug coverage. The society's main plan, covering about 400,000 persons, provides a $25 deductible, 80-per-cent paycheck coverage which now provides out-of-province coverage.

Plaintiffs Line Up To Sue Sun

VANCOUVER (CP) — Three separate British Columbia Supreme Court actions alleging libel were filed Friday against Vancouver Sun and other defendants.

MP Simma Holt (L-Vancouver-Kingsway), a former Sun reporter, filed suit against Sun Publishing Co. Ltd. as the result of an editrial April 12 in the evening newspaper concerning her activities in Southern California as part of a parliamentary sub-committee on penitentiaries.

In another suit, lawyer James Morris Sumpton is suing Sun Publishing Co. Ltd.; Pacific Press Ltd., which produces the Sun; Stuart Keate, vice-president and publisher of the Sun; and reporter Larry Still.

Sumpton seeks damages for an article May 3.

In the third suit, the Church of Scientology of British Columbia and Church of Scientology Mission of Vancouver are suing reporter Tim Padmore, Keate, F.P. Publications (British Columbia) Ltd., Sun Publishing and Pacific Press.

The Church of Scientology alleges libel in a Sun story May 17, 1975.

HERE'S YOUR VIEW FROM THE LIVING ROOM!

Waterfront on Murray Drive with 3000 square feet of finished area including self-contained in-law suite if needed. 4 bedrooms, huge living room, dining room, family room and hobby shop. Fully carpeted, all drapes stay plus built-in range and oven. Lovely home, lovely location. Asking $93,500. MLS.

EXCELLENT SEA VIEW ON A QUIET STREET

This 3 bedroom family home is in a quiet area close to the sea with fine view from living room and dining room. Newly decorated, cheery and clean. Master bedroom ensuite. Must be seen inside! Reasonable offers on $67,500. Vendor transferred. MLS.

388-4455 AL TASSIE 384-9069

CENTURY 21 J. D. BOSDET LTD.

Century 21 REAL ESTATE

5-14

D.F.H. REALTOR OF THE MONTH

is

Donna Foss

Donna specializes in solving real estate problems for people like you. Do you have plans to improve your real estate situation? A house to sell or a new home to find before you sell your present one? Perhaps you're planning your first purchase and have limited knowledge of financing. Don't get fussed up about it — simply call Donna Foss at her 24 hr. a day number 477-7291. Let Donna do your worrying for you. She's here to help!

TEAM TOPPERS

BILL BATES JERRY MIREAU

SANDY CRAWFORD HERM WILLIAMS

LEANORE JACKSON

DFH

D.F.H. REAL ESTATE LTD.

5-14

Invest with a view to the future.

A home site at Dean Park Estates is more than just a site—it's a beautiful view. Of the Gulf Waters. The islands. Magnificent Mount Baker.

Nothing but the seasons can change it.

That's why a home site at Dean Park Estates will grow in value over the years.

Come and grow with us.

But don't delay. Well over one third of the 116 home sites are already sold.

Come and see the activity that's already underway. Take a scenic drive and see what the people with an eye to the future have chosen as an investment.

1/3 Acre lots from $33,500.

We're open for talking from 1:00 p.m. to 7:00 p.m. And open for viewing 24 hours a day.

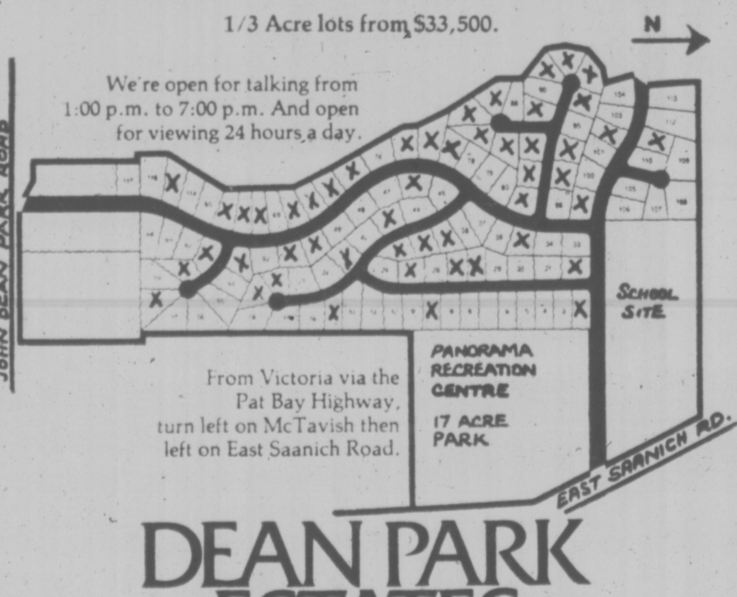

From Victoria via the Pat Bay Highway, turn left on McTavish then left on East Saanich Road.

DEAN PARK ESTATES

A beautiful view to the future.

Another quality development from the people at Park Pacific.

Sales Office 656-7041 or J.B. Young 598-1818

Park Pacific

perfect for the single parent

$785. mthly. income qualifies you for a 3 bedroom home.

Maybe you're a single parent looking for a good home to start a new life in. But maybe you feel you can't afford to buy somewhere right now. Well, maybe you haven't heard of Harbour Park. Harbour Park offers a three bedroom townhome, with its own backyard, close to the ocean, park and school, at remarkably low cost. in fact, to qualify for one of these lovely new townhomes, your monthly income need only be seven hundred and eighty-five dollars per month. Sounds terrific? Come see for yourself. Harbour Park, at the corner of Montreal and Niagara Streets in James Bay. Open Saturday through Monday, eleven to six.

Sales office: 383-8911

HARBOUR PARK

WITH PAYMENTS AS LOW AS

$260.00

Principal, interest, taxes and maintenance included.

AHOP ASSISTED MORTGAGES

DAON

Intent Unproven, Jury Finds

A county court jury deliberated only 20 minutes Friday before finding a 19-year-old soldier not guilty of breaking and entering with intent.

Richard Stanley Watt, of Work Point Barracks, was accused of breaking and entering Oct. 7 at 1409 Government with intent to commit an indictable offence.

Court was told that Watt was found in the early hours in a vacant third floor room in the building after the occupant, who lives on the second floor, was awakened by a loud noise.

Watt said he had been drinking with other soldiers earlier and went downtown alone.

He said he was wandering around and "got a bit lost" and was feeling the effects of the drinks.

He said he didn't know how it happened but he found himself on the roof of the building "looking at the lights of the city."

He had a cigarette and "I must have passed out" and when he awoke was concerned that he had to be back at the barracks by 5 a.m.

He couldn't find a way down but saw a skylight, opened it and dropped into an empty and dark room, hurting his knee.

Other witnesses told court the drop was between 16 and 35 feet.

He said he had no intent to commit an indictable offence but was simply trying to get off the roof and back to barracks.

Defence counsel Gordon MacDonald told the jury there was no evidence of intent but Crown counsel Robert Johnston said Watt's evidence wasn't really believable and was "simply incredible."

Judge Leslie Cashman said the real question for the jury to decide was whether there was an intent to commit an indictable offence. He said drunkenness is not a defence but may be considered with other elements in the case as to whether there was an intent.

BEFORE THE JUDGE

A 26-year-old woman who pleaded guilty Friday in Victoria provincial court to possession of six stolen credit cards and the use of one of them was handed a six-month prison sentence by Judge Blake Allan.

Carol Marie George, of 2650 Shelbourne, was also placed on 18 months probation, ordered not to associate with known drug users and to report to a probation officer for urinalysis as required.

Crown counsel Robert Mulligan told the court Mrs. George was arrested just before noon Tuesday at the Town and Country shopping centre with the credit cards taken from a wallet.

Mulligan said Mrs. George used one of the cards Monday to purchase $22.57 worth of merchandise from Kinney Shoes, 3154 Shelbourne.

Court was also informed earlier in the week that she was placed on a year's probation Feb. 1 after conviction on five counts of false pretences and was on $1,000 bail after being charged May 4 with the illegal use of a credit card.

Jasper Bomhof, the third lawyer to appear for Mrs. George this week, told Allan his client had a problem with minor drug use and had temporarily given up her two small children voluntarily because of it.

Nicholas Lott and Douglas Christie acted as defence counsel for her before Bomhof.

Allan handed out concurrent, six-months terms on the two guilty pleas.

★ ★ ★

The unusual condition that a person refrain from any communication with anyone at or employed by the Saanich police "without lawful excuse" was added to terms of bail for a 28-year-old Esquimalt man.

Arthur Longley, of 637 Pine, is charged with three counts of making threatening phone calls April 21. The charges allege a threat to the life of or injury to a man and a woman who are or were connected with the Saanich police and a threat of damage to a Saanich police vehicle on that date.

Mulligan asked for the inclusion of the unusual condition because of the nature of the charges.

Allan ordered Longley's release on bail on his own recognizance in the sum of $1,000 but added that $200 of it must be a cash deposit.

Longley was remanded until next Thursday for election of trial method.

★ ★ ★

A preliminary hearing date of June 20 has been set for a 33-year-old man charged with four counts of gross indecency.

Gary Smith Larson, of 729 Violet, is charged in connection with an April 23 incident in Saanich involving two young girls.

He elected trial by judge without jury, was denied bail and was ordered to undergo psychiatric examination.

★ ★ ★

Thomas Philip Henry, 20, of 8923 West Saanich Road, was fined $100 after pleading guilty to having a blood-alcohol content over .08 April 16 in Surrey.

In addition to the small fine, Henry was ordered to perform 75 hours of community service work.

MLA Joins Protest

SEATTLE (AP) — A British Columbia MLA, here for a protest against the navy's Trident nuclear submarine base, says the building of Trident constitutes planning for a war of aggression.

Robert Skelly (NDP—Alberni) said Friday that neither Canada nor the British Columbia provincial government has objected to the base under construction at Bangor on Washington's Hood Canal.

Noting that a Canadian government-owned corporation has taken a navy contract to build missile-loading cranes for the Trident base, Skelly said, "it's done because Canada has a terrible balance of payments problem caused by payment for American equipment used by our armd forces."

Skelly, the NDP's environmental spokesman, said: "Our pirty feels that anything capable of blowing up the world is bad for the environment."

He was in Seattle for Trident Concern Week, a series of protests in Seattle and at Bangor sponsored by a dozen political and religious peace groups.

WESTMONT REALTY
IS EXPANDING

We have room for 6 experienced and proven licensees. This is a high volume office with not only substantial residential sales but very heavily involved in I.C.I. and Inhouse Developments. For further information call:

386-6796 ELLWOOD NAULT 388-4150
386-6796 WILF GEE 477-5550

WESTMONT REALTY LTD.
920 Hillside 5-13 386-6796

FAIRFIELD LIKE NEW
SIX SUITES $127,500

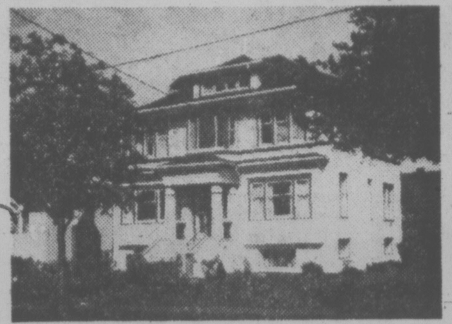

An excellent investment, almost completely rebuilt to all the latest building and fire regulations. Delightful suites, coin-op laundry, off street parking, waiting list for tenants, good income with low operating expenses. MLS. For complete information call:

386-7521 IAN BOORMAN 592-3335
BOORMAN INVESTMENT CO. LTD.
1111 GOVERNMENT STREET
5-14

OPEN HOUSE, MAY 15, 2-4:30 P.M.

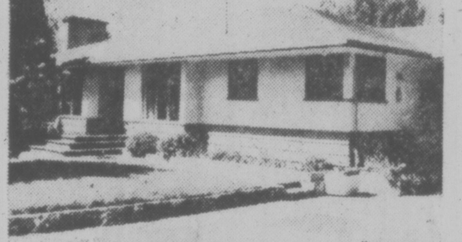

660 GOYETTE RD.
Royal Oak Rancher
⅓ acre of seclusion totally developed with flower garden, veg. garden, fruit trees and greenhouse. All so appealing! The 2-bedroom home has a large bright living room with w-w and huge unique fireplace. Full basement has 2 finished bedrooms. Pleasant country-like views from the many windows. — $66,900

477-1841 Valerie Stretch 477-6770
BLOCK BROS. REALTY LTD. 5-14

BEAUTIFUL & SPACIOUS

Only partly describes this strata duplex on Pearkes Road. 1268 sq. ft. each side plus full lower levels for development make this terrific value for $54,900 each side. The master bedroom is ensuite and the other two are average size. Living rooms have F. Places and the laundry area is off the kitchen. Call now to view anytime.

WALL & REDEKOP HOMEFINDERS REALTY LTD
JACK GREENWOOD
388-6275 Pager 2656
5-14

NEVER BETTER VALUE!
See our homes during the Hudac Parade and take advantage of these prices.
1555 CRESTMONT
Follow our signs from Shelbourne and Kenmore.
WEEKDAYS 3-8 P.M. WEEKENDS 1-5 P.M.
TOD-HACKETT CONSTRUCTION
Prior Viewing: Gary McInnis
384-1101, 385-0135
"Our Business is Building . . . Everyday" 5-13

OAK BAY LUXURY
CONDOMINIUM HOMES — 2125 OAK BAY AVE.
OPEN TO VIEW MON.-SAT. 1:30-4:30
Village Oaks
2 BEDROOMS, FROM $68,000
TRADE YOUR HOME
Whyte & Gower
Oak Bay Properties Ltd.
2227 Oak Bay Avenue
4-22 CALL ART BEDFORD — 592-2407

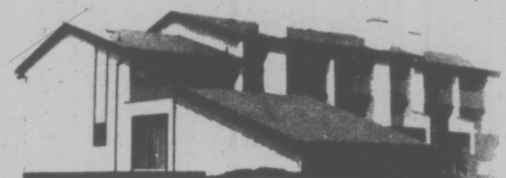

1480 GARNET
29 LUXURY TOWNHOUSES
OPEN TODAY
1:00 to 5:00
PRICED FROM 59,900
McKENZIE NEAR SHELBOURNE
FOLLOW OUR SIGNS FROM McKENZIE/CEDAR HILL
ASKE CONSTRUCTION LTD.
384-0575 477-9520 (SITE)
656-1162 (HOME)

BUYER'S EXCEPTIONAL OPPORTUNITY
WAS $90,000 NOW $74,900
COUNTRY ACREAGE
Gracious 3-bedroom Rancher of 1600 sq. ft., 2½ baths, oak and old brick, and the nicest kitchen/family room you will ever see set on 9/10 acre in a peaceful valley. Low taxes, heat, utilities. Many exciting features. Must be sold so reduced to rock bottom. Call me.

REALSPAN PROPERTIES LTD
CLARE M. STEVENS
388-6454 or 658-5072
REALSPAN PROPERTIES
5-14

PASTORAL ACREAGE
Come Back to the Land!
with 12.1 ACRES encompassing trees, meadows, streams. Rustic setting includes an old farm house — good arable land, plenty of water. Realistically priced at $125,000.
For more details please call:
J. H. WHALEN
386-2911 (24 hrs.)
WALL & REDEKOP HOMEFINDERS REALTY LTD
5-14

OPEN HOUSE
SUNDAY, 1-4:30 P.M.

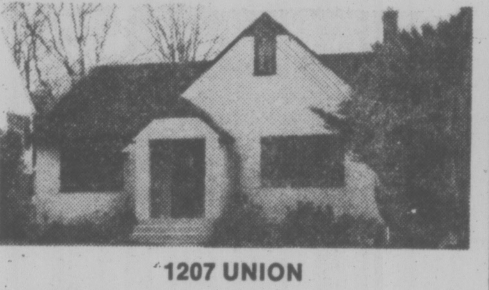

1207 UNION
This super home is ideally suited for family enjoyment and comfort. 4 bedrooms (1 main, 3 up), large living room with fireplace, separate dining room, remodelled bathroom and kitchen with family room off, full basement with drive-in garage, mature, well-landscaped lot with fenced backyard. Asking $68,500, for information call:
M. K. LAWSON 479-8813
M. A. RUDDY 656-4089
PARK PACIFIC INV. 383-4124
5-14

Villa Royale
OPEN TO VIEW MON.-SAT., 1:30-4:30
964 HEYWOOD AVE.—LEASEHOLD ESTATE
TERRIFIC LOCATION!
PRICED FROM
$24,500
Whyte & Gower
Oak Bay Properties Ltd.
2227 Oak Bay Avenue
4-22 Call Loretta Hogarth, 382-1414, 592-2407 or 592-3537

LUXURY CONDOMINIUM
OAK BAY — $116,000
1447 St. David
OPEN HOUSE — MON. TO SAT. 1:30-4:30
FULL MARKET VALUE
on your trade-in home
Whyte & Gower
OAK BAY PROPERTIES
2227 OAK BAY 592-2407
4-22

ANNOUNCEMENT

JAMES T. MILLS
Mr. P. D. P. Holmes, F.R.I., president, Pemberton, Holmes Ltd., is very pleased to welcome Mrs. James T. Mills to our residential sales department. Jim has considerable experience in sales, and is fully conversant with the victoria real estate market, and a former resident of Winnipeg, Manitoba, he was very active on the political scene, and a well known and respected merchant for many years, with his extensive background in business, he will be very happy to discuss any problem you may wish to present him and in my opinion is a very welcome addition to our expanding real estate department. For fast, efficient service, call Jim at:
Pemberton, Holmes Ltd
384-8124 or 388-6752
1000 GOVERNMENT STREET

OPEN HOUSE
1:30-4:30 SUN.
4331 CEDAR HILL RD.
Large 3-bedroom home on good-sized lot across from Mt. Douglas Park. 2½ baths, family room off kitchen, bay window, double garage, privacy. MLS $75,900.
TERRY SMOLLETT
386-3494 (24 hrs.)
5-14
Western HOMES LTD.

DIAMOND DEVELOPMENTS LTD.
BUY DIRECT FROM BUILDER AND SAVE

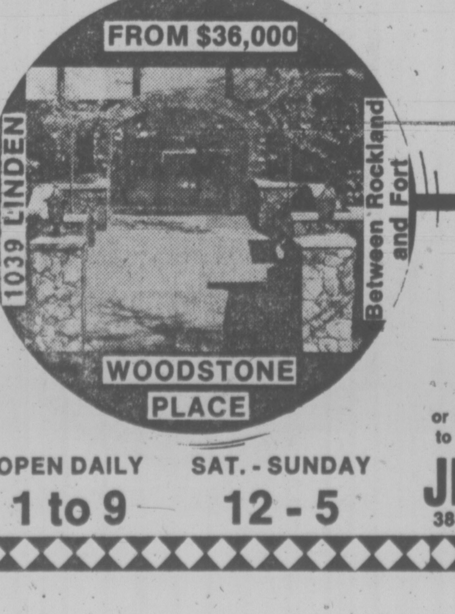

FROM $36,000
1039 LINDEN
Between Rockland and Fort
WOODSTONE PLACE
OPEN DAILY 1 to 9
SAT. - SUNDAY 12 - 5
For after hours or special appointments to view please contact:
JIM WEST
388-5201 or 595-4094
5-13

GARDNER REALTY LTD. APPOINTMENT
Mr. Harold A. Gardner is pleased to announce the appointment of **Mr. C. S. Salmond** as Sales Manager for Gardner Realty Ltd. Cliff has served this agency for 11 years as salesman, director and nominee, now taking over full management duties.

As a leading Realtor in the community for the past 11 years with consistently high ethical standards and an acknowledged personal concern for his client's best interests at all times, Mr. Salmond is greatly appreciated for his substantial contribution to the success and recognized leading position of Gardner Realty Ltd. in Greater Victoria. Under Mr. Salmond's able leadership and sales ability we are looking forward to making an even larger impact in the Real Estate industry of Victoria.

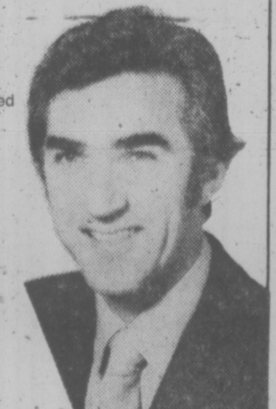

Gardner Realty Ltd.
899 Fort Street, Victoria, 385-7721
5-14

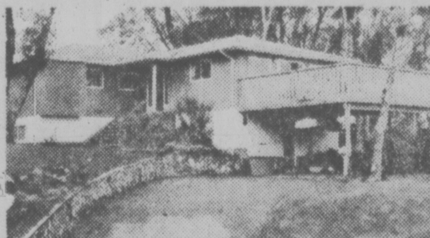

OPEN HOUSE
4548 SEAWOOD TERRACE
(OFF FERNDALE)
SUNDAY 2-4 P.M.
Over 3,100 sq. ft. of fantastic family living in this quality 4-year-old exectuve home. 5 or six bedrooms, family room with fireplace, 38 ft. long rec room with fireplace, a huge sundeck off the large, bright living room provides excellent indoor-outdoor living amongst the arbutus and takes advantage of the seaviews. Come and see for yourself. $99,500. M.L.S.
JOHN WEST
388-6424
Bayshore realty ltd.
1006 Fort St., Victoria, B.C. 388-6424
5-14

ANNOUNCEMENT

DESMOND HOLMES
Mr. P. D. P. Holmes, FRI, president of Pemberton, Holmes Ltd., takes great pleasure in congratulating Mr. Desmond Holmes on his outstanding performance and obtaining the salesman of the month award for the month of April. For professional real estate service, call Desmond at
384-8124 478-1227
Pemberton, Holmes Ltd.
1000 GOVERNMENT STREET
5-14

U.S. Reduces Pesticides

Washington Post

WASHINGTON — The U.S. said Friday it is cutting back the amount of money it gives developing countries to buy U.S. pesticides and instead will help them end the indiscriminate use of the chemicals.

The Agency for International Development's new policy also continues a general year-old prohibition against supplying other countries with pesticies not allowed to be used in the United States for health or environmental reasons. But that policy will be relaxed somewhat to account for crop, pest and other differences between the United States and developing countries.

Because AID programs account for less than 2 per cent of U.S. pesticide sales to developing nations, the most far-reaching impact of the AID action would be in helping the countries develop the technical expertise and programs to eliminate unsafe and ineffective use of potent chemical pesticides.

For years the United States has dominated the $7 billion-a-year worldwide market in pesticides. While they have reduced diseases and increased crops, they have also killed people. Incorrectly applied malathion killed five persons and left 2,900 ill last summer in Pakistan.

The AID policy was set forth in an environmental impact statement filed Friday with the Council on Environmental Quality. The statement was the fruit of a law suit filed in April 1975 by the Environmental Defence Fund, the National Audubon Society, the Natural Resources Defence Council and the Sierra Club.

The attorney for the four groups, Richard A. Frank, has said that previously "AID just sort of gave people these pesticides. They have not been informing the foreign governments of the problems connected with them."

While the law suit was aimed at the sales of pesticides not licensed for use in this country, AID's newly announced policy applies to all pesticides assistance programs for agricultural and public health reasons.

AID pesticide programs have been declining in recent years, by most recent figures. But now, instead of that money going for the purchase of pesticides, AID says it will emphasize the development of pesticide controls and alternative practices.

FINGERPRINTS NOT ON WILL

LAS VEGAS (UPI) — The FBI says Howard Hughes fingerprints are not on the disputed "Mormon will" that he supposedly wrote by hand and the document is an "unskilled" forgery.

The FBI conclusion after five months of tests was revealed Friday by Nevada Attorney General Robert List in a report to District Court Judge Keith Hayes. Hayes is trying to determine whether the document is valid, a determination still up in the air despite the FBI opinion.

N-Power Protesters Released

HAMPTON, N.H. (AP) — New Hampshire's five National Guard armories were empty today for the first time in two weeks after the release of hundreds of anti-nuclear power demonstrators who clogged the state's court system and squeezed the public purse.

More than 500 protesters, among 1,414 arrested May 1 after a sit-in at the Seabrook nuclear plant construction site six mile south of here, were set free Friday on their own recognizance after they agreed to accept a guilty verdict on trespass charges, while entering formal pleas of not guilty.

Each of the protesters appealed the guilty verdict to the county Superior Court, which already has a backlog of more than 1,000 cases.

More than 800 other protesters had been freed earlier on cash bail.

Marijuana Fines Urged

WASHINGTON (UPI) — Peter Bourne, President Carter's nominee to lead federal drug control efforts, said Fraidy he has tried marijuana and considers it non-addictive, not a health hazard and safer than cigarettes.

At confirmation hearings before the Senate human resources committee, Bourne said he favors removing federal criminal penalties for persons arrested with less than one ounce of marijuana obtained for personal use.

He said marijuana possession should be treated "like traffic violations," subject only to a fine.

Bourne, nominated to direct the Office of Drug Abuse Policy, said he does want strict federal laws maintained against drug trafficking.

Under questioning, he said he tried marijuana "with some friends" in Vietnam, but said he had experimented with no other drugs.

$20B Growth Bill Signed

WASHINGTON (AP) — President Carter Friday signed a bill authorizing $20 billion for general economic stimulation and a $4-billion public works bill, saying both are "a major move in the right direction."

The legislation demonstrates "the close co-operation that has evolved" between the White Hosue and Congress and the local and federal governments, Carter said.

The $4-billion appropriation bill for public works is among the spending plans authorized by the larger economic stimulation bill Carter signed.

The economic stimulation bill authorizes $8 billion for public service jobs and $1 billion for a program to increase employment by 200,000 among young people. Bills actually appropriating the money for those programs are still moving through Congress.

The president said that in talking with foreign leaders in Europe last weekend, he found that "the most unified concern expressed was for jobs for young people."

Also included in the economic stimulation bill is authorization for $631 million in general financial assistance for state and local governments.

Carter administration officials have predicted the public works bill will create 300,000 jobs directly in the construction industry and another 300,000 jobs indirectly.

The president said a drop of one percentage point in the U.S. unemployment rate since he took office is not attributable to anything he or Congress has done, but that rather a reaffirmation of the faith of the American people in the American system. The unemployment rate was 7 per cent last month.

SUPER BUG GROWS

ATLANTA, Ga. (AP) — A strain of gonorrhea resistant to penicillin is increasing in the U.S., Canada and other parts of the world, the national Centre for Disease Control (CDC) said Friday.

From March 1, 1976, through May 2 of this year, 150 cases of the new strain were reported in 21 states, New York City and Guam, the CDC said.

Including the U.S., the infection, caused by penicillinase-producing Neisseria gonorrhoeae (PPNG), now has been identified in 11 countries, said Dr. Paul Wiesner, director of the CDC VD Control Division. It is reported to have originated in the Far East.

The increase in the U.S. is up from about 129 cases in 20 states a month ago, but Wiesner said public health officials are not alarmed

614 FERNHILL, ESQUIMALT
(Turn at Esquimalt Arena)

ROBERTS INVESTMENTS & MANAGEMENT LTD.
702 1175 DOUGLAS 388-6691
Joe Manton
382-5211

5 units all 2-bedroom offering up to 1,449 sq. ft. Priced from $41,500 to $44,900. Quiet, pleasant garden outlook. The best value in town. See them today. 5-4

KEMP LAKE
58 Acres with 1,600 ft. approximately. Lake frontage. Commercial timber stand valued at approximately $75,000. Full price — $300,000 — with terms.

ROCKLAND
1373 Rockland Avenue. Near Government House. Stately building containing two apartments. Full price — $91,500. Would consider close offer.

SAANICH
Large executive waterfront home on ½ acre of land.

CONDOMINIUM
1870 McKenzie Avenue. Furnished and ready to move in. Full price — $35,900.

For these and other excellent properties, contact:
Don MacGillivray
Seaboard Properties Ltd.
3947A Quadra Street
479-7138
SEABOARD PROPERTIES LTD.
5-13

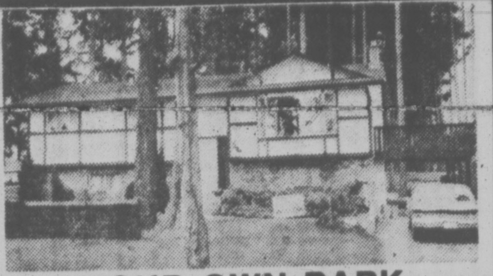

YOUR OWN PARK
Over 9000 sq. ft. fenced and treed lot off very quiet and pretty Langford cul de sac. Home is 5 years old, 3 BRs, large master with en suite, Big bright LR. $61,900.
DAVE REID
478-5561 478-7375
BLOCK BROS. REALTY LTD.
5-14

EARN UP TO 9 3/4 % PER ANNUM
WHY EARN LESS?
Why earn less?
(ASK ABOUT OUR MONTHLY INTEREST CHECKS)
For more information, phone us or mail this ad with your name and address today or call in person at...
CONTINENTAL ESTATES CORPORATION LTD.
Serving B.C. since 1959.
VICTORIA 777 Fort Street 385-6778
VANCOUVER 408-796 Granville St 682-7171
NEW WESTMINSTER 707 Columbia St 524-2288
MEMBER CANADA DEPOSIT INSURANCE CORPORATION

MONTREAL TRUST REAL ESTATE
CHOICE CONDOMINIUMS FOR YOUR VIEWING . . .

VIEW VIEW VIEW . . .
HARBOUR, SAN JUAN STRAIT, OLYMPICS . . . Close to shopping centre. The pick of the crop and ready to eat. Make an offer on this 2 BR, 1½ bath condo. Large liv room and din room, nice kitchen with eating area, lots of cupboards, deluxe appliances. Controlled garage entrance as well, MLS. Offered at $46,900. Make an OFFER.
386-2111, ROY KAISER 477-6813
386-2111 E. W. PROKOSCH 477-2194

THE SAVOY
Re-inforced concrete structure, close to downtown and Vic. Gen. Hosp. Ideal for working couple. Smart bldg., smart decor. (Original display suite). 2 BRs, 2 baths, includes all appliances, very nice wall to wall. Bldg. amenities include hospitality room, sauna, workshop. ML 21804. $59,500.
386-2111 E. W. PROKOSCH 477-2194
386-2111 ROY KAISER 477-6813

8th FLOOR—RUDYARD KIPLING
Front waterview. 1,264 square feet, 2 large bedrooms, 2-4 pce baths, lots of storage. Corner suite with windows on 2 sides, very prestige building. Large 7% mortgage available if needed. Immediate possession. $99,500. For personal private appointment:
386-2111 E. W. PROKOSCH 477-2194
386-2111 ROY KAISER 477-6813

1-BEDROOM—$31,900
Located in Esquimalt, easterly exposure. 3rd floor unit. Pleasant view. Appliances, drapes, rec room, sauna, shop, parking included. Owner will finance. MLS

2-BEDROOM—NOW $42,500
Spacious unit with homey atmosphere located on 3rd floor. South east exposure, corner suite in adult block. Wrap-round deck, living dining rooms in-line. Specially nice kitchen with a window. Appliances, drapes included. Covered parking and just a stroll to city centre.
386-2111 D. BECKNER 477-4994

CONDO WITH THE "LOFT"
Totally unique is this one BR penthouse style condominium. Located in one of Victoria's finest housing complexes — with tennis court, swimming pool, sauna, games room and more. Must be seen-must be sold. $42,900.
386-2111 DAVE ROSTRUP 595-1738

PINE Home Builders Ltd.
★ New Construction
★ Repairs & Renovations
★ Additions
YOUR DESIGN OR OURS! 477-3081

3-YR.-OLD SAANICH SHOPPING CENTRE
22 SHOPS FULLY TENANTED
CALL BILL HORAN
477-1287 Res. or 477-7291 24 Hrs.
D.F.H. REAL ESTATE LTD 5-7

OPENHOUSEOPENHOUSE

OPEN HOUSE
3817 SYNOD RD.
(Just off Cedar Hill Rd. and Cedar Hill Cross Rd.)
SATURDAY and SUNDAY, MAY 14 and 15
1:30 to 5 p.m.
Well-established 3-bedroom home, nestled within mature landscaping on a ½ acre located high atop a commanding hill, rewarding you with Never-To-Be-Obstructed Views.
Here's a few of many charms:
— Entertainment-Sized Sunken Living Room
— A Dining Room Designed With A Large Family In Mind.
— Ultra Modern Kitchen With Built-In Dishwasher And Separate Utility Room.
— Panelled Den
— 2 Bathrooms Very Tastefully Appointed
— Circular Concrete Driveway
— Landscaped To Give You Ultimate Seclusion.
THE ENVY OF THE NEIGHBOURHOOD AT ONLY $110,000.00
GORDON STEVENSON
385-1431 • B.A. REALTY LTD.
5-13
OPENHOUSE OPENHOUSE OPEN

ROCKLAND SQUARE
OPEN SUNDAY
1:30-4:00
949 PEMBERTON ROAD
(Display Suite No. 14)
Best townhouse value in Victoria. Check and compare these 2-storey executive family units in this most convenient area. Providing 3 bedrooms, 2½ baths, fireplaces, 7 top line appliances, plus many superior features. Only 5 left — some with full basements. Vendors have reduced prices below cost — now $88,000-$94,000 (MLS), with all offers considered. View anytime by appointment.
Call Herb McDannold. Res. 595-1177, Office 382-9191 5-14
the Permanent

★★★★★
A FIVE STAR HOUSE BARGAIN
OPEN HOUSE SAT. and SUN. 1-4
3720 CADBORO BAY RD.
★ Exciting views of Mount Baker, Cadboro Bay and the Islands
★ An executive home with huge master bedroom with 4-pce. ensuite
★ An additional three other bedrooms on the main floor — 2 bathrooms, den with fireplace and games room
★ Big dining room and living room with connecting see-through fireplace and big kitchen with eating area, appliances included
★ Privacy yet close to UVic, Uplands Golf Course and shopping — all on approx. ⅓ of an acre
Now reduced to bargain price of $109,000
For previous viewing call
SHANE BEFURT
385-3664 or 386-6164
Castle Properties Ltd.
5-6

WE'RE TURNING PRICES UPSIDE DOWN
Only a few choice units left in Hillshire at 1525 Hillside across from Hillside Mall.
OPEN 10:00-5:00 Mon.-Fri.
1:00-4:00 Sat. and Sun.
$29,900 for 1 bdr. condominium
$35,900 for 2 bdr. condominium
5-14

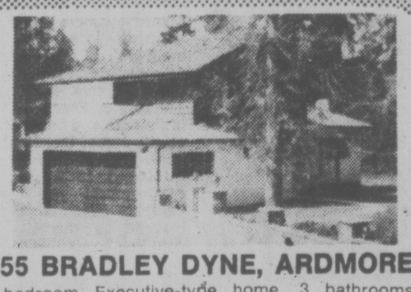

655 BRADLEY DYNE, ARDMORE
4-bedroom Executive-type home. 3 bathrooms, sunken living room, separate dining area, kitchen with breakfast area. Finished rec. room, double garage and many more extras. Open to offers on reduced price of $87,500. Immediate possession if required.
OPEN HOUSE SUN., 2-4
ENQUIRIES 656-1884
4-30

2.85 ACRES. SWIMMING POOL
A magnificent 4-bedroom Tudor residence on almost 3 acres of totally secluded and beautifully treed garden, with panoramic views of the sea and islands. The land slopes down to a valley, with a heated and filtered 40x20 swimming pool on a fully fenced terrace. Full reception hall complete with electric elevator to the bedrooms upstairs. Grand drawing room with marble-faced fireplace, formal dining room with direct access to a raised patio for that after dinner drink on a summer evening. 4 bathrooms. Oak parquet floors. Spacious den with fireplace and French doors to a second patio and secluded lawn. The Kitchen is superb, beam decor, separate breakfast room, and including Jen-aire barbeque, double wall ovens, ceramic hotpoint cooktop, instant hot water, dishwasher — a completely and tastefully modern dream kitchen. Full upstairs balcony, ideal for private sunbathing, and always that spectacular view of the sea and islands. Offered at $265,000.
TED WALFORD
RESIDENCE 598-1420
OFFICE 477-1841
BLOCK BROS. REALTY LTD.
5-14

FAIRFIELD
SAMUEL MACLURE
This beautiful character home must be seen to be fully appreciated. Built around the turn of the century, this home features LR with FP, separate formal DR with FP, character kitchen, and 3-pce. bathroom. Upstairs has 3 bedrooms with development possibilities in the attic. Windows are hand-leaded and double-glazed throughout. For the person wanting true character, this is the one.
385-7721 Dale Briggs 592-3978
GARDNER REALTY LTD.
5-14

DIAMOND DEVELOPMENTS LTD.
DON'T WEIGHT — SEE OUR OPEN HOUSE
OPEN DAILY FROM 1 TO 9
SAT. - SUNDAY FROM 12 - 5

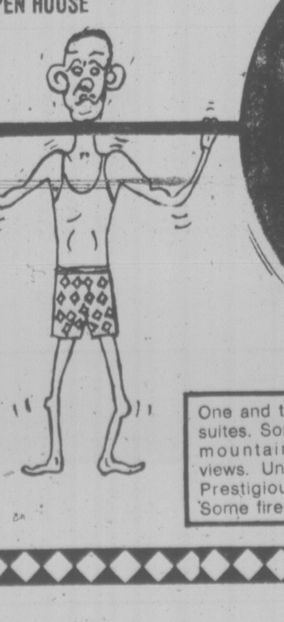

FROM $35,000

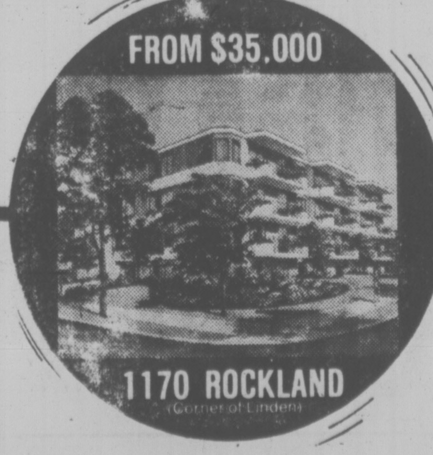

1170 ROCKLAND
(Corner of Linden)

WEMBLEY MANOR
$43,000 5% DOWN
4 ONLY
OPEN DAILY 1 TO 5 (7 DAYS A WEEK)

One and two-bedroom suites. Some with sea, mountain and city views. Unique design. Prestigious location. Some fireplaces.

For after-hour or special appointments to view please contact:
JIM WEST
388-5201 or 595-4094
5-13

WEEK'S RANGE AT VANCOUVER

VANCOUVER WEEKLY STOCK QUOTES
Distributed by The Canadian Press
Week ending Friday, May 13, 1977

Quotations in cents unless marked $. Odd lot sales marked z. Net change is from lwst week's close of same lot type.

Stock	Sales	High	Low	Close	Net Ch'ge	1977 High	1977 Low
Resource and Development							
Aalenian	6000	14	10	10	−5	25	10
Afton	900	$7¾	7½	7½	−½	8⅞	6
Aldona	777	30	30	30		30	30
Aleta	1400	14	12	14	−2	19	10
Alice Lk	7000	7	6½	7	+1	9½	5
Andex Mns	49500	22	20	20		24	11
Anglo Bo	55850	264	240	250	−15	400	187
Arcdia	13000	20	18	20	+2½	30	13
Arex Res	4500	20	19	19	+4	30	15
Arodien	4500	30	22	30		40	18
Avino	35050	22	20	20		24	15
Azure	2030	15	9	15		20	7
Balfour	35000	33	27	28	−4	75	27
Barrier Rf	73900	51	47	48	−5	75	47
Bath N	15700	54	51	52	+2	75	58
Belcara	500	7½	7½	7½		9	6
Belmoral	7000	53	51	53	+1	68	47
Benpel	2000	28½	28½	28½		55	28½
Benson	3000	17	17	17	−1	33	12½
B Giant	500	12	12	12		12½	10
Bow Rvr	15000	26	23	23	−3	33	20
[illegible]							

Stock	Sales	High	Low	Close
P Cypress	8800	70	65	70
Pacific Res	61000	37	30	31
Pa Acheron	7250	22	22	22
Pthfndr	81400	38	32	33
Pegasus	63000	75	61	65
Perry Rvr	5500	90	80	80
Pnebell	2500	15	14	14
Plains P	2000	20	20	20
Pondry	4400	14	12	12
Prism Res	6500	34	27	27
QC Expl	4700	146	140	140
Qtsino	1000	14	14	14
Rainier	2200	100	95	95
Ramco Ind	218500	63	50	52
Reako Exp	2000	14	14	14
Redfor Mn	25300	33	30	30
Reniks	1000	9	9	9
Rio Plata	13500	26	23	26
Robert Mns	19200	27	25	25
Rock Ore	500	40	40	40
Rosmac	1400	10½	10½	10
R Agsiz	23066	11	9	10
Sabina	16000	59	56	59
Sna Res Ltd	15300	40	33½	33
Sachem Ex	1000	10	10	10
S Jacinto	17000	21	19	19
Saxton Ind	500	16	16	16
Seaforth	5500	32	29	32
Secretrt	68700	85	70	70
Seneca	32850	135	112	112
Shalmar	3500	8½	8½	8
[illegible]				

VANCOUVER CLOSING STOCKS

FRIDAY

Stock	Sales	High	Low	Close	Net Ch'ge
Resource and Development					
[illegible]					

business

Occidental

J. D. Ratcliffe, president of Canadian Occidental Petroleum Ltd., says he expects a moderate decline in profit this year.

He said at the annual meeting that the expected decline is due to a five-week strike earlier this year at the company's Hooker Chemicals division and the effect of federal anti-inflation regulations.

Profit last year was $17.7 million or $2.33 a share on revenue of $70.1 million.

Ratcliffe said the anti-inflation board has approved a chemical product price increase, effective May 15, to offset costs of the strike settlement at Hooker Chemicals.

The company has been forced to postpone several development projects in northern Alberta because of the gas surplus in western Canada, but this is considered a temporary situation, he said.

Exploration programs are not being curtailed.

Thomson

Thomson Newspapers Ltd. reports net income for the quarter ended March 31 of $8,917,842 or 17.7 cents a share compared with $7,795,256 or 15.4 cents a share for the first quarter of last year.

Results at many of the company's newspapers were adpersely affected by the severe winter weather in January and February.

The reduction in value of the Canadian dollar in terms of U.S. funds had a positive impact on earnings for the quarter, the company said. "Although three-quarters of the exchange gain on translation of U.S. dollar working capital has been deferred."

Up to this date, one daily newspaper has been acquired in the United States at Cape Girardeau, Missouri.

CanCel

Canadian Cellulose Co. Ltd. reports net earnings after an extraordinary tax credit of $4.2 million or 35 cents a share in the three months ended March 31.

This compares with $6.5 million or 53 cents a share in the corresponding 1976 period.

Net earnings before the tax credit were $3.4 million or 28 cents a share this year compared with $4 million or 33 cents a share last year.

Net sales were $41 million compared with $42 million last year.

The company said in an interim report that strengthening lumber prices and more favorable United States dollar exchange rates were offset by softer pulp market conditions, production cost increases and extra chemical and related costs as a result of a strike in the chemical supply industry.

Polysar

Polysar Ltd. reports net income of $4.8 million or $1.74 a share for the first quarter of 1977 compared with $5.1 million or $2 a share for the first three months of last year.

In its report to shareholders, the company also reported consolidated sales of $135.3 million compared with $113.4 million in the 1976 first quarter.

ABACUS

ABACUS CITIES LTD. APPOINTMENT

J.W. (Jack) Clerkson

Mr. William H. Rogers, President, Abacus Cities Ltd., is pleased to announce the appointment of Mr. J.W. (Jack) Clerkson, B.A., M.B.A., as Vice President and General Manager, Vancouver Division.

Mr. Clerkson formerly held the position of Projects Manager and Assistant to the Executive Vice President. A native of Vancouver, Jack received his B.A., (Honours), Economics, from the University of Victoria in 1973, and his M.B.A. from the University of Western Ontario in 1975. He joined Abacus Cities in Calgary in May, 1975 and was transferred to Vancouver in August of that year.

Abacus Cities Ltd. is an Alberta and B.C. based company providing investment vehicles and related services for individual investors through operations in land and property development. Corporate offices are in Calgary, with Divisions in Edmonton, Central B.C., Vancouver and Victoria. The Vancouver Division office is located at 200, 125 East 13th Street, North Vancouver. (604) 984-9511.

"STYLES OF TODAY . . . WITH TOUCHES OF TOMORROW— I SELL TOMORROWS"

What does the LOSS of a KEY EMPLOYEE mean to you?

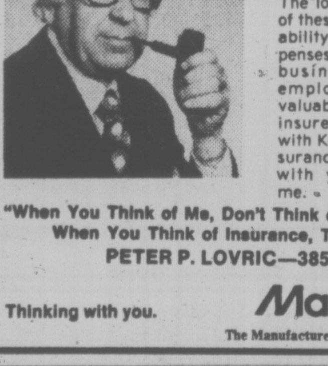

Every business has a key employee — you, the owner, principal shareholder, or one or more of your employees. The loss or absence of one of these due to death or disability means increased expenses or a decrease in business income. Key employees, your most valuable asset, should be insured by the business with Key Executive Life Insurance. I can help you with your planning. Call me.

"When You Think of Me, Don't Think of Insurance—But, When You Think of Insurance, Think of Me."

PETER P. LOVRIC—385-5751

Thinking with you. ManuLife

The Manufacturers Life Insurance Company

Investors SYNDICATE REALTY LIMITED

736 BROUGHTON STREET 386-7721

NO LONGER ACTIVE IN REAL ESTATE SALES BUT ARE

Specialists

In

FIRST MORTGAGES

*COMPETITIVE INTEREST RATES
*PRE-PAYMENT PRIVILEGES
*FAST LOCAL APPROVAL
*CONVENTIONAL AND INSURED LOANS
*FIRE AND GENERAL INSURANCE

PHONE

386-7721

736 BROUGHTON

RESERVE EARLY

MONTH-END TRUCK RENTALS

Don't Be Disappointed!

4-23

SUBURBAN RENT-A-TRUCK

386-6131

3377 DOUGLAS

'LOWEST RATES IN TOWN'

first mortgage loans

Visit or phone your nearest Eaton Store

Victoria Downtown Store 3rd floor... 382-7141

EATON TRUST

Member Canada Deposit Insurance Corp.

ANNUITIES

SUNLIFE'S ANNUITY RATES ARE COMPETITIVE. CONSIDER A LIFE ANNUITY INCOME AVERAGING ANNUITY, REGISTERED RETIREMENT SAVINGS PLAN.

SunLife OF CANADA

RHONA HUME REPRESENTATIVE

814-1175 DOUGLAS — 382-3145

4-2

GENERAL INSURANCE

EXPERIENCE IN AUTOPLAN AND PERSONAL LINES PREFERRED. PERMANENT POSITION IN BRIGHT DOWN TOWN LOCATION. APPLY

J. H. WHITTOME CO., LIMITED

5-13 1111 BLANSHARD STREET

MUTUAL OF OMAHA

We are expanding our operations and require sales-orientated people who wish to be considered for management within one year. If you are at a dead end and want to advance yourself call now for an appointment.

WE OFFER — GROUP INSURANCE
— NON CONTRIBUTORY PENSION PLAN
— PERMANENT POSITION
— TRAINING, AND ADVANCED SEMINARS
— 24-MONTH FINANCING PROGRAMME
— MULTI-LINE PORTFOLIO OF PLANS

Our professional association group markets will assist you in prospecting and create higher than average earnings.

PHONE 386-3570
NEIL P. CLARK

5-12

Annihilate aphids with this Chipman

Garden Guarder

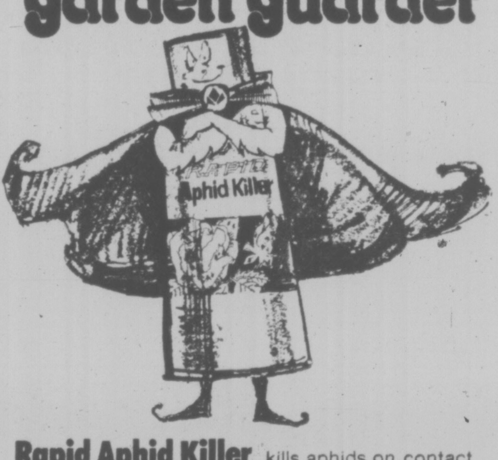

Rapid Aphid Killer kills aphids on contact and by fumigation and penetration of the leaves. Effective within 30 minutes of application—protects roses, mums, marigolds and ornamentals.

Get it at good garden supplies centres everywhere!

CHIPMAN CHEMICALS LIMITED
Keep the good things growing!

MAINTENANCE SUPERVISOR

for the

JUAN DE FUCA PARKS AND RECREATION COMMISSION CAPITAL REGIONAL DISTRICT VICTORIA, B.C.

Under the direction of the Recreation Manager to be responsible for all building and mechanical maintenance activities associated with the operation of the Juan de Fuca Recreation Complex and such other facilities designated by the Commission from time to time and situated within the electoral areas of Colwood, Langford, and Metchosin.

The Supervisor will be required to develop, co-ordinate and supervise a comprehensive preventive maintenance and operational program centre around an ice arena, curling rink, indoor swimming pool and a senior citizens activity centre. The supervisor will be responsible for all mechanical systems including an ice plant; water filtration equipment; heating, ventilating and air conditioning units.

The Supervisor must have a good working knowledge of refrigeration and water filtration equipment, ice making techniques and a general knowledge of the electrical, mechanical and plumbing trades.

The successful applicant should have a minimum of senior secondary school graduation combined with technical school or trades training related to this field. Preference will be given to those applicants with a demonstrated ability to perform successfully in a recreation facility setting.

Salary is negotiable, but will be commensurate with the qualifications and experience of the successful applicant.

Written applications stating qualifications and experience will be received by the Personnel Administrative Assistant, Capital Regional District, P.O. Drawer 1000, Victoria, B.C. V8W 2S6, no later than May 25th, 1977, at 4:30 p.m.

Eastern Offer For Western

TORONTO (CP) — Torstar Corp. of Toronto has offered to buy up to 600,000 shares of Western Broadcasting Co. Ltd. of Vancouver, a bid that would increase its interest in Western to 32.9 per cent.

Beland Honderich, chairman of Torstar wich publishes The Star, said his firm regards "Western as a well-managed company and it meets our investment criteria."

Last week, Torstar said it would purchase additional shares if Western shareholders rejected a proposed capital reorganization.

Later, Western management withdrew the reorganization plan.

Under the new offer, Torstar will be obliged to purchase all shares tendered up to the maximum of 600,000. The offer is open until May 17.

Torstar currently owns 16.7 per cent of the shares of Western, a radio and television broadcasting company.

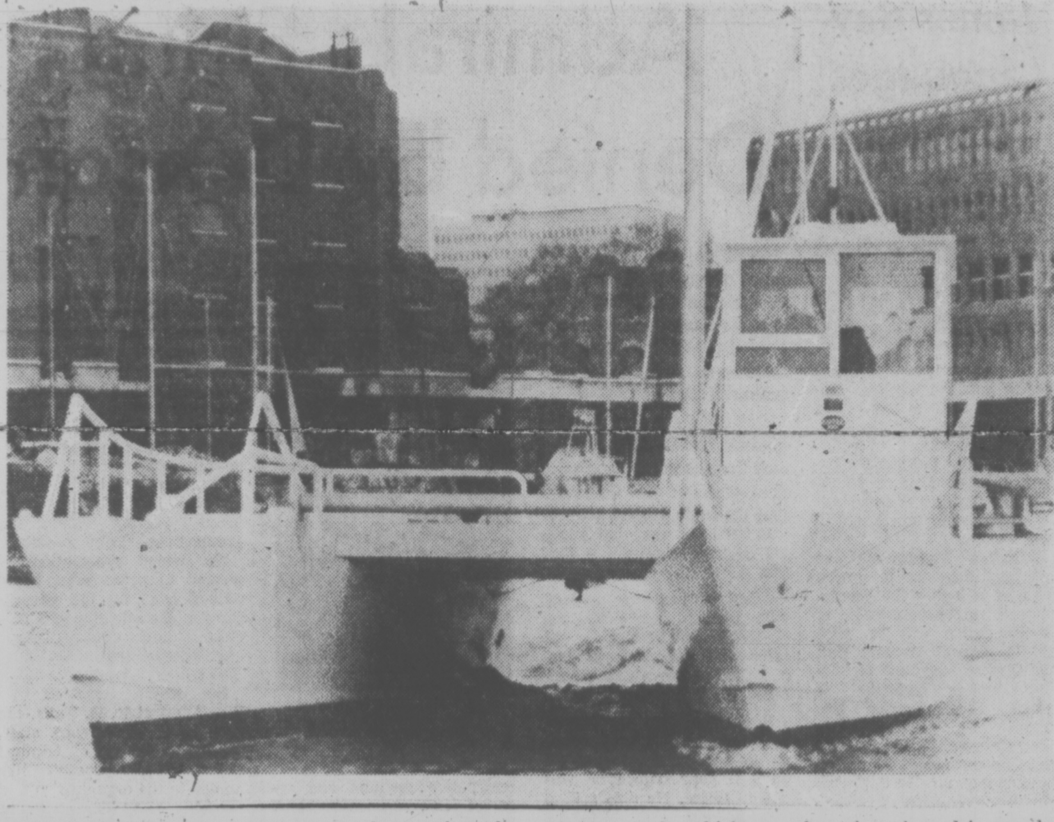

CATFISH 36, a working catamaran for rough surf, makes its way across the calm waters of St. Katherine's Dock in the heart of London. The vessel can be launched through heavy surf and land its catch under adverse conditions. It can also use more efficient fishing gear than canoes and other traditional fishing craft, which are often shore-bound in rough weather. The ancillary gear includes a winch and tackle for launching and beaching the vessel. The Catfish has an insulated hold of four tons capacity in each of the twin hulls.

Investment Dealers Urge B.C. Private Venture Fund

By AL FORREST
Times Business Editor

National officers of the Investment Dealers Association of Canada Friday urged Premier Bennett to enact enabling legislation to form private venture capital corporations in this province.

IDA president Andrew Kniewasser of Toronto said the premier expressed interest in the proposal and said the B.C. government would study it.

A venture capital corporation helps small businesses to obtain financing and expert help. Private companies are given provincial tax concessions if they make funds available to the corporation.

The corporation, in turn, makes the funds available to new or small businesses that need financial help. The corporation could take a small equity position in the company and place a member on the board of directors.

"The aim is to help new and small businesses," Kniewasser said.

Venture capital corporations have been approved by governments in Quebec, Ontario, Alberta and the Maritime provinces.

Kniewasser said a private corporation can do a better job of encouraging new industries than government bodies can because there are business experts in the private group that are not available in most Crown corporations. The private corporations also tend to be more aggressive and venturesome, he said.

A venture capital corporation would be of particular benefit to a developing province like B.C., he said.

He said there are seven separate venture capital corporations already in operation in Quebec. These corporations in Ontario have raised $250 million in the first year of operation, he said.

In British Columbia companies like MacMillan Bloedel could put funds toward the corporation and receive special tax concessions on the money while it is used by the corporation. The funds could then be used to help a number of small businesses in the province.

Terms of reference could be established by the legislation. For example there might be a limit to how large a company could be to qualify or it might be stipulated that the company had to be Canadian owned in order to get financial help from the corporation.

Kniewasser said he told the premier he was impressed with the economic outlook for this province which will outperform every other area of Canada during the next 12 months except for Alberta.

"You have it made in this province," he said. "The economy is strong and there is a government that has the full confidence of the Canadian business community."

The IDA also made a number of recommendations to Consumer Affairs Minister Rafe Mair, who attend the Friday meeting.

The proposals centred on relations between the government and the Vancouver Stock Exchange.

Kniewasser said he could foresee an era of greater cooperation between the exchange and the government. The government would play a larger role in regulating the exchange but this is to be expected and should be welcomed by the business community.

The VSE has been under attack in recent weeks but is has improved its regulations and procedures. Any problems the exchange has could be considered to be growing pains, he said.

Ward Pitfield of Toronto, president of Pitfield, Mackay, Ross and this year's chairman of the IDA, said VSE regulations should be tightened but there was a danger the government might overreact and go too far following the CBC-TV program that charged some speculative Vancouver stocks had few assets to back up their trading.

Pitfield said he had not seen the program but publicity following it was very damaging to the investment community. The charges were not all well-documented but the mere fact the charge was made was damaging, he said.

"Over-reacting is the big danger now. We need swift action (to tighten regulations) but don't hang anyone."

The IDA officers held a board meeting at the Union Club following the talks with Premier Bennett and Mair.

Quebec Fed 'Rumors' From B.C.

The Quebec people are being fed rumors that British Columbia wants them to leave Confederation and many Quebecois are believing the reports, Investment Dealers Association chairman Ward Pitfield of Toronto said Friday.

"It is easy to spread rumors when you are 3,000 miles away," he said.

Pitfield said a strong statement by Premier Bennett that British Columbia wants Quebec to stay in Canada could be an important development in keeping this country together.

Pitfield was in Victoria to meet Premier Bennett and to hold an IDA board meeting. He said the premier expressed strong support for Confederation at Friday's meeting.

If this message of support could get through to the people of Quebec it might help to head off separatist talk in that province.

He said the French-Canadian people are isolated and confused, not sure what to believe. When they are told by the Parti Quebecois that British Columbians want Quebec out many of them believe the report.

Pitfield said he was delighted to hear Bennett make a strong statement favoring Quebec inside Canada and it would help to save the country if this message could get through to eastern Canada.

WESTCOAST PETROLEUM LTD.

R. H. LAURENCE

WESTCOAST PETROLEUM LTD. announces that R. H. LAURENCE, President of the Company, was appointed Chief Executive Officer at the Directors' Meeting following the Annual Meeting Thursday, April 21, 1977.
Mr. Laurence is a graduate in geology from the University of British Columbia and did post-graduate work at the University of Toronto. He has been engaged in oil and gas exploration and production for twenty-eight years, of which the last twenty-two years have been spent in various senior management positions within this industry. • • •

ANNOUNCEMENT

Mr. M. Cherneff, Manager, Wall & Redekop Realty Ltd., Duncan, is pleased to anounce the appointment of Stanley Donald Shaw to the Duncan Office. Mr. Shaw recently completed the University of British Columbia sales and marketing course and is now ready, willing and able to assist you. Mr. Shaw's past 14 years of speculative experience in business, residential and recreational properties have broadened his scope and insight which is to your benefit. If you want a reliable and hard-working realtor representing you in your Real Estate transaction, give Mr. Shaw a call at the office, 746-4154, or home, 748-8312, for prompt assistance.

WALL & REDEKOP REALTY LTD.
471 Trans Canada Hwy.
Duncan, B.C.
746-4154

WALL & REDEKOP HOMEFINDERS REALTY LTD

Computer Crooks Getting Rich

WEST LAFAYETTE, Ind. (UPI) — Computer crooks net an estimated average of a half million dollars per crime but there is no major effort to tighten security on the electronic bandits, according to a husband-wife research team.

an average of ahalf miolil n dollar per crime

but there is no major effort to tighten security on the electronic bandits, according to a husband-wife research team.

Peter and Dorothy Denny of Purdue University's Department of Computer Science are looking for ways to make computer security more reliable and less costly. So far, there has been no breakthroughs while sophisticated criminals continue to tap into computer systems for cash, supplies and secret information.

"Most systems were not designed with security in mind," Mrs Denny said. "And safeguards can't be tacked on later. The system must be designed in."

The Dennys are concentrating their research on strengthening the so-called weak links in current computer systems. Solutions when found may be expensive.

Without getting into technical details, the Dennys say their ultimate goal is to find a security system that is affordable as well as dependable.

The Dennys, who estimate each computer-related theft in this country nets a half million dollars, say the potential take will rise as thieves learn to manipulate computers and as computers become more and more prevalent.

Most computers now "can't distinguish friend from foe," Denny said. "Computers blindly obey anyone who knows how to command them."

Computers are generally activated by code or card. But the Dennys say a code or password is easy to steal and a card can be duplicated. More sophisticated systems use fingerprints or voices for identification. The Japanese have developed a "kiss" command that responds to a lip print.

But even persons with legitimate access to computers can turn into crooks and obtain unauthorized, private information.

MUTUAL FUNDS

TORONTO (CP) — Recent prices of investment funds supplied by The Investment Funds Institute of Canada Friday. They are the net asset value per share or unit (NAVPS) last calculated by the fund in accordance with its pricing practice as contained in the prospectus of the fund. n—no sales charge, x — U.S. Fund, y — delayed NAVPY, xd—ex-dividend

Fund	NAVPS
Institute Members	
AGF Group	
Amer Grwth	4.75
Cdn Gs Egy	14.12
Cdn Sec Gth	5.73
Cdn Trusteed	4.66
Corp Invest	5.43
Corp Inv Stk	4.78
Gwth Equity	6.47
Japan	9.54
nMoney Mkt	10.00
Special	3.34
All Canadian Gr	
Compound	5.88
Dividend	6.28
Northrn Egy	3.70
Revenue Gth	3.77
Venture	3.49
4000	3.76
Cambridge Gr	
Intl Energy	2.51
Intl Grwth	4.39
Intl Income	3.45
Nat Res Gth	3.78
Univest	4.87
Growth	6.26
Calvin Bullock Gr	
Acrofund	1.20
CIF	3.99
Ciag Inv Grp	
nyCoopera	9.75
nyLdmk GF	9.68
Eaton Group	
Commwth	15.74
Growth	9.78
Income	4.65
Internatnl	8.71
Leverage	4.43
Venture	4.09
Viking	4.77
Guardian Gr	
Enterprise	81
GIS Comp	9.52
GIS Income	2.82
yGrwth Fund	9.07
North Amer	3.56
Mutual Acu	5.25
Mutual Inc	4.33
Sec Income	9.51
World Equity	5.81
Investors Gr	
yGrowth	10.55
yInternatnl	5.79
yJapan	10.49
yMortgage	5.00
yMutual	5.06
yRetiremnt	5.28
yProvidt Mu	6.59
yProvidt Stk	4.83
Planned Invest Gr	
BT Internat	6.96
Canada Cum	5.97
Pld Resourcs	4.45
Pld Sec Inc	5.32
Taurus	5.75
Pret et Revenu	
American	9.64
Canadien	6.03
Fonds H	5.04
Retraite	6.38
yPrevest Mut	6.40
Prudential Gr	
Growth	5.35
Income	5.30
Savings Invest Gr	
American	9.64
Canadian	6.03
yH Fund	5.04
Retiremnt	6.38
Scotiafund Gr	
Scotiafund	85
Scotiafd Mtg	1.05
United Bond Shr	
yRoyFund	5.82
yRoyFnd Inc	5.16
United Group	
yAccumula	3.87
yAccumul R	4.00
yAmerican	1.46
yCont Mortg	5.19
yHorizon	2.27
ySecurity	4.74
yVenture	2.61
yVenture Ret	4.00
Universal Gr	
Save Equity	8.32
Save Income	5.29
Non Members	
Assoc Inv	5.40
yBeaupran	3.89
Bolton Tremblay	
ynEquity	5.37
nyIncome	10.34
Cdn S Afc Gd	3.35
Canagex Gr	
yBond	9.49
Fund	9.37
Internatnl	7.85
yMortgage	10.26
yCapital Gth	9.53
xChase	6.26
Desjarinds Gr	
yCanadian	7.10
yHypotheq	4.40
yInternatnl	7.67
yObligatns	5.31
yQuebec	3.50
yPEP	2.01
nySpec	4.50
Dixon, Krog	5.63
Dreyfus Group	
yInc	11.90
yInternatl	13.98
yDomin Comp	6.42
nExecutv Can	5.97
nExecutv Intl	1.60
xFid Trend	21.46
Fiscon Fund	5.28
nHarvard	6.57
Heritage	1.91
Industrial Gr	
Indust Amer	2.59
Indust Div	6.57
Indust Eq	5.86
Indust Gth	17.53
Indust Incm	10.39
Indust Pens	23.29
ITCO	4.89
Keystone Gr	
Cus K-2	5.22
Cus S-1	17.45
Cus S-4	3.75
Polaris	3.36
xLex Rsrch	15.06
xManhatn	2.48
yMaritime Eq	2.48
Marlborough	5.25
Natrusco	12.41
NW Group	
yCanadian	4.42
yEquity	6.82
yGrowth	5.03
xOne Wm St	13.48
xOppenhmr	6.15
Pemberton Gr	
nPacific Div	5.38
nPacific Inc	2.75
nPacific Res	2.73
nPacific Ret	5.08
nPacific US	4.48
PHN Group	
yBond	11.27
yCanadian	7.36
yFund	15.13
yPooled	27.89
nyRRSP	11.37
PMF Managmnt	
nPension Mu	6.48
nXanadu Fd	3.92
Principal Gr	
Collective	6.12
Growth	4.25
Venture	3.30
nPutnam	10.41
Sterling Group	
Equity	5.50
yMortgage	5.16
xTech	7.36
Temple Gth	13.06
Trans Canada Gr	
A	5.15
C	11.25
Special	4.24
Vanguard	6.23
Western Grth	4.82

TORONTO OPTIONS

Distributed by CP
Closing Prices of all Options
Friday, may 13, 19 7

Options	Month	Price	Vol	Last	Close
Alcan	Jul	22½			30[illegible]
Alcan	Jul	25			30[illegible]
Alcan	Jul	27½	3	3[illegible]	30[illegible]
Alcan	Jul	30	2	140	30[illegible]
Alcan	Oct	22½	2	8¼	30[illegible]
Alcan	Oct	25	5	5¼	30[illegible]
Alcan	Oct	27½			30[illegible]
Alcan	Oct	30			30[illegible]
Asamera	Jul	12½			13[illegible]
Asamera	Jul	15			13[illegible]
Asamera	Oct	12½			13[illegible]
Asamera	Oct	15			13[illegible]
Asamera	Jan	12½			13[illegible]
Asamera	Jan	15			13[illegible]
Dome Pete	Jul	32½			38
Dome Pete	Jul	35			38
Dome Pete	Jul	40	30	160	38
Dome Petz	Jul	45			38
Dome Pete	Oct	40	3	3[illegible]	38
Dome Pete	Oct	45			38
Dome Pete	Jan	40			38
Dome Pete	Jan	45	2	2[illegible]	38
Imp Oil A	Jul	17½			20[illegible]
Imp Oil A	Jul	20	8	75	20[illegible]
Imp Oil A	Jul	22½	16	25	20[illegible]
Imp Oil A	Oct	20	33	120	20[illegible]
Imp Oil A	Oct	22½	9	50	20[illegible]
Moore	Jul	32½			32[illegible]
Moore	Jul	35			32[illegible]
Moore	Oct	32½			32[illegible]
Moore	Oct	35			32[illegible]
Moore	Oct	40			32[illegible]
Mass Fer	Jul	20			22
Mass Fer	Jul	22½			22
Mass Fer	Jul	25			22
Mass Fer	Oct	20			22
Mass Fer	Oct	22½	4	120	22
INCO A	Jul	27½	1	2[illegible]	28[illegible]
INCO A	Jul	30	12	90	28[illegible]
INCO A	Jul	32½			28[illegible]
INCO A	Jul	35	1	15	28[illegible]
INCO A	Oct	30			28[illegible]
INCO A	Oct	32½			28[illegible]
INCO A	Oct	35		6	28[illegible]
Noranda A	Jul	27½	2	2[illegible]	28[illegible]
Noranda A	Jul	30			28[illegible]
Noranda A	Jul	32½			28[illegible]
Noranda A	Jul	35			28[illegible]
Noranda A	Oct	30	9	125	28[illegible]
Noranda A	Oct	32½			28[illegible]
Noranda A	Oct	35	1	40	28[illegible]
Nor Tel	Jul	30			31[illegible]
Nor Tel	Jul	32½			31[illegible]
Nor Tel	Jul	35			31[illegible]
Nor Tel	Oct	30			31[illegible]
Nor Tel	Oct	32½			31[illegible]
Nor Tel	Oct	35		6	31[illegible]
Nor Tel	Jan	30			31[illegible]
Nor Tel	Jan	32½		1	31[illegible]
Nor Tel	Jan	35			31[illegible]
Royal Bnk	Jul	22½		6	24[illegible]
Royal Bnk	Jul	25			24[illegible]
Royal Bnk	Jul	27½			24[illegible]
Royal Bnk	Oct	22½			24[illegible]
Royal Bnk	Oct	25			24[illegible]
Royal Bnk	Oct	27½			24[illegible]
Royal Bnk	Jan	22½			24[illegible]
Royal Bnk	Jan	25			24[illegible]
Seagram	Jul	20			20[illegible]
Seagram	Jul	22½			20[illegible]
Seagram	Jul	25			20[illegible]
Seagram	Oct	22½		6	20[illegible]
Seagram	Oct	25			20[illegible]
Seagram	Jan	22½	5	150	20[illegible]
Seagram	Jan	25			20[illegible]

GOLD QUOTES

LONDON (AP) — Friday's closing gold prices in U.S. dollars per ounce. London 148.00; Paris 150.48; Frankfurt 147.60; Zurich 148.125; Hong Kong 145.63.

SILVER QUOTES

FRIDAY

Closing basic price of 1,000-ounce certificates in the Victoria area $4.77 U.S. bid per troy ounce and $4.81 asked. Previous day $4.75 and $4.79.

TORONTO MOST ACTIVE

ACTIVE STOCKS

Vol.	Stock	Close	Chge
870100	Sony Corp	9⅛	+ ¼
219600	The El Paso Co.	18⅛	+ ⅜
2203300	East. Kodak Co.	59¼	+ ½
180400	Bab-Wilcox Co.	44½	— ⅜
168000	Revco D.S. Inc.	15¾	— ¾
157900	Westhse. Elec.	21	Unch
156300	San Fe Intl Corp	50⅛	—3⅜
136500	Occidental Pet	28¼	— ⅛
133700	RCA Corp	30½	— ⅜
127100	Cost States Gas	19	+ ⅝
124,300	American Home	27½	— ⅛
123900	Public SVC Col.	19¼	+ ⅛
118900	Pat Pet. Co.	19	+ ¾
113800	Wood Pet Corp	27⅛	+ ⅝
113700	Caterpil. Trac.	58[illegible]	+ ⅞

BOX SCORE

	Fri.	Thurs.
Issues traded	626	664
Advances	213	201
Declines	167	202
Unchanged	246	261
New highs	41	
New lows	18	

YESTERDAY'S CLOSING AVERAGES

TORONTO

Composite Index	993.43	+ 1.87
Metals, minerals	1078.20	+ 5.73
Golds	1038.87	+10.13
Oils, gas	1095.24	+ 2.32
Paper, forest	956.92	— 0.12
Consumer prod.	824.73	— 8.10
Industrial prod.	909.89	+ 3.78
Real est., const.	1112.62	+ 3.02
Transportation	1166.90	— 0.04
Pipelines	1244.66	+ 0.80
Utilities	1050.10	— 0.02
Comm., media	944.78	+ 1.64
Merchandising	801.71	+ 6.24
Financial svcs.	861.11	+ 0.84
Management	1098.25	— 2.99

Up 9, down 5. Voluma 2.27 million (2.51 million). Value $19.24 million. (29.04 million).

NEW YORK

30 Industrials	928.34	+2.80
20 Transportation	240.25	+0.15
15 Utilities	110.46	+0.22
65 Composite	312.95	+0.69

Volume 19.78 million

MONTREAL

65 Industrials	173.17	—0.11
13 Utilities	152.08	+0.35
7 Banks	215.68	+0.64
8 papers	103.57	—0.13
85 Composite	174.23	+0.08

Volume 323,968.

ALBERTA

By The Canadian Press
Alberta Stock Exchange—Friday

Complete tabulation of Friday transactions. Quotations in cents unless marked $. Net change is from previous board-lot closing sale.

Stock	Sales	High	Low	Close	Net Ch'ge
Abacus	500	465	465	465	—5
Alta Engy	700	$13⅜	13⅜	13⅜	
Cairn	12150	25	25	25	—15
Cal West	7000	51	50	50	—1
Cavalier	423	370	370	370	
Cinnabar	9500	80	74	80	+12
Concept	800	250	250	250	—5
Conventurs	2300	360	350	360	+10
Cns Rapd R	2000	12	12	12	—3
Cord	900	300	300	300	+10
Cree Lake	300	210	210	210	—10
Czar	400	$8½	8½	8½	+ ½
Dixie	1500	80	80	80	—5
Howe Snd	11000	95	93	95	
Mongowin	4000	74	70	70	—4
N Gatewy	500	25	25	25	
Noble	5000	45	45	45	
Nordex	6200	55	55	55	—5
Northrim	25600	$5⅛	480	500	+30
Oilex	600	115	115	115	—5
Petromns	500	10	10	10	
Petroquest	900	$7¼	7¼	7¼	+ ⅛
Sparrow	4500	90	90	90	
Troy	2600	235	230	230	+1

DIVIDENDS

Barber Ellis of Canada Ltd., class A, 40 cents; class B, 34 cents; both payable June 75; record May 3; xd May 27.

Brenda Mines Ltd., 13 cents payable June 15; record May 20; xd May 18.

Calgary Power Ltd., class A, 50 cents; class B, 42.5 cents; both payable July 1; record June 1; xd May 30.

Consumers Glass Co. Ltd., 20 cents payable May 27; record May 13; xd May 11.

Dominion Lime Ltd., 20 cents payable July 1; record June 13; xd June 9.

Dow Chemical Co., 30 cents, increase of 5 cents, payable July 29; record June 30; xd June 28.

Finning tractor and Equipment Co., 12.5 cents payable June 1; record May 18; xd May 16.

Getty Oil Ltd., 70 cents U.S. payable June 15; record May 16; xd May 12.

International Telephone and Telegraph, 44 cents U.S. payable July 1; record May 19; xd May 17.

IU International Corp., 22.5 cents U.S. payable June 1; record May 16; xd May 12.

Ivaco Industries Ltd., class A, 5 cents; class B, 4.25 cents; both payable May 27; record May 12; xd May 10.

ANNOUNCEMENT

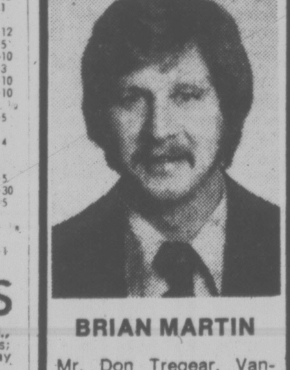

BRIAN MARTIN

Mr. Don Tregear, Vancouver Island Manager for The Canada Trust Co., is proud to announce that Brian Martin is our top salesman for the month of April.

Brian is a consistant winner of our Production Award. Call him to find out why. It will prove the best "move" you've made.

Realtor
Canada Trust
1537 Hillside
595-5171
5-14

CHEQUING-SAVINGS

8%

The best rate in town.

If you're 55 or over, you qualify for all the advantages of our Prime 55 account. The generous 8% that's paid monthly on your account. Write all the personalized cheques you wish — free. No service charges to contend with, and, of course, you get a monthly statement.

All deposits are guaranteed without limit by the Provincial Credit Union Share and Deposit Guarantee Fund.

See us and discover the many other features of our Prime 55 account, including the ¼% bonus paid on investment certificates.

It's better than money in the bank!

PRIME55

WESTCOAST SAVINGS CREDIT UNION

Victoria 386-6355 | Oak Bay 595-1432 | Esquimalt 388-7171 | Colwood 478-5534 | Sooke 642-5233

Open Tuesday through Saturday

Roofing?

Seamless Aluminum Gutters

Capital City Roofing

Guaranteed custom work—free estimates.
1920 OAK BAY AVE. 598-4441

GUTTERS • INSULATION • DOWNSPOUTS •
"WE DO A COMPLETE JOB"

MAY CARPET SPECIAL!
Saxony Plush
13.95 sq. yd.
Reg. 18.95 sq. yd.
Gold tones only.

Phone 598-4441
after six:
call 598-7024
for an estimate

Capital City Carpet & Lino
1920 OAK BAY AVE.
5-14

AEC'S SAFE N-FUEL 'A LIE'

FREDRICTON (CP) — A Concordia University professor said Friday that officials of Atomic Energy of Canada Ltd. are lying when they say the production of nuclear energy can be made safe.

Dr. Fred Knelman, a chemical engineer and professor of science and human affairs, told a meeting at the Alternate Energy Fair that "no reputable nuclear engineer outside Canada would say the problem of handling nuclear waste has been solved."

He said there is incontrovertible evidence that Canada can maintain its standard of living between now and 2000 without nuclear energy.

In the meantime the government should be funneling its resources into research on alternate energy forms.

He said officials of Atomic Energy of Canada Ltd., the government's nuclear research and development agency, have said it is safe to re-process nuclear fuel when in fact this is not true.

He said one-millionth of a gram of plutonium waste produced during nuclear fission can cause cancer and is impossible to reprocess safely.

He said there is not enough uranium in Canada to ensure uninterrupted nuclear power production beyond the year 2000 and sooner or later Canada will be forced to re-process plutonium.

The Alternate Energy Fair is sponsored by the Maritime Energy Coalition, an association of 22 environmental groups.

Separate Western Inuit Claim No Major Problem: Allmand

OTTAWA (CP) — Northern Affairs Minister Warren Allmand said Friday he sees no great barrier to establishing a separate Inuit territory in the Western Arctic.

"We agreed to a regional government in the James Bay settlement," he told a news conference after the Committee for the Original Peoples' Entitlement (COPE) presented their land claims.

A cornerstone of the claim was the request for a 105,000-square-mile Inuit territory — more than twice the size of the three Maritime provinces.

Within the territory, the 2,500 Inuit are seeking government powers over such fields as education, police, economic development and game. There are less than 200 whites in the proposed territory.

Allmand said the federal government has agreed to much the same concept of regional government for native people in James Bay where the first major modern-day treaty was signed.

The minister said later in an interview that the Northwest Territories, which covers 1.5 million square miles, could easily be broken up into several territories. The N.W.T. population of about 42,000 people is widely scattered.

"I see no great obstacle to an Inuit territory so long as it isn't based along racial lines," he said.

The minister also told reporters the other major Inuit request for three per cent of royalities for oil and gas produced in the Western Arctic also followed along lines of the James Bay settlement.

There would be negotiations on the amount of royalties, whether it should be three per cent or less. But the idea was acceptable.

Sam Radi, president of COPE, asked that the government agree in principle to the land claims before a decision is made on the Mackenzie Valley natural gas pipeline. That decision is expected before September.

Allmand replied that the government could meet that deadline and added it would be desirable to do so. But first the claims must be examined to see if any disagreements might arise.

In addition to the COPE claim over the Western Arctic, the government is awaiting land claims from the Dene Indians along the Mackenzie Valley and from Inuit in the Central and Eastern Arctic.

Originally, Inuit Tapirisat Eskimo Brotherhood and COPE had planned to present one claim covering the entire Arctic and its 15,000 original people.

But more time was needed to research claims in the Central and Eastern Arctic and COPE felt the intense oil and gas activity in the Western Arctic made it necessary for them to act quickly in their claims.

In a letter addressed to Prime Minister Trudeau accompanying its claim, COPE said it believes the government will approve a Mackenzie Valley route for the gas pipeline. COPE said it opposes the route because "as Canadians, we do not think it is worth the social, environmental and financial costs."

But it was imperative that their land claims be before government before the pipeline is started.

"The consequence of a pipeline will be a tremendous acceleration of destructive focial and environmental impacts that will be borne by the Inuvialuit (Eskimo) for generations."

CP

ALLMAND
. . . receptive

Most Favor Pen

SELKIRK, Man. (CP) — Residents of this town, about 20 miles northeast of Winnipeg, have voted almost two-to-one in favor of a federal penitentiary being built in the community. Of a possible 6,300 voters, 1,711 voted in favor of the prison, while 974 voted against it. There were 10 spoiled ballots.

James Bay Languages Upheld

OTTAWA (CP) — The federal government will withhold ratification of a James Bay land agreement between the Quebec government and northern Qeubec natives if native language rights are jeopardized, Indian Affairs Minister Warren Allmand said today.

The agreement between Quebec and the natives, ceding lands used for the James Bay hydro electric power development, is subject to ratification by the federal Parliament because Ottawa is responsible for Indian and Eskimo rights under the constitution.

Ratifying legislation has been passed by the Commons and now is before the Senate. Allmand said proclamation of the legislation will be withheld if federal lawyers find that Quebec language legislation, giving priority to French, limits native languages.

The Cree and Inuit of northern Quebec have expressed concern that the Parti Quebecois government's proposed language legislation will infringe on native rights to speak Cree, English and Inuktitut.

Allmand said in the Commons he has discussed the matter with Andrew Delisle of the Quebec Indian Association.

In addition, Billy Diamond, grand chief of the Grand Council of Crees, told him he cannot accept legislation that would be contrary to native rights, "and I intend to support him on that."

Admiral's Firing Denied by Danson

OTTAWA (CP) — Vice-Admiral Douglas Boyle said Friday that he was asked to resign as commander of the navy by military brass but there could have been a misunderstanding.

Earlier in the day, Defence Minister Barney Danson denied Progressive Conservative allegations in the Commons that the controversial admiral was fired and said that Admiral Boyle was offered a new job.

After an hour-long meeting with Danson, Boyle told reporters he will rethink the job offer and that Danson had promised to investigate the alleged misunderstanding.

Boyle would not say why or by whom he had been asked to step down as the naval chief a year before he was due to retire. He also said it was unlikely he would take a new job because it would remove him from the mainstream of naval planning and force him to move from Halifax where he plans to retire.

He said he was certain his controversial nature—he has criticized government defence policies in public — figured in the resignation request but he "didn't think the minister was aware of what was going on."

Boyle said he had written directly to Danson about the resignation demand and received a lengthy reply asking him to accept an Ottawa posting to do a study on military resources.

He said he told the minister he "didn't think it was right to take the job."

But because he didn't want the Ottawa job, "the only honorable thing to do was retire." There was a suggestion he could have done the new job in Halifax but he said that would not have been fair to vice-Admiral Andrew Collier, named as his successor.

Boyle, with a fidgety Danson looking on, told reporters his frustrations with government spending or plans for the military did not figure in his retirement.

He said he didn't like to be in this position because "I am not bitter."

"I'm srroy it has come to an end but the Maritime Command posting was the greatest experience possible."

He denied speculation he wanted to retire after being passed over by the government in the selection of a new chief of defence staff. "I don't have the political adaptability I'm a doer, a leader."

But others suggested that Vice-Admiral R. H. Falls, the new chief of defence staff, wanted to get rid of Admiral Boyle. "Falls doesn't like bumps in the organization and Boyle's outspokenness sure can be that."

Admiral Boyle joined the navy in 1941 as a cadet, saw combat and held a variety of ship and shore appointments after the war.

Last year, he was invested in the Order of Military Merit in the Grade of Commander by Gov.-Gen. Jules Leger for conspicious merit and exceptional service to Canada.

BOYLE
. . . was he fired?

No Contingency Plans For Split: MacEachen

By VICTOR MACKIE
Times Ottawa Bureau

OTTAWA — Acting Prime Minister Allan MacEachen told the house emphatically Friday that the government has no contingency plans for the eventual separation of Quebec from Canada.

Suggestions have been made by Gordon Robertson, secretary to the cabinet for federal-provincial relations and a leading constitutional adviser, that Ottawa might move to keep northern Quebec in confederation if the French-speaking province separates. The suggestions aroused questions in the commons.

Walter Baker (PC-Grenville-Carlton) said he interpreted Robertson's remarks made in a speech to a Halifax audience, to mean that the federal government is prepared to at least partially comply with the results of a separation referendum. He asked if Robertson was speaking for the government and voicing government policy.

MacEachen said Robertson was voicing his own personal views, not speaking for the government. However, he said "the speech could be read with profit by all . . . Mr. Robertson is one of the most knowledgeable and experienced men in this field. It is excellent that should have spoken out and given us his views on this question."

A large section of the northern Quebec hinterland was federal territory until it was turned over to Quebec by act of Parliament in 1912. robertson suggested this part of Quebec would have to be taken back by Ottawa if Quebec ever decided to separate.

"In most parts of it there are still very few French speaking Candians — most are Indian and Immit. English is the common language.

RADIO, TV FACING LANGUAGE PRESSURES

KINGSTON, Ont. (CP) — Two news directors of Montreal broadcasting stations said Friday there is bias in both French — and English — language reporting about separatism.

Michael Donegan of CFCF-TV and Bob Fisher of CJAD radio told delegates to a conference of the Radio-Television News Directors' Association of Canada that their English-language stations face pressure from their audiences to become champions of anglophones in Quebec.

They spoke during a panel discussion about objective reporting within confederation.

No French Schools, No Agency Moving

OTTAWA (CP) — Cities outside Quebec could be excluded from the federal program of moving government agencies outside Ottawa if they do not offer French schools to the children of Frech-speaking public servants, a high-ranking official inthe treasury board said Friday.

Proposed legislation in Quebec would prevent English-Canadians moving into the province from attending English schools.

While Quebec has a well-organized English school system in most areas with large English-speaking minorities, most of the other provinces have only minimal French-language educational facilities, says a recent report by Les Francophones Hors Quebec, a group representing French-Canadians outside Quebec.

Fred Drummie, chairman of the federal government study group on decentralization, said that if a sizable number of French-Canadians are to be included in a move from Ottawa to a largely English-speaking city, French-language schools must be available.

SOME PEOPLE NEED
A LITTLE HELP FROM THEIR FRIENDS . . .

- Catching a Bus
- Finding an Apartment
- Going Bowling
- Getting Married
- Getting Educated
- Going for a Walk on the Beach
- Combing Your Hair
- Getting a Job
- Making a Telephone Call
- Going Swimming
- Finding a Dentist

JOIN CITIZEN ADVOCACY AND HELP
A HANDICAPPED PERSON — 385-7121

5-7

Sands
Since 1912

The Sands Family Serving Vancouver Island

SANDS WESTWOOD CHAPEL OF FLOWERS
Nanaimo, B.C. 753-2032

SANDS LADYSMITH FUNERAL CHAPEL
Ladysmith, B.C. 245-2331

SANDS FUNERAL CHAPEL
Duncan, B.C. 746-5212

SANDS FUNERAL CHAPEL OF ROSES
Sidney, B.C. 656-2932

SANDS MORTUARY LIMITED
The Memorial Chapel of Chimes
and The Family Chapel of Memories
Victoria, B.C. 388-5155

SANDS FUNERAL CHAPEL OF HEATHER
Colwood, B.C. 478-3821

Rely on Sands
Members of
NATIONAL SELECTED MORTICIANS.
Since 1952
(by invitation)

NSM

SANDS MORTUARY Limited

11-27

CORPORATION OF THE DISTRICT OF SAANICH

DOG LICENCE AGENTS
(Summer Employment)

Agents to canvass the Municipality for the purpose of collecting dog licence fees in designated areas on a commission basis. The commission will be 35% of the fees collected. Pleasant personality, good judgment, and tact are assets in this position. Hours are flexible.

Application forms can be obtained from the undersigned and must be returned not later than 4:30 p.m., Friday, May 20, 1977.

Personnel Director,
Saanich Municipal Hall,
770 Vernon Avenue,
Victoria, B.C.

5-14

NOTICE

The annual meeting of ratepayers of the Langford Fire Protection District will be held in the firehall, at 2775 Millstream Rd., Langford, at 8:00 p.m. on Wed. May 18, 1977. There will be the election of one Trustee for a period of three years. The financial statement for 1976 will be presented. There will be discussions on any matter relating to fire department business.

Signed,
E. L. Fuller,
Chairman

EXTREMELY URGENT SALE

ORIENTAL RUGS

Today many people have too little information about ORIENTAL RUGS, and its traditional art that captures the fascination and intrigue of centuries of unsurpassed Traditions and Beauty. The reason is obvious; these world's precious Masterpieces repose in Museums throughout Europe and North America, and are unknown by all but a few who seek them out. These international High Standard ORIENTAL RUGS and CARPETS of Selected qualities of high investment calibre are a good investment of today. Featuring — Museum Quality Quam in 100% Pure Natural Silk, Palace Quality Royal Bokhara, Fine Quality Kashan, Tabriz Hunting Rugs, Tree of Life, Picture Rugs, Imperial Kirman, Russian Kazak Design in 100% Pure Natural Silk, Kafkaz, Afghan, Harati Prayer Rugs, woven on wool weft and warp. World's finest Isfhan Goat's down woven on silk weft and warp. Zarchark and Zarim, both pieces in 100% Pure Natural Silk, Fine Quality Ardabil, Princess Bokhara (Mori Bokhara) Turkman, Pak Sarouk, Hutchlo Rug, Runners. And Many More Pieces to choose from: Sizes 2'x3' to 15'x18' approximately.

UP TO 50% OFF

A rare opportunity to furnish your home from this Breathtaking Fabulous Collection of ORIENTAL RUGS offered to you at Bargain Prices.

2 DAYS ONLY

SALE STARTS SUN., MAY 15, 10 A.M. to 10:00 P.M.
CONTINUES MON., MAY 16, 10:00 A.M. to 6:00 P.M.
RED LION MOTOR INN, VICTORIA, B.C.

5-7

SIDNEY SUPER FOODS

2531 BEACON AVE. (ACROSS FROM THE SIDNEY HOTEL)
OPEN SUN. 10-5, WEEKDAYS 8:30-6, FRIDAY 8:30-9 p.m.

SILVERWOOD, 250 ml. ctn. ORANGE OR LEMONADE DRINK 10/99¢	CALIFORNIA ORANGES .... 9 lbs. 99¢
BLACK DIAMOND, 16 oz. SLICED CHEESE 1.39	B.C. GOLDEN DELICIOUS APPLES Fancy Grade 4 lbs. 88¢
St. Lawrence, 35-oz. tin PURE CORN OIL 1.29	CALIFORNIA CANADA No. 1 CARROTS 2-lb. Cello .... 39¢
COCA COLA ... 3 qt 1.00 PLUS DEPOSIT	
CANADA GRADE A BEEF RIB STEAK lb. 1.59	OLYMPIC PURE LARD lb. ... 39¢
BURNS', 1-lb. pak BACON GRILL 1.19	EUROPA, 1½-lb. tin CANNED HAM 2.89
CORNISH UTILITY GRADE GAME HENS ea. 1.19	NABOB DELUXE TEA BAGS 125+15 free 2.19
SWIFT'S, 1-lb. pak ALL BEEF or REG. WIENERS .... 69¢	SUN-RYPE PURE, 48-oz. tin APPLE JUICE .... 67¢

PRICES EFF. SUN., MON., TUES., MAY 15-16-17
WE RESERVE THE RIGHT TO LIMIT QUANTITIES

ALL YOU NEED IS LOVE

OBJECTIVE $160,000

Campaign Headquarters
769 Pandora Ave.
Telephone: 386-6304

THE SALVATION ARMY

PLEASE HELP THE RED SHIELD APPEAL

You Are Invited To The...

OFFICIAL OPENING
OF THE
GARTH HOMER ACHIEVEMENT CENTRE

Newly Completed Facility for the Handicapped of the Greater Victoria District

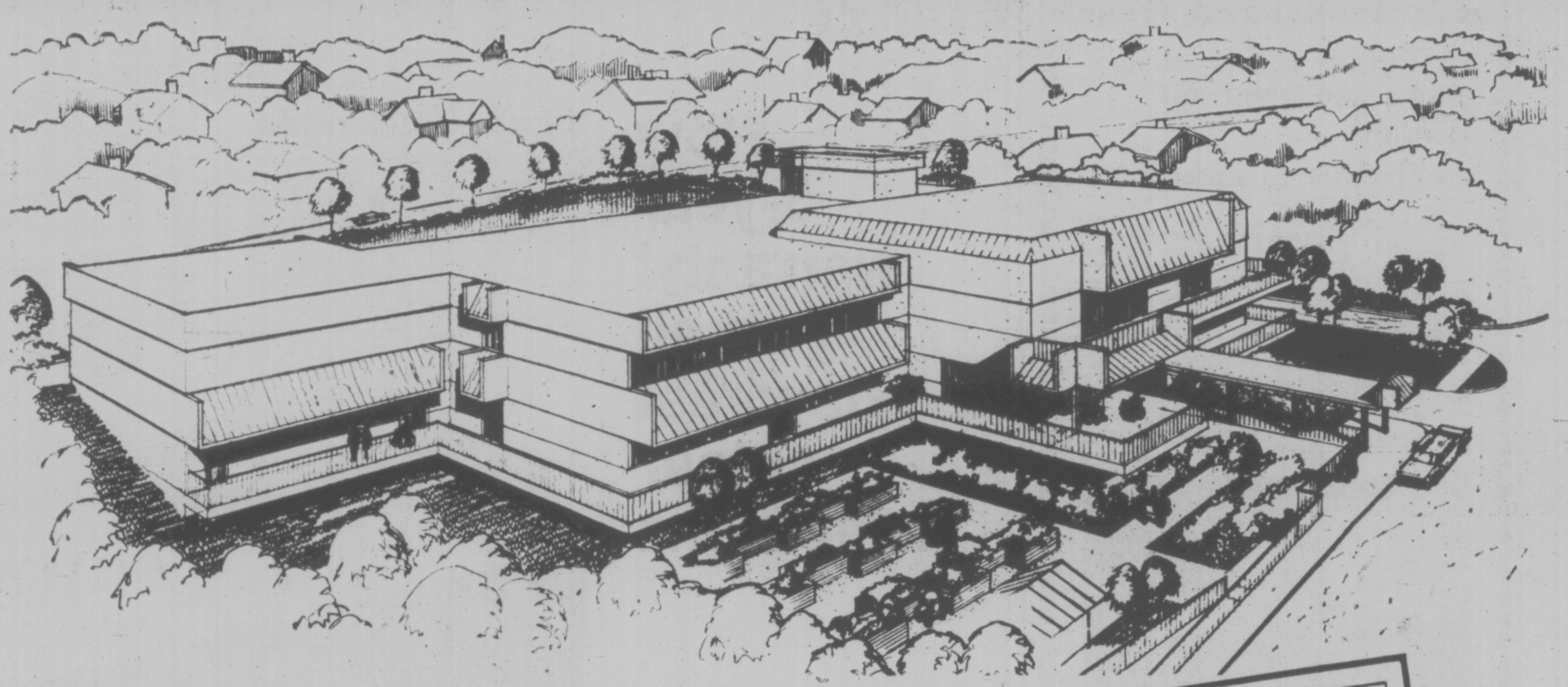

The President and Board of Directors of the Garth Homer Achievement Centre
Cordially Invite
The Citizens of Greater Victoria
to Attend
The Official Opening and Unveiling of the Dedication Plaque of the New
GARTH HOMER ACHIEVEMENT CENTRE
813 Darwin Avenue
by
The Honorable Walter S. Owen, Q.C., L.L.D
The Lieutenant-Governor of British Columbia
on
Sunday, May 15th, 1977 at 2:30 p.m.
refreshments and a tour of the building will follow the official opening ceremony

Please Note IMPORTANT PARKING

Due to the restricted parking accommodation at the Centre, guests are requested to park at the Town and Country Shopping Centre parking lot. Shuttle bus service to and from the Achievement Centre will be provided by the B.C. Lion's Society for Crippled Children.

Take advantage of this opportunity to visit the Garth Homer Achievement Centre, which is designed to encourage the skills and activities of our disabled citizens. This welcome facility will fill an important need in the Greater Victoria area, and will be of great benefit to the community.

GENERAL CONTRACTOR—Farmer Construction Ltd.
ARCHITECT—John A. Di Castri

Participating Trades:

O.K. Paving Co. Ltd.
Superior Tile Ltd.
Pacific Glass Ltd.
B.C. Gypsum Drywall Systems Ltd.
Rogers Plumbing & Heating Ltd.
Service Painters & Decorators
Universal Sheet Metal Ltd.
Playsted Sheet Metal Ltd.
B & E Floor Coverings Ltd.
Mawson-Gage Associates Ltd.
Victoria Glass Co. Ltd.
Olympic Millworks

5-14

FORD CANADA FACES TRIAL

OTTAWA (CP) — The Ford Motor Co. of Canada was ordered Friday to stand trial on a charge that it failed to notify owners of 1971-73 full-sized Fords of a possible defect in the steering assembly that might affect safe operation of the vehicle.

The order was made by provincial court judge Robert Hutton at the end of a five-day preliminary hearing on the charge, laid under the federal Motor Vehicle Safety Act.

Hutton, after hearing testimony from more than 20 witnesses, said it was clear there was enough evidence to order the trial.

The judge earlier this week ordered a ban on publication of evidence presented during the hearing at the request of Ford counsel, J. F. Howard.

The Criminal Code permits an order banning publication of evidence in order not to prejudice chances of an accused getting a fair hearing in any trial that might result.

Hutton, in making the committal to trial, altered the terms of the charge which originally said Ford had failed to notify owners of 1965-73 vehicles of a possible defect. The section under which the company was charged did not come into effect until January, 1971.

Maximum penalty upon conviction under the section is a fine of $10,000.

The charge against Ford, the first of its kind under the Motor Vehicle Safety Act, was laid by the federal transport department after investigation of more than 60 complaints from owners of full-sized Fords of steering problems.

Officials say the problem centres on a sealed, self-lubricating joint or bushing on the idler arm, a part of the steering assembly which attaches to the frame of the car.

Over a period of time, the bushing corrodes and can eventually seize. The continued movement of the steering assembly as the car is driven can cause the idler arm to bend the frame.

Eventually, it can pull away from the frame completely, drop onto the exhaust system and cause loss of steering control, according to the officials.

Ford said in a statement last year the problem did not constitute a safety hazard and that before any problem occurred, a tightening or stiffening of the steering would be noticed.

But transport department accident investigators say the problem represents "an unreasonable risk to the owner" and has advised owners of full-sized Fords of model year 1973 and earlier to have their steering assembly checked for corrosion.

2 Years Later . . . Quang Stays

Continued from Page 1

military officials, won't accept him as a refugee.

Apparently, military leaders in the U.S. were anxious to have Quang in the country because of his detailed knowledge of American involvement in Vietnam.

But his chances of acceptance in the U.S. remain bleak.

"I haven't heard anything about Quang in months and months and months," said U.S. Consul official Robert Maule.

"The last I heard about him was when he tried to get labor certification to work in the U.S."

He was referring to the time when in mid-July, 1975, Quang applied for permanent resident status in the States for himself and his family. He was being aided then by Sam Jaffee, a Los Angeles industrialist who heads Stelex International.

Jaffee said at the time that a lecture tour and a contract for a book awaited Quang in the U.S. He told reporters he was in the steel and metal business for 18 months before the war ended and that Quang helped him a great deal.

"He was good friend," Jaffee had said.

Interviewed by The Montreal Star this week, Jaffee said he is still trying to obtain permission for Quang and his family to enter the U.S.

But Jaffee said that Quang had been working in Montreal but that the former general wasn't entirely satisfied with his work. "He feels if he was more acceptable, he could find a better position and earn more pay."

Apparently, Mrs. Quang has also worked to help support the family.

Nobody seems to know, except Quang himself, how much money he was able to bring with him to Canada, under his name or through different channels.

Jaffee said Quang has not been "harrassed for some time now," and asks that he be left alone. "Let sleeping dogs lie, let him live peacefully."

How long Quang remains in Canada is basically up to him and his lawyer.

An inquiry earlier this year by the immigration department showed there wasn't much hope the U.S. will ever take him, said department spokesman Errington.

"Until such time as he finds another country to take him, he's stuck here.

"Where else can he go?"

Martin New Pacific Commander

The defence department Friday announced Commodore Michael A. Martin of Calgary will take over as commander of maritime command Pacific.

The commodore replaces Rear Admiral Andrew Collier, who will be promoted to vice-admiral and take over as chief of maritime command, based in Halifax.

Martin, now a senior maritime liason officer with the Canadian defence liaison in Washington, D.C., will be promoted to the rank of rear-admiral June 15.

He will assume his duties at Esquimalt this summer.

Collier will succeed retiring Vice-Admiral Douglas Boyle in Halifax. (For Boyle story see Page 14).

Saanich Picnic

Central Saanich parks and recreation is sponsoring a picnic at Centennial Park Sunday to promote family activities in conjunction with Family Month.

The family fun and picnic runs from 10 a.m. to 4 p.m. and includes games, dancing, singing and free hot dogs.

There will also be a demonstration of police cars and free rides on fire trucks for the kiddies.

1st & 2nd mortgages available

VICTORIA PUBLIC SERVICE CREDIT UNION

HELPING VICTORIANS SINCE 1940

When friends write to ask you about a good home to buy in Victoria . . .

Send them this advertisement!

For your friends, a condominium, townhouse or apartment is well worth studying. They probably regard Victoria itself as a tiny city. To live on the waterfont in the Inner Harbour provides them with one of the most interesting and everchanging views on the Island. Parliament, parks, the museum and the heart of the city are all within easy stroll.

Laurel Point condominium apartments are large. One and two-bedroom models are available. Features include fireplaces, balconies, roof patios with barbecues. The seven luxury tri-level townhouses are 3,000 square feet.

For people who prefer to stay home, Laurel Point has its own library and club rooms, a workshop, swimming pool and saunas. Prices range from $60-$160,000.

So if you have friends who are interested in moving to Victoria, send them this advertisement.

LAUREL POINT

225 Belleville Street, Victoria . . . (604) 386-7752.
Brochure sent on request.
Open Weekdays: 1-8 p.m.
Saturday and Sunday: 1-7 p.m.

4-8

Come to Bedding Plant Land — where you'll find the largest selection of top-quality bedding plants — the quality you'd expect from Cedar Hill Nursery. Over 2½ acres of high quality stock. We sell beauty for your garden: evergreens, flowering shrubs, potted roses, rhododendrons and azaleas in bloom, colorful hanging baskets, shade and flowering trees, fertilizers, etc.

OPEN 7 DAYS A WEEK
9-5:30 Daily.
10-5 Sunday

Cedar Hill
NURSERY and GARDEN CENTER
1551 Cedar Hill Cross Road
(Half Block West of Shelbourne)

CHARGEX

the Bay Value Makers

Now 3-year warranty! on all Baycrest colour televisions

Baycrest 14" colour portable

The affordable portable. Baycrest brings you the latest improvements in colour, clarity and brightness, all packed into a 14" portable, so light you can carry it with ease. Big set features include 'instant on' picture and sound, one touch colour tuning that locks colour and tint for all channels, and a negative black matrix slot mask picture tube.

All that, and it carries our Baycrest 3 year full warranty on a carry-in basis. Should anything go wrong during your first three years, simply bring your portable to your nearest warranty depot for complete, fast warranty service.

$389

Baycrest 26" colour console

A brilliant colour picture and reliable solid state electronics will enhance your enjoyment of your leisure hours at home, and you'll be proud of the elegant focal point its clean, contemporary lines and rich walnut finish will add to your home's decor. It carries our 3 year full warranty with in-home service.

$699

Baycrest 20" colour portable

Here's a compact 20" set that's packed with the most up-to-date features and technology—technology that's aimed at bringing you the brightest, sharpest picture possible. And the custom picture knob lets you tune the colour, brightness and contrast with a single knob. Covered by our 3 year in-home full warranty.

$459
Optional stand 29.95

Home Entertainment Center, Fourth Floor

Watch for the Summer Superstars Flyer

Hudson's Bay Company

Victoria Times SECOND FRONT PAGE

Service Drunks Now No Longer 'Hidden Away'

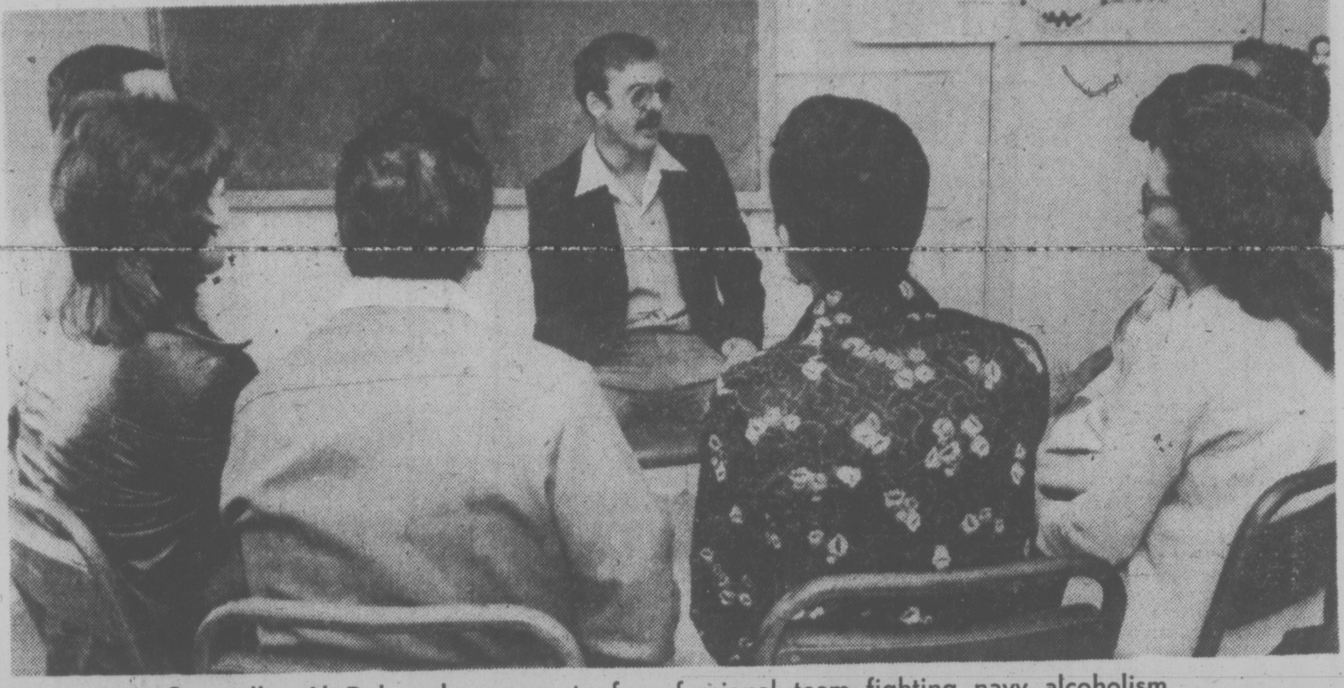

Counsellor Al Duhamel . . . part of professional team fighting navy alcoholism

By PAT DUFOUR
Times Staff

There was a time in the Canadian navy when if a sailor got drunk his shipmates would hide him away until he sovered up.

Those days are gone.

The Canadian armed forces recognizes alcohol as one of its major source of problems, far more serious than drugs.

Now, rather than let a man drink himself onto "civvy street" before his time, treatment centres here and in Halifax are grappling with the problem.

Major Ray Crabbe, director of the Base Alcoholism Rehabilitation Service in CFB Esquimalt, explains, "In the old days it was swept under the carpet. Their shipmates would hide them but now we have the minimum number of staff to do a job . . . We don't have that sponge factor any longer."

He estimates the Pacific command has more than 325 actual or potential alcoholics, more than 1,000 that drink alcohol in harmful quantities, and that about $500,000 per year is lost in decreased efficiency, poor decisions and absenteeism.

Crabbe reports senior naval officials here and in Halifax are very much aware of the problem and enthusiastic about the BARS program.

There are three ways a man can be admitted to the BARS program.

He can volunteer, his commanding officer, by referring him to a medical doctor, can have the man voluntarily take the program, or he can be admitted through an administrative order.

Crabbe describes the BARS program as "a multi-discipline approach in which all base and community resources are brought together to help those with a drinking problem to help themselves recover."

He, himself, has been involved with fighting alcoholism for the past seven years but reports that BARS only began "getting away from coffee - klatching sessions three years ago."

He sees alcoholism as Canada's major health problem and says servicemen are particularly prone because of the "facilitating environment."

The BARS treatment program lasts for 13 months.

The first 28 days are spent at the base's hospital where a team of professionals including three counsellors who have taken alcoholism treatment specialist courses, help the man and his family.

The days are long, ending at 10 p.m. and parts of the program are regular visits to Alcoholics Anomymous for the man, counselling, films, exercise and self-assessments.

On completion of the 28-day period those on the BARS course are sent back to their ship or unit.

"We use the buddy system, we marry them to someone. They must report to us regularly, at the minimum weekly, and some almost every day," he explains.

He estimates the BARS program helps about 80 people per year.

Graduates are encouraged to join AA on completion of the 13-month period.

Crabbe says the BARS program "is not the big brother attitude . . . it's caring and being concerned."

Crabbe says becoming addicted to alcohol can take anywhere from 10 to 15 years "but you don't have to hit bottom to get treatment."

He adds, "Basically, it's good business to try and keep a man who has given 10 to 15 years of his life to the military."

Crabbe says credit for the establishment of the BARS program goes mainly to Capt. Peter Hinton, the former base commander, now retired.

"He was the champion, he pushed to get it going," Crabbe reports. "Above all else, he saw the need and gave us all the resources. Without him we would not be where we are today."

Judge Queries Police Actions

The actions of two city policemen in an assault case were described as "somewhat extraordinary" Friday by Judge Leslie Cashman of county court.

He was commenting on the case of Lawrence Huth, 24, a prison guard, who was found not guilty by a jury Thursday of assaulting Const. William Coleman Nov. 7 in an incident in an apartment parking lot.

"There seemed to be a considerable amount of quite unnecessary violence ensued in this case," said Cashman, adding that "I may be wrong" and that "I am not being critical of police."

He said "it might bear some further investigation" and asked Crown counsel Robert Johnston to consider in his report drawing the testimony of Const. Coleman and his partner, Const. Charles Bates, to the attorney-general's attention.

Coleman and Bates said Huth did strike Coleman, but Huth denied this and said he was pushed, shoved, punched and choked into unconsciousness, awaking in a city police cell.

Medical testimony showed Huth suffered bruises and abrasions and injuries "consistent with heavy blows and severe choking pressure around the neck." Coleman said Bates had Huth in a headlock but Bates said he didn't recall choking Huth and denied choking him unconscious.

Johnston said he will draw the policemen's testimony to the attention of the attorney-general but he told Cashman the policemen "felt they were facing an unknown situation and I suggest what they did was not entirely unreasonable until they got the two ladies out of (Huth's) car and (found) there was no possible danger of or violence from them."

Cashman made his comments after granting Huth an absolute discharge on the jury's conviction for dangerous driving.

An absolute discharge means it is deemed not to be a conviction under the Criminal Code.

Huth had been accused of criminal negligence in the operation of his car, but the jury reduced this to the lesser included offence of dangerous driving.

Cashman, however, disagreed with the jury's verdict on the driving charge.

He said the jury faced two conflicting accounts, one from the police and the other from Huth and two friends, on both the criminal negligence allegation and the assault allegation.

Cashman said he couldn't reconcile the two verdicts of the jury.

"Regrettably, I can't find the jury verdict appropriate," he said of the dangerous driving conviction.

He added that this was the first time he has had occasion to openly disagree with a jury.

Then he said that it was "appropriate" to direct that Huth be given an absolute discharge.

Huth was represented in court by Dermod Owen-Flood.

Friday, Victoria Police Chief Jack Gregory said there would be no department inquiry into the affair.

"It was Huth, not our men, who were on trial," Gregory said.

Government Proposes Bargaining Changes

The Government Employee Relations Bureau has proposed substantial changes to the public service employees' bargaining structure, a union spokesman said Friday.

John Fryer, general secretary of the B.C. Government Employees Union, said the bureau made the proposals Thursday, the first day of negotiations for a new master agreement between the B.C. government and the 33,000 employees.

"I would say that the proposals, if accepted, would result in significant changes to the structure that we have," Fryer said.

However, he said, he is hopeful both sides will be able to reach agreement on the matter and it will not amount to a major stumbling block.

Fryer said Thursday was taken up with discussion about the bargaining structure and a timetable for negotiations for the master agreement and 11 component agreements.

He said neither side laid out proposals for the new contract.

The BCGEU will hold a bargaining conference June 10 to put the finishing touches to its contract package, he said.

Mike Davison, negotiator for the government, said the bureau will place its proposals on the table at the next bargaining meeting.

He would not comment on the bureau's proposed structural changes.

Davison has said in the past that he dislikes the existing two-tiered system of bargaining — hammering out a master agreement and then separate contracts for each component.

On a related matter, Fryer said he has heard nothing about recommendations submitted to the government for changing the public service collective bargaining system.

Richard Higgins, a senior civil servant, was appointed in January to conduct a review of the Public Service Labor Relations Act.

Higgins prepared a report in 1972 which was the basis for the legislation granting public service employees collective bargaining rights.

OFFICERS HONORED

Long service awards have been presented to four Saanich police officers at a ceremony held at the Saanich municipal hall.

Sgt. William Chisholm received an award for 25 years of police work. He was with the RCMP from 1951 to 1953 and the Calgary police from 1953 to 1963 before joining the Saanich force on June 1, 1963.

Sgt. Raymond McLean, who completed 20 years service in October last year, served with the RCMP from 1951 to 1957 before joining Saanich on Feb. 15, 1965.

Cpl. Edward Hernblad, also with 20 years service, started in 1955 in the Regina police force. He joined the Saanich force on Feb. 15, 1965.

Deputy Chief Eric Avison completed 20 years of service with the Saanich police department this year, having joined the force on Nov. 4, 1957.

Camosun Told 'Wait for Funds'

Camosun College has been told by the government it will have to wait for word on funds for urgent capital expenditures.

Even $495,000 needed to bring its main campus at Lansdowne up to fire marshall's regulations was delayed by education ministry officials who told a Camosun delegation it will have to wait for the long-promised Colleges Act.

The government's "wait-and-see attitude" makes it impossible for Camosun to do decent planning, Camosun College council chairman Janet Baird said.

She said the college meanwhile is an "illegitimate child."

"We were told the College Act would make us respectable members of the family so that we could borrow in our own right, own our own buildings, and not always have to take someone else's castoffs."

The college's Lansdowne campus is leased from University of Victoria, and the Mount View School campus, where the college wants to expand, is leased from the school district.

Mrs. Baird said the education ministry doesn't want to sink capital funds into someone else's buildings.

As well as upgrading Lansdowne and Mount View, the college has a $10 million capital renovation and construction proposal it has been sitting on for months.

The long-delayed College Act should be introduced when the legislature resumes, probably in June. After it is enacted, Camosun will be able to borrow funds on its own.

Meanwhile any hope of getting its facilities upgraded by September has vanished.

The further delay may prove worrisome for college officials.

A month ago, college councillor and former chairman Hal Knight said the college couldn't wait any longer.

"The fire marshall has been very lenient in not closing the place down," he said at that time.

The fire marshall's upgrading order, and a similar order from the Workers' Compensation Board have been hanging over the Lansdowne buildings for more than a year.

The long-range planning at Camosun goes back to an initial $22 million expansion program that was waiting government approval when the NDP was defeated December 1975.

The Socreds put an immediate freeze on all projects including funds that were set aside for planning.

Camosun lopped by more than half the original plan of $22 million in an effort to get government approval.

The main thrust of the reduced plan is to consolidate the seven scattered campuses to three major ones at Lansdowne, Interurban and Mount View.

Boy 'Fair'

An 11-year-old Saanich boy is in fair condition in Royal Jubilee Hospital today after being knocked from his bicycle by a car on Cedar Hill Cross Road Friday.

Saanich police said Colin Boerkamp, of 3941 Lasalle, was riding on the sidewalk when he suddenly swerved onto the street and into the path of a car driven by Lachlan MacMillan, 67, of 4060 Cedar Hill Cross Rd.

Malahat Patrol Faces Cash Crisis

Patrol PR man Gord Korber . . . is it over and out?

This Year Could Be Last

Oh dear, every time you open a paper or turn on your radio there's a story about money.

It's either how much someone hasn't got; or how much something is going to cost you next time you go out to get it.

Very little nowadays do you get for nothing. So when you suddenly find that you may lose something you have been getting for nothing, you stop and think awhile.

That "something" is a community service that has been provided to motorists, local and visiting, since 1971 by members of the Juan de Fuca Citizens Band (CB) Radio Club.

It is the Malahat Safety Patrol.

One week from last night — on Friday, May 20 — the Juan de Fuca club will begin its seventh summer-long weekend vigil of mercy on what is probably Vancouver Island's most feared and most accident-ridden stretch of highway. It could well be its last.

Stan McCoy, one of those who founded the CB club in 1968, spearheaded the move to form the Malahat Safety Patrol to assist the motoring public in the summer of '71.

Each Friday from 6 to 10 p.m. and Sunday from 2 to 10 p.m. (plus Mondays on long weekends) up to and including Labor Day weekend, club members drive back and forth over the 13-mile piece of roadway from Goldstream Park to the Bamberton cutoff looking for trouble.

One man in each car rides shotgun to handle the radio as two vehicles leave both Goldstream and Bamberton at the same time and pass each other somewhere at the top. Mishaps, including accidents or stranded motorists are reported to the club's base station in Victoria and then to the police if they warrant it. And the members stop and offer help, leaving in their wake a little card with their club crest and the words: "I am sorry you had difficulty on our highway. You have been assisted by a member of the Juan de Fuca CB Radio Club."

Roy Batstone of Victoria is current club president and Jack Dentith is the Malahat Safety Patrol co-ordinator. But Gordon Korber, who's in charge of public relations, does most of the talking.

"Basically, we're up there to assist the motoring public," he says. "We carry water cans, gas cans, safety cones, flares, orange traffic vests and signs that say Slow or Stop."

Don Cosby, a past president who was involved in setting up the patrol, says that after the first year the Colwood RCMP felt it was such a good example of community spirit, it would be good if the club could keep it up every weekend throughout the year.

"We tried it for one year but it became too much," says Don.

They cut it back to 16 weekends (four of them long ones) during the summer but now they fear that even that has become "too much."

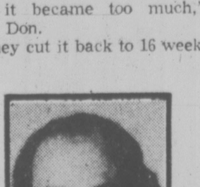

max low

The problem is, there are no club vehicles and each member — only about half of the 20 regular members take part in the patrol — takes a turn in supplying his own vehicle for the runs.

To join the Juan de Fuca CB Radio Club and pay your first year's membership it costs you $10. After that it's $3 a year. But that money barely runs the club. None of it goes toward financing the Malahat Patrol.

"All of that, the gas, oil, wear and tear on the vehicles which range from heavy four-wheel-drive trucks to Volkswagen Beetles, is the individual member's responsibility," points out Gordon. "And each car does about 125 miles at least during its four-hour shift."

The club, which also backs the police in other community work such as searching in the bush for missing hunters and children and providing marine rescue assistance, has tried to get financial help to keep the Malahat Patrol going.

"We tried to get an LIP grant," explains Don. "But one of the conditions is that you must provide employment for someone who has no job. So that's out. We've approached the Department of Travel and Tourism and the BCAA and we were turned down by both. The BCAA told us it already provides a similar service for its members."

Staff Sergeant Ted Foster, commanding officer of the Colwood RCMP station, recognizes the club's worth and would like to see it get some kind of grant.

"The club members perform a function that is just beyond the scope of police duties, yet they have never stepped out of line as a civilian authority," Foster says. "These people go a step further than we have the time to do and can often handle a lot of things before we arrive."

The club is incorporated under the B.C. Societies Act as a non-profit organization and so its members cannot hire themselves out.

"We can only hope for donations or grants to be able to keep going," says Gordon.

"And if we don't get some, this year will be the last for the Malahat Safety Patrol," warns Don.

The club estimated that in making the patrols last summer, $2,600 came out of the members' pockets for gas and oil alone.

"Some of our members are on fixed incomes and with talk of gas going up to $1 a gallon by summer, we just can't afford it any longer," says Gordon. And he adds with wistful sadness:

"We've given help to people from Newfoundland, to Alaska and Florida so the club and its work are known the length and breadth of North America . . . it's a pity."

Claremont Sweeps to Title

Pictures by John McKay

Grant Darley strains in triple jump

Mount Doug is no longer "high" in high school track and field. All hail Claremont, the new champions.

Claremont School ended Mount Doug's domination of the local scene at nine years Friday at Claremont by winning the 1977 Greater Victoria high school championship and sweeping all three major events.

Claremont, under coach Peter Simmonds, took the boys' title with 411 points, the girls' championship with 298 and the over-all aggregate point crown with 709.

Mount Doug went down fighting in bowing to superior numbers and finished second in the boys' division with 293 points and in the aggregate with 512.

Esquimalt finished second in the girls' division with 234 points and third in total points with 429.

Oak Bay was fourth with 328, Parkland fifth, 284; Victoria sixth, 242; Dunsmuir seventh, 227; SMU eighth, 48; Spectrum ninth 13, and Lambrick 10th, 12.

But great as Claremont was in victory, two Esquimalt athletes captured individual honors.

Cheryl Mathews won the girls' track title with victories in the 800, 1,500 and 3,000 metre races and was a member of the winning 4x400 metre relay team.

Tony Theriault took boys' honors. He won the 3,000 metres and the 1,500 metre steeplechase, was sixth in the 400 metre hurdles and a member of the 4x400 metre relay team which finished fourth.

Mathews set the only "A" record of the day with a time of 1:18.6 in her 3,000 metre event.

Lynn Crawford of Claremont, who was named the outstanding girl in field events for her winning jump of 5.27 metres in the long jump, was outstanding. She won the 400 metres in 60.0 seconds, anchored the winning 4x100 metre relay team, also anchored the second-place 4x400 relay team and took second place in the 200 metres when narrowly beaten by Rebecca Staples of Esquimalt.

John White of Esquimalt won the 1,500 metres over Randy Cox of Victoria High and took second place behind Blair Boland of Oak Bay in the 800 metres.

Parkland's star performer was Louise Herlinveaux. She captured three events, the shot put, discus and javelin, and all handily. Bert Casavant of Parkland won the 100 metres.

Kerry Kinersley of Dunsmuir put his school into the trophy list for the first time with a win in the discus with a toss of 41.62 metres.

Claremont took the girls' sprint relay trophy and Mount Doug, long a strength in the relays, got its only victory this time in the boys' 4x100 metre event.

In the "B" events, two records were broken.

Corinne Campbell of Esquimalt captured the girls' high jump with a leap of 1.49 metres and the Claremont girls "B" relay team established a new standard of 52.7 seconds for the 4x100 metres.

Grant Borden of Oak Bay upset Nick Bennett of Victoria High in the boys' high jump. He cleared 2.0 metres while Bennett, who had set a record 2.2 metres in the all-school relays, failed three times at 1.98 metres Friday.

Bennett, however, proved his class by taking firsts in the long jump (6.44 metres) and the triple jump (13.79 metres).

Next event on the high school track and field agenda is the Island championship at Claremont on May 24 and 25.

The top two finishers in each event of the Island meet qualify for the B.C. championships.

Timers 'huddle' at finish line

Soggy landings are unavoidable in steeplechase event

TRACK MEET RESULTS

TEAM STANDINGS

	Boys	Girls	Total
Claremont	411	298	709
Mount Douglas	293	219	512
Esquimalt	195	234	429
Oak Bay	275	53	328
Parkland	143	141	284
Victoria	151	91	242
Dunsmuir	97	130	227
SMU	48	—	48
Spectrum	7	6	13
Lambrick	—	12	12

Boys' Events

"A" DIVISION

110-metre hurdles: 1. Gord Schultz (C); 2. Joe McAllister (C); 3. Dave Butcher (P); 4. Andy Jaricz (E); 5. Craig Bentley (OB); 6. Kim Finaldy (MD). Time: 17.1.

400-metre hurdles: 1. Gord Schultz (C); 2. Ed Lowe (OB); 3. Joe McAllister (C); 4. Frank Conibear (D); 5. Tom Turnbull (VH); 6. Tony Theriault (E). Time: 59.9.

100 metres: 1. Bert Casavant (P); 2. Paul Veerkamp (MD); 3. Mark Lum (MD); 4. Kim Munro (C); 5. Dave Moore (D); 6. Bob Young (MD). Time: 11.4.

200 metres: 1. Paul Veerkamp (MD); 2. Kevin Martinek (OB); 3. Bert Casavant (P); 4. Danny Pederson (OB); 5. Dave Fraser (OB); 6. Geoff Smith (SMU). Time: 23.4.

400 metres: 1. Kevin Martinek (OB); 2. Danny Pederson (OB); 3. Blair Boland (OB); 4. Ed Thornburgh (C); 5. Dave Spoor (C); 6. Bob McPherson (MD). Time: 51.6.

800 metres: 1. Blair Boland (OB); 2. John White (E); 3. Ed Thornburgh (C); 4. Doug McLeod (MD); 5. Frank Conibear (D); 6. Bill Barber (E). Time: 1:58.6.

1500 metres: 1. John White (E); 2. Randy Cox (VH); 3. Doug Moffet (C); 4. Kent Peterson (D); 5. Vince Harrison (C); 6. Paul Brown (C). Time: 4:23.5.

3000 metres: 1. Tony Theriault (E); 2. Randy Cox (VH); 3. Doug Moffat (C); 4. Bill Barber (E); 5. Kent Peterson (D); 6. Paul Brown (C). Time: 8:59.7.

1500-metre steeplechase: 1. Tony Theriault (E); 2. Pete Millburn (C); 3. Richard Brens (E); 4. Gord Lee (C); 5. Randy Clark (E); 6. Chris Dowds (VH). Time: 4:52.0.

4x100 metres: 1. Mount Douglas; 2. Oak Bay "A"; 3. Parkland; 4. Vic High; 5. Claremont; 6. Oak Bay "B". Time: 45.4.

4x400 metres: 1. Oak Bay; 2. Claremont "A"; 3. Mount Douglas; 4. Esquimalt; 5. Claremont "B"; 6. Parkland. Time: 3:34.0.

Pole vault: 1. Kim Munro (C); 2. Doug O'Byrne (C); 3. Dale Sakaluk (D); 4. Dan Varley (C); 5. Mike McNally-Dawes. Height: 3.2 metres (10'6").

High jump: 1. Grant Borden (OB); 2. Nick Bennett (VH); 3. Mike Toakley (C); 4. Wayne Andrews (OB); 5. Chris Dowds (VH); 6. Bruce McDiarmid (MD). Height: 1.96 metres (6'5").

Triple jump: 1. Nick Bennett (VH); 2. Daryl Stubbs (P); 3. Wesley Chan (SMU); 4. Mark Lum (MD); 5. Grant Darley (OB); 6. Steve Menzies (P). Distance: 13.79 metres.

Long jump: 1. Nick Bennett (VH); 2. Mark Lum (OB); 3. Daryl Stubbs (P); 4. Bert Casavant (P); 5. Bruce McDiarmid (MD); 6. Bob Young (MD). Distance: 6.44 metres.

Shot put: 1. Bruce Shotten (E); 2. Mark Britner (OB); 3. Dan Reimer (MD); 4. Brett Hartley (P); 5. Bill Huber (MD); 6. Greg Mohr (C). Distance: 13.73 metres.

Javelin: 1. Ken Kirzinger (OB); 2. Dave Prince (MD); 3. Dan Reimer (MD); 4. Dwight Johnson (P); 5. Bruce Shotten (E); 6. Steve Skultety (MD). Distance: 46.39 metres.

Discus: 1. Kerry Kinersley (D); 2. Rob Karcher (MD); 3. Bill Copland (C); 4. Bruce Evans (C); 5. Mark Britner (OB); 6. Dan Pfleger (SMU). Distance: 41.64 metres.

Hammer Throw: 1. Bill Huber (MD); 2. Les Koch (C); 3. Ken Kirzinger (OB); 4. Dan Pileger (SMU); 5. Bill Copland (C); 6. Mark Britner (OB). Distance: 36.67 metres.

"B" DIVISION

110-metre hurdles: 1. Tom Turnbull (VH); 2. Vaughan Roberts (C); 3. Norm Gabriel (C); 4. Larry Hobday (E). Time: 18.6.

400-metre hurdles: 1. Norm Gabriel (C); 2. Andy Johnston (OB); 3. Rick Cormier (P); 4. Vaughan Roberts (C); Time: 64.2.

100 metres: 1. Geoff Smith (SMU); 2. Clare Duits (VH); 3. Dave Fraser (OB); 4. Shawn Edwards (C); 5. Tom Sinnott (OB); 6. Ed Lowe (OB). Time: 11.7.

200 metres: 1. Steve Purysch (MD); 2. Shawn Edwards (C); 3. Gord Chan (VH); 4. Tom Sinnott (OB); 5. Darren Ash (S); 6. Bob McPherson (MD). Time 23.8.

400 metres: 1. Larry Hobday (E); 2. Darren Ash (S); 3. Marty Callan (C); 4. Frank Conibear (D); 5. Mike McNally-Dawes (OB); 6. Darren Lench (P). Time: 54.0.

800 metres: 1. Dave Spoor (C); 2. Mike Harrop (C); 3. Vince Harrison (C); 4. Pat Costello (SMU); 5. Neil Anderson (D); 6. Mark Sinclair (E). Time: 2:04.6.

1500 metres: 1. Bill Barber (E); 2. Neil Anderson (D); 3. Nick Crowhurst (C); 4. Bern Bronstart (E); 5. Pat Costello (SMU); 6. Mark Sinclair (E). Time: 4:31.9.

3000 metres: 1. Nick Crowhurst (C); 2. Randy Clark (E); 3. Chris Dowds (VH); 4. Jay Loukes (OB); 5. Dave Campbell (MD); 6. Mark Crowhurst (C). Time: 9:33.6.

1500-metre steeplechase: 1. Mike Aleksenko (MD); 2. Dave Ball (MD); 3. Mike Harris (C); 4. Greg Carmichael (C); Rick Cormier (P); 6. Russ Kerley (MD). Time: 5:08.9.

4x100-metre: 1. Mount Douglas; 2. Claremont; 3. Esquimalt; 4. St. Michael's; 5. Dunsmuir; 6. Esquimalt. Time: 46.6.

4x400-metre: 1. Dunsmuir; 2. Esquimalt; 3. Vic High; 4. Mount Douglas.

Pole vault: 1. Mike Murray (MD); 2. Tim Elwell (MD). Height: 2.90 metres (9'6").

High jump: 1. Norm Gabriel (C); 2. Mike McGregor (C); 3. Owen Petersen (D); 4. Rob McPhee (C). Height: 1.68 metres (5'6").

Long jump: 1. Clare Duits (VH); 2. Grant Darley (OB); 3. Kim Findlay (MD); 4. Bob Mathews (C); 5. Brian Hunt (E); Distance: 5.89 metres.

Shot put: 1. Darryl Pynn (VH); 2. Mark Cassell (E); 3. Les Koch (C); 4. Roger Praud (D); 5. Bill Crerar (MD); 6. Dave Hayman (OB). Distance: 11.75 metres.

Discus: 1. Ken Kirzinger (OB); 2. Steve Drummond (P); 3. Greg Mohr (C); 4. Russell Kearley (MD); 5. Rob Smith (C). Distance: 33.52 metres.

Javelin: 1. Dan Peterson (C); 2. Joe McAllister (C); 3. Kim Findlay (MD); 4. Les Koch (C); 5. Eric Sperrer (E); 6. Daryl Coldwell (P). tance: 12:3 metres.

Hammer throw: 1. Rob Smith (C); 2. Bruce Evans (C); 3. Steve Skultety (MD); 4. Bill Palmer (P); 5. Dan Retmar (MD); 6. Mark MacKereth (E). Distance: 30.75 metres.

Triple jump: 1. Clarence Duits (VH); 2. Kim Findlay (MD); 3. Bruce McDiarmid (MD); 4. Bob Mathews (C); 5. Dave Spilsbury (C); 6. Dareen Lench (P). Distance: 12.3 0metres.

Girls' Events

"A" DIVISION

100-metre hurdles: 1. Terri Paone (VH); 2. Lillian DePaoli (C); 3. Julie Alexander (VH); 4. Sue Dobson (C); 5. Donna Lawrence (C); 6. Karen Dickey (C). Time: 15.9.

100 metres: 1. Rebecca Staples (E); 2. Laura Mahoney (D); 3. Laurel Kerr (C); 4. Stasia Gallagher (C); 5. Sandy Lane (MD); 6. Terry Hutton (VH). Time: 12.8.

200 metres: 1. Rebecca Staples (E); 2. Lynn Crawford (C); 3. Laurel Kerr (C); 4. Kari Higginbottom (D); 5. Terry Crocker (MD); 6. Terri Hutton (VH). Time: 26.3.

400 metres: 1. Lynn Crawford (C); 2. Carole Pickard (E); 3. Terry Crocker (MD); 5. Karen Wuenschel (C); 6. Sue Field (P). Time: 60.0.

800 metres: 1. Cheryl Matthews (E); 2. Carole Pickard (E); 3. Karen Wuenschel (C); 4. Peggy Nelson (D); 5. Tari Sanderson (P); Alison Noble (E). Time: 2:19.2.

1500 metres: 1. Cheryl Matthews (E); 2. Georgia McGuinnes (MD); 3. Shirley Burgess (MD); 4. Peggy Nelson (D); 5. Yoland Willers (C); 6. Julie Thormoe (E). Time: 4:54.0.

3000 metres: 1. Cheryl Matthews (E); 2. Georgia McGuinnes (MD); 3. Shirley Burgess (MD); 4. Donna Nichols (D); 5. Julie Thormoe (E); 6. Dorothy Nicholson (P). Time: 13:42.2.

4x100-metres: 1. Claremont; 2. Mount Douglas; 3. Esquimalt; 4. Dunsmuir; 5. Mount Douglas "B". Time: 52.0.

4x400-metres: 1. Esquimalt; 2. Claremont; 3. Mount Douglas "A"; 4. Claremont; 5. Mount Douglas "B"; Time: 4:09.3.

High jump: 1. Louise Herlinveaux (P); 2. Gail Thompson (MD); 3. Alix Peden (C); 4. Terry Madson (MD); 5. Colleen Nelthorpe (P); 6. Christine Zwolak (OB). Height: 1.58 metres (5' 2").

Long jump: 1. Lynn Crawford (C); 2. Lesleigh Blair (LP); 3. Rebecca Staples (E); 4. Gail Thompson (MD); 5. Marg Mason (MD); 6. Kari Higginbottom (D). Distance: 5.26 metres.

Shot put: 1. Louise Herlinveaux (P); 2. Val Waller (VH); 3. Nancy Canning (D); 4. Nancy Puckett (P); 5. Peggy McManaman (MD); 6. Terry Crocker (MD). Distance: 10.33 metres.

Discus: 1. Louise Herlinveaux (P); f2. Nancy Canning (D); 3. Lillian DePaoli (C); 4. Cathy Heal (MD); 5. Val Waller (VH); 6. Mary Cavin (OB). Distance: 35.84 metres.

Javelin: 1. Tacy Wilkinson (C); 2. Yolanda Willers (C); 3. Lisa Hayton (VH); 4. Anna Shotten (E); 5. Wendy Barlow (C); 6. Jodie Duncan (E). Distance: 31.82 metres.

"B" DIVISION

100-metre hurdles: 1. Joanne Harrison (P); 2. Joanne Angus (E); 3. Caryn Geddie (E). Time: 19.5.

100 metres: 1. Gerry Isherwood (C); 2. Marueen Woodcock (C); 3. Lisa Mander (P); 4. Kari Higginbottom (D); 5. Mary Philip (MD). Time: 13.1.

200 metres: 1. Laura Mohoney (D); 2. Susan Dobson (C); 3. Sandy Lane (MD); 4. Caryn Geddie (E); 5. Sherry Pynn (VH); 6. Maureen Woodcock (C). Time: 27.5.

400 metres: 1. Fran Laurenson (OB); 2. Sharon Laturnus (MD); 3. Tracy Hawthorne (C); 4. Kathy Watts (OB); 5. Teri Sanderson (P); 6. Alison Noble (E); Time: 63.1.

800 metres: 1. Debbie Smith (MD); 2. Liz Bertola (MD); 3. Marilyn Brain (OB); 4. Teresa Mann (D); 5. Donna Nichols (D); 2. Dorothy Nicholson (P); 3. Pam Stobbert (MD); 4. Jeanette Reinchender (VH); 5. Glenda Ngal (VH), 6. Kelly Ditmars (E). Time: 5:38.3.

3000 metres: 1. Glenda Ngal (VH); 2. Stephanie Donaldson (C); 3. Jody Waldie (C); 4. Margaret Pottinger (C); 5. Crystal Jeffries (E); 6. Kelly Ditmars (E). Time: 12:24.6.

4x100-metre: 1. Claremont; 2. Vic High; 3. Oak Bay; "A"; 4. Parkland; 5. Oak Bay "B"; 6.

4x400-metre: 1. Parkland; 2. Vic High; 3. Dunsmuir "A"; 4. Oak Bay; 5. Esquimalt.

High jump: 1. Corinne Campbell (E); 2. Cathy McLean (D); 3. Renea West (E); 4. Debbie Sheffield (D); 5. Nancy Pumple (P). Height: 1.49 metres (4'8").

Long jump: 1. Laura Mahoney (D); 2. Anna Shotten (E); 3. Joanne Harrison (P); 4. Carol Martin (OB); 5. Sandy Lane (MD); 6. Sara Pollard (OB). Distance: 4.88 metres.

Shot put: 1. Debbie Willner (C); 2. Shelly Tidman (P); 3. Carol Pickard (E); 4. Kim Rushcall (OB); 5. Tracy Wilkinson (C); 6. Marilyn Brain (OB). Distance: 8.45 metres.

Discus: 1. Sharon Kreuger (S); 2. Yolanda Willers (C); 3. Sue Wilson (MD); 4. Cris Miller (E); 5. Carol Martin (OB); 6. Michelle Nixon (D). Distance: 26.14 metres.

Javilin: 1. Heather Rowley (E); 2. Joanne Harrison (P); 3. Lillian DePaoli (C); 4. Theresa Lundy (OB); 5. Diane Mahy (MD); 6. Cynthia McAlpine. Distance: 24.20 metres.

Cherry Prays For Bruins

BOSTON (CP) — Don Cherry sounded Friday like he was praying for his Boston Bruins and the rest of Montreal Canadiens' National Hockey League opponents.

"They are a super team," said Cherry. "I just can't see how the Canadiens can get any better. Just look who they choose for a fourth defenceman — Rick Chartraw, Pierre Bouchard or Bill Nyrop.

"They are just like a super horse. Scotty lets them out when he needs them."

The Bruins must stop the super team tonight in the fourth game of the NHL's best-of-seven championship final for the Stanley Cup. Montreal leads the series 3-0 and could capture their 20th playoff title by winning tonight.

"They have put together a tremendous hockey team," added centre Peter McNab. "If we are going to beat them, we have to get an early lead and not let them get two or three goals ahead before halfway through the game."

The Bruins have not been able to contain Montreal with their forechecking game. The Montreal defence has been moving the puck out quickly, depending on the defence to get it to the forwards.

Report Denied

BOSTON — Scotty Bowman, coach of the Montreal Canadiens, today denied a report that he will accept a five-year contract for a "princely sum" to take charge of the Vancouver Canucks.

CRICKET CAPTAIN FIRED

LONDON (Reuter) — England fired its cricket captain, Tony Greig Friday, for his secret involvement in recruiting players for a series of "rebel" matches.

The emergency committee of the Cricket Council, the game's ruling body in Britain, banished Greig after a four-hour meeting, stating he had "impaired the trust which existed between the cricket authorities and the captain of the England side."

The cricket world was thrown into turmoil earlier this week when it was disclosed that Australian businessmen Kerry Packer had signed 35 of the world's top players to take part in a series of matches in Australia which will conflict with fixtures arranged by the game's official authorities.

Greig admitted he was involved, unknown to the authorities, in recruiting players for the series. The players — from Australia, England, West Indies, Pakistan and South Africa — are reported to be receiving up to 20,000 pounds ($36,000) which is considerably more than they would receive for playing in official matches.

Blazers Sweep Laker Series

PORTLAND, Ore. (AP) — Portland Trail Blazers, spurred by the play of Maurice Lucas and rookie Johnny Davis, defeated Los Angeles Lakers 105-101 Tuesday night to move into the championship round of the National Basketball Association playoffs.

The Blazers swept the best-of-seven series 4-0 and will play the winner of the Philadelphia-Houston series for the NBA title.

The 76ers defeated Houston 107-95 Friday to take a 3-1 lead in that series.

Lucas, who came to Portland from Louisville of the now defunct American Basektball Association, scored 18 of his team-high 26 points in the second half as the Blazers fought off a tenacious Laker rally.

Los Angeles was leading 67-64 when Kareem Abdul-Jabbar drew his fifth foul with 3:09 left in the third quarter. Abdul-Jabbar led all scorers with 30 points and played the entire fourth period without picking up another foul.

Babe Ruth League Has a New Home

Victoria Firefighters Babe Ruth Baseball League will move into its new home at Henderson Park Sunday with the start of the 1977 season.

The league previously shared Windsor Park with the Victoria and District Cricket Asssociation after being forced to leave Athletic Park when rental rates rocketed from $25 to $150 a night.

Opening games of the six-team league for players 16-18 years of age will see the defending champion Cosmopolitans meet Peter Pollen Ford in a double-header at 12:30 and 3 p.m.

Victoria Optimists will meet War Amps at 6:30 p.m. The other two league members are Domoney Shoes and Evening Optimists.

League games are scheduled Monday through Thursday at 6:30 p.m. and Sundays at 2:30, 3 and 6:30 p.m.

The park facilities were provided by the league, the Victoria and District Baseball Association, Oak Bay Municipality and the Oak Bay Lions Club.

Cables Edge Westminster

NEW WESTMINSTER (CP) — Dan Wilson and Ray Mattison each scored three goals to pace Burnaby Cablevision to an 18-15 victory over New Westminster Junior Salmonbellies in Western Canada Junior Lacrosse league play Friday before 368 fans.

Dan Perrault, Eric Cowieson, John Krgovich and Terry Bingley each scored twice for Burnaby while Matt Aitken, John Swan, Derek Dickson and Ken Sim scored once each.

Bruce Turris led New Westminster with four goals.

	P	W	L	T	F	A	Pts.
Burnaby	3	3	0	0	64	40	6
New West	4	3	1	0	61	48	6
VICTORIA	4	2	2	0	59	68	4
Richmond	2	0	2	0	21	32	0
Coquitlam	3	0	3	0	28	45	0

SPORTS MENU

TONIGHT

CAR RACING

7 p.m.—Time trials for super-stock program, Western Speedway.

SOFTBALL

6:30 p.m. — Stuffy McGinnis Men's League, Molsons vs. Colony Inn, Central Park.

SUNDAY

CRICKET

12:30 p.m. — District Association, exhibition match, Victoria XI vs. Quantas of Australia, Beacon Hill Park.

BICYCLE RACING

10 a.m. — Victoria Wheelers road race, UVic.

BASEBALL

1 and 3 p.m.—Victoria Senior Amateur League, Greaves Movers vs. Farmer Construction, Gorge Hotel vs. Kubicek Athletics, Lambrick Park.

SOFTBALL

10:30 a.m. and 12 noon — Stuffy McGinnis League, double header, Juan de Fuca Builders vs. Port Angeles Telecable, Central Park.

2 and 6:30 p.m. — Stuffy McGinnis Men's League, Colony Inn vs. Ingraham Hotel, Victoria Athletics vs. Seaboard Construction, Central Park.

1 and 3 p.m. — Heywood Men's League, double header, Capital Builders vs. Taylor House Movers, Heywood Avenue Park.

6:30 p.m. — Heywood Men's League, Century Inn vs. Castle Properties, Heywood Avenue Park.

6:30 p.m. — Sidney Men's League, Travelodge vs. Tsawout, Sanscha Park.

1 p.m. — Victoria Senior Women's League, GSV Combos vs. Hygrade Radio, Butler Brothers vs. Ingraham Hotel, Hyacinth Park.

3 p.m. — Victoria Senior Women's League, MacDonald's Furniture vs. Nanaimo A and B (exhibition), Colony Inn vs. CRESC Angels, Hyacinth Park.

5 p.m. — Victoria Senior Women's League, CJVI Vicettes vs. Victoria Athletics, Nanaimo A and B vs. CRESC Angels (exhibition), Hyacinth Park.

FOOTBALL

12 noon and 2 p.m. — Vancouver Island Junior Bantam League, Oak Bay vs. Vampires, Cowichan vs. Hornets, Cedar Hill Park.

MONDAY

RUGBY

6:30 p.m. — International exhibition, James Bay Athletic Association vs. National Westminster Bank (United Kingdom), Victoria High School.

BASEBALL

6:30 p.m. — Victoria Senior Amateur League, Greaves Movers vs. Kubicek Athletics, Lambrick Park.

LACROSSE

8 and 9 p.m. — Vancouver Island Junior "B" League, Juan de Fuca vs. Saanich, Juan de Fuca Arena; Victoria vs. Nanaimo, Memorial Arena.

SOFTBALL

6:30 p.m. — Sidney Men's League, Seaboard Properties vs. Harvey's Sporting Goods, Sanscha Park.

6:30 p.m. — Victoria Senior Women's League, Hygrade Radio vs. Butler Brothers, MacDonald Furniture vs. CJVI Vicettes, Hyacinth Park.

THE VICTORIA TIMES
Public Parks Tennis Tournament

(Co-Sponsored by the Vancouver Island Tennis Association)

OFFICIAL ENTRY FORM

I apply to enter the tournament and agree to abide by the rules laid down

NAME ....

ADDRESS .... TELEPHONE

Date of birth (if entering junior event) ....

I would like to enter (name of event) ....

Name of partner (if entering doubles) ....

Entries close 5 p.m., Thursday, May 26.

Clip and mail, or bring completed form to: Tennis Tournament, Victoria Times, 2621 Douglas St.

Events are: Women's and men's singles, girls' and boys' (14 to 18) singles, and open mixed doubles.

THIS WEEK'S RACING PROGRAMME
PRESENTED BY
TRI-K DRILLING
"The Water Well People"
SUPER STOCK RACING
"MANY UP-ISLAND ENTRIES"
• TROPHY DASHES
• HEAT RACES
★ **35 LAP FEATURE RACE TONIGHT**
GATES OPEN 6 P.M.
TIME TRIALS 7 p.m.
RACING ACTION 8 p.m.
ADULTS $3, STUDENTS AND O.A.P. $2.50
CHILDREN 6-12 $1.00
WESTERN SPEEDWAY
"More Action for Your Dollar"
THIS PROGRAMME RATED "G" FOR FAMILY VIEWING
5-13

Accepting the Pay Cheque Not Enough for Westfall

BOSTON (CP) — Eddie Westfall has given a lot to hockey — much more than the 1181 games he has played in the National Hockey League.

Friday, the NHL writers formally recognized him with the 1977 Masterton Memorial Trophy award as the player who best exemplifies the qualities of perseverance, sportsmanship and dedication to hockey.

"It's now got to the point where just accepting the pay cheque for playing hockey is not enough," Westfall said in an interview.

The 36-year-old veteran centre of New York Islanders received the trophy from Carol Masterton, widow of Bill Masterton, who died from an injury on Jan. 15, 1968. Masterton, in whose honor the trophy is named, was a member of Minnesota North Stars.

The trophy is presented annually by the Professional Hockey Writers' Association, and with it goes a $1,000 cash award.

"Anytime an athlete has this honor bestowed on him, it's very special, especially in my position," Westfall said.

"My contributions to the game are not much in a 40- or 50-goal season, but in other ways, and this honor is recognizing some of the things that probably aren't really written about or talked about."

Deep inside, he said, "there's a great elation."

His wife and four children were at the Stanley Cup luncheon when he told hundreds of guests: "Outside of that other cup, I can't think of anything greater happening to me."

That other cup, of course, is the Stanley Cup, and Eddie had his name inscribed on it twice when he was a member of the 1969-70 and 1971-72 Boston Bruins' champion teams.

Westfall was drafted by the expansion Islanders in 1972 after 11 seasons with the Bruins.

Never a prolific goal-scorer, he hit career highs of 25 goals in a season twice. But he still is considered one of the best penalty killers in the league, and always dangerous on the power play.

The Masterton Trophy offers some recognition of what players do in the dressing room, on the streets, and on the ice, Westfall said. All this is necessary to the game.

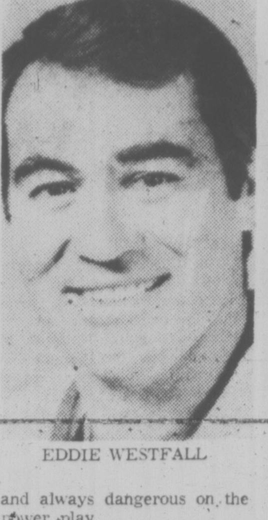

EDDIE WESTFALL

Ottawa Is Hoping to Beat Rugged Bruins in Corners

VANCOUVER (CP) — New Westminster Bruins have been called mini-thugs by some local observers at the Memorial Cup series this week and in their own way the major junior hockey team does resemble a younger edition of Philadelphia Flyers.

Ernie McLean, coach of the Bruins, doesn't deny that he encourages his team to play the game tough in the corners and in front of the opposing net.

Brian Kilrea, coach of Ottawa '67s, concedes that his team will have to take away what New Westminster does best when the teams meet in the Memorial Cup sudden-death final Sunday at the Pacific Coliseum. The game will be televised at 4 p.m. EDT on the CTV network.

"We have to take the corners away from the Bruins because that's where they work the hardest and come up with a lot of second effort," Kilrea said Friday after the '67s defeated Sherbrooke Beavers 5-2 in the last game of a preliminary three-team, double-round-robin series.

"The Bruins are a good club and they will try to run you out of the rink. But we've got lots of ability and if we can move the puck quickly out of our end, we should be all right."

After dropping a 7-6 decision to the Bruins in the opening game Sunday, the '67s have won three straight, including a 4-3 overtime game against New Westminster.

Ottawa has received solid goaltending from Pat Riggin, picked up from London Knights of the Ontario Major Junior Hockey League, and leadership from left winger Bob Smith and defenceman Doug Wilson.

Smith and Wilson each scored a goal and assisted on another in the final Sherbrooke game. Ottawa also had goals from Warren Holmes, Tim Higgins and Tom McDonell, while Daniel Chicoine and Raymon Roy scored power-play goals for the Beavers.

Kilrea said his forwards will also have to play out further against the points to take away the strong shots of New Westminster defencemen Barry Beck and Brad Maxwell. Beck scored three goals this week while Maxwell scored once despite a badly-sprained wrist.

The Bruins weren't supposed to win the Western Canada Hockey League title this year, but they did for the third straight season because of the strong defensive play of holdovers Beck, Maxwell, Miles Zaharko and Brian Young.

SPECTRUM, VIC HIGH FOES IN SEMI-FINAL

COQUITLAM — Victoria was assured of having one team in the final when play in the provincial high school rugby championship tournament resumed here this morning.

That was determined Friday in the final rounds of the 12-team round-robin preliminaries which reduced the field to four teams.

Victoria High and Spectrum each won its division and were to meet in one semi-final this morning while Kelowna and Centennial of Coquitlam were in the other semi-final.

Spectrum gained its semi-final berth with a 7-6 victory over defending-champion Vancouver Tweedsmuir and a 3-3 tie with Penticton.

Victoria High defeated North Delta 12-4, and Abbotsford, 13-3.

John Leung scored a try and Peter Smiley kicked a penalty goal in Spectrum's win over Tweedsmuir and Smiley booted a penalty goal in the Penticton stalemate.

For Vic High, Murray Clark scored a try and Marty Mader had two penalty goals and a coversion against North Delta; and Bruce Manning had two tries and Mike De Goed a penalty goal and a conversion against Abbotsford.

Claremont defeated Port Coquitlam 3-0, but lost 19-0 to Kelowna. Glen Prevost scored Claremont's only points with a penalty goal. Port Alberni lost 11-6 to Cranbrook and 7-4 to Centennial.

Claremont faces Cranbrook in the consolation semi-finals this morning.

NOTICE TO BATHTUBBERS

The organizers of the Oak Bay Tea Party wish to advise all Bathtubbers of their Seventh annual 10-mile Oak Bay "Teacup Trophy Dash" to be held on June 5th at 1:30 p.m. at Willows Beach, Victoria.

THOSE INTERESTED IN COMPETING SHOULD WRITE TO:

"Teacup Trophy Dash,"
c/o Oak Bay Fire Hall,
1703 Monterey Ave., Victoria, B.C.
Phone 592-6359

HERMAN

"Where do you think you get off taking out your own appendix?"

Rod's Fat Toss Scuttles Sooke

Rod Fedesenko of Sooke Merchants made one bad pitch Friday night. Along with an outfield error on the play, it cost him a victory over Seaboard Construction in the Stuffy McGinnis Men's Softball League at Central Park.

With his club leading 3-0 in the top of the seventh and two out, but with the bases loaded, Fedesenko served up a fat pitch for second baseman Scott Sinclair of Seaboard and the score suddenly was tied 3-3.

Sinclair singled, knocking in two runs and, when right fielder Rod Nyberg misplayed the ball, the third runner romped home.

And that's the way it stayed until darkness halted proceedings after two extra innings.

Result moved both teams into a three-way tie for first place with Victoria Athletics.

Fedesenko got in trouble again in the ninth when Mike Taaffe singled and Sinclair doubled. Glen Bullen came on in relief, walked Paul Morrison to fill the bases and then struck out Brian Grexton and Bob Reid to end the threat.

In Heywood Avenue Men's League action, Colony Inn trampled Esquimalt, 11-0, as Bill Clifford pitched a two hitter and Kevin Gilbert smashed a home run and two triples.

Seaboard 000 000 300— 3 10 1
Sooke 201 000 000— 3 9 1
Barry Wilkin, Pete Devana (2) and Tom Robertson ;Ron Fedosenko, Glen Bullen (9) and Alden Govenlock.

Last Year's Champs Away to Fast Start

Victoria Golf club started off the Vancouver Island Seniors Golf League Friday where it left off last season, on top, by defeating Cedar Hill, 5½-½, at Victoria Club.

Harold Morrow and Jake Peters each won his match and also their best-ball contest while Gordon Verley captured his match and paried with Eardley Wright to win their best-ball.

Hubert Foxall gave Cedar Hill its half point by halving his match with Wright.

Glenn Meadows defeated Gorge Vale, 4-2, and Colwood and Uplands played to a 3-3 tie.

★ ★ ★

CEDAR HILL ½, VICTORIA 5½

Hubert Foxall halved with Eardley Wright; Guy Arnott lost to Gordon Verley, 1 up; Victoria won best ball.

Ed Craig lost to Dr. Harold Morrow, 2 up; Rod Hood lost to Jake Peters, 2 up; Victoria won best ball.

COLWOOD 3, UPLANDS 3

Don MacFayden defeated Denis White, 5 and 4; Gordon Baines lost to Bill Broome, 1 up; Colwood won best ball.

Ernie Maxwell defeated John Tribe, 1 up; Ben Domoney lost to Alf Street, 4 and 2; Uplands won best ball.

GLEN MEADOWS 4, GORGE VALE 2

Poli Howard defeated Dave Fraser, 4 up; Alf Speight defeated Harold Richard, 3 up; Glen Meadows won best ball.

Gordon Perry lost to Ken Ryan, 3 and 2; Al Dowds defeated Walter Fink, 3 and 2; Gorge Vale won best ball.

Beavers Win Two Games

OTTAWA — Victoria YMCA dropped two of its first three matches in the opening day's play of the national junior women's volleyball championships Friday.

The "Y" team lost to Manitoba and Ottawa while defeating Moncton in the "A" pool of the 12-team tournament.

Blackwater Beavers of Victoria did better in the men's section, winning from Prince Albert and Oromocto, but losing to Ottawa, for a 2-1 record.

Top two teams in each pool advance to the semi-finals.

$10.00 CLIP & SAVE $10.00

QUALITY TRANSMISSIONS

Invites You to Take Advantage of our **FREE** Diagnostic Check

This coupon entitles the bearer to a $10 discount for any service or repair

PHONE 388-4248 1901 GOV'T. ST. AT CHATHAM
THIS COUPON OFFER EXPIRES MAY 31, 1977

$10.00 5-7 $10.00

Matlack, Mets Enjoy the 13th

By The Associated Press

Friday the 13th unlucky? Not for John Matlack and New York Mets.

The Mets and Matlack finally won a National League baseball game Friday night and got a temporary reprieve in another. Matlack went into the game with a 1-4 record and came out 2-3.

Backed by first-inning home runs from Lenny Randle and Dave Kingman, he spun a seven-hitter and handed Los Angeles Dodgers their first shutout of the season 3-0.

In addition, league president Chub Feeney upheld the Mets protest of last Sunday's rain-shortened six-inning loss to San Francisco Giants. Feeney ruled the umpires were wrong to call the game without waiting the 30 minutes required by major-league rules.

On July 26, the game with the Giants will resume in the seventh inning, with the Mets and Matlack trailing 10-0.

In other National League games Friday night, Chicago Cubs defeated Montreal Expos 5-3. Houston Astros blanked Pittsburgh Pirates and St. Louis Cardinals downed Atlanta Braves by identical 3-0 scores, Cincinnati Reds shaded San Francisco Giants 6-4, Philadelphia Phillies edged San Diego Padres 5-4.

The Mets got all their runs with one out in the first inning against previously unbeaten Rick Rhoden on Randle's homer, Ed Kranepool's single and a home run by Kingman that traveled an estimated 500 feet.

"It's a long season and I don't think one game means that much," Matlack said. "But maybe winning a game on Friday the 13th is a sign of things to come."

★ ★ ★

NATIONAL LEAGUE

Eastern Division

	W	L	Pct	GBL
Pittsburgh	20	9	.690	—
St. Louis	19	11	.633	1½
Chicago	16	11	.593	3
Philadelphia	14	13	.519	5
Montreal	13	13	.500	5½
New York	11	19	.367	9½

Western Division

	W	L	Pct	GBL
Los Angeles	24	7	.774	—
Cincinnati	13	17	.433	10½
Houston	13	18	.419	11
San Francisco	13	18	.419	11
San Diego	14	20	.412	11½
Atlanta	9	23	.281	15½

Los Angeles 000 000 000 — 0 7 0
New York 300 000 00x— 3 6 0
Rhoden 5-1, Downing (6), Wall (8) and Yeager; Matlack 2-3 and Stearns. Home Runs: New York — Randle (1st), Kingman (8th).

St. Louis 000 000 003 — 3 7 0
Atlanta 000 000 000 — 0 4 1
Forsch 6-1, Hrabosky (9) and Simmons; Easterly, Collins 0-2 (9) and Pocoroba. Home Runs: Saint Louis — Reitz (2nd).

Chicago 100 004 000 — 5 13 1
Montreal 000 210 000 — 3 9 1
Bonham 4-2, G. Hernandez (6), Sutter (7) and Mitterwald; Warthen 1-1, McEnaney (6), Kerrigan (8) and Carter.

Pittsburgh 000 000 000 — 0 7 1
Houston 000 300 00x — 3 6 1
Reuss 0-4, Tekulve (8) and Dyer; Lemongello 1-4, Forsch (9) and Ferguson.

San Francisco 000 000 400 — 4 9 1
Cincinnati 500 100 00x — 6 10 0
Barr 5-3, Curtis (2), Cornutt (5), Heaverlo (7), Lavelle (7) and Hill; Norman 2-2, Eastwick (7) and Plummer. Home Runs: Cincinnati — Concepcion (1st); San Francisco Elliot (1st).

San Diego 020 110 000— 4 10 1
Philadelphia 100 001 03x— 5 9 0
Sawyer, Bernal (6), Tomlin 0-1 (7), Metzger (8) and Davis; Twitchell, Brusstar (4), Reed 1-1 (7), Garber (9) and Boone.

AMERICAN LEAGUE

Eastern Division

	W	L	Pct.	GBL
New York	17	12	.586	—
Baltimore	15	11	.577	½
Boston	15	13	.536	1½
Milwaukee	16	15	.516	2
Toronto	14	18	.438	4½
Detroit	12	17	.414	5
Cleveland	11	17	.393	5½

Western Division

	W	L	Pct.	GBL
Minnesota	20	11	.645	—
Chicago	19	11	.633	½
Texas	15	13	.536	3½
Oakland	16	15	.516	4
Kansas City	16	15	.516	4
California	14	18	.438	6½
Seattle	11	25	.306	11½

Texas 000 110 000—2 9 1
Kansas City 100 001 001—3 11 0
Blyleven 4-3 and Sundberg; Gura, Littell 4-1 (8) and Warthen.

Cleveland 020 000 010—3 11 0
Chicago 000 030 20x—5 13 0
Fitzmorris, 2-4, Hood (5), Buskey (7), Monge (8), Kern (8) and Fosse; Stone 3-3, LaGrow and Essian.

Detroit 010 010 100—3 6 1
Milwaukee 133 010 10x—9 12 0
Ruhle 3-4, Crawford (2), Grilli (8) and May; Haas 3-1 and Haney. Home runs: Detroit—Thompson (6th), May (3rd); Milwaukee — Cooper (5th), Bando (2nd, 3rd), 3rd).

Toronto 000 001 020 00—3 11 2
Minnesota 000 002 100 01—4 8 0
Lemanczyk, Willis 1-1 (7), Johnson (11) and Ashby; Thormodsgard, Johnson (8), Burgmeier (10), Schueler 2-1 (10) and Wynegar. Home run: Minnesota—Ford (2nd).

Boston 112 000 021—7 13 1
Seattle 500 000 000—5 9 0
Tiant, Willoughby 3-0 (1), Campbell (8) and Montgomery; Pole, Montague (3), Romo 0-2 (8), Segui (9) and Stinson. Home run: Boston — Lynn (1st and 2nd), Scott (5th); Seattle — R. Jones (5th).

Baltimore 400 010 000—5 14 1
Oakland 010 000 000—1 5 2
R. May 4-3 and Dempsey; Blue 3-3, Coleman (5), Lacey (7), Guisti (9) and Sanguillen, Newman (8).

New York 111 000 000—3 9 2
California 000 000 000—0 3 0
Figueroa 4-2 and Munson. Simpson 2-3, Drago (4, Hartzell (9) and Humphrey. Home run: New York — Munson (7th.

need expert advice?

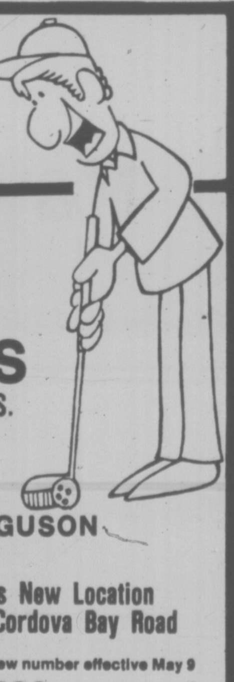

GOLF LESSONS

MON.-TUES.-WED.-THURS.

Morning, Afternoon and Evening Classes with

LAURIE CARROLL and JASON "JIM" FERGUSON

C.P.G.A. PROFESSIONALS

In Douglas Golfland's New Location MacDonalds Farm on Cordova Bay Road

Phone for further information - New number effective May 9

658-5522

5-12 DOUGLAS GOLFLAND

MacDonalds Farm 658-5522

RENT NOW AND SAVE

1977 FORD F250 TRUCK AND 8' OKANAGAN CAMPER

$115 PER WEEK

Plus 10¢ Mile and Gas

Rates apply to all firm bookings made prior to June 30th, 1977, for the season to October 31, 1977.

EXECUTIVE CAR LEASE LTD.

5-7 1060 Yates St. (Div. of Peter Pollen Ford Sales Ltd.) 386-6666

chart a course to summer

. . . in a trim blazer and slack outfit, still an unbeatable combination for smartness and casual comfort!

BLAZERS Expertly tailored by Cutlass from all-wool worsted, in the classic style, with three open patch-pockets — suitable for your crest. Select blazer and slacks from our large new selection. Blazers **$160.**

SLACKS Many variations to co-ordinate . . . in plain colors or checks. Choose from wools, hopsacks, and flannels. Also lightweight summer blends. **From $30 to $70.**

Open Daily 9:00 a.m. to 5:30 p.m.

CHARGEX master charge

W&J WILSON LIMITED

1221 Government Street (Opposite the Post Office) Phone 383-7177
City Parking Facilities Tickets Validated Here

5-14

GOLF'S LONG-DRIVE KING AT GORGE VALE MONDAY

If you enjoy watching a guy blast golf balls almost into orbit, then Gorge Vale is the place to be at 10 Monday morning.

That's when Evan Williams, the golf world's long-driving champion will tee up a few and blast away in an exhibi-softened fairway.

Williams, a 28-year-old New Jersey club professional, won the National Open long-drive championship last summer at Memphis, Tenn., with a belt of 307 yards, 23 inches into a slight headwind on a rain-tened fairway.

Among those competing in the event were Jeoff Long, the 1975 champion, and long-hitting tour professionals Jim Dent and Bruce Lietzke.

A lean 205-pounder of six feet, six inches, Williams has, of course, often rapped golf balls for much greater distances. For instance, during an exhibition in Thailand, he averaged more than 366 yards per drive and his longest swat travelled 425 yards.

Lacking enough control of his short game to threaten the stars on the tournament trail, Williams, is attempting to make a career out of his ability to propel golf balls prodigous distances.

He'll be doing what he does best at the Gorge Vale course Monday, starting around 10. In the afternoon he'll be belting them at the Point Grey club in Vancouver.

Spectators will not required to pay an admission fee to watch Williams at Gorge, but they may be invited to contribute to a silver collection for junior golf development in the Victoria area.

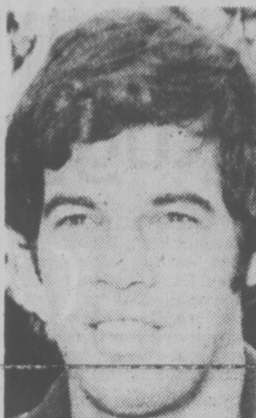

EVAN WILLIAMS
. . . exhibition apeparance

Oak Bay Recreation Centre

2nd ANNUAL AUGUST
SUMMER HOCKEY SCHOOL
IS FILLING FAST!
DON'T DELAY—REGISTER TODAY!!!
for further information, please dial
595-swim
5-14

VICTORIA MINOR HOCKEY ASSOCIATION
ANNUAL MEETING
DOMINION ROOM — DOMINION HOTEL
Sunday, May 29, 8:00 p.m.
All Parents of Players Are Welcome

JERSEY CITY
15% OFF
ALL REGULAR PRICED FASHION MERCHANDISE LADIES & MENS
SALE
PRINTED T-SHIRTS
10% OFF
All Group Orders of 12 or More
NEXT DAY SERVICE
Lots of T-Shirts in Stock
12 nootka court
384-5033
5-7

Ames Paints
FACTORY-TO-YOU PRICES!
Buy Direct from Factory and Save!
WHY PAY MORE?
20% DISCOUNT ON ALL STOCK WALLPAPER
AMES COLORMART STORE
1645 Hillside Ave. 595-4243
NOW OPEN
SUNDAYS, 10:00-4:00
Also FRIDAY NIGHT 'TIL 9:00
5-14

SMART POOL OWNERS
AS ADVERTISED ON TV

SWIM ALL YEAR ROUND
Under a Tough Durable Insulating Classic Air Dome
Held up by a Small Amount of Air Pressure
YOU'LL ENJOY:
• 15 Years of Swimming in 5 Years!
• Reduced Heat and Chemical Costs
• Put it up or take it down in 20 minutes
LOCAL SERVICE AND BEST DOLLAR VALUE
CLASSIC VINYL AND PLASTICS LTD.
RICHMOND, B.C.
SOLD AND SERVICED BY
570 Johnson JEUNE BROS. 385-7751
5-14

EXHIBITION PARK RESULTS, ENTRIES

FRIDAY'S RESULTS

FIRST RACE — $2,000, claiming, maiden three-year-olds, six and one-half furlongs:
Dan Francisco (Brownell) $40.70 $14.50 $8.60
Windsor Quest (Skinner) 5.40 5.20
It's Impossible (Krasner) 11.50
Also ran: Mars Landing, Toboganing, Dansiea, Forty Jewels, Hello Hugh, Northern Pilot, Ambling Art. Time — 1:22 4-5. Quinella paid: $60.70.

SECOND RACE — $2,300, claiming, maiden, two-year-olds, three furlongs, 150 yards:
Bank Balance (Chabara) $5.60 $3.50 $2.70
Tuff To Bluff (Cuthbertson) 6.10 4.60
Newsulate (Loseth) 3.70
Also ran: Paris Road, Second Command, Major Erroch, Pays, Fantastic Fellow, Little Friday. Time — 0:44.

THIRD RACE — $2,300, claiming, maiden, two-year-olds, three furlongs, 150 yards:
Katzie B. (Smith) $4.50 $3.20 $2.50
Timaureen (Johnson) 6.80 2.80
Fleet Some (Fontaine) 3.40
Also ran: Sinceawayback, Will She Be Frisky, Aunita Leswick, Lady Occo, Azulila, Mandy's Echo, Corasia's Willy. Time — 0:43 3-5.

FOURTH RACE — $2,000, claiming, maiden, three-year-olds, six and one-half furlongs:
Trovashra (Carter) $12.50 $4.20 $2.70
Whipshot (Smith) 2.60 2.10
Burley Boots (Skinner) 2.50
Also ran: Reflects Story, Can Can Bob, Urban Jungle, Kim's Image, Holyrood Road, Route Foreman, Nakamura. Time — 1:21 1-5. Exactor paid: $34.90.

FIFTH RACE — $2,400, claiming, three-year-olds, six and one-half furlongs.
Vertical Pool (Krasner) $12.10 $4.50 $2.70
Dr. Murph (Loseth) 3.40 2.30
Rising Hill (Manning) 2.50
Also ran: Doube Your Money, Fib Tiv. Time 1:21 2-5.

SIXTH RACE — $2,100, claiming, four-year-olds, and up, one and one-sixteenth miles.
Devonish (Skinner) $6.80 $3.90 $3.00
Poc Do (Smith) 13.40 6.60
Kims Shadow (Johnson) 4.30
Also ran: Easter's Trophy, Ballerina Belle, Nathans Pal, Miss Shelford, Nothing But Gals, Arch Regal, Jennys Pal. Time 1:51 1-5. Exactor paid $115.70.

SEVENTH RACE — $2,500, claiming, four-year-olds and up, six and one-half furlongs:
Mr. Dirt (Peichoto) $7.60 $3.80 $3.30
The Aryan (Mena) 7.30 5.20
Melody Maker (Cuthbertson) 5.10
Also ran: Panama Pete, White Ensign, La Waun, Citizens Award, Hard Choice, Willie The Kid. Time — 1:19 3-5.

EIGHTH RACE — $3,400, three-year-olds, six and one-half furlongs.
Select Company (Krasner) $3.00 $2.30 $2.60
Hurried Romance (Loseth) 2.80 2.90
Bold Tryst (Johnson) 3.00 2.30 2.60
Also ran: Fleet And Sweet, Zirita, Moon Lodge, Solar Route, Miss Royalmac. Track scratch: Touchy Topic. Time — 1:20 2-5. Exactor paid $10.40.

NINTH RACE — $3,400, allowance, three-year-olds, six and one-half furlongs:
Buckon (Munoz) $18.40 $9.30 $4.00
Lee's Victory (Mena) 12.80 5.80
Skara Brae (Loseth) 2.70
Also ran: Poona Shot, Comanchero, Celebrity Talk, Crime Fighter, September Purchase. Time — 1:19 3-5.

TENTH RACE — $2,000, claiming, four-year-olds and up, six and one-half furlongs:
Waldron Castle (Munoz) $12.40 $8.30 $3.60
Sammy Spats (Johnson) 5.50 3.10
Moon Golfer (Skinner 2.50
Also ran: Lincoln Lea, Colonel Reigh, Astra Shot, Strong Item, Als Patient, Earl Of Surrey, Monashee Kid. Time — 1:21 2-5. Quinella paid $33.60.
Track handle: $762,491. Attendance: 8522.

MONDAY'S ENTRIES

FIRST RACE — Claiming, $2,000, for three-year-olds, six and one-half furlongs:
Jewels Flame (no rider) 108
Royal Swan (Loseth) 118
School Time (Demorest) 108
Winsome Willow (McDonald) 113
Merry Muggins (Munoz) 113
Huggin and Chalkin (Manning) 113
Royal Nandina (Stein) 108
Little Wiggle (Cruz) 115
Fleet Outing (Fontaine) 115
High Craigie (R. Dailey) 113
Also eligible:
Bobby Lusto (Manning) 108
Vale Of Alder (Cuthbertson) 118
Livingstone Coco (Peichoto) 113
Make No Apology (Charlton) 113

SECOND RACE — Claiming, $2,300, for two-year-olds, nursery course:
a-Spurtan (Chabara) 115
Sans O War (Wolski) 115
Colesteel (Loseth) 115
Determined Road (LeBlanc) 115
Kootenay Flyer (Combs) 115
Mr. Northwoods (Cuthbertson) 115
a-Teddy Land (Stein) 115
Shephard Kid (Cruz) 115
Chili Chonook (Brownell) 115
Monarch Bam (Smith) 115
a-L. Barroby entry.

THIRD RACE — $2,00, for two-year-olds, nursery course:
Rose Did (Brownell) 113
Low Nickers (Loseth) 118
Snow Test (Mena) 113
Sherry O (Carter) 113
Star I Are (Cuthbertson) 118
Country Kitten (Johnson) 113
Blue Cheese (Fontaine) 113
Dance And Leave (Demorest) 113
a-Pedhara (Skinner) 118
Sister Blue (Krasner) 113
Also eligible:
a-Sitting Sea (Chabara) 118

FOURTH RACE — Claiming, $2,000, for three-year-olds, six and one-half furlongs:
Indian Pirate (Brownell) 113
Dawn Beauty (Fontaine) 113
Royal Rani (R. Dailey) 108
Ladys Contribution (Peichoto) 118
Nicki Jo (Bray) 113
Ashton Gate (Carter) 113
Regal Imp (Manning) 108
Tricia Bam (LeBlanc) 113
Twentinine (Skinner) 113
Perch's Valentine (Williams) 103
Also eligible:
Magic Holiday (Skinner) 113
Winashare (Loseth) 113
Knaleds Question (Munoz) 113
Tropic Jinks (Krasner) 113

FIFTH RACE — Claiming, $2,600, for three-year-olds, six and one-half furlongs:
Alder Bug (Peichoto) 115
Kimb Bob (Loseth) 115
Jonnny Valor (Munoz) 120
Proserpine (Carter) 110
Haydn's Choice (Skinner) 115
Golden Comic (Mena) 110
Urmost (Cuthbertson) 120
Budding Talent (Cruz) 115
Labelle Lune (Stein) 115

SIXTH RACE — Claiming, $3,000, for four-year-olds and up, six and one-half furlongs:
Mutual Admiration (Loseth) 117
Reina Cocina (Airth) 110
Gay Persnickety (Krasner) 117
Miss Patty Poo (Williams) 117
Peggy Princess (Brownell) 114
Adas Sage (Peichoto) 114
Samoan Sands (Manning) 107
Swift Peggy (Demorest) 109
Money Hush (Stein) 110

SEVENTH RACE — Claiming, $2,900, for three-year-olds, six and one-half furlongs:
Northern Dandy (Brownell) 115
Twilight Madness (Wolski) 115
Brauer Rabbit (Combs) 115
Andy's Star (Peichoto) 115
Turn The Coin (Loseth) 115
Worring Joe (Stein) 115
Vicalino (Cuthbertson) 115
Talk On (Skinner) 115
Copper Castle (Manning) 110

EIGHTH RACE — Claiming, $3,600, for four-year-olds and up, six and one-half furlongs:
a-Jet Of The Times (Skinner) 114
Ask The Fleet (Airth) 107
Nearly Irish (Johnson) 114
a-Double Dev (Loseth) 114
Devil's Daughter (LeBlanc) 114
Fircrest Sue (Cuthbertson) 117
Hola Magic (Munoz) 114
Be Like Judy (Demorest) 112
Travelling Mist (Manning) 119
Tudor Lou (Mazza) 107
a—F. Dyson entry.

NINTH RACE — Claiming, $5,200, for four-year-olds and up, six and one-half furlongs:
Ole Par (Cuthbertson) [illegible]
Royal Morn (Skinner) 116
Native Spirit (R. Dailey) 113
Coulea Sage (Smith) 116
Ole Conkie (Peichoto) 116
Little John Brown (Johnston) 116
Lucky Gary (Loseth) 119
Sinful Pat (Demorest) 119
Moray Castle (Stein) 107

TENTH RACE — Claiming, $2,000, for four-year-olds and up, six and one-half furlongs:
Poonaward (Peichoto) 119
Rocky Webo (Skinner) 122
Hustling Prince (Carter) 119
Chewed Shoe (Manning) 114
Choice Lad (Stein) 117
Monday Nite (Johnson) 119
Joe Kelsey (Krasner) 119
Scots Rule (Charlton) 122
Uncle (Wolski) 119
Rishalee (Cuthbertson) 119
Also eligible:
Fremar (Williams) 109
Pacific Rim (LeBlanc) 122
Liners Jewel (Demorest) 114
Garabaldi (Moorhouse) 119

O.C. SOCCER

ENGLISH LEAGUE
Division IV
Southend 0, Torquay 3.

save money on staff uniforms . . . with
Unitog UNIFORMS
CALL 382-4266
AND RENT THEM!
from NU-WAY Cleaners
1 Avoid the Capital outlay of purchasing uniforms
2 No cleaning or repair bills, only a small weekly charge
3 The right size for every employee even as staff changes
420 WILLIAM ST.
Your Unitog Rep. — Nu Way Cleaners
4-2

John Bounces and Blasts On Way to Colonial Lead

FORT WORTH, Tex. (AP) — To the surprise of everyone, unheralded John Schroeder walked away from the second round of the $200,000 Colonial National Invitation golf tournament Friday with a four-shot lead over Ben Crenshaw.

The former University of Michigan golfer ravaged the windswept Colonial golf club with a 65 and tied the 36-hole record of 131, nine under par. Crenshaw shot par 70.

"I'm as surprised as your are," said Schroeder, 31, a non-winner since 1973. "I don't really know what to say. I've had a lot of lucky breaks, I'll tell you that."

He bounced off trees and blasted out of traps all day but rolled in six birdie putts ranging from 45 to three feet while committing only one bogey.

In almost a replica of Thursday's performance, when he carded a 66, Schroeder birdied three of the four closing holes to blast open the gap. He one-putted eight holes on the second nine.

Crenshaw, meanwhile, resumed his scrambling ways, three-putting two of the first four holes to erase the lead he established with an opening 65.

"I'm struggling," he said. "I'm hanging in there because I really want to. I'm just not giving up at all."

Al Gieberger, a winner at this tournament in 1975 and a co-leader Thursday, fired a 71 and said he was thankful to have salvaged that and shared third spot at 136 with Chi Chi Rodriguez and Rogger Maltbie.

Rodriguez and Maltbie matched par after opening 66s.

Ed Sneed carded a 70 and defending champion Lee Trevino swept in with a 67 and the duo was alone at 137, three under par.

* * *

J. Schroeder	66-65—131
B. Crenshaw	65-70—135
R. Maltbie	66-70—136
A. Geiberger	65 71—136
J. Rodriguez	66-70—136
E. Sneed	67-70—137
L. Trevino	70-67—137
T. Kite	67-71—138
R. Massengale	72-66—138
G. Cadle	69-70—139
B. Wadkins	70-69—139
J. Masserio	68-71—139
T. Watson	67-72—139
D. Eichelberger	69-70—139
E. Dougherty	69-70—139
J. Boros	68-72—140
L. Graham	70-70—140
D. January	72-68—140
B. Baird	68-73—141
K. Fergus	70-71—141
B. Rogers	71-70—141
A. North	70-71—141
J. Inman	71-70—141
G. Jones	70-71—141

Dale Seven Back In Baltimore Test

BALTIMORE (AP) — Jane Blalock, who had to withdraw from an LPGA tournament in Atlanta last week with a sore back, fired a four-under par 69 Friday and shared the first-round lead with Silvia Bertolaccini in the $55,000 Greater Baltimore Golf Classic.

JoAnn Carner was one stroke off the pace in the 54-hole tournament being played on the municipal Pine Ridge Golf Course. Six others were tied at 71.

Betty Burnfeindt, one of those tied at 71, won at Pine Ridge last year when the course was the site for the LPGA championship—which she will defend next month at North Myrtle Beach, S.C.

Others tied with Burnfiendt included Joyce Kazmierski, Marlene Floyd, Dot Germain, Cathy Mant, and Marlene Hagge. It was the best round of the year for Hagge, and the best ever as a pro for tour rookie Mant.

Dale Shaw of Victoria carded a 76 for a share of 36th place while Jocelyne Bourassa of Shawinigan, Que., was another stroke back.

The field of 78 will be reduced following today's round to the top 60 plus ties.

UVic Crews Gain Finals

NEWPORT BEACH, Calif. — Two crews from the University of Victoria have qualified for final events in the annual Western Inter-Collegiate sprints rowing championship here today.

The UVic varsity four of Peter Lavallee, Bill Hallum, John Hammond and Rick Pearson will meet Loyola, Stanford, Humbodt, and University of California — Irvine; while the freshmen four of Dunan McDonald, Ian McNeill, Larry Arnold and John Denny will be matched against Long Beach State, Loyola, University of California — Irvine; Orange Coast and University of California — San Diego.

FAMILY GOLFERS
PROSPECT LAKE GOLF CLUB
Announces current membership rates
Initiation Fee—Couple (once only) $200
Annual Dues $250 Junior Dues $36
Senior Citizens pay ½ Green Fees Tues., 1-9 p.m.
All Green Fee Players pay ½ Price After 5 p.m. Daily
Play golf together and enjoy a quiet, serene and challenging course. Singles $125 to join and $148 dues per year. Come and meet friendly people and enjoy our new clubhouse.
4633 PROSPECT LAKE ROAD PHONE 479-2688
Casual Greenfee Players Welcome
5-7

LONG DISTANCE

Remember, we move families not just furniture
OWEN REDMAN
DOWELL'S MOVING & STORAGE
630 Esquimalt Road 384-7191
Modern Palletized Storage
Overseas Shipping Specialists

RCV
RACQUET CLUB OF VICTORIA
Join Now . . .
Pay No Initiation Fee
For a limited time only, May 15 to June 15, you can become a member of the Racquet Club of Victoria without paying an initiation fee!

USE THE CONVENIENT MONTHLY BUDGET PLAN

	Yearly Active	Summer Active	Winter Active
Family with children	43.50	27.50	33.50
Couple	38.00	24.50	29.50
Single Adult with children	38.00	24.50	29.50
Single Adult	30.50	20.00	24.00

curling
tennis

All you need do
Yes, all we need is you, your signed application and one month's dues payment in advance for you to become a member

Note to Seniors . . .
Senior membership age is 60 years and this entitles a senior to a 50% reduction in fees.

For more information
call
Mr. Edd Moyes at 477-1801
or visit 3964 Gordon Head Road

squash
ice arena

And look what your membership gives you!
FACILITIES:
Nine First Class Tennis Courts (2 lighted); Five Badminton Courts; Five Squash Courts (1 double); One 25-Metre Six-Lane Open Air Pool; Eight Sheets Curling Ice; One Full Sized Arena; Lounges, Restaurant and Bar; Nursery; Pro Shop; Sauna and Exercise Room.

badminton
pool

Don't Delay . . . Join Now!
5-14

INTERNED, NOW A PROUD CANADIAN

By JOHN FITZGERALD
Montreal Gazette

MONTREAL (CP) — Shimo Takahara, a Montreal housewife, was a teen-ager in 1942 when she and her family were forced to live in an abandoned summer resort in British Columbia because they were born with different eyes and different skin.

Takahara was one of 22,000 Japanese, many of them Canadian citizens, who were interned in road camps and relocation centres during the Second World War.

Now she is helping to organize celebrations in Quebec marking 100 years of Japanese immigration and history in Canada. Several centennial festivities have been planned throughout the year across Canada.

Quebec events include banquets, screenings of Japanese films, martial arts demonstrations and photographic exhibits.

Takahara, who was born in Vancouver and came to Quebec in the late 1940s, said she is thankful to the land in which she was born but she has not forgotten the dark spectre of the past.

"English Quebecers are beginning to feel for the first time what it feels like to be an ethnic minority," she said. "They might find the experiences of others very interesting."

The first generation of Japanese immigrants settled on the West Coast mainly from 1895 to 1925. Many were put to work as inexpensive labor in lumbering, mining and railway construction. It wasn't until 1949 that they were given the right to vote in British Columbia.

Bill Kobayashi, co-chairman of Quebec programs for the centennial and one of about 2,000 Canadians of Japanese origin in the province, remembers the social climate on the West Coast.

"There was an incredible feeling of anti-Oriental prejudice there before the war," said Kobayashi, who was born in Vancouver and interned following the Pearl Harbor attack in 1941.

Like thousands of others, Takahara and Kobayashi needed RCMP permission to move east after the war.

"You had to have a job," recalled Kobayashi, who settled in Montreal in 1946.

Kobayashi now is the proprietor of an industrial consultant firm here.

Despite the restrictions imposed on them and other Japanese-Canadians during the war, both Takahara and Kobayshi said they are proud to be Canadians and have been accepted by the communities in which they live.

Speaking on behalf of all Japanese-Canadians, Roger Obata, president of the Japanese Canadian Centennial Society said in a recent speech in Toronto:

"What we have achieved in becoming accepted members of the communities in which we reside is even more important than the black cloud of our wartime mistreatment.

"Today, we enjoy all the privileges of the full-fledged citizen of Canada. Being born here, we shouldn't have had to earn it—but we had to and we feel we have proved that we are as Canadian as anybody."

Uganda Towns Empty In Purge

NAIROBI (Reuter) — The Ugandan government is ordering soldiers to respect the law but some northern towns are still virtually deserted after a long purge by government agents of northern tribes following a coup scare last January.

For some weeks now the government radio, monitored here, has been telling soldiers to be law-abiding, obey the courts and leave innocent people alone.

Thousands of people, who fled to the bush in February and March as President Idi Amin's security men combed northern towns to seize and kill suspected plotters, have been urged to return to their homes.

But when Vice-President Mustafa Adrisi visited the big northern town of Gulu recently he found shops, offices and schools closed and nearby farms looted and abandoned, said a Gulu religious leader who has just fled to Kenya.

Adrisi was told that the people were afraid to return and were particularly frightened of a man called Festus Ojiga who had headed the Gulu department of the gun-carrying State Research Bureau since Amin came to power six years ago.

The vice-president ordered Ojiga's arrest and he has not been seen since, said the religious leader.

But the rule of the gun has become so widespread that additional measures are needed if the rule of law is to return and people are to get back to business, education and farming, he said.

A top civil servant in one of the ministries in Kampala has just fled into exile in Nairobi after visiting northern Uganda and discovered that his large farm is in economic ruins because soldiers drove away his wife and children and the workers and stole crops and machines.

The type of incident that happened in the town near his farm is persuading many people that it is better to be penniless in Kenya or to camp in the bush than to live in a town in Uganda.

He said a group of soldiers in uniform drove up to the office of the county chief and demanded the contents of his safe—the town's income tax contributions for the month.

When he refused he was shot down in front of his office. The soldiers hauled the safe into their vehicle and drove off.

A vicious circle develops in Uganda as the normal commercial networks of transport and communications break down, said Kampala-based diplomats visiting Nairobi, refugees and recent visitors to Uganda.

Economic activity stagnates and prices soar to the point where the temptation to steal becomes too great for many soldiers.

A bar of soap in Kampala now costs 40 Ugandan shillings (about $5). Housewives begin queueing for meat well before dawn and still sometimes go home empty-handed.

The officer corps is shielded from much of this by high salaries and regular handouts of clothes, whisky, wrist watches, sunglasses and other goods which are brought from Britain once a week by a Uganda Airlines plane piloted by Americans.

With the collapse of the value of the Ugandan shilling and the gradual disintegration of local government, bartering is becoming widespread and many officers have gone into business, the sources said.

High coffee prices make the commodity too valuable to sell to the State Coffee Board, which cannot make prompt payments in some areas. So farmers barter their crop for consumer goods or food smuggled in from Kenya.

The coffee is then smuggled to Kenya to reach the world market. But roadblocks and security checks are so numerous that only army vehicles and personnel can ensure its passage.

Mormon Will Believed Genuine

MARSEILLES, France (Reuter) — French handwriting experts who examined a will of the late billionaire Howard Hughes have told a Las Vegas court they believe it is genuine, police said Thursday. The handwritten document, known as the Mormon will because it was found in a Mormon church in Salt Lake City, Utah, is dated 1968 and stipulates the sharing of $5 billion among nine persons. The will was sent to the Marseilles regional police laboratory last October for examination.

CAPITAL 43rd ANNIVERSARY SALE

MONDAY, MAY 16th DOOR CRASHERS!

While They Last! Some Items Limited!

BUZZ BOMBS Rex FIELD'S popular 3" and 4" fishing lures. LIMIT 6 PER CUSTOMER. SPECIAL EA. 1⁴³

CORNINGWARE TWIN SET Blue Cornflower on White. One each 1 and 1.5-litre saucepans complete with glass lids. ANNIVERSARY SALE 10⁴³

LEAD WEIGHT 1-lb. lead cannonball fishing weight. ANNIVERSARY SALE EA. .... 43¢

STAINLESS STEEL CUTLERY Choice of knives, forks, teaspoons, etc. Mixed patterns. ANNIVERSARY SALE 6 FOR 1⁴³

GARDEN GLOVES White cotton knit wrist garden gloves. Reg. 79¢ pair. ANNIVERSARY SALE 3 PR. 1⁴³

CLAW HAMMER 20 oz. claw hammer with fibreglas handle. Reg. 7.95 each. ANNIVERSARY SALE 4⁴³

GARBAGE CAN Family size galvanized metal garbage can — tapered body, drop handles and locking lid. Our regular low price 8.49 each. ANNIVERSARY SALE 6⁰⁰

RUBBERMAID "CAN" 17 gal. OLIVE GREEN plastic refuse container with locking lid. Regular 11.95 each. ANNIVERSARY SALE 8⁴³

ENTRANCE LOCK

SATIN BRONZE finish with turn button locking, dead bolt and removable cylinder. Regular 9.95 set. For 1⅜-1¾" doors — backset 2¾". ANNIVERSARY SALE 6⁴³

40-PC SOCKET SET Combination ¼" and ⅜" SAE and METRIC alloy steel socket set with ⅜" to ¾" 12 pt. sockets in ⅜, 3/16" to ½" in ¼" 6 pt. 9-19 in ⅜ metric and 4.5-12 in ¼" metric. Plus spinner handle, reversing ratchet, spark plug socket, ⅜-¼" adapter, extension and metal carrying case. ANNIVERSARY SALE 14⁴³

REINFORCED HOSE CARNIVAL or SUPERFLEX ½" diameter by 50 foot length reinforced plastic garden hose with full flow brass couplings. Regular 7.95 length. ANNIVERSARY SALE 5⁴³

OSCILLATING SPRINKLER GARDEN MASTER gentle watering oscillating sprinkler covers area up to 2200 sq. ft. Our regular low price 5.99 each. ANNIVERSARY SALE 4⁰⁰

WILKINSON SHEARS AND EDGERS World renowned WILKINSON long handled edgers or shears at great anniversary savings!
EDGERS Reg. 23.95 ANNIVERSARY SALE 18⁴³
SHEARS Reg. 31.50 ANNIVERSARY SALE 23⁴³

INTERIOR LATEX BAPCO interior flat latex in ready mixed colors at a fantastic saving! Choose from LILAC, GOLDEN YELLOW, ANTIQUE IVORY, ANTELOPE, etc. (NO WHITE). Regular low price 9.95 per gallon. ANNIVERSARY SALE 6⁴³

INTERIOR-EXTERIOR LATEX FAST AND EASY interior latex — WHITE in gallons only for fences, outbuildings and general interior cleanup. ANNIVERSARY SALE 5⁴³

HEAVY DUTY BARROW ERIE farm barrow for industrial or heavy garden and rock work. Your choice of tubular steel frame or wood frame with pneumatic tire. Assembled and ready for use. ANNIVERSARY SALE 47⁴³

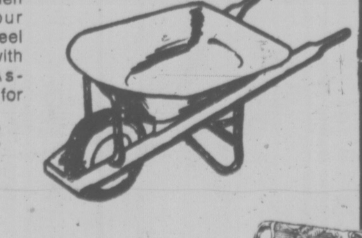

FOLDING CHAIRS Spring loaded folding camp or patio chair. Floral print canvas cover, sturdy tubular steel frame with wood arm rests. Our regular low price 9.95 each. ANNIVERSARY SALE 7⁴³

MINI RUCKSACKS Assorted color nylon mini rucksacks — ideal for cyclists, day hikers, school, etc. Folds into compact belt carried pouch when not in use. Regular 2.95 each. LIMIT 6 PER CUSTOMER. ANNIVERSARY SALE 1⁴³

CONTINUES THRU MAY 21st.

TUES.-WED.-SAT. 9-5:30 THURS.-FRI. 9'TIL 9

SHOP MON., MAY 16th 9 'TIL 9 TUES.-WED.- SAT. 9-5:30. THURS.-FRI. 9 'TIL 9

FABRIC SPECTACULAR OVER 3000 YARDS!

Shop Early For The Best Choice And While Quantities Last.

36" PRINTED COTTONS A great choice in patterns and colors. ANNIVERSARY SALE Yard 63¢ (LIMIT OF 10 YARDS ONLY PER PATTERN PER CUSTOMER)

45" 100% COTTON 'LESLEY' BROADCLOTH Great color choice ANNIVERSARY SALE YARD 1²³

45" 'GOOD TIME' 50% Poly/50% Cotton, good weight (washable). 12 plain colors to choose from. ANNIVERSARY SALE, YARD 2²³

LADIES, IF YOU SEW— YOU CAN SAVE NOW. TREMENDOUS SAVINGS—GREAT SELECTION—GREAT MATERIALS. 1000s OF YARDS AT UP TO 50% SAVINGS DURING OUR 43RD ANNIVERSARY SALE.

1⁶³ Yard
- 45" PRINT COTTONS
- 45" PRINT POLYCREPE
- 36" PLAIN COTTON GABARDINE
- 45" DRAPERY—COTTON PRINTS OR ACRYLICS
- 45" POLY/COTTON GAUZE PRINTS
- 60" POLYCOTTON T-SHIRT KNITS
- 60" POLY/RAYON T-SHIRT KNITS
- 60" POLYESTER KNITS
- 45" BRUSHED DENIM

Values to 3⁹⁵ Yd.

WHITE GOODS

CAMP/CAR BLANKETS 60"x80" 100% cotton, in a soft brushed texture. Plain colors of red or blue with colorful borders. Reg. 6.95 ea. ANNIVERSARY SALE Each 5⁴³

CAMP PILLOWS 16"x23" Foam chip fill with colorful cotton print or plain white covers. Reg. 2.98 each. ANNIVERSARY SALE Each 2³³

20% SAVING .... 20% SAVING POLYFOAM Non-allergenic white polyfoam for upholstery work, mattresses, cushions, bunks, chair forms, etc.

¼", Reg. 12¢ Sq. Ft., Anniversary Sale, Sq. Ft.	10¢	1½" Reg. 55¢ Sq. Ft., Anniversary Sale, Sq. Ft.	44¢
½", Reg. 18¢ Sq. Ft., Anniversary Sale, Sq. Ft.	14¢	2", Reg. 70¢ Sq. Ft., Anniversary Sale, Sq. Ft.	56¢
¾", Reg. 25¢ Sq. Ft., Anniversary Sale, Sq. Ft.	20¢	3", Reg. 1.05 Sq. Yd., Anniversary Sale, Sq. Yd.	84¢
1", Reg. 35¢ Sq. Ft., Anniversary Sale, Sq. Ft.	28¢	4", Reg. 1.40 Sq. Yd., Anniversary Sale, Sq. Yd.	1¹²

ALL AT 20% OFF

FLANNELETTE SHEETS 90% cotton/10% polyester blend in an off-white color with striped borders. Great for summer cottages or sleeping bag liners.
SIZES 54"x80". ANNIVERSARY SALE EACH 4⁴³
SIZES 70"x90" ANNIVERSARY SALE Each 5⁴³

COTTON SHEETS Choose from colorful stripes or floral designs. Ideal for summer homes, trailers, camping, etc.
TWIN FLAT ANNIVERSARY SALE Each 3⁶³
DOUBLE FLAT ANNIVERSARY SALE Each 4⁰³
PILLOW CASES ANNIVERSARY SALE Pr. 1⁹³

TABLEFLEX 54" SAVE NOW on mill roll ends of first quality TABLEFLEX. A Good selection of colors and patterns to choose from. ANNIVERSARY SALE Yard 1⁴³

BOAT WINCH 700-lb. capacity JET boat winch for your small boat, etc. Regular 14.95 each. ANNIVERSARY SALE 11⁴³

GAS CAN SCEPTRE 5-Gal. RED plastic gas "can" for gasoline, kerosene, etc. UL approved. ANNIVERSARY SALE 9⁴³

POLYWEAVE TARPS Polyweave utility tarps complete with grommets. Ideal for camping, utility covers, etc.
CUT 5'x7' ANNIVERSARY SALE 3⁴³
CUT 6'x8' ANNIVERSARY SALE 5⁴³
CUT 8'x10' ANNIVERSARY SALE 8⁴³
CUT 10'x12' ANNIVERSARY SALE 11⁴³
CUT 10'x15' ANNIVERSARY SALE 14⁴³

LIFEJACKETS GOVERNMENT APPROVED child's (45-90 lb.) or adult model keyhole style lifejackets — kapok fill and vinyl sealed with BRIGHT ORANGE fabric cover.
CHILD'S—Reg. 9.49 ANNIVERSARY SALE 7⁰⁰
ADULT'S—Reg. 11.49 ANNIVERSARY SALE 8⁰⁰

FIRE EXTINGUISHER SUPER 6 dry chemical fire extinguisher complete with mounting brackets. Fights gas, oil or electrical fires. Great for boats, campers, homes, etc. Reg. 13.95. ANNIVERSARY SALE 9⁴³

RIPSTOP NYLON TENTS Strong RIPSTOP NYLON hiking tents complete with sewn in polyweave floor, pegs and poles and carrying bag. Ideal for hikers, backyard play tents, cyclists, etc.
2-MAN CUT SIZE 5'x7' Reg. 29.95. ANNIVERSARY SALE 22⁴³
3-MAN WITH SIDEWALL Reg. 42.95 ANNIVERSARY SALE 33⁴³
2-MAN TENT FLY SALE 8⁴³
3-MAN TENT FLY SALE 9⁹³

HEAVY DUTY ROUTER Black & Decker 1-h.p. heavy duty router with calibrated vertical depth adjustment — 22,000rpm. Commercial duty unit complete with wrenches and moulded carrying case. Regular $84.95. SAVE $20.52. ANNIVERSARY SALE 64⁴³

HEAVY DUTY SAW Black and Deck No. 7320 heavy duty 7¼" circular saw — roller bearing equipped, 9.5 AMPS — 4700 RPM. Regular $58.95 each, Save $15.52! ANNIVERSARY SALE 43⁴³

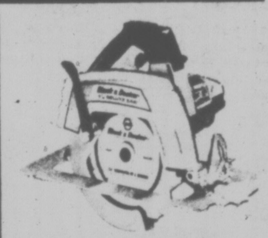

HEDGE TRIMMERS Two popular Black and Decker electric hedge trimmers at timely Anniversary Special Savings.
No. 8104—13" single edge blade — 3000 cutting strokes per minute. Reg. $24.95 each. ANNIVERSARY SALE 18⁴³
No. 8144 — 13" double edge shrub and hedge trimmer — both blades move. Regular $29.95 each. ANNIVERSARY SALE 23⁴³

SLEEPING BAGS Come in and see the largest selection of sleeping bags on Vancouver Island! Over 50 models — undetermined fibre, polyester, Dacron II or incomparable down fills, including these specially priced Anniversary Specials:
WRANGLER—Save $6.52! 2-lb. polyester fill, cut size 36"x78" — cotton denim outer shell, cotton lining, and full zipper. Reg. $22.95 each. Anniversary Sale. 16⁴³
MOUNTIE — Save $6.52! 3-lb. polyester fill — cut size 36"x77" with full zipper. 2 bags zip together for double. Reg. $24.95 each. Anniversary Sale. 18⁴³
REBEL BACKPACK — Save $10.52! 2-Lb. Dacron II with stuff bag, tichuss nylon outer shell and warm flanelette lining. Cut size 30"x80". Reg. $33.95 each. Anniversary Sale. 23⁴³
JONES DAC. II —Save $11.52! 3-lb. Dacron II fill — ripstop nylon outer shell, nylon taffeta lining, full zipper. Cut size 33"x80", with ripstop stuff bag. Regular $54.95 each. Anniversary Sale. 43⁴³

DIAWA ROD SPECIALS Diawa world famous fly, trout and trolling rods especially priced for our great Anniversary Sale!
No. 1573— 2-Pce. 7-Ft. Trolling Rod. Reg. $16.95, Anniversary Sale, ... 12⁴³
No. 2575— 8 Ft. 2-Pce. Troller. Reg. $22.95, Anniversary Sale, ... 15⁴³
No. 2313— 7' Bonanza Trout Rod. Reg. $13.95, Anniversary Sale, ... 9⁹³
No. 3614— 7½' Swinger Trout Rod. Reg. $21.95, Anniversary Sale, ... 15⁴³
No. 8646— 8½' Diamond Fly Rod. Reg. $29.95, Anniversary Sale, ... 21⁴³

Canada II FRAME PACK Deluxe blue Oxford nylon pack — 2 main compartments, 4 outside covered zippered pouches, and Maple Leaf on flap. Red anodized Alum. "H" frame, padded adjustable shoulder straps, nylon mesh backbands. Regular low price $22.95 complete. SAVE $6.52! Anniversary Sale 16⁴³

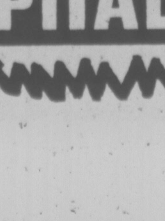

MEN'S WEAR FLOATER COATS By Mustang® Men's in orange, royal, navy, powder blue, or green. Ladies' in navy, powder blue, royal, gold, or orange, both in sizes S, M, L, XL. Reg. $44.95. ANNIVERSARY SALE. 34⁴³

G.W.G. CUT-OFFS 4 pocket, 14-ounce denim (substandards). Sizes 26-36. ANNIVERSARY SALE 5⁴³

G.W.G. SCRUBBIE JACKETS For Men and Ladies. Ladies in 2 styles — denim hooded kangaroo or safari style. Both in sizes 5 to 15. Reg. 23.95 and $26.00. ANNIVERSARY SALE 15⁴³
Men's heavyweight pre-washed denim — 'Cowboy King' style. Reg. $26.00. ANNIVERSARY SALE 18⁴³

'HOWICK' WIDE LEG JEANS 14-ounce pre-washed jean in the classic wide leg style. 5 pockets, longer leg. Sizes 27-36. Reg. $21.95. ANNIVERSARY SALE 16⁴³

MEN'S CASUALS FROM SPAIN

Patterened after a famous make — natural foot shape — hand stitched vamp — crepe sole. Sand in color, sizes 7½ to 11 (plus ½ sizes). Moccasin Style ANNIVERSARY SALE 13⁴³
Ankle Boot Style, Reg. 18.95 ANNIVERSARY SALE, 15⁴³

POLYFOAM PADS Non-allergenic green polyfoam pads for campers, boaters, bunks, etc. Roll up for easier handling.
2"x27"x72", Reg. 7.49, Anniversary Sale, ... 5⁴³
3"x27"x72", Reg. 10.90, Anniversary Sale, ... 8⁴³
4"x27"x72, Reg. 14.99, Anniversary Sale, ... 11⁴³
2"x48"x72", Reg. 13.49, Anniversary Sale, ... 10⁴³
3"x48"x72", Reg. 19.99, Anniversary Sale, ... 15⁴³
4"x48"x72", Reg. 26.49, Anniversary Sale, ... 20⁴³

FREE PARKING IN CAPITAL'S LARGE PARKING LOT

CAPITAL 1900 STORE STREET 385-9703 IRON & METALS LTD.

Watch Plants for Low Humidity

By JACK BEASTALL

GARDENING
jack beastall

Relative humidity has a pronounced effect on all living things, plants, animals, and man, and is often the cause of gardening problems.

But when a problem is diagnosed as due to low relative humidity few gardeners seem to know what is meant by the term, how it affects plants, or what should be done to offset the effects.

Briefly stated, relative humidity is the amount of water vapor contained in a mass of air at a given temperature relative to the amount the same air mass could hold that would cause saturation, hence the term "relative" humidity, or R.H.

This relationship is stated as a percentage saturation being 100 per cent.

As the temperature of the air mass increases so the R.H. drops because the air could then hold a lot more moisture to become saturated.

Similarly, as the temperature drops so the R.H. rises, and if the temperature drops sufficiently, without any more moisture being added, the air mass will reach its saturation point, or Dew Point.

Thus an air mass with a high afternoon temperature may have a low R.H., but at its low temperature just before sunrise the following morning it could reach its saturation point and deposit dew on plants and soil.

The dew point is not fixed, but depends on the existing state of the atmosphere. For example, at an air temperature 13 degs. Celsius with a R.H. of 60 per cent the dew point would be around 6 degs. C., but at 16 degs. C with a R.H. of 100 per cent the dew point would be 16 degs. C.

When the dew point is below zero degs. C. and the air mass reaches that temperature, frost forms on the plants and soil.

Each day, Monday through Friday, the local weather office provides a summary of weather conditions and a forecast. This information is carried on local radio stations as part of the noon news broadcast. The relative humidity for the prevailing 11 o'clock temperature at Gonzales Observatory is included for the convenience of gardeners, horticulturists, and herdsmen.

Gardens along the waterfront in proximity to Gonzales Hill will have a comparable moisture condition in the air, but those further inland away from a mass of water would have a dryer air therefore a lower R.H.

Gardeners already know that plants release moisture from their leaves to the surrounding air, and many of us prefer to sit under the shade of trees on a hot summer afternoon because the air there contains more moisture and is therefore more comfortable. This release of moisture from foliage is called transpiration.

The plants suffer no harm providing the rate of transpiration does not exceed the rate at which the feeding roots can replace the lost moisture in the plant tissues.

Two conditions that cause excessive moisture loss from plant tissues are high winds and low relative humidity, and the greatest plant damage is caused when considerable air movement (wind) coincides with a low R.H.

The combined conditions rapidly remove the moisture from the leaf surfaces and require the plant to pass large quantities of moisture to every leaf in order to maintain life in the cells.

Plants with leaves of a thin texture, such as the Japanese Maples, suffer complete browning of the foliage due to moisture loss and mechanical damage caused by the rapidly moving air currents.

When moisture loss exceeds the speed of replacement, the plant will draw sap from various parts and transfer it to the rapidly drying cells in the leaves.

This action can only continue for a limited time, and if conditions do not improve, some or all of the plant cells may lose their moisture and die. This condition is often indicated by browning of recently formed growth tips on trees and shrubs and tip browning on spear shaped leaves.

per cent is considered safe for the kind of plants normally grown outdoors, but a lower reading suggests the plants may need assistance.

When the R.H. is 45 to 55 per cent the leaves of rhododendrons will show pronounced drooping, and most plants, excepting those with glossy leaves, show loss of turgidity.

At this point the gardener must take action. The plants should be gently sprayed with water. Gently is the key word, for a high pressure mist could cause severe mechanical damage to the foliage.

If afternoon temperatures are increasing, two or three mistings may be needed before the R.H. starts to increase around 6 p.m.

When the R.H. reaches percentages below 45 prompt action is necessary. First, thoroughly mist the foliage all over, then check the state of soil moisture at root level.

If the gardener has followed a regular 10-day watering schedule, dampening of the surface soil to increase the humidity around the plant could be sufficient.

When watering has been haphazard, the state of soil moisture 12 inches below the surface should be checked. If free moisture is not evident, a gently trickling open-end hose should be moved around the root area, dwelling for an hour in each position.

While this treatment is suitable for one or two plants it is not practical for a dozen or more. This fact takes us back to the basic rule for preventing plant problems: never allow a condition to develop which could be detrimental to the plants being grown.

The best prevention is garden soil containing plenty of humus (old barn or stable manures plus compost) to hold moisture in the feeding root area, and a regular watering program at 10-day intervals regardless of clouds or showers, so that sufficient moisture will be at root level in periods of low humidity.

The important point to remember is that action is needed immediately to prevent the collapse of plant cells through lack of moisture. Once cells have perished, or become hardened to a point where they can no longer divide and multiply, no aftertreatment can repair the damage.

Low R.H. readings are not limited to summer conditions. Last February the R.H. in Victoria was down to 42 per cent on several occasions.

The damage became apparent as browning leaves and dying tips, and is apparent now in flower buds that fail to develop. Home gardeners attributed these conditions to some pest or disease, dowsed the plants with a poisonous spray and seriously complicated the problem. No thought was given to weather conditions that could be (and in this instance were) responsible for the damage.

Few home gardeners who seek advice on plant problems say they are regular listeners to the daily weather summary from our local weather office. They follow the Vancouver conditions on TV but have no knowledge of what has happened in our area. Five minutes spent at lunch hour copying the local report would provide valid clues to many gardening problems.

WORK FOR WEEK

Prevent red spider-mite on coniferous evergreens by hosing shrubs with water in periods of low relative humidity. Direct the water stream into the interior of the plants.

Planters and tubs on balconies and patios need plentiful humus, drainage and water. Use small sizes of annuals when planting so they fill containers later in season.

Prepare hanging baskets and other hanging containers with liners and soil mixtures; let settle for few days outdoors. Fill with young small plants; then hang in warm sheltered place until roots have worked into new soil.

Prick out seedlings of lettuce, endive, celtuce and corn salad whenever they reach suitable small sizes. These are quick growing vegetables, needing the spaces for only short periods. Later vegetables can be sown around or between to use the space.

Whatever you sow, sow thinly to lessen need for later thinning, which entails waste of seed and of time.

HARRISON
Thursday 8:00 a.m.
June 16 $14.00
A pleasant ferry to Tsawwassen then the north shore of the Fraser through Haney and Mission. Stop at Westminster Abbey viewpoint. On to Harrison — lunch — swim — walk. Home via 7:00 p.m. ferry.

HURRICANE RIDGE
Wednesday 9:30 a.m.
July 20 $14.00
A pleasant ferry trip to Port Angeles. Beautiful mountain scenery in the majestic Olympic Range. Spectacular views from the top of the ridge. Home to Victoria via 5:30 p.m. ferry.
Our day tours are designed to give you a pleasant day's outing. For longer vacation tours see our other advertisement.

B.C. TRAVEL
319 Yarrow BLDG.,
385-4732
5-14 645 FORT ST.
Hours 9:30 to 12 and 2 to 5

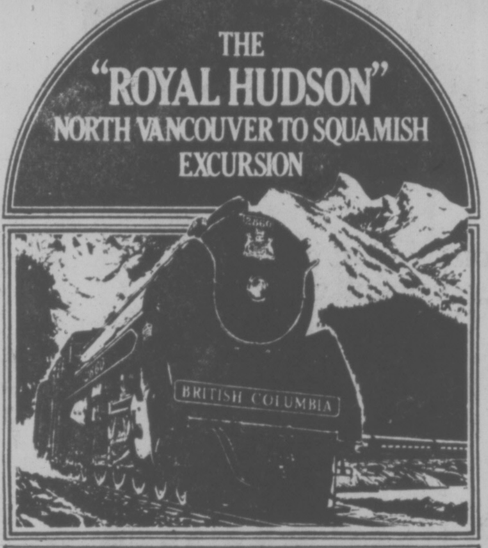

The Royal Hudson
Is A Beautiful Trip

Leaves North Vancouver at 10:00 a.m. (British Columbia Railway Station, 1311 West 1st) Wednesday through Sunday and statutory holidays. The trip takes 2 hours each way with a stopover in Squamish for lunch.
TICKETS - Adults $5.50, Students 12 - 18 and Senior Citizens $4.00, Children 2 - 11 $2.75.
Reservations are recommended. Phone 987-5211 between 8 a.m. and 10 p.m. Reserved tickets must be picked up at the British Columbia Railway Station 48 hours ahead of trip. Tickets may also be purchased at the Vancouver Bus Depot ticket office where no phone reservations will be taken.

BUS AND TRAIN
trip from Victoria (all inclusive) for information call
VI COACH LINES - 385-2467
Operated By
BRITISH COLUMBIA RAILWAY
Ministry Of The Provincial Secretary

Syncrude Eyes Forestry

FORT McMURRAY, Alta. (CP) — To reduce reclamation costs following Athabasca oil sands mining, Syncrude Canada Ltd. is thinking of going into the forestry business.

"We will need 500,000 trees and shrubs a year from 1980 on when we begin to return land to nature," said Dick Hunt, the company's conservation manager.

"Theres a tidy sum involved with seedlings ranging from 10 cents to $1.50 a time—and we need millions.

"We are considering whether it is worth our while to build greenhouses and go into business ourselves—creating a small local industry—or to simply contract the work out."

Syncrude, due to begin production in May, 1978, will eventually reclaim the entire 7,000-acre mine site.

Using four 80-cubic-yard buckets, the company will scoop up enough sand by 1982 to produce 125,000 barrels of synthetic crude oil a day.

Hunt said the provincial government's environment and forestry departments will inspect land after use and issue a certificate when they are satisfied with reclamation efforts.

"Our short-term plan is to establish vegatative cover for erosion control and soil stabilization. Then we will work on producing a self-sustaining, maintenance-free vegatative cover."

Legumes and grasses will provide initial cover and later, when the soil has been built up, trees and shrubs will be planted.

Hunt said jackpine, white spruce, balsam, poplar and trembling aspen were trees native to the area and would be planted with willow, alder, caragana, silverberry, rose, snowberry and pin sherry shrubs.

"Experimental land revegetation was carried out on 350 acres of land in 1976 and we were delighted with the results," the manager said. "The only trouble we had was with deer coming out to eat our crops.

"We think we will be giving the land back to nature in at least as good shape as it was when we arrived."

POACHERS POSE LOBSTER THREAT

HALIFAX (CP) — A feder-
their licences by taking illegal lobsters are causing a grave danger to a fishery that is already in serious condition.

H. Douglas Johnson, director-general of the fisheries and marine service for the Maritime provinces, is asking fishermen and citizens to report the poachers to their local fisheries offices for prosecution.

He estimated that more than 2.5 million lobsters are taken illegally each year, with a value of about $3 million.

Most of the concern was in the Northumberland Strait area, where the majority of some 30 licence suspensions were imposed during the last year. They were among 115 lobster prosecutions last year and 20 in the first three months of this year.

Johnson said fisheries officers are constantly trying to restrict illegal lobster fishing and violators will be prosecuted to the fullest extent of the law. Fines were becoming more severe, especially for organized poachers, and in some cases have exceeded $500 for each violation.

The standard licence suspension for first-time offenders is two weeks, beginning on the first day of the lobster season. One-year suspensions were handed out to two Prince Edward Island fishermen and one from northern New Brunswick who had previous convictions and warnings about deliberate violations.

Island Saw Co.
617 Chatham Street 385-550
5-3

B.C. TRAVEL
385-4732 385-4732
DELUXE OWNER–OPERATOR ESCORTED COACH TOURS

Portland Rose Parade
Double $115 ea. June 9 to 12 (4 days) Twin $120 ea.
Don't miss top spectacle of the Northwest. View the parade from a comfortable seat inside. Drive the Columbia River Gorge and view from Crown Point. Visit the Rose Test Gardens with us. Plenty of time for shopping or a night on the town.

Crater Lake-Mt. Rainier
Double $140 ea. June 21 to 25 (5 days) Twin $145 ea.
A refreshing early summer tour through parts of Washington and Oregon. Picturesque scenery of mountains and lakes. See Crater Lake, an incredible sight, with its bluest blue water surrounded by 1000-foot cliffs. The Columbia River — lunch at "Paradise" far up Mt. Rainier with evening shopping at Tacoma Mall.

OREGON COAST
Double $190 ea. July 11-16 (6 days) Twin $200 ea.
One of our most scenic tours, the beautiful rugged Oregon Coast. We drive the coast road 250 miles to California with its miles of pure beaches, rocky headlands and panoramic views including two nights at Lincoln City, every room with a view and right on the beach.

CANADIAN ROCKIES
Double $215 ea. July 26-Aug. 1 (7 days) Twin $225 ea.
Enjoy the majestic Rockies at the height of the summer touring season. Stay with us at the Ptarmigan Inn at Banff for two nights and join us on our special guided tour of the area. A lovely tour of Southern B.C. including Fairmont Hot springs Resort.

HAIDA COUNTRY
Double $110 Aug. 22 to 25 (4 days) Twin $115 ea.

COME AND SEE US!
We're small enough to know YOU — large enough to serve YOU well. 9 years in Victoria.
319 Yarrow Bldg., 645 Fort St. 385-4732
5-14 Hours 9:30 to 12 and 2 to 5

Lensman Calls It Quits

ST. JOHN'S, Nfld. (CP) — Martin Trainor, at 23, has had enough of the nightmare that is his hometown, Belfast, and has moved to Toronto.

"When I got into the newspaper business, I saw more than the average person," he said in an interview in St. John's, en route to Toronto.

A photographer for The Irish Independent in Belfast, he recalled that he had been abducted briefly and interrogated by the Irish Republican Army and arrested by the British army.

Somebody once took $2,000 of photographic equipment from him while questioning him in an alley and a car was blown up in front of his mother's home.

All those incidents may have been related to his photographic assignments but then there's just the matter of living in Belfast.

"When you go into a bar, you sit facing the door because any minute a guy could come in and spray the area with a sub-machine-gun . . . I've been on my belly for hours while bullets were flying all over the place.

An award winner for his pictures, including one showing a group of British soldiers kneeling over three fallen comrades minutes after they had been wounded, he asked a rhetorical question:

"What's the use of having money when you have to live in conditions like that? I had to give it up."

That picture of the British soldiers got him into hot water moments after he clicked the shutter on the camera.

"Get that bastard with the camera," he recalled soldiers yelling.

Running away and trying to dig a press card from his pocket at the same time, he was caught and "roughed up a bit" by soldiers who threw him over a fence and into a military vehicle.

He was taken to army headquarters and released later after other newspaper employees who witnessed the scene approached authorities.

A story of the incident appeared the next day in his paper and a short while later a car was driven up to his mother's home and left with the lights shining on the house.

The army arrived and blew the car up—standard procedure when a bomb-laden vehicle is suspected—but it was found the car contained only stones.

Own a piece
of the point!

Laurel Point—a part of the skyline of Victoria—a part of the inner harbour—and, apart from the rest. Superb condominium suites, in 37 different floorplans—because variety is the spice of life, and luxury is what **you're** looking for. Look no further.
$60,000 to $155,000

OPEN SUNDAYS
Weekdays: 1:00 to 8:00 p.m.
Weekends: 1:00 to 7:00 p.m.
225 Belleville Street
Phone 386-7752

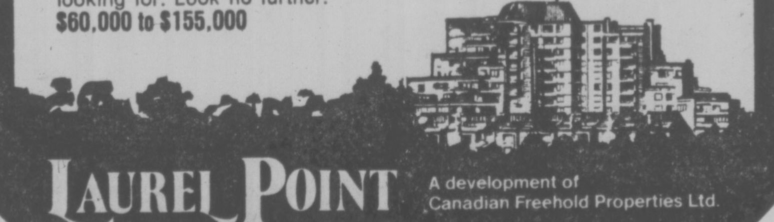

LAUREL POINT
A development of
Canadian Freehold Properties Ltd.

BRING IT BACK
TO THOSE WHO
KNOW IT BEST!

YOUR NEW CAR
DEALER

It makes good sense to take your vehicle back to the new car dealers who originally sold the car. Here's why:

- FACTORY TRAINED SPECIALISTS
- FACTORY SPECIFIED EQUIPMENT
- SPECIAL-PURPOSE TOOLS
- QUALITY PARTS
- COMPETITIVE PRICES
- ALL REPAIRS GUARANTEED

THINK ABOUT IT — IT MAKES GOOD SENSE TO BRING IT BACK TO THOSE WHO KNOW IT BEST.

5-14 VICTORIA AUTOMOBILE DEALERS ASSOCIATION

LOWER
FARES
TORONTO $258
MOTNREAL $376
HALIFAX $442
SPECIAL DEPARTURES
TRAVELEYDEN
388-4201 768 FORT ST.
5-14

Take advantage of this unique opportunity to cruise to Australia, New Zealand and the exotic South Pacific aboard the Oriana. Fares for the 1977 cruise are actually below 1976 fares, in most cases. And what it buys you! 17 glorious days aboard a majestic British-registered oceanliner. Enjoying shipboard life, complete relaxation. You'll sail with the expert British seamen of P&O, the world's most experienced ship line.

Leave direct from Vancouver Dec. 3 for the fabled South Seas. Call at Honolulu, at Suva in the Fiji Islands. On to Auckland, New Zealand. And Sydney in the midst of Australia's delightful Summer, Dec. 21.

For greatest flexibility and economy P&O offers air/sea tours allowing lengthy stopovers. Ask for our full-color brochure.

February Canberra departure. Or sail west from San Francisco on P&O's Canberra on a portion of her annual World Cruise. **Call your travel agent now.**

AP-206-5-15
P&O
P&O/Princess Cruises, 409 Granville St., Vancouver, B.C. V6C 1T2. (604) 682-3811.
Please send me information on
☐ "P&O Liner Adventures" ☐ "Canberra World Cruise"
Name
Address
City Province Code
My Travel Agent City

Delhi: An architectural history in microcosm

Many cities have stood where Delhi, capital of India, stands today. The true facts of the city's origin are lost now, but it was first written about some three thousand years ago in the Epics as Indraprastha, capital of the Pandavas, and Aryan tribe which occupied parts of Northern India.

Sometime later, a Rajut chieftain built a pool and a small settlement just to the south of Delhi. The site changed hands many times in the next century, and remained under Muslim rule until the British took it over.

Every ruler of Delhi has left his mark on the city. The city is nominally considered in two parts, Old Delhi, dominated by the Red Fort, and New Delhi, laid out by the British in the 1920's with Victorian grandeur. Yet engulfed in these are the remains of at least seven royal cities.

And Delhi has triumphed over them all. Intricately carved Hindu temples, the rounded domes of Muslim architecture, forts and mosques, the Victoria government buildings — a blend of Greek and Roman styles possible only to the British — all these and more make Delhi an architecture buff's paradise. Even a casual observer can appreciate the juxtaposition of styles and techniques which make this city a history of architecture in microcosm.

This architectural mix that is Delhi is symbolic of the rest of India. But more styles have been concentrated into this one sprawling metropolis than seems possible. Walking around the old city, the eye is continually caught by half-ruined buildings quickly restored to their original splendor with a little imagination.

During the Muslim period, the most magnificent monument built was the Qutb Minar, a red sandstone tower of victory started around 1200 AD. It stands 234 feet high and can be seen for miles. Its architectural interest lies mainly in its exquisitely tapered proportions and intricate calligraphic decoration. Inside the tower a spiral staircase winds to the top and is as solid today as when it was first built.

The Qutb Minar stands in the grounds of India's first mosque, whose delicately carved pillars belong to an earlier structure and were plastered over when the mosque was first built. The plaster has since worn away.

In the ruins of the mosque stands the Iron Pillar, made from pure malleable iron in the fourth century. For 1500 years, the pillar has not show a trace of rust, but it has worn shiny in places from the thousands of hands touching it for good luck. Nearby are the traces of great battlements which once made Delhi impregnable.

Also close by is the village of Mehrauli, which boasts a fine octagonal tomb, and the massive ruined Fort of Taghlaqabad.

Save up to $60 per couple!

INTERVAC SLASHES PRICES OF WARDAIR FLIGHTS!

Now ... Intervac puts Britain and Europe on sale. During the popular summer travel months, flight after flight, all via Wardair, are reduced by as much as $60 per couple! Check the schedule below and book now – while the savings, and the seats, last.

Every Thursday and Sunday, May to October, cruise non-stop Vancouver, round-trip, to

LONDON
(Gatwick)

from $409 via Wardair 747

PICK YOUR DEPARTURE	PICK ONE OF THESE RETURNS 2 WEEK	3 WEEK	4 WEEK	5 WEEK	6 WEEK	8 WEEK	10 WEEK	LAST BOOKING DATE	PRICE PER PERSON	NOW
Thurs. July 14	—	Aug. 3	Aug 10	—	Aug 24	Sept 7	Sept 21	Sat. May 14	$499	
Sun. July 17	~~July 31~~	~~Aug 7~~	~~Aug 14~~	~~Aug 2~~ Flight Closed				~~Wed. May 18~~	$499	
Thurs. July 21	—	Aug 10	Aug 17	—	Aug 31	Sept 14	Sept 28	Sat. May 21	~~$499~~	$469
Sun. July 24	Aug 7	Aug 14	Aug 21	Aug 28	Sept 4	—	—	Wed. May 25	~~$499~~	$469
Thurs. July 28	—	Aug 17	Aug 24	—	Sept 7	Sept 21	Oct 5	Sat. May 28	~~$499~~	$469
Sun. July 31	Aug 14	Aug 21	Aug 28	Sept 4	Sept 11	—	—	Wed. June 1	$469	
Thurs. Aug 4	—	Aug 24	Aug 31	—	Sept 14	Sept 28	Oct 12	Sat. June 4	$469	
Sun. Aug 7	Aug 21	Aug 28	Sept 4	Sept 11	Sept 18	—	—	Wed. June 8	$469	
Thurs. Aug 11	—	Aug 31	Sept 7	—	Sept 21	Oct 5	Oct 19	Sat. June 11	$469	
Sun. Aug 14	Aug 28	Sept 4	Sept 11	Sept 18	Sept 25	—	—	Wed. June 15	$469	
Thurs. Aug 18	—	Sept 7	Sept 14	—	Sept 28	Oct 12	Oct 25	Sat. June 18	~~$469~~	$439
Sun. Aug 21	Sept 4	Sept 11	Sept 18	Sept 25	Oct 2	—	—	Wed. June 22	~~$469~~	$439
Thurs. Aug 25	—	Sept 14	Sept 21	—	Oct 5	Oct 19*	—	Sat. June 25	~~$469~~	$439
Sun. Aug 28	Sept 11	Sept 18	Sept 25	Oct 2	Oct 9	—	—	Wed. June 29	$439	
Thurs. Sept 1	—	Sept 21	Sept 28	Oct 5	Oct 12	Oct 25	—	Sat. July 2	$439	
Sun. Sept 4	Sept 18	Sept 25	Oct 2	Oct 9	Oct 16	—	—	Wed. July 6	$439	
Thurs. Sept 8	—	Sept 28	Oct 5	Oct 12	Oct 19	—	—	Sat. July 9	$439	
Sun. Sept 11	Sept 25	Oct 2	Oct 9	Oct 16	Oct 23	—	—	Wed. July 13	$439	
Thurs. Sept 15	Sept 28	Oct 5	Oct 12	Oct 19	Oct 25	—	—	Sat. July 16	~~$439~~	$409
Sun. Sept 18	Oct 2	Oct 9	Oct 16	Oct 23	Oct 31	—	—	Wed. July 20	~~$439~~	$409
Thurs. Sept 22	Oct 5	Oct 12	Oct 19	Oct 25	—	—	—	Sat. July 23	~~$439~~	$409
Sun. Sept 25	Oct 9	Oct 16	Oct 23	Oct 31	—	—	—	Wed. July 27	~~$439~~	$409
Thurs. Sept 29	Oct 12	Oct 19	Oct 25	—	—	—	—	Sat. July 30	~~$439~~	$409
Sun. Oct 2	Oct 16	Oct 23	Oct 31	—	—	—	—	Wed. Aug 3	$409	
Sun. Oct 9	Oct 23	Oct 31	—	—	—	—	—	Wed. Aug 10	$409	
Sun. Oct 16	Nov 1*	—	—	—	—	—	—	Wed. Aug 17	$409	

*return via 707

Every Wednesday, May to September, cruise non-stop Vancouver, round-trip, to

PRESTWICK

from $409 via Wardair 707

PICK YOUR DEPARTURE	PICK ONE OF THESE RETURNS 2 WEEK	3 WEEK	4 WEEK	6 WEEK	LAST BOOKING DATE	PRICE PER PERSON	NOW
Wed. July 13	July 28	Aug 4	Aug 11	Aug 25	Sat. May 14	$484	
Wed. July 20	Aug 4	Aug 11	Aug 18	Sept 1	Sat. May 21	$484	
Wed. July 27	Aug 11	Aug 18	Aug 25	Sept 8	Sat. May 28	~~$484~~	$454
Wed. Aug 3	Aug 18	Aug 25	Sept 1	Sept 15	Sat. June 4	$454	
Wed. Aug 10	Aug 25	Sept 1	Sept 8	Sept 22	Sat. June 11	$454	
Wed. Aug 17	Sept 1	Sept 8	Sept 15	Sept 29	Sat. June 18	$454	
Wed. Aug 24	Sept 8	Sept 15	Sept 22	Oct 6	Sat. June 25	~~$454~~	$424
Wed. Aug 31	Sept 15	Sept 22	Sept 29	Oct 13	Sat. July 2	$424	
Wed. Sept 7	Sept 22	Sept 29	Oct 6	Oct 20	Sat. July 9	~~$424~~	$409
Wed. Sept 14	Sept 29	Oct 6	Oct 13	—	Sat. July 16	~~$424~~	$409
Wed. Sept 21	Oct 6	Oct 13	Oct 20	—	Sat. July 23	~~$424~~	$409
Wed. Sept 28	Oct 13	Oct 20	—	—	Sat. July 30	~~$424~~	$409

Non-stop service, May to September, cruise non-stop Vancouver, round-trip, to

MANCHESTER

from $409 via Wardair 707

PICK YOUR DEPARTURE	PICK ONE OF THESE RETURNS 3 WEEK	4 WEEK	5 WEEK	LAST BOOKING DATE	PRICE PER PERSON	NOW
Thurs. July 14	—	Aug 10	Aug 17	Sat. May 14	$484	
Thurs. July 21	Aug 10	Aug 17	—	Sat. May 21	~~$484~~	$454
Thurs. Aug 11	—	Sept 7	Sept 14	Sat. June 11	~~$454~~	$424
Thurs. Aug 18	Sept 7	Sept 14	—	Sat. June 18	~~$454~~	$424
Thurs. Sept 8	—	Oct 5	Oct 11	Sat. July 9	~~$424~~	$409
Thurs. Sept 15	Oct 5	Oct 11	—	Sat. July 16	~~$424~~	$409

Non-stop service, May to September cruise non-stop Vancouver, round-trip, to

FRANKFURT

from $439 via Wardair 707

PICK YOUR DEPARTURE	PICK ONE OF THESE RETURNS 3 WEEK	4 WEEK	5 WEEK	LAST BOOKING DATE	PRICE PER PERSON	NOW
Thurs. July 28	—	Aug 24	Aug 31	Sat. May 28	~~$529~~	$499
Thurs. Aug 4	Aug 24	Aug 31	—	Sat. June 4	$499	
Thurs. Aug 25	—	Sept 21	Sept 28	Sat. June 25	~~$499~~	$469
Thurs. Sept 1	Sept 21	Sept 28	—	Sat. July 2	$469	
Thurs. Sept 22	Oct 12	—	—	Sat. July 23	~~$469~~	$439

Every Wednesday, May to September cruise non-stop Vancouver, round-trip, to

AMSTERDAM

from $429 via Wardair 747

PICK YOUR DEPARTURE	PICK ONE OF THESE RETURNS 2 WEEK	3 WEEK	4 WEEK	6 WEEK	8 WEEK	10 WEEK	LAST BOOKING DATE	PRICE PER PERSON	NOW
Wed. July 13	July 28	Aug 4	Aug 11	Aug 25	Sept 8	Sept 22	Sat. May 14	~~$519~~	$499
Wed. July 20	Aug 4	Aug 11	Aug 18	Sept 1	Sept 15	Sept 29	Sat. May 21	~~$519~~	$499
Wed. July 27	Aug 11	Aug 18	Aug 25	Sept 8	Sept 22	Oct 6	Sat. May 28	~~$519~~	$489
Wed. Aug 3	Aug 18	Aug 25	Sept 1	Sept 15	Sept 29	Oct 13	Sat. June 4	$489	
Wed. Aug 10*	Aug 25	Sept 1	Sept 8	Sept 22	Oct 6	Oct 20	Sat. June 11	~~$489~~	$459
Wed. Aug 17	Sept 1	Sept 8	Sept 15	Sept 29	Oct 13	—	Sat. June 18	~~$489~~	$459
Wed. Aug 24	Sept 8	Sept 15	Sept 22	Oct 6	Oct 20	—	Sat. June 25	~~$489~~	$429
Wed. Aug 31	Sept 15	Sept 22	Sept 29	Oct 13	—	—	Sat. July 2	~~$459~~	$429
Wed. Sept 7	Sept 22	Sept 29	Oct 6	Oct 20	—	—	Sat. July 9	~~$459~~	$429
Wed. Sept 14	Sept 29	Oct 6	Oct 13	—	—	—	Sat. July 16	~~$459~~	$429
Wed. Sept 21	Oct 6	Oct 13	Oct 20	—	—	—	Sat. July 23	~~$459~~	$429
Wed. Sept 28	Oct 13	Oct 20	—	—	—	—	Sat. July 30	~~$459~~	$429

This is Wardair's operating schedule. Please check individual flight availabilities with a travel agent or Intervac, as some flights may be sold out.

All Advance Booking Charter flights are approved by the Canadian Transport Commission. $50 non-refundable deposit is payable on booking, with balance payable 60 days before departure. Insurance to cover deposit and emergency return flight available at just $6 per person Not included: $8 Canadian transportation tax. A passport, social insurance, or birth certificate number is required for each passenger at time of booking.

YOU CAN'T BEAT OUR PRICES! YOU CAN'T BEAT OUR VALUE!

- **Convenience:** choose from 2-week, 3-week, 4-week, even 6-week holiday returns.
- **Wardair service:** enjoy delicious hot meals (filet mignon, for example) during your flights and, if you wish, bar service and imported wine with your meal at no extra cost.
- **Generous 66 lbs.** free baggage allowance
- **Enjoying Britain & Europe:** from hotel accommodation overseas to Rail passes to coach tours of Britain or Europe; from Rent-a-Cars to Mediterranean cruises, Intervac can arrange it all for you. Ask a travel agent at the same time as you book your Wardair flight.

NO CLUBS TO JOIN.
JUST BOOK AT LEAST 60 DAYS AHEAD!

Holidays by Wardair

WHILE THESE SAVINGS LAST...SEE A TRAVEL AGENT

TOTEM TRAVEL
MAYFAIR SHOPPING CENTRE
386-3277
"Totem Travel way to go!"

BAINS TRAVEL SERVICE
1710 Douglas St.
386-6363

If It's Travel It's FEATHERSTONE TRAVEL SERVICE
734 Yates St.
386-6101

ALADDIN TRAVEL SERVICES
1207 Verdier, Brentwood
652-3981
2442 Beacon, Sidney
656-5561

BLANEY'S TRAVEL SERVICE
920 Douglas St. 382-7254
1503 Wilmot 598-4531
"The Arrangers"

If It's Travel It's FEATHERSTONE TRAVEL SERVICE
Colwood Plaza
478-9505

TRAVELWORLD
382-3121
On View at Douglas

WHITTOME'S TRAVEL
126 Station Street
DUNCAN — 748-8128
Also in Victoria

HILL TRAVEL of OAK BAY
598-3131

BAYSHORE TRAVEL LTD.
1622 Government St.
382-7103

Thomas Cook
1322 Douglas St.
388-7811
Summer Hours CLOSED SATS.
The trusted name in travel Everywhere.

TOTEM TRAVEL SERVICE
Duncan Mall
748-2594

WESTERN CANADA TRAVEL SERVICE
729 Johnson
382-6160

4 SEASONS TRAVEL
620 View St.
384-7108

ASK MR. FOSTER TRAVEL SERVICE
Main Floor the Bay
385-8731

REGAL HOLIDAY TRAVEL LTD.
760 Broughton St.
386-8884

traveleyden
For Information and Brochures
388-4201

If It's Travel It's FEATHERSTONE TRAVEL SERVICE
James Bay Branch
Menzies at Simcoe
386-8427

P. LAWSON TRAVEL LTD.
635 Yates St.
386-7574

WHITTOME'S TRAVEL
1111 Blanshard Street
Victoria — 388-4271
Also in Duncan

TOTEM TRAVEL
HILLSIDE SHOPPING CENTRE
595-1181
"Totem Travel way to go!"

Eaton's Travel
388-6488

BCAA
1075 Pandora Ave.
382-9202

Coast to Coast Newspaper Advertising Sells the Most

From her decks the Old South lives again

By FRANK MACOMBER

Aboard the Mississippi Queen — Ole Man River. Up A Lazy River. River, Stay 'Way From My Door.

These are some of the songs you recall as this gleaming white stern-wheeler, the first built in half a century, splashes out of New Orleans to snake her way up the barge-laden Mississippi toward Vicksburg, with stops at Baton Rouge and Natchez.

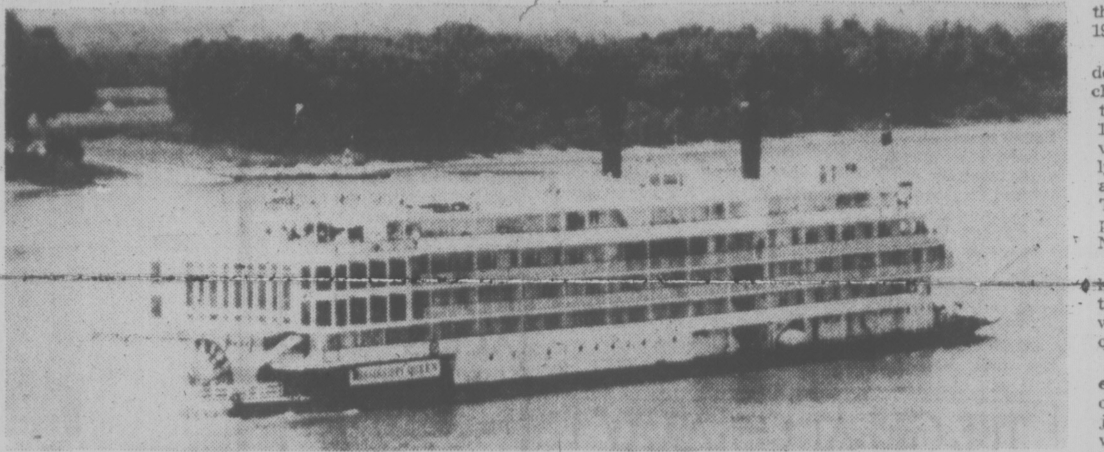

Mississippi Queen is a gleaming white replica of Robert E. Lee

You don't have to be crazy about grits to travel upriver in the heart of the Old South, but it sure helps. For the Mississippi Queen, launched only last year, already is steeped in the tradition of life below the Mason-Dixon line.

Besides, once you've tried grits with butter, salt and pepper — or redeye gravy — you'll probably shop around for a package of this miniature hominy when you return home. Incidentally, all the Mississippi Queen's fare is fit for a king.

The journey from New Orleans to Vicksburg, Miss., falls a little south of Mark Twain country. Yet the Mississippi Queen with its big red stern wheel, its gingerbread trim and 19th Century interior decor summon up memories of Twain's absorbing stories of another time on the Mississippi.

Betty Blake, one of the few lady presidents of a steamship line, the Delta Queen Steamship Co., wanted her new Queen to be authentic down to the last antebellum detail.

So aboard on the week-long journey up and down the Mississippi is Bodine Jackson Balasco, billed as the last of the riverboat gamblers and as a born swindler in the arts of the shell game and three-card monte.

No money changed hands, but Balasco's quicker-than-the-eye card dealing and his wizardry with the pea and three shells rekindled memories of Twain's unscrupulous river gamblers.

Building history and tradition into a boat doesn't come cheap. It cost nearly $25 million to construct and outfit the Mississippi Queen to reflect the riverboats of an earlier era. Her sister boat (there are no ships on a river, the rivermen tell you), the Delta Queen, was built 50 years earlier and still moves up and down the Mississippi with style and grace. Her original cost was only $875,000.

During the trip upriver, the two Queens kissed at Natchez before moving back out into midstream to sail their separate ways.

Even if you shuddered at Early American history in school, a cruise up the Mississippi gives it to you all over again, but in the most engaging and sugar-coated way.

In Baton Rouge, Louisiana's historic capital, a tour guide escorts you on a liesurely ride through cobbled and bricked streets that knew the wheels of wagons and carriages more than a century before Henry Ford came along.

Still mirroring the charm and gracious living of pre-Civil War days are such plantation homes as Magnolia Mound, nearly 200 years old but still presenting an attractive face to the world.

The tourist can't escape from Baton Rouge without seeing the home site of Gen. Zachary Taylor overlooking the river. It was here that the 12th American president — and Louisiana's only chief executive — came in triumph from the Mexican War in 1847. A year later he was elected president, in the American tradition of often turning victorious soldiers into politicians.

More intriguing for the visitor perhaps is the site of some latter-day history — the assassination of Huey P. Long, in the state Capitol in 1935. Well marked is the spot where the controversial Kingfish of Louisiana politics was fatally shot. Two bullets entered Long's body, but his assassin was riddled with more than 60 slugs as the governor's bodyguards rushed up too late to protect their boss.

The Mississippi Queen, cruising at about 10 knots upstream, churns on during the night to Natchez, named for a tribe of sun-worshipping Indians when it was founded by explorers in 1716.

Natchez rose to such heights in the world of river commerce that at one time more than half the 20 millionaires then in America called this tiny Mississippi town their home. Still open to the tourist or historian are the magnificent homes and plantation mansions built in those affluent times of long ago.

The sudden rich, dealing in cotton, tobacco, indigo and other goods, traveled to Europe to buy Italian marble mantels, French mirrors and chandeliers. Even today there still are paintings by such masters as Rubens gracing the high-ceilinged rooms and drafty halls of the Natchez showplaces.

With all their Dresden and Sevres china, Waterford and Venetian crystal, Sheffield and Georgian silver, the wealthy of pre-Civil War days usually built their kitchens separately and depended on servants or slaves to bring the food to the house. Some families required that the servants whistle all the way from the kitchen to the dining room, so they couldn't sample the covered dishes they carried. You can't whistle with your mouth full.

When war came in 1861, Natchez was left virtually defenceless, for Vicksburg, a key port city 72 miles to the north, had to be defended at all costs. Union forces occupied Natchez, but confined most of their damaging blows to Vicksburg during a 47-day seige which finally brought Confederate surrender to the army commanded by Gen. U.S. Grant.

Nevertheless, Natchez lay virtually dormant under Yankee occupation, and never really recovered during the years of Reconstruction and the great depression of the 1930s.

Yet neither wars nor depressions can erase the charm of Southern river towns. Vicksburg fell July 4, 1863, the day after the Union victory at Gettysburg, virtually wiping out the chances for an ultimate Southern victory. The Mississippi and its shipping now belongs to the North.

Even so, Vicksburg still holds its head high today, and the cultured Southern ladies who act as tour guides ask the question:

"We wonder what the United States would be like today of the South had won." You just know they think things would have been better that way.

Touring the Vicksburg battlefield, high on the bluffs of the mighty Mississippi, is a way to recapture a dramatic moment from history.

Vicksburg still is a city rich in tradition, nearly 115 years after the agonizing siege which ended with Union control of the river which had made it a busy and prosperous port long before the War Between the States.

Today river commerce keeps Vicksburg going.

BLANEY'S TRAVEL

HAVE THE
VACATION OF YOUR LIFE
THIS YEAR

ROYAL VIKING LINE
This is cruising as you always dreamed it would be: A marvellous exhilarating adventure. Just call Blaney's Travel. Let the Arrangers help you plan your cruise. Best of all Blaney's advice is not only priceless — it's free.

THE ARRANGERS HAVE IT
ALL GOING FOR YOU
WITH RESERVEC 11

MEMBER ASTA-CANADA

CONTACT:
BLANEY'S TRAVEL SERVICE LTD.
920 DOUGLAS STREET 382-7254
"The Arrangers"
1503 WILMOT PLACE 598-4531
3-26

Book now with
P. LAWSON TRAVEL
formerly Burritt Travel
the holidaymakers
635 YATES ST. 386-7574
3-5

Jus·Rite PHOTOS
5 MINUTE
PASSPORT
PHOTOS
Available at Jus-Rite Photo Stores
No Appointment Necessary
716 YATES ST.
TOWN and COUNTRY
HILLSIDE
BEACON AVE., SIDNEY
Jus·Rite PHOTOS

RENO TOURS
7 Days $145 Dbl. $150 Tw. $195 Sgl.
Nearly all sold out at the fabulous Fitzgerald in Reno. Space available on June 5 and 26 only. On the 26th we have reservations for
The Lawrence Welk Show
at beautiful Lake Tahoe. Space is going fast so phone quickly.

ROCKIES TOUR
May 21-29 9 Days $230 Dbl. $245 Tw. $275 Sgl.
Six seats left on this colorful tour of the beautiful Rockies in spring finery: Jasper, Columbia Ice Fields, Banff, Lake Louise, The Kootenays and the southern route home. See our province at its best.

PORTLAND ROSE PARADE
June 10-13 4 Days $120 Dbl. $125 Tw. $140 Sgl.
One of North America's finest floral parades. No early rising to view it from a cold arena. View it right in front of your own hotel — the hospitable Imperial. Our return takes in the quaint Bavarian Village and a trip of exquisite scenic delight over Stevens Pass.

LONG BEACH — SUNSHINE COAST
June 25-29 5 Days $130 Dbl. $135 Tw. $155 Sgl.
North on the Island Highway to Parksville and Port Alberni. Time to wander fascinating Long Beach, visit Tofino and Ucluelet, then spend the night at the Qualicum College Inn. A day to scenically explore Campbell River, Strathcona Park and Gold River with another night at Qualicum. To Comox and the B.C. Ferry to Powell River and the beautiful Sunshine Coast through Gibsons Landing to Langdale and Vancouver for the night. A morning for shopping, then to Stanley Park and the Queen Elizabeth Arboratum, returning to Victoria. A trip of scenic wonder.

DISNEYLAND
July 1-10 10 Days From $210 (5 sharing)
School's out. Where better to take the family for a holiday? Disneyland, Universal Studios, Knotts Berry Farm, San Diego Zoo or Tijuana, Mexico. Expert, attentive escorts make this a relaxing enjoyable holiday. We stay at the Inn of Tomorrow right at Disneyland.

ASK ABOUT
Calgary Stampede July 3-12
Edmonton Klondike Days July 16-24
Better still, call in or phone for our brochure.
We've got a bag full of happiness for everyone.

Call the holiday number
384-1432
384-5612
Capital Tours
4-14

FOUR SEASONS TRAVELETTER

(a division of M. R. Travel Ltd.)

This is a new format for FOUR SEASONS TRAVEL'S Bi-Annual newsletter and we should, perhaps, explain why it's not coming to you through the mails as it has done for ten or more years. If advertising really works then we want to get more information to more of you, far more efficiently, at less cost than licking stamps and stuffing envelopes.

WARDAIR is in the processing of increasing its fleet to meet an estimated one hundred percent growth factor in 1978/79! While other carriers are in fiscal traction, dumping, pruning and thinning out, WARDAIR is growing. Two more brand new 747 super luxury jets, valued at 50 million apiece, are slated for the line and should be in service within 22 to 24 months from now. The two well-loved Boeing 707s will shortly be sold and replaced with two new Douglas DC 10s. The dust on the Polar route price-war has now settled and this is how it looks for the balance of 1977: WARDAIR has slashed $30.00 from its mid-August fares (now at $439 for up to eight weeks) and has similar price reductions to MANCHESTER, PRESTWICK, AMSTERDAM and FRANKFURT. Eleven departures, at various dates from May through September, are totally sold out on all durations. Space is still available on three dates in July, four in August, a few in September and a couple in October. Space is still available on most departures to AMSTERDAM, except June 22nd. MANCHESTER and FRANKFURT have seats available as we go to press . . . but do book now if you're planning on going this year.

SUNFLIGHT'S LAKER (BRITISH) AIRWAYS DC10 service to LONDON is priced in line with WARDAIR but the prices are structured differently. Where WARDAIR has one price fare for each Eastbound departure, regardless of when you return for a period up to ten weeks, LAKER is priced to allow for seasonal overlap for stays of longer duration. For example: LAKER departs VANCOUVER TO LONDON on June 23 and offers five different return dates and fares as follows: 14 days, $469; 28 days, $469; 46 days, $499; 84 days (twelve weeks), $539 and four months for $539.

We have a good supply of both WARDAIR and LAKER flight lists, so give us a call. Remember that ALL charter flights originating in Canada are governed by the same ATC rules — sixty days pre-booking . . . so to be there in mid-July, you must book before mid-May and so on, always two months ahead of departure date.

NEW PRODUCT. SUN FLIGHT (SUN TOURS LTD.) has some ALL NEW products this year from VANCOUVER. If you've every enjoyed Mexico, you'll love SPAIN! A new series of direct ITC Charter flights, with hotel and breakfast included, are being offered to the COSTA DEL SOL and TORREMOLINOS at a price of 14 nights from $659. There is no 60 day pre-booking period required on these vacations. There are twelve departures in all, starting on May 23rd through November 7th, but bookings are steady and we expect the programme to fill rather quickly in view of the drop-off in travel to MEXICO. The value in this SPAIN package must be compared with the regular air fare. We have lots of brochures in this office.

The spring and summer offer you the best dollar values for HAWAII. The islands are less crowded, hotel accommodation is readily available and the lower volume of traffic creates the lower package prices offered by almost every tour company. Select from three major Canadian tour operators for savings. For example: WARDAIR (INTERVAC) and THE SHERATON HOTEL (MANOR WING). For the really budget minded (and a pleasant hotel, too) the KALIA INN, just a few steps from the REEF HOTEL, is $399 until June 24th. PLUS WARDAIR has just announced a sale of up to $50.00 per person discount until June 24th.

Another example is the FUNSEEKER HOLIDAY (PWA) — until March 30th the PACIFIC BEACH HOTEL cost was $609 — from April 9th through to September 24th the same hotel is reduced to $519 — another $90 saving. Or the SUNFLIGHT (SUNTOURS LTD.) offering the REEF TOWERS for $439 or the CINERAMA REEF for $539, both until September 25th.

No advance booking is required for these holidays but we are already registering heavily for the winter. FUNSEEKER flights to HAWAII depart VANCOUVER at 6 p.m. on Fridays and return to arrive at 7:20 a.m. . . . easy connections at each end. WARDAIR Flights to HAWAII depart at 5 p.m. on Fridays (after May 6th) and get back at twenty past six in the morning.

SUNFLIGHT (SUNTOURS LTD.) HAWAIIAN flights leave VANCOUVER 10:10 a.m. on Sundays and get you back at 10:45 p.m. — just short for the last flight to the Island. SUNFLIGHT (SUNTOURS LTD.) are the only tour operators offering charters to HAWAII this summer with Monday departures from $209 return — great for those with friends over there or their own accommodation.

WARDAIR has just announced its charters to HAWAII starting October 29th, through to December 8th, for 2, 3 or 4 weeks costing $219. WARDAIR charters for after December 8th will be announced later. If you decide you would like to go to HAWAII other than by charter, we can arrange transportation with CP AIR, WESTERN AIRLINES from VANCOUVER or PAN AM, or NORTH WEST ORIENT from SEATTLE. Cost midweek from VICTORIA, via VANCOUVER, approximately $306 for Mr. and $254 for Mrs. Travel via SEATTLE costs approximately $282 for Mr. and the same for Mrs. As a point of interest, SUNFLIGHT'S four-week Christmas flight, departing December 12th, is now waitlisted! SUNTOURS also offer a hotel package in conjunction with their charter flights.

ATTENTION RENO FANS: This highly competitive market and very popular destination has witnessed its share of fiscal failures in the past couple of years. But now a company with some muscle . . . SUNFLIGHT has got into the act and it's a good act too.

SUNFLIGHT now operates weekly departures from VANCOUVER every Sunday. Holidays are for seven nights at the KING'S INN for $199 or FITZGERALDS at $239 or you can have the best of two worlds — RENO and LAKE TAHOE starting at $209 for 7 nights.

But we must not forget some of VICTORIA'S tour companies that offer direct flights from VICTORIA to RENO. SUNRISE HOLIDAYS offers 7 nights starting at $199, or CAPITAL TOURS excellent bus tours have a 7 day programme starting at $145. Now if a week is enough and if some of the motivation for visiting RENO is to tease lady luck, maybe you would like to try the tables closer to home. The GOLDEN ACE CASINO opens for business on Saturday, May 28th and stays open until Saturday August 27th. Where, you ask, is the GOLDEN ACE CASINO? It is operated by STRAND CRUISES and it's located on the Bimini Deck on the SS VERACRUZ! She sails from VANCOUVER every Saturday on a breathtaking seven day cruise to ALASKA. A cost example — cruise, all meals, entertainment, double occupancy starts at $335. Or choose a STRAND CRUISE of the MEDITERRANEAN for two weeks, including the flight from VANCOUVER starting at $879.

STRAND HOLIDAYS bring us back to charter flights for a moment. Together with PACIFIC WESTERN AIRLINES. STRAND now operates an ABC (Advance Booking Charter) programme to the ORIENT . . . HONG KONG. October has the lower fares — two or four weeks for $519. Not much more than the charter fare to London and $569 in June, July and August.

For many years we have enjoyed a good working rapport with ASTRO TOURS who will again be acting as flight wholesalers for CPA charter flights to BRITAIN this year. This carrier will probably be the only one in 1977 offering a flight to LONDON for next Christmas. We missed WARDAIR'S participation last year but this year there are three departures that we are booking right NOW. VANCOUVER/LONDON: December 13th for four weeks, December 15th for three weeks and December 21st for two weeks the fare is $409 return and the insured deposit is $58 per seat.

CRUISE NEWS: 1977 offers a full programme of departures and there is a wide selection of air/sea packages available allowing for more flexibility. One popular cruise that occurs annual is the P & O SS ORIANA, once only out of SOUTHHAMPTON.

You fly to LONDON anytime you wish in advance of her departure on November 11th. Then you sail for BERMUDA, FLORIDA, NASSAU and CRISTOBAL, through the PANAMA CANAL, visiting THE SITMAR EXPERIENCE 1977. Trans Canal sailings, MEXICO sailings and ALASKA sailings — drop in and see us for further information.

DESTINATION HAWAII AIR/SEA CRUISES 1977: Fly from CANADA to HONOLULU with WESTERN AIRLINES — 14 days — 6 nights WAI KIKI and 4 ISLANDS CRUISE; 21 days — 6 nights WAIKIKI and 4 islands WEST COAST cruise landing back in LOS ANGELES and flight back to CANADA or 14 days — 6 nights WAIKIKI and WEST COAST CRUISE to LOS ANGELES and flight back to CANADA.

BACK TO AIRLINES: If international travel is not in your plans this year, give us a call on your domestic flights. Did you know that PWA offers a three day excursion fare to VANCOUVER and return for $34, compared to the regular fare of $50 return. Or check out the PWA Discount 20 plan, except to SEATTLE — 20% off the regular fare when you stay 7 to 10 days. Phone us and have the rules quoted to you. CP AIR and AIR CANADA offer charter class fares and weekend fares within CANADA . . . rules and fares are too numerous to quote.

Taking your holidays in September? How about a tour of the MARITIMES.

Did you know about the bus service from DOWNTOWN VICTORIA to VANCOUVER AIRPORT . . . operated by CONVAIR COACH.

All the rates, dates and schedules are correct to the best of our knowledge and are subject to change without notice. All taxes and excess charges have not been included in prices shown.

We are still located at 212-620 View Street. Our staff consists of Marianne and Bill who are at your disposal, offering service and integrity that you can rely on. The trusted name in travel — FOUR SEASONS TRAVEL — for all your travel needs.

P.S. We are open Saturdays from 10 a.m. to 3 p.m.

384-7108

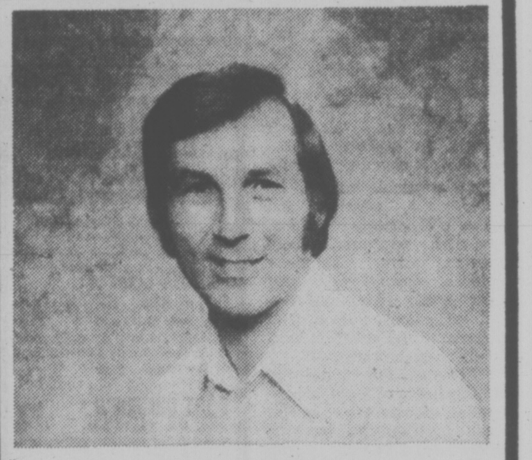

BILL

MARIANNE

Havana no longer swinging city

TRAVEL TIPS

By Stan Delaplane

"Are there ways now for U.S. citizens to go to Cuba?"

Well, I had a letter this week from the Russians who are putting cruise ships all over the place. Invited me to sail to Cuba September 2 on the M.S. Alexander Pushkin. So apparently they can get a visa for an American.

Actually, a number of American travel agents are organizing tours to Cuba. Tour operators will probably get visas faster than individuals.

Canadians go in without a visa. They never broke relations with Cuba. Air Canada has been taking Canadian tour groups in weekly. The Russian ships sail from Montreal.

The Russians have been gussying up the best of the cruisers that sailed in the Baltic, plus building new ones.

They're competitive: About $50 a day compared to $90 on better known lines in the Caribbean. No tipping. Other ships advise tips of $6 a day.

The brand new M.S. Kazakhstan is cruising in September from New York to Poland (14 days $995). Stops in Dublin (only $295 if you get off in Ireland), London and Rotterdam.

Russian cruise brochures by writing Dave Stollmeyer, March Shipping Passenger Services, One World Trade Centre, New York City 10048.

Canadian journalists say Havana is no longer the swingy, sinful city where all good Americans went to heaven.

Tours — run by the government — go heavy on factory production and work accomplishments of the Castro revolution. Like in Russia, kids on the street will buy your ball point, your lighter or the shirt off your back.

First man in with blue jeans and printed T-shirts makes a million.

"We have a stopover in the South Pacific between Honolulu and Australia. Should it be Tahiti or Fiji?"

I'd favor Fiji. Fly from Nadi Airport Down to Suva. Wonderful old South Seas town. Native market. Fijian police in wraparound skirts cut with pinking shears.

The breezy old Grand Pacific Hotel. The GPH is a great place to sit and watch the military band march by and drink Fiji bitter.

On Tahiti, Papeete town is getting traffic jams. Stop lights. If you go to Tahiti, walk across the airport. Get on Tahiti Air to the island of Moorea, ten minutes away.

It feels the way the South Pacific should feel.

Splendid thatched resort hotel: Bali Hai. Get a cottage over the water with the floor made of porthole glass.

But — if y want a swinging town, it's Papeete during the Bastille Day celebration. They make it last all month of July — Le Juillet.

Everybody in French Polynesia comes in from the outer islands. The town never closes. Dancing, drinking, singing goes on all night. You sleep when you get tired. Get up and go again.

The best island dancers come to town. Tahitian dancing — the girl could drive a rivet with her hips.

Boy Meets Girl. Plenty of drum-beat and guitar action.

It's carnival. It's exhausting:

Add for mamas travelling with children: I've seen European women on planes give the moppets a jigger or two of beer. Puts them right to sleep.

Paul Bougenaux of Plaza Athene, Paris: "Cher Ami: Michelin Guide this year has given our restaurant their five Red Forks for quality of decor and service . . ."

Dirk Brink of Deak Co. in Hong Kong: "By the time the world gets around to agreeing on a ban on ivory importation, there will be no more ivory to worry about, as all elephants will have been shot out.

"Last year to cover Hong Kong imports alone, 60,000 elephants had to be shot. The year before it was the same. And it will be the same again this year. . . ."

THE GREAT GETAWAY
weekend for two $89.99
Includes deluxe room accommodations, luxurious dining Friday or Saturday evening in The Georgia's renowned Cavalier, plus all breakfasts from your arrival Friday to Sunday check-out. For reservations call a travel agent or:

HOTEL HG GEORGIA
801 West Georgia St., Vancouver, B.C.,
Call toll free:
In U.S.A. 800 — 323-7500
in Canada 800 — 261-6353

BEACH ACRES
Holiday Resort
40 Acres of Playground by the Sea in Parksville
Fully Equipped
FAMILY COTTAGES
on
Acres of Tide-Clean Sand Beach
Fishing Tennis Beachcombing
OFF-SEASON RATES
From $16 for 2, $100 per wk.
PHONE 248-3424
R. R. No. 1, Parksville, B.C.

BLANEY'S TRAVEL APPOINTMENT

MR. H. G. VAL DAVIES

Ms. Kathleen Blaney and Mr. Andrew S. Blaney are pleased to announce the appointment of Mr. H. G. Val Davies to the staff of Blaney's Travel Service Ltd., Oak Bay Branch.
Mr. Davies brings extensive knowledge of the travel industry and would look forward to welcoming his clients at his new location.

BLANEY'S TRAVEL SERVICE LTD.
920 DOUGLAS STREET 382-7254 "The Arrangers" 1503 WILMOT PLACE 598-4531
5-7

Curacao's imports a shopper's delight

Curacao, one of the islands of The Netherlands Antilles, just 35 miles off the coast of Venezuela, may be best known for its resort attractions — year-round warm temperatures, dry, sunny climate, and inviting blue waters — and a fascinating cultural blend of some 50 different nationalities in a population of 150,000 — but it is also famous for being a shoppers' paradise.

Often called the Hong Kong of the Caribbean, Curacao is renowned for a fantastic selection of merchandise imported from all over the world. Most surprising to even the experienced traveller is the extent of bargain shopping available in Curacao.

Merchants roam the four corners of the earth in search of quality merchandise which is then often sold at prices lower than those in the country of manufacture. All Curacao stores accept U.S. money and most major credit cards. Sales people all speak English, so explaining what one wants is never a problem.

Items available for sale include Swiss watches and clocks, European fashion, French perfumes, Scandinavian silver, Japanese cameras, elegant gold and silver jewelry from one-of-a-kind collections, liquor, hi-fi equipment, and colorful, local divi-divi beach dresses.

Willemstad, the capital city and the heart of Curacao, resembles Amsterdam in its Dutch architecture, but the townhouses, sparkling with pastel colors, give the city a style all its own. Here are the shops, on the street level of these lovely gabled buildings in a neat, compact five square block area.

The shopping is easily accessible from major hotels on the island. Also, for the travellers' shopping convenience, many stores are open during lunch time, in the evening, and Sundays and holidays when there are cruise ships in port.

Visitors wishing to vary their shopping with a bit of sightseeing in the area will find historical landmarks such as the Governor's Mansion, the Mikve Israel Synagogue (the oldest in the Western Hemisphere), and the picturesque floating market, where schooners line up along the waterfront loaded with a variety of exotic tropical fruits and vegetables fresh from Venezuela.

Willemstad was well designed for the shopper with delightful spots for relaxing between shopping sprees.

DRURY'S EVERGREEN TOURS
Phone 478-6520 anytime
Same friendly personalized service
Experienced Tour Drivers
PARKSVILLE and CATHEDRAL GROVE $7
Sun., May 22, 10 a.m.
A beautiful scenic drive. Stopover at Parksville for lunch and a stroll on the beach.
PORT RENFREW $7
Sun., May 29, 10 a.m.
Spectacular circular tour returning via scenic Cowichan Valley. Cameras a must.
5-7

BRITISH COLUMBIA PARLOUR CAR TOURS
RENO
May 22, 29, June 12, 26, July 17, August 21
7 Days ONLY $145.00 each sharing
VICTORIA DAY WEEKEND
May 21 3 days $84.00 each sharing
Make the most of the long weekend with this mini-tour to Port Angeles, Hurrican Ridge, Port Townsend, Old Fort Townsend, Fort Warden, Whidbey Island, Coupeville, Oak Harbour, Anacortes and Bellingham.
TOTEM CIRCLE AND INSIDE PASSAGE CRUISE
June 23, July 13 7 days $258.00 each sharing
August 2, 24
September 13
CANADIAN ROCKIES
June 25, August 29 7 Days $215.00 each sharing
NORTHERN VANCOUVER ISLAND
June 30 7 days $195.00 each sharing
A new tour which allows you to explore the beauty of the Island including Coal Harbour, Port Alice, Sointula, the Nimpkish Valley and the famous Campbell River Salmon Festival.
CALGARY STAMPEDE
July 5 8 Days $253.00 each sharing
CRATER LAKE
July 12 5 Days $140.00 each sharing
EDMONTON KLONDIKE DAYS
July 17 9 Days $248.00 each sharing
MOUNT RAINIER NATIONAL PARK
July 27 4 Days $119.00 each sharing
COAST TO COAST CANADIAN ADVENTURE
August 1
September 1 32 days Coach/Air $1,330.00 each sharing
Make this the year to see Canada, encompasses all eight mainland provinces and Prince Edward Island — space is limited so please book early to avoid disappointment.
DISNEYLAND SPECIAL
August 13 10 Days Family Rates
DAY TOURS
May 28 "Royal Hudson" steam train Family Rates
June 18 Manana Lodge and Nanaimo with lunch $10.
FOR DETAILS OF OTHER DAY TOURS, ESCORTED TOURS, BOOKING INFORMATION OR ILLUSTRATED BROCHURES PLEASE CALL
912 DOUGLAS STREET 385-2467
SERVING VANCOUVER ISLAND SINCE 1928
OPERATED BY VI COACH LINES
5-14

HAWAII SALE

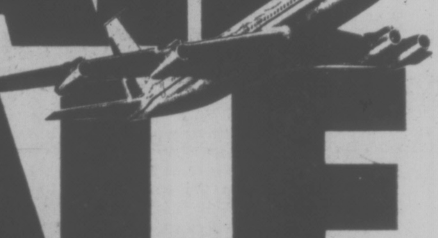

14 Hawaiian nights from $379 including hotel and return airfare.
Save up to $100 per couple on spring flights to Hawaii!

Friday Departures Non Stop via Wardair 707
May 20, 27 June 3, 10, 17, 24

HOTELS	REGULAR	14 NIGHTS SALE	SAVE
OAHU			
Kalia	~~$399~~	$379	$20
Sheraton Waikiki-Manor Wing (21 & 28 night holidays available — save $50)	~~$459~~	$409	$50
Coral Reef	~~$469~~	$419	$50
Waikiki Resort	~~$469~~	$419	$50
Outrigger West — Surf Wing	~~$469~~	$419	$50
Princess Kaiulani — Diamond Head Wing	~~$469~~	$419	$50
Pacific Beach	~~$519~~	$469	$50
Sheraton Waikiki	~~$649~~	$599	$50
MAUI			
Maui Sunset	~~$519~~	$469	$50
OAHU/MAUI			
Sheraton Waikiki/Maui Sunset (includes U-Drive for 7 days on Maui)	~~$519~~	$469	$50
Ilima/Napili Shores (includes U-Drive for 7 days on Maui)	~~$649~~	$599	$50
Sheraton Moana/Royal Kahana (includes U-Drive for 7 days on Maui)	~~$599~~	$549	$50
Sheraton Waikiki/Whaler	~~$639~~	$589	$50
OAHU/KAUAI			
Waikiki Park Heights/Sheraton Kauai	~~$619~~	$569	$50
OAHU/KAUAI/MAUI			
Surfrider/Kiahuna/Papakea	~~$719~~	$669	$50
OAHU/KAUAI/MAUI/HAWAII			
Beachcomber/Kauai Beachboy/Kaanapali Beach/King Kamehameha	~~$699~~	$649	$50

Intervac slashes prices on inclusive Hawaiian holiday packages May 13 through June 24 via Wardair non-stop. Choose your time from 14, 21 and 28 full nights; choose your favourite island or islands; choose from our wide range of quality hotels; and leave all the details to us. Book now, and save in the warm Hawaiian sun. One phone call arranges plane tickets, hotel accommodation and more. Check with a travel agent or call Intervac now, while these values last.

Your Holiday by Wardair includes:
• Round-trip airfare via Wardair 707 with first-class meals and complimentary bar service • Hotel accommodation • Ground transportation between airport and your hotel or U-drive where indicated • Traditional "Aloha" lei greeting on arrival • Welcome breakfast on Oahu holidays • Baggage handling at Honolulu airport and porterage at Honolulu hotels • 4% U.S. Government Sales Tax • U.S. Departure Tax ($3.00) • Wardair flight bag • Services of a Holidays By Wardair destination representative • Two, three and four-island holidays include transfers by Seaflite hydrofoil or Hawaiian Airlines.
NOT INCLUDED — Canadian Transportation Tax of $8.00 (payable with balance of fare)

Prices quoted are for low season departures (May 13-June 24). Prices are per person in Canadian dollars, based on double occupancy. Hotel and departure availabilities should be confirmed with a travel agent or Intervac sales office as some packages may be sold out subsequent to printing.

SEE A TRAVEL AGENT
Holidays by Wardair
Intervac makes it all so easy
and now so affordable

TOTEM TRAVEL
MAYFAIR SHOPPING CENTRE
386-3277
Totem Travel, way to go!

BAINS TRAVEL SERVICE
1710 Douglas St.
386-6363

WHITTOME'S TRAVEL
1111 Blanshard Street
Victoria — 388-4271
Also in Duncan

ALADDIN TRAVEL SERVICES
1207 Verdier, Brentwood
652-3981
2442 Beacon, Sidney
656-5561

BLANEY'S TRAVEL SERVICE
920 Douglas St. 382-7254
1503 Wilmot 598-4531
"The Arrangers"

If It's Travel It's FEATHERSTONE TRAVEL SERVICE
Colwood Plaza
478-9505

WESTERN CANADA TRAVEL SERVICE
729 Johnson
382-6160

4 SEASONS TRAVEL
620 View St.
384-7108

ASK MR. FOSTER TRAVEL SERVICE
Main Floor the Bay
385-8731

REGAL HOLIDAY TRAVEL LTD.
760 Broughton St.
386-8884

TRAVELWORLD 382-3121
On View at Douglas

TOTEM TRAVEL
HILLSIDE SHOPPING CENTRE
595-1181
Totem Travel, way to go!

traveleyden
For Information and Brochures
388-4201

If It's Travel It's FEATHERSTONE TRAVEL SERVICE
James Bay Branch
Menzies at Simcoe
386-8427

BAYSHORE TRAVEL LTD.
1622 Government St.
382-7103

WHITTOME'S TRAVEL
126 Station Street
DUNCAN — 748-8128
Also in Victoria

If It's Travel It's FEATHERSTONE TRAVEL SERVICE
734 Yates St.
386-610*

P. LAWSON TRAVEL LTD.
635 Yates St.
386-7574

TOTEM TRAVEL SERVICE
Duncan Mall
748-2594

HILL TRAVEL of OAK BAY
598-3131

Thomas Cook
1322 Douglas St.
388-7811
Summer Hours CLOSED SATS.
The trusted name in travel. Everywhere.

Coast to Coast Newspaper Advertising Sells the Most

Two thousand musicians

Two thousand military musicians will take part in the British Services' Silver Jubilee Musical Pageant at London's Wembley Stadium (June 30 - July 2): believed to be the largest services band show in the world.

The massed bands of the Royal Marines, the Army and the Royal Air Force have combined to stage this show, which will feature the State Trumpeters, Herald Trumpeters and Buglers, with the Combined Mounted Bands of the Household Cavalry; the massed pipes and drums, military bands and dancers, of the Scottish and Irish Regiments; and the King's Troop of the Royal Horse Artillery.

FOR
TRAVEL INSURANCE
P. R. Brown and Sons Ltd.
762 Fort St.
385-3435
5-7

VI COACH LINES
ANNOUNCES
IMPROVED ISLAND SCHEDULE
EFFECTIVE MONDAY, MAY 16 1977
For further information phone
385-4411
or your local V.I. Coach Lines Agent.
5-14
VANCOUVER ISLAND COACH LINES LIMITED

CARGOLINER CRUISE
SOUTH AMERICA

Embark at Vancouver for a fabulous 63-day circle South America cruise visiting at least 16 exciting and interesting ports. These first-rate U.S. flag vessels carry up to 100 passengers in first-class cabins. Full medical facilities, spacious lounges, excellent cuisine combine for a wonderful cruise.
Please Note Special Bonus cruises for next fall. Each of these cruises offer free shore excursions in ports of call. From Vancouver August 2 and 18; September 3 and 19; October 5 and 21st.
CALL THE CRUISE SPECIALIST!
385-1533 or 385-4312
WILLIS TRAVEL SERVICE
385-1533 578 Yates St., Victoria, B.C. 385-4312

WHY NOT FIND ADVENTURE THIS SUMMER OR FALL?

JAPAN	15 days	from $999.00 each twin
ORIENT	14 to 34 days	$1095.00* each twin
SOUTH PACIFIC GRAND TOUR	33 days	$2595.00* each twin
HAWAII	14 days	$379/$399.00 each twin
LONDON, ATHENS, GREEK ISLANDS	23 days	$1499.00 each twin
MARITIMES from Victoria	16 days	$1105.00 each twin

Holidays include transportation and accommodation. Most departures from Vancouver or Seattle.
*AMERICAN CURRENCY. Some meals included.
SUNRISE HOLIDAYS LTD.
2620 Quadra
382-4271
SUNRISE HOLIDAYS
5-14

HAWAII
PARADISE IN THE PACIFIC

Join Eric Thomson on a Christian Family Tour to the Hawaiian Islands, departing Victoria, August 8/77 for 15 days. The tour includes such attractions as:
- Lei greeting upon arrival
- Pearl Harbor Cruise
- Honolulu sightseeing tour
- An afternoon at the Polynesian Cultural and dinner show
- Tour of the island of Maui — Iao Valley, Iao Needle, Lahaina
- Tour the big island of Hawaii, visiting Rainbow Falls, Volcano Land
- An authentic Hawaiian luau at sunset with Hawaiian music and entertainment
- Hotel accommodations with transfers between airport and hotel
- An experience you will long remember

Limited seats are available. Brochures are available.
All the above for $329.00 plus air fare based on double occupancy
Book now and don't be disappointed
CONDUCTED BY
HAWAIIAN POLYNESIA TOURS AND ERIC THOMSON
BAINS INTERNATIONAL TRAVEL SERVICE LTD.
1710 Douglas Opposite the Bay 386-6363
5-7

Medieval castles are the keys to amazing heritage of Greece

Visitors to Greece are often surprised to find that, in addition to its vast storehouse of Classical, Hellenistic and Byzantine remains, the country also offers unique monuments of the late medieval period.

These are the castles, fortresses and keeps constructed during the Latin occupation of Greece from 1204 to the end of the 16th century when the Greek land and islands were successively held by French, German, Venetian and Genoese overlords. These castles represent the Age of Chivalry, an age celebrated beneath the blue skies and warm sun of the land.

★ ★ ★

There are scores of medieval remains throughout Greece — fortresses of the Crusaders, Venetian castles, Byzantine churches rebuilt by the Latins — each giving inspiring yet mute testimony to a period drenched in romantic charm.

It is a little-known chapter in European history, yet a fascinating one, for here in Greece, all the familiar institutions of medieval life — feudalism, jousting, heraldry and the courts of love — flourished to a degree perhaps never known in the damp, cold atmosphere of northern Europe. Looking today upon these castles and strongholds we can easily in our imagination relive the time when knights and their ladies flourished in a land warmed by a golden sun.

★ ★ ★

And in the Greek isles too this was an extraordinary time. Some of the most impressive and best preserved Greek castles are found here. The twin Venetian forts in the harbor of Corfu, the Frankish castle atop the Acropolis in Naxos and of course the magnificent fortification of the knights of St. John in Rhodes are just of the few spectacular fortresses which still stand today to the visual delight for any traveller in Greece.

Under the French rule of William of Villehardouin in 1204, a network of castles was constructed, usually at high, strategic spots overlooking the seacoasts. Medieval courts were also being set up at the same time in the neglected ancient cities, and with their romantic new French names they grew and prospered.

★ ★ ★

Athens was known as Setine, Thebes as Estive and Monemvassin as Malvoisie. The French knights quickly learned the Greek language and took Greek wives. It was a pleasant and prosperous civilization and, though they were finally ousted by the Byzantines and Catalans, the knights left only pleasant memories.

The splendor of those days makes for a page in history more romantic than anything in Sir Walter Scott. Today only these picturesque castles, some in ruins, serve to remind us of those story-book days. To the intelligent and imaginative traveller in Greece, they are the keys to the understanding and appreciation of another chapter in the amazing heritage of Greece.

THERE ARE scores of medieval remains throughout Greece — fortresses of the Crusaders, Venetian castles, Byzantine churches rebuilt by the Latins — each giving inspiring yet mute testimony to a period drenched in romantic charm.

Germanrail card

West Germany has a new Germanrail Tourist Card that provides unlimited rail travel. Costs range from $85 for nine days and $115 for 16 days in second class to $115 for nine days and $160 for 16 days in first class. Card holders are given discounts on buses, steamers and trains going through East Germany, to West Berlin.

PASSPORT PHOTOS
Color or Black and White
10-Minute Service
TIVOLI STUDIOS
1841 Oak Bay Ave.
595-8024
1-22

Christmas A.B.C.'s to London $439
Confirmed registrations are now being accepted on Sunflight for their Christmas A.B.C. flight to London via LAKER JUMBO DC-10.
Departs Dec. 19th Returns Jan. 5th 18 days
"Subject to Gov't. Approval"
REGAL HOLIDAY TRAVEL
760 Broughton St. 386-8884
5-14

Boundless Club International
OFFERS YOU
RENO
DELUXE 7-DAY COACH TOUR
SPECIAL
Tour includes deluxe hotel accommodation, side trips to Sparks, Virginia City, Tahoe, Carson City, 2 breakfasts and 1 lunch coupon plus big casino packages. $109
RENO BY AIR FROM $159
DISNEYLAND BY COACH FROM $189
10 DAYS INCLUDES: ADMISSIONS TO DISNEYLAND, UNIVERSAL STUDIOS, SAN DIEGO ZOO. DEPARTURES COMMENCING JULY 2.
HAWAII - 2 WEEKS
FROM $399.00
CALIFORNIA/NEVADA
See San Francisco, Disneyland, San Diego, Las Vegas, Reno
only $309 dbl.
FIJI 19-day all inclusive. For more information call
720 YATES ST., VICTORIA 388-6464
MEMBERSHIP NOT REQUIRED TO PARTICIPATE IN THESE TOURS

STILL THE BEST BUY!

HAWAII
2 or 4 weeks
Air and Hotel
WILLIS TRAVEL SERVICE
578 Yates 385-4312
Opposite Post Office, for Personalized Service

THE GEORGE INN
at Qualicum Beach
"MINI-HOLIDAY"
$37.50 Per Person Includes—
Based on Double Occupancy
- Accommodation Fri. and Sat.
- Saturday and Sunday Breakfasts
- Dinner and Dance Saturday

Indoor Pool—Sauna
Golf—Tennis
Convention Facilities
Meetings and Banquet Rooms
For Information:
Phone 752-9238
or Box 327
Qualicum Beach, B.C.

Drought curbs wild-river trips

WASHINGTON — The 20,000 rafters who annually ride the Colorado River through the mile-deep gorges of the Grand Canyon may find their wild-river trips slower, bumpier or even eliminated this summer because of the severe drought throughout much of the western half of the nation.

The river is expected to be so low at night and on weekends as to be almost impassable for the large rubber Bologna rafts, the luxury liners in the fleet of dories, rowboats and rafts that ferry visitors on two-day to two-week water trips, according to the National Park Service.

The popular Colorado River rafting trips, which were booked up within days of their public offering in January, will be affected largely by upriver power dams that are low on water and will withhold water from the river on weekends and weeknights when there is less demand for the electricity their turbines produce.

Despite the water shortage and some expected visitor hardship, the National Park Service said all of its 293 national parks will be open this summer.

Fly away~book today!
P. LAWSON TRAVEL
formerly Burritt Travel
635 YATES ST. 386-7574
3-5

EUROPE CHARTERS
THOMAS COOK has now prepared a complete comprehensive list of charter flights by all airlines from B.C. to Britain and Europe for 1977. Many flights are already booking up. If you want the best possible choice of flights at the best possible price.
DON'T WAIT—BOOK NOW!
FROM $389
At Thomas Cook we've been helping people have trouble-free vacations for over 135 years. We have 870 offices around the world, 14 of them in Canada.
5-14
Thomas Cook
The trusted name in travel. Everywhere.
1322 Douglas St., Victoria (Summer Hours: Closed Sat.) 388-7811
416 Seymour St., Vancouver 688-0231

HAWAII $219 from
Round trip air fare from Vancouver aboard Pacific Western Airlines Boeing 707. Sunflight A.B.C. charter flight offers you your choice of two or four week holidays. One and Two island Hotel packages available. Just book your flight at least 60 days in advance.

Sunflight ABC

HONOLULU FOR 2 OR 4 WEEKS.

Depart	Stay 2 Weeks Return	Stay 4 Weeks Return	Price	Must Book Before
~~Mon. Jun. 13~~	~~Mon. Jun. 27~~	~~Mon. Jul. 11~~	~~$209~~	~~Apr. 14~~
~~Mon. Jun. 27~~	~~Mon. Jul. 11~~	~~Mon. Jul. 25~~	~~$229~~	~~Apr. 28~~
~~Mon. Jul. 11~~	~~Mon. Jul. 25~~	~~Mon. Aug. 08~~	~~$239~~	~~May 12~~
Mon. Jul. 25	Mon. Aug. 08	Mon. Aug. 22	$239	May 26
Mon. Aug. 08	Mon. Aug. 22	Mon. Sep. 05	$239	Jun. 09
Mon. Aug. 22	Mon. Sep. 05	Mon. Sep. 19	$239	Jun. 23
Mon. Sep. 05	Mon. Sep. 19	Mon. Oct. 03	$219	Jul. 07
Mon. Sep. 19	Mon. Oct. 03	Mon. Oct. 17	$239	Jul. 21
Mon. Oct. 03	Mon. Oct. 17	Mon. Oct. 31	$239	Aug. 04
Mon. Oct. 17	Mon. Oct. 31	Mon. Nov. 14	$239	Aug. 18
Mon. Oct. 31	Mon. Nov. 14	Mon. Nov. 28	$239	Sep. 01
Mon. Nov. 14	Mon. Nov. 28	Mon. Dec. 12	$239	Sep. 15
Mon. Nov. 28	Mon. Dec. 12	Mon. Dec. 26	$239	Sep. 29
Mon. Dec. 12	Mon. Dec. 26	Mon. Jan. 09	$219	Oct. 13
Mon. Dec. 26	Mon. Jan. 09	Mon. Jan. 23	$269	Oct. 27
Mon. Jan. 09	Mon. Jan. 23	Mon. Feb. 06	$219	Nov. 10
Mon. Jan. 23	Mon. Feb. 06	Mon. Feb. 20	$239	Nov. 24
Mon. Feb. 06	Mon. Feb. 20	Mon. Mar. 06	$259	Dec. 08
Mon. Feb. 20	Mon. Mar. 06	Mon. Mar. 20	$259	Dec. 22
Mon. Mar. 06	Mon. Mar. 20	Mon. Apr. 03	$259	Jan. 05
Mon. Mar. 20	Mon. Apr. 03	Mon. Apr. 17	$259	Jan. 19

Prices do not include $8.00 (Canadian) and $3.00 (U.S.) Airport Departure Taxes.

Flights above are operated under ABC regulations issued by the Canadian Transport Commission and have been approved by the Canadian Air Transport Committee and are chartered by Suntours Limited under the name Sunflight ABC. A minimum non-refundable deposit of 10% is payable on booking. Charter flight and trip insurance available. Prices do not include $8 Canadian airport transportation tax. Some flights may be sold out or made otherwise unavailable between the closing date for acceptance of this advertisement by the newspaper and the date of publication. For full details of terms and conditions see applicable Sunflight brochure.

THE FULL SERVICE TRAVEL AGENCY
TRAVELWORLD
Travelworld
View St. Parkade
382-3121
ON VIEW AT DOUGLAS
5-14

ENERGY CRISIS?

You can bet there is and we're all going to suffer if we don't do something about it. What can you do? You can ignore it until it's too late

or you can

TAKE A COACH TOUR HOLIDAY AND SAVE CANADA'S FUEL SUPPLY. HERE'S HOW IT WORKS:

44 people, travelling by car, (2 to a car average), consume 8 gallons per day per person; 352 gallons per day for the group; nearly 5,000 gallons of high priced, short supply gasoline on a two week vacation.

44 people, travelling by coach, consume less than ¾ of a gallon per day per person; 30 gallons per day for the group; 420 gallons of Diesel Fuel on a two week vacation.

WHICH ONE MAKES SENSE?

You know and we know. We know too that you like your privacy and want to travel where you wish, when you wish. At the moment, this may be your prerogative. How long it will last we don't know but the experts are fairly unanimous in extending it only a very short time.

We can push it to the limit and rob future generations of their right to their share of that energy, or we can leave some of it for them by sharing. For the sacrifice of your individuality, the rewards may more than compensate:

1. *Save energy for future generations*
2. *Save ragged nerves from driving the traffic-choked highways*
3. *Save nerve-wracking arguments over family holiday planning*
4. *Save leaving the road early to grab the first Motel "Vacancy"*

LAST BUT NOT LEAST

5. *Save money*

WHY GO BY COACH?

1. *The driver is a trained and responsible expert*
2. *THE VIEW FROM A DELUXE COACH, HIGH ABOVE THE TRAFFIC AND GUARD RAILS, WILL SURPRISE AND PLEASE YOU*
3. *Coaches are air-conditioned and washroom equipped, serviced by expert mechanics. If there is a problem it costs you nothing.*
4. *Coffee and meal breaks, room reservations, sight-seeing and entertainment are pre-arranged for you.*
5. *Tours are escorted by trained personnel — you see all there is to see and know what it is — points of interest are explained thoroughly.*

LAST BUT NOT LEAST

5. *You may find that you enjoy the company of your fellow man*

With Weekly and Monthly Tickets

TRY IT
YOU MAY WONDER WHY YOU HAVEN'T COMPLETELY ENJOYED A HOLIDAY BEFORE

Sponsored (not totally unselfishly) by:

CAPITAL TOURS 384-1432 | B.C. TRAVEL 385-4732 | B.C. PARLOUR CAR TOURS 385-2467

Wonders, legends of Sri Lanka dated to Alexander the Great

If you've talked to anyone who's visited Sri Lanka, which used to be known as Ceylon, you were probably told of its wonders, and informed that being there was the highlight of a trip. That's the way almost everyone feels about it.

There's a legend here that one of the first famous tourists to this exotic land was Alexander, the Great. There was no golf or tennis in his day, but there was the incomparable scenery, swimming, surfing and deep-sea fishing, all of which still appeal to visitors. About the only thing that has changed over the many centuries since Alexander's time is the hotel situation. Now there are plenty of modern, even luxurious establishments, and their prices probably are not much higher than they were then. This is undoubtedly the least expensive country you can visit.

★ ★ ★

Almost everyone arrives at Colombo, the capital and largest city. After looking around, travelers usually take off in a rented car, usually with a driver, which most visitors can afford here, or by train or bus to inspect some of the most remarkable sights on earth. As there are plenty of them, one thing you won't get here is bored.

About 93 miles from Colombo is Dambulla, one of the most interesting places on this island which is roughly the size of Ireland and located off the southeast coast of India. Dambulla is noted for some 2,000-year-old rock temples. A climb of about 600 feet takes you to a place where you can see the peaks of blue mountains in the distance, and emerald-green rice fields nearby.

★ ★ ★

Frescoes of Sri Lanka's history adorn the roofs of the five caves that make up the temples. The most important item here is the huge statue of the recumbent Buddha. It is 47 feet long and exudes a feeling of strength that is as fine as any ancient Eastern sculpture. But it is only one of the many carvings in this place, each with a feeling and flowing of stone that makes Asian and Oriental rock-cuttings the unique treasures that they are.

Another location with unusual charm, of a different sort, is Trincomalee, 160 miles from Colombo. This is the island's most popular off-season resort. Among many things, it has a magnificent harbor which is formed by two headlands projecting into the water. The gap of 700 yards between them almost encloses an expanse of water that is dotted with small islands, with countless remains of wrecked ships that have foundered through the centuries and which are still the delight of skin divers, who occasionally come up with a valuable trinket.

★ ★ ★

Of the coastal resorts, Hikkaduwa is one of the most popular, sharing that distinction with Bentota Beach, which now has the most tourist hotels. Hikkaduwa is 62 miles south of Colombo and is best known as a centre for skin-diving and spear-fishing. Both activities are favorites here because of the warm water and the coral reefs which stretch along the coast in that area. The latter, which offer marvelous marine scenery, are claimed by many to be among the most beautiful you can ever see, anywhere.

A seemingly unlimited variety of delicate tropical fish, swaying plant lift, weird coral formations and tiny marine animals greet you in these waters. If you don't want to get your feet wet, you can get a closeup of some of this in a glass-bottomed boat.

★ ★ ★

Although Colombo is the arrival place for almost everyone, and a very nice city it is, it is not the reason for visiting this former island kingdom. The reasons lie elsewhere, among the ruins of ancient cities that are as fascinating as you'll ever see, the incredibly beautiful mountain areas covered by tea plantations, the wild game preserves for animals and bird life, or the great beach resorts which are easy to get to as the entire island is surrounded by beaches. Then there are the outstanding shopping bargains, with low, low prices in all things from gems to hotel rooms and meals. Not only is everything here unbelievably low-priced, but the government gives all visitors a 65 per cent bonus when they change dollars into the local rupees.

Colombo didn't amount to much until 1878, when the opening of the Suez Canal brought new shipping activity to its harbor. It is now a busy junction for s e v e r a l sea routes. An area called The Fort is the business and commercial center of the city, and its shops contain the best products of this country.

★ ★ ★

About a mile from The Fort is the oldest section, known as Pettah. It is a typical Eastern bazaar, and many of its goods are sold by sidewalk vendors. Bargaining is common there and the pavements swarm with buyers and sellers.

The zoo in Colombo is regarded as one of the best in the Far East, and its greatest attraction is the Elephant Circus, which is presented every afternoon at 5 p.m. The big animals perform a number of acts, all of which is not only great fun for you but apparently just as enjoyable to the elephants. Performing seems to bring out the ham in them and it's very apparent that they're loving every moment they're on.

Because it's an island, the climate here is not as hot as in neighboring countries of Asia. When you get into the mountains, it's cool and you will need a sweater. You'll be very comfortable, but the Sri Lankans think 60 degree temperature is cold, only because they are accustomed to it being 20 degrees higher in the low areas.

CAR RENTALS IN BRITAIN

Sedans delivered to meet arrivals at all major U.K. airports, seasonal rates from $60.00 weekly inclusive unlimited free mileage. Automatics, station wagons and campers available. Special tariff for one-way rentals. Advise requirements, including dates, to CARS, 17 Church Street, Walton-on-Thames, Surrey, England, KT12 2QU.

Don't be left behind!
P. LAWSON TRAVEL
formerly Burritt Travel
the holidaymakers
635 YATES ST. 386-7574

Join Lyle Mickelson on one of our bus tours.

RENO $139.00 ea. twin or double

June 4, 18, July 2, 16, Aug. 6, 21, 27

Start your holidays a winner. You could win a trip to Reno by bus in June. Phone our office for particulars on your chance for ONE FREE HOLIDAY.

CALIFORNIA-NEVADA
16 days
May 21, June 18
JULY 2, Aug. 13, Sept. 10
$399.00 ea. twin or double
Phone for details on side trips and itinerary

DISNEYLAND BY BUS

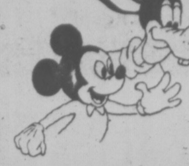

JULY 1, 23, AUG. 12
SEPT. 10, DEC. 22

Motel in Anaheim. Includes transportation, accommodation, entrance and attractions at Disneyland, Universal Studio, San Diego Zoo.

$225.00 each
For Family of Four

phone your travel agent
or

SUNRISE HOLIDAYS LTD.
2620 QUADRA ST., VICTORIA
382-4271

SUNRISE HOLIDAYS

5-14

SUNRISE HOLIDAYS
AGENTS FOR SILVERWING

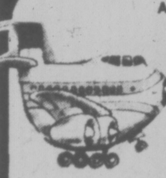

RENO!

FLY DIRECT FROM VICTORIA

7 FUN-FILLED NIGHTS

Accommodation, transportation, Casino packages, transfers, hotel tax, side tours in some options, free refreshments and meal on flight, included in price! Flight tax $11.00 extra.

RENO IS 2 HOURS, 20 MIN. AWAY

May 22, 29; June 5, 12, 19, 26

RENO "STAYPUT" BUDGET MOTEL $169 each twin or double
LIMITED SPACE ONLY

RENO "STAYPUT" from $199 each twin or double

RENO 5 NIGHTS
TAHOE 2 NIGHTS from $199 each twin or double

PHONE YOUR TRAVEL AGENT or
SUNRISE HOLIDAYS
382-4271 VICTORIA

SUNRISE HOLIDAYS

5-7

Historic Bermuda town adding delicate touches

ST. GEORGE, BERMUDA — This historic, friendly town is in the midst of a quiet waterfront facelifting that is adding several delicate touches of the new without sweeping away too much of the old.

Since 1612 when St. George was founded, the waterfront has always been vital to the town and ships of all types have eased in and out of the scenic deep-water harbor with regularity. In recent years, however, the buildings lining the piers and water's edge have become tattered and frayed, while at the centre of the island, the capital city of Hamilton with its mechanized waterfront and metropolitan atmosphere has slowly lured the merchant and cruise ships out of St. George.

In an attempt to smooth the rough edges of the waterfront and at the same time give the town's economy a boost, a development plan was drawn and to date an estimated $1.5 million have been pumped into the ambitious project.

LOWER FARES

TORONTO	$258
MOTNREAL	$376
HALIFAX	$442

SPECIAL DEPARTURES

TRAVELEYDEN
388-4201 768 FORT ST.
5-14

SOUTH PACIFIC

See exotic islands, New Zealand, Australia.

Here's a once-a-year opportunity. The luxurious Pacific Princess will sail from Los Angeles Oct. 10 to Sydney and back (51 days). Along the way we'll drop anchor in Tahiti, Bora Bora, Moorea. Come along! Discover unspoiled Tonga. New Caledonia. Capture the tropical beauty of Pago Pago, Fiji, Hawaii. Explore 3 ports in scenic New Zealand. See Brisbane and spend 2 days in Sydney.

You'll cruise in style aboard the Pacific Princess, a British registered ship of the '70's.

Enjoy air conditioning throughout. Sparkling pools. A casino, theatre and top entertainment. The service is superb. And you'll feast on award-winning cuisine.

Less time? Cruise to Sydney from Los Angeles Oct. 10 (28 days) and fly back to Vancouver. Or fly from Vancouver to Sydney and sail Nov. 8 to Los Angeles (23 days). Your coach air ticket to or from Sydney is included in the program, and stopovers can be arranged.

Contact your travel agent now. Or call (604) 682-3811.

P&O/Princess Cruises, 409 Granville St., Vancouver, B.C. V6C 1T2. (604) 682-3811.
Please send brochures on ☐ So. Pacific ☐ Caribbean/Panama Canal ☐ Caribbean 7-Day ☐ Alaska ☐ Mexico

Name
Address
City Province Code
My Travel Agent City

Princess Cruises
part of the growing world of P&O

AP-087-5-15

HAWAII

Hawaii. Two exotic weeks in a Pacific Paradise that's everything you've ever dreamed about.
Hawaii Sunflight includes: return flight by Pacific Western Airlines private jet, complimentary inflight meals and bar service, hotel transfers, and 14 nights accommodation in beautiful Hawaii.
Departures from Vancouver *every Sunday*, April 10 - December 11.

from 399

WAIKIKI AND OUTER ISLANDS — 2 WEEKS FROM $449

Sunflight

DISNEYLAND

Sunflight's Disneyland adventure includes: return air transportation from Vancouver by CP Air/Pacific Western Airlines and 7 nights at the Buena Park Hotel.
SPECIAL RATES FOR CHILDREN AGED 2 to 16.
Optional $20 package includes entrance to Knotts Berry Farm, Movieland Wax Museum, Enchanted Village, The Queen Mary, and 2 admissions to Disneyland.

259

SPAIN

The fabled Costa del Sol. A sunny, exciting "once-in-a-lifetime" holiday. Your Spanish Sunflight includes return air transportation by Pacific Western Airlines, 14 nights accommodation in an air conditioned room with private bath and even a welcome Sangria!

659

SPAIN AND MOROCCO TWO WEEKS FROM 819

One week in Costa del Sol plus a seven day motorcoach tour of Morocco including Fez, Marakech, Casablanca and Tangiers.
DEPARTURES FROM VANCOUVER, MAY 23 to NOV. 7

FOR RESERVATIONS AND HELPFUL ASSISTANCE WITH YOUR TRAVEL ARRANGEMENTS PLEASE CALL YOUR CLOSEST TOTEM TRAVEL OFFICE

TOTEM TRAVEL
Way to go.

Mayfair 386-3277
Mayfair Shopping Centre - Victoria
Hillside 595-1181
Hillside Shopping Centre - Victoria
Duncan Mall 748-2594
Port Alberni 723-8138

Prices shown are from Vancouver, per person, based on two persons sharing a twin room unless otherwise shown and include air transportation, and hotel. Other features included, and terms and conditions governing these holidays are shown in the Sunflight Summer Holiday Magazine. Service charges, airport and hotel taxes, and meals extra except where shown. Prices vary with hotel and departure date chosen.

4-16

Laugharne still medieval

Thomas' adopted home tamer now

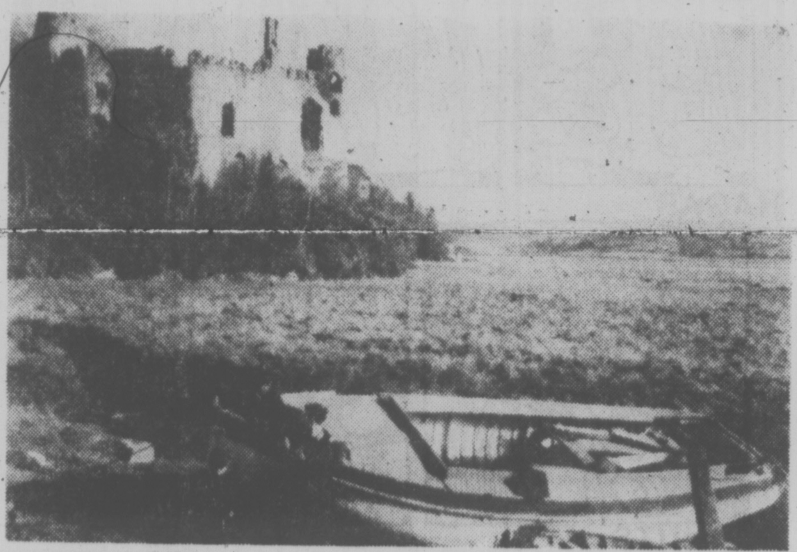

LAUGHARNE, home of Dylan Thomas, is still medieval in some ways. This old castle, in ruins for centuries, is being repaired to make it safe for tourists.

LAUGHARNE, Wales
Now that Dylan Thomas and Captain Cat have gone, this medieval seaside town is a somewhat tamer place.

Dylan, as those who knew him here still call him, had the place alive with the boisterous creatures of his imagination — Cat, the old blind sea captain; Polly Garter, the loose woman, and all the others who people his radio play, Under Milk Wood. The town was very like Laugharane, his adopted home for several years.

Dylan lies under a wooden cross up the hill in St. Martin's Churchyard, and the fishermen, the real-life characters who fueled his imagination and who used to drink with him at the Corporation Arms Pub and Brown's Hotel, have almost all disappeared with the cockles.

* * *

Why the poet died so young is less mysterious to the people here than why the cockles have disappeared. It is widely believed, here and elsewhere, that he drank himself to death at the age of 39 while he was in New York during a tour of the United States in 1953.

As for the cockle, the shellfish that used to be important to the fishing economy of the south coast of Wales, it too was apparently the victim of human frailty in some way: "It might have been the effluent from the industries along the coast," one man remarked. "Some say the oystermen ruled the cockles," added another, "and some say it was overpicking by the cockle collectors."

* * *

Whatever the reason, fishermen no longer walk down the narrow streets to the foot of the hill and push their boats into the flat gray tide of the estuary off Carmarthen Bay. The fishermen live in Cardiff of Swansea and work in factories, or they drive down the road to the government arms-testing plant and get paid by the hour, not by the laboriously filled basket. Some are on the dole and live in the new low-cost public housing on the hill facing Dylan's grave.

This was a brawling town when the fishermen were here. "I've seen then start fighting as soon as the boats came in, rolling around there in the mud," said John Leonard Hughes, a former fisherman who knew the poet, as he drank his bitter in the Corporation Arms. "The only brawling here now is when the young men take it out in a bloody match of rugby."

* * *

The economic gap left by the cockles has been filled by the arms-testing plant and by tourism, inspired mainly by Dylan's memory. There are no fancy hotels and only a few gift shops, but thousands of fans from all over the world come every year to look at the modest house over the estuary that he and his wife, Caitlin, occupied — she no longer lives here — and perhaps to try to catch a glimpse of the people who inspired the fictional characters.

* * *

Born and reared in Swansea, about 40 miles east along the coast, Dylan Thomas moved to Laugharne — the name rhymes with darn — in April 1938. He later wrote that he "just came, one day, for the day, and never left; got off the bus, and forgot to get on again."

For all the change, Laugharne, which has about 1,000 people, is still medieval in some ways. The old castle that has been in ruins for centuries — no one knows when it was built — is being repaired to make it safe for the tourists. The biggest man in town is not a mayor but a portreeve, the chief official of the municipal corporation that controls and leases hundreds of acres of public farmland.

And on Whit Monday every third year the elders and anyone who cares to join them walk the hilly boundary of the town, a distance of more than 20 miles. To break the monotony as they reassure themselves that the boundary is intact, they stop frequently and refresh themselves. Some become so refreshed that they have to give up the trip. They still talk about a physician on the walk a few years ago who received so much refreshment that he came back on his hands and knees, searching gamely for the end of the boundary.

PLACE YOUR TRAVEL PLANS IN OUR HANDS

Friendly Personal Service by Experienced Travel Counsellors

HILL TRAVEL
Oak Bay Ave.
in the Village
598-3131

alaska!

This summer, come with Canadian Pacific aboard a ship that cruises the Inside Passage like few other ships can: right up close. More than 2,000 miles of spectacular scenery. It's glaciers, whales, Northern Lights, 6 wild and woolly frontier towns, and much, much more. Cruise 7½ days. All outside staterooms. From $615 each (double occupancy). Even less for early and late season sailings. Departures every 8 days. May 31 to Sept. 4 from Vancouver.

BOOK WITH US NOW! CP Rail Alaska Cruises

WHITTOME'S TRAVEL
J. H. WHITTOME and CO. LTD.
Reliability and Dependability Since 1898
1111 Blanshard, Victoria 388-4271
126 Station St., Duncan 748-8128

Book your sunspot now!
P. LAWSON TRAVEL
formerly Burritt Travel — the holidaymakers
635 YATES ST. 386-7574

If this is where you're driving,

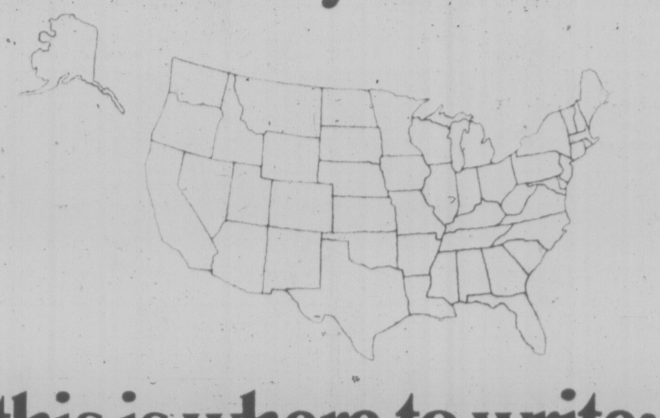

this is where to write:
INFOROAD U.S.A.
It's free. It's official.

Send us the coupon and we'll send you the information. Let our experts help you get the most out of your driving vacation in the United States.

InfoRoad offers a complete information service and it's absolutely free. Official road maps and highway information are yours for the asking. Send the coupon and it will be mailed to your home. Or you can pick it up at our office. Or phone 732-3308.

InfoRoad U.S.A. is the official road service of the United States Government. Send your questions to us. We want you to enjoy your visit to the United States this summer.

Please send me information about travelling in
(area or states)
Name
Address
Postal Code

INFO ROAD USA

The United States Travel Information Centre, Suite [illegible], 999 West Broadway, Vancouver, B.C. V5Z 1K5.

2 GREAT EUROPEAN VACATIONS!!

3 Week Escorted Tour Of BRITAIN

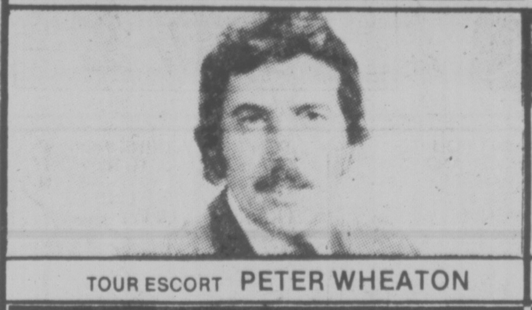

TOUR ESCORT PETER WHEATON

AUG. 12 - SEPT. 2 $1,195

This is a very special year for Britain as it's the Queen's Silver Jubilee and throughout England, Scotland and Wales celebrations and events will be staged to mark this Royal occasion. CJVI radio and Budget Travel have arranged a 3 week tour of Britain visiting the beautiful rural countryside — its stately homes and gardens. Highlights of this tour include Chartwell, Salisbury, Stonehenge, Bath, Bristol, Chester, N. Wales, Lake District, Scotland, Edinburgh, York, Stratford-Upon-Avon, Oxford and London.

TOUR PRICE INCLUDES round trip air transportation to London, hotel accommodation, coach tour of England, Scotland, Wales, most meals, sightseeing, tips and gratuities, baggage handling, tour escort and guide.

3 Week Escorted Tour Of EUROPE

TOUR ESCORT LYNN MUNRO

AUG. 12 - SEPT. 2 $1,250

Join Lynn Munro of CJVI radio on her 3 week grand tour of Europe — your journey starts from Victoria on a special jet charter flight to London. Your private touring coach will then depart for France, Switzerland, Italy, Austria, Germany, Holland and Belgium. Highlights include visits to Paris, Lucerne, Interloken, Rome, Florence, Venice, Vienna, Salzburg, Heidelberg, Amsterdam, Brussels and London.

TOUR PRICE INCLUDES round trip air fare from Victoria, inclusive European coach tour, all hotel accommodation, sightseeing, local guides, baggage handling, most meals, tips and gratuities, tour escort.

This is a leisurely coach tour through 8 European countries that takes in many different customs, sights and sounds of Europe's most interesting countries.

FOR DETAILED BROCHURES OF ABOVE TOURS AND RESERVATIONS CONTACT:
BUDGET TRAVEL LTD., 641 JOHNSON ST., VICTORIA, B.C. 384-7121

2 GREAT EUROPEAN VACATIONS!!
(FULLY ESCORTED FROM VICTORIA)

3 Weeks Escorted Tour Of BRITAIN

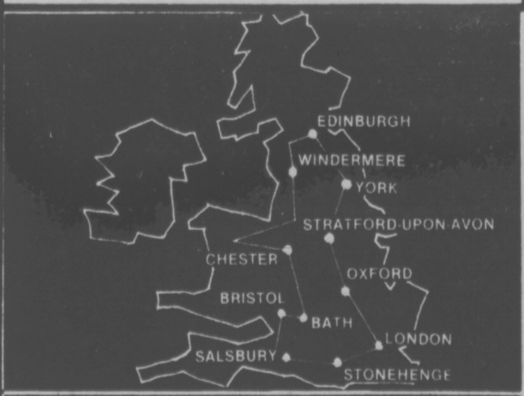

AUG. 12 - SEPT. 2 $1,195

1977 is a very special year for Britain as it marks the Queen's Silver Jubilee and throughout England, Scotland and Wales celebrations and events will be staged to mark this Royal occasion. CJVI radio and Budget Travel have arranged for a fully inclusive 3 week tour of England, Scotland and Wales visiting the beautiful rural countryside — its stately homes, castles and gardens. Highlights of the tour include Chartwell, Salisbury cathedral, Stonehenge, Bath, Bristol, Chester, North Wales, Lake District, Scotland, Edinburgh, York, Stratford-Upon-Avon, Oxford and London.

TOUR PRICE INCLUDES round trip air fare from Victoria to London inclusive U.K. tour, hotel accommodation, most meals, sightseeing, baggage handling, tips and gratuities, local British guides, tour escort, escorted from Victoria by Peter Wheaton.

3 Weeks Escorted Tour Of EUROPE

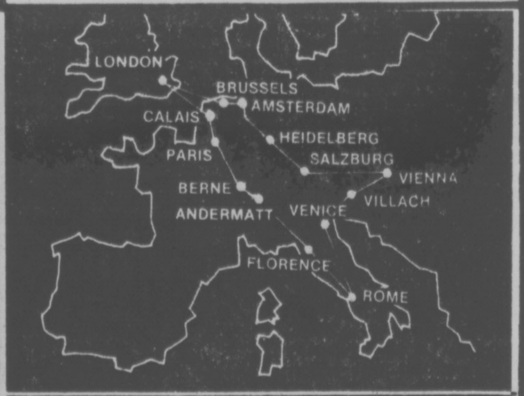

AUG. 12 - SEPT. 2 $1,250

Join Lynn Munro of CJVI radio on her 3 week grand tour of Europe. Your journey starts right from Victoria and on the special CJVI/Budget Travel jet charter flight to London your private air conditioned touring coach will be ready for a fascinating tour around Europe visiting France, Switzerland, Italy, Austria, Germany, Holland, Belgium and England.

TOUR PRICE INCLUDES round trip air fare from Victoria inclusive European coach tour, hotel accommodation, most meals, sightseeing, local guides, tour escort, tips and gratuities, local taxes, baggage handling.

This is a really interesting and leisurely tour through 8 of Europe's most interesting countries. Relax and enjoy the different sights, sounds and customs of the people and cities you visit. Escorted from Victoria by Lynn Munro.

FOR DETAILED BROCHURES ON BOTH TOURS AND RESERVATIONS CONTACT:
BUDGET TRAVEL LTD., 641 JOHNSON ST., VICTORIA, B.C. 384-7121

The Weekly Crossword

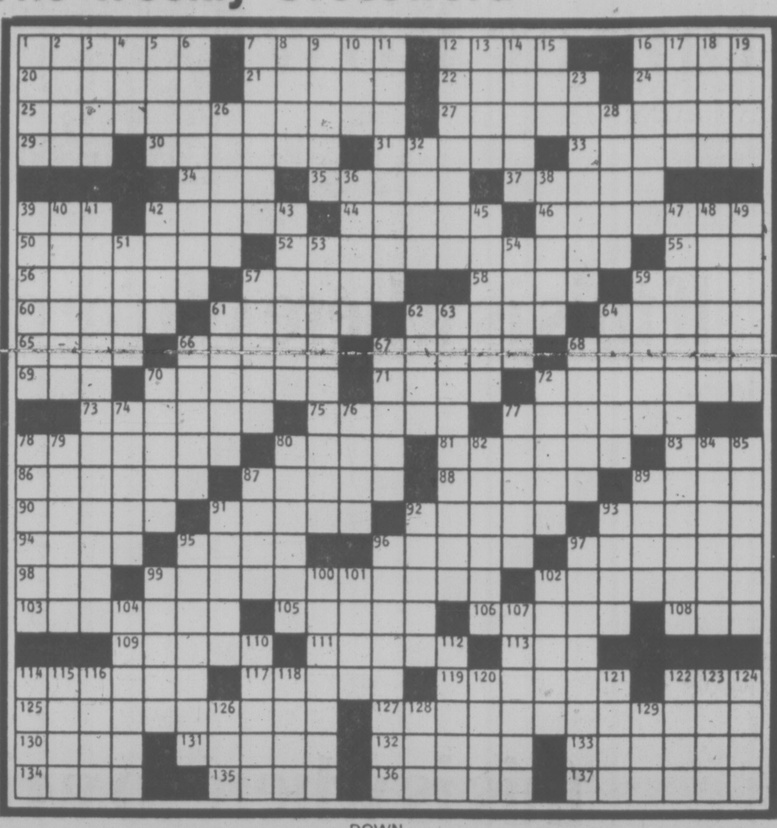

ACROSS

1 Horizons
7 Nail or back
12 Beat it!
16 Grade
20 All of a piece
21 Home type
22 Funnel-shaped
24 Literary pseudonym
25 Suburban playgrounds
27 Mob muscle
29 Kind of product
30 Fishing vessel
31 Trick: Sp.
33 Ger. state
34 Comedian Louis
35 Utter
37 Andrea del —
39 Br. money: abbr.
42 Where Greek met Greek
44 In — (woozy)
46 Put one's — the table
50 Holiday pastimes
52 Pretentious boasting
55 — -Magnon
56 Vindictiveness
57 Refuge
58 Station: Fr.
59 Name for a dog
60 Mountains: Ger.
61 Sarcastic remarks
62 Tremble
64 Dwellings in Toledo
65 Earth science: abbr.
66 Moslem mendicant
67 Epee maneuver
68 Collie of note
69 Use a thimble
70 Come again
71 Gal Friday
72 Gen. George and family
73 Golf club
75 Author Bret
77 Swiveling device
78 — up (went faster)
80 Math branch
81 One in a thousand
83 Undermine
86 Lana or Tina
87 Fatigue duty
88 Br. navy auxiliary
89 Gumbo base
90 — value
91 Yarn skeins
92 Sired, as Adam did
93 Readies for the presses
94 Do a farm task
95 Noah's heir
96 Acrimony
97 Competitive items
98 Yoko —
99 Skirt items
102 Sting
103 Cloth of old
105 Innuendos
106 Belg. town
108 Draft initials
109 "— what I say"
111 Fuming
113 Expression of surprise
114 Incarnation of a god
117 Ruhr city
119 Crystal-lined stones
122 Boat item
125 Domineering females
127 Buzz about
130 Nautical term
131 Peach, for one
132 Must, cockney style
133 Coordinated ads
134 Know-it-all, in a way
135 Land holdings: abbr.
136 Abhors
137 Freshets

DOWN

1 Kind of squad
2 Privy to
3 Fancy button
4 Light brown
5 Pituitary hormone
6 More virile
7 Angel of a kind
8 Out of harness
9 Loire River city
10 Recede
11 Was contingent
12 Symphonic movement
13 Overlay
14 Wall piers
15 Facial jerk
16 Modus operandi
17 — Mater
18 Iran money
19 Philosophy great
23 Riddle
26 Toys
28 — nous
32 Enlarge
36 Gehenna
38 Without — in the world
39 Scrawny ones
40 Ir. city
41 Guy Fawkes incident
42 "Unto us — is given"
43 Saudi —
45 Hire
47 Side stroke accompaniments
48 Predestine
49 Loops
51 N. Atlantic country: abbr.
53 Depose
54 Seize
57 Walker
59 Pomp, in Paris
61 Was curious
62 Kind of claim
63 Was subjected to
64 Spiteful
66 Heat
67 Vast
68 Endures
70 Addendum
72 Tempera or gouache
74 Of the kidneys
76 False fronts
77 Pick of the bunch
78 Dynamo part
79 — bid for (request)
80 Motifs
82 Fleet
84 Russ. co-ops
85 Bridge bids
87 Mus. symbol
89 Of a verse form
91 Wedgwood or Lenox
92 Forest denizen
93 Sister of Ares
95 Showed contempt
96 Porch: var.
97 Readies the oven
99 — Ataturk
100 Puckered cloths
101 Trapping device
102 Meadow: Sp.
104 Te-hee
107 Snapshots
110 Series link
112 Wading bird
114 Desert wear
115 Adieu: Lat.
116 To — (precisely)
118 Month: abbr.
120 Feminine ending
121 Paring
122 What —!
123 British composer
124 Noted Betsy
126 Metric measure
128 Gardner
129 Vesta or Venus

YOUR HOROSCOPE

By SYDNEY OMARR

Astrological Forecast for Sunday, May 15

ARIES (March 21-April 19): Accent on accounting procedures, taxes, investments, payments, possessions and collections. You are due for wider exposure or recognition. Minister or attorney provides inspirational key. Be confident. Yes, you are going places!

TAURUS (April 20-May 20): Move ahead; take initiative, be a self-starter. Welcome fresh contacts, experiences. Bring forth creative resources. Imprint your own style. Deal with Leo, Aquarius persons. Recent emotional "wound" is practically healed — even if you don't know it!

GEMINI (May 21-June 20): Dream could be prophetic. The number "11" plays significant role. You gain insights through presence at special ceremony or words relayed by pastor. Older individual, possibly a parent, wants you to be happy, wise, healthy. Know it and respond accordingly.

CANCER (June 21-July 22): Accent on romance, fun-and-games, vacation plans and wishes. One you met on cruise ship or during previous vacation will "get in touch." Gemini, Sagittarius persons could be in scenario. Money in connection with career assignment can be discussed.

LEO (July 23-Aug. 22): You may feel "bogged down" because of details, red tape, added pressures, responsibility. Stand tall; be confident and make clear that you won't back down where principles are involved. If this you do you invite ultimate success. Aquarius, Scorpio persons figure prominently.

VIRGO (Aug. 23-Sept. 22): Good lunar aspect coincides now with cycle of travel, language, publication, communication. Distance is bridged. One you "care for" actually adores you and you will know it. Remove barrier to "touching" in an emotional sense. Special message helps pave way to progress.

LIBRA (Sept. 23-Oct. 22): Money, leases, finances affecting partnership or marriage — these command attention. Unusual or inexplicable occult experience also figures prominently. The number "6" crops up more times than could be explained by coincidence. Domestic adjustment, residence change is indicated.

SCORPIO (Oct. 23-Nov. 21): Lie low. Time is on your side. You'll receive better offer if patient. Overcome temptation to listen to "experts." Your own inner feelings serve as reliable guide. Emphasis on legal manoeuvres, public relations, agreement reached with partner, mate.

SAGITTARIUS (Nov. 22-Dec. 21): Be practical. See people as they are — keep tight rein on possessions, money. Tendency exists for others to try for something for nothing — with you a prime target. Capricorn, Cancer persons figure prominently.

CAPRICORN (Dec. 22-Jan. 19): Favorable Moon aspect coincides with change, affair of heart, creativity, variety, intensified relationship, special "consultation" with child. You are able to shake off burden not rightfully your own.

AQUARIUS (Jan. 20-Feb. 18): Highlight practicality, willingness to conclude transaction. Leo — and another Aquarian — could figure prominently. Deal with "hard news." Leave features, frills for another day. One who has experience and compassion will become an ally.

PISCES (Feb. 19-March 20): Ideas come into focus. Your intuitive intellect is on target. Short trip may be necessary part of agenda. Aquarius, Cancer, Leo persons figure prominently. The relative who complains is looking for attention and a sign of affection.

IF MAY 15th IS YOUR BIRTHDAY, you have unusual voice, a diplomatic manner, an inner confidence or arrogance, a "sweet tooth," fondness for expensive jewelry and a realization that 1977 could be a big year. September will be outstanding. If single, you marry. Married or single, you invest in business, your own capabilities. Taurus, Libra and Scorpio persons play important roles in your life. In June, you could be madly in love, on vacation, getting married or traveling toward romantic destination.

Astrological Forecast for Monday, May 16

ARIES (March 21-April 19): Creative inquiries could save money; be a comparsion shopper. Assert needs. State budetary requirements1 Avoid excess in spending — and other areas. Young person who makes demands should not be taken too seriously. Leo figures prominently. Possessions are worth more than might be imagined.

TAURSU (April 20-May 20): You receive assurances and denials at one and the same time. Sort out information; you can arrive at truth. Steady approach is much better than sensationalism. Accent on ability to perceive what is "fluff," what is relevant. You'll win!

GEMINI (May 21-June 20): Highlight natural qualities of humor, curiosity, versatility. Holiday spirit could prevail. However, accent also is on secret manoeuver, delayed or misplaced message, reservation. Partner or mate balks aat money arrangment. If reasonable, you gain major point — don't force issue.

CANCER (June 21-July 22): Be direct, specific, familiar with "homework." Accent on desire, communication with one in authority. Money and love culd mix — if you are patient. Frank discussion, regarding budget and aspirations, should be on agenda.

LEO (July 23-Aug. 22): Be analytical. Refuse explanation that mere "something happened." Find reasons; delve tions. You can dig and strike beneath superficial indicapay dirt. Accent on prestige, standing in community — or profession. Hold responsibwle executive to letter of agreement.

VIGRO (Aug. 23-Sept. 22): Creative outlet is required. Express yourself. Don't be intimidated by "child." You have chance to make construtive adjustments. Home, domestic area is highlighted. Money, secrets, emotional responses figure in dramatic fashion. Taurus is very much involved.

LIBRA (Sept. 23-Oct. 22): Be definite about quotations, techniques. Emphasis on what is hidden from view. You could be dealing with a "psychic." Be rational; maintain emotional balance. Member of opposite sex insists that you make a commitment. Pisces figures in picture.

SCORPIO (Oct. 23-Nov. 21): Accent on legalities, martial status, working partnership, rights and permissions. Lie low. Time is on your side. If you don't know what to do, do nothing. Get organized in sense that you bring priorities into focus. You should improve image, public relations. Wait, listen, observe, plant seeds for future germination.

SAGITTARIUS (Nov. 22-Dec. 21): Finish project, let go of past, get rid of losing situation, stop carrying burden which was not your own in first place. Aries, Libra figure prominently. Accent on employment, general well-being, sudden revelation which lets proverbial cat out of bag. You'll see!

CAPRICORN (Dec. 22-Jan. 19): Lunar aspect coincides now with minor turmoil, general confusion but chance to be happy and creative. Specifically, love is in picture — so is lovers' quarrel. Surprise due in connection with money — it is of pleasant variety.

AQUARIUS (Jan. 20-Feb. 18): Your intuition is honed to razor sharpness. You sense when something of importance is about to occur. Emphasis on solidity, framework, solid base. Another Aquarian figures in scenario. One "at top" makes room for you. And the rest is up to you!

PISCES (Feb. 19-March 20): Stay away from traffic — and argumentative relatives. Key now is flexibility. The mobility will take care of itself. Geemini, Sagittarius persons figure prominently. Someone at a distance is discreetly working for you.

IF MAY 16th IS YOUR BIRTHDAY, you are prescient, moody, a perfectionist, sensitive. August should be outstanding for you in 1977, a year which features distance, greater production, display, distribution and the "releasing" of a burden. Pisces, Virgo persons play important roles in your life. In October, you make new start in new direction. You are on the way to becoming a happier person — if you so permit!

LITTLE PEOPLE'S PUZZLE

ANSWERS: Across—1. PORPOISE, 4. MULE, 5. CLIP, 6. KEY, 9. PEN, 10. LOG. Down—1. PENCIL, 2. PUMPKIN, 3. STEP, 7. YOLK, 8. BAG

CATHY

HAGAR

PEANUTS

BROOM-HILDA

MISS PEACH

B.C.

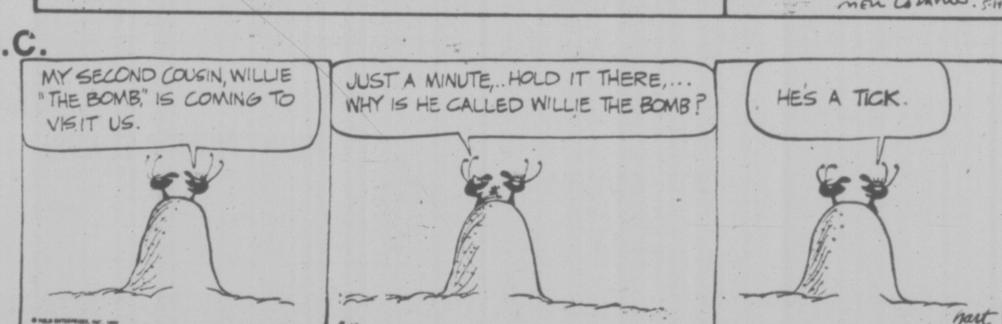

WIZARD OF ID

APARTMENT 3-G

NANCY

MARK TRAIL

CAPITAL REGIONAL DISTRICT
NOTICE OF ELECTION
LOCAL TRUSTEE—ISLANDS TRUST

Public notice is hereby given to the Electors of:
Galiano Island
That I require the presence of the said Electors at the Capital Regional District offices (3rd floor), 524 Yates Street, Victoria, B.C. on Thursday, the 26th day of May, 1977, at the hour of ten o'clock in the forenoon, for the purpose of electing a person to represent them as a Local Trustee on the Islands Trust for:
Galiano Island — 1 to be elected
The mode of nomination of candidates shall be as follows: Candidates shall be nominated in writing by two duly qualified electors of the said Island. The nomination-paper shall be delivered to the Returning Officer at any time between the date of this notice and noon of the day of nomination. The nomination-paper may be in the form prescribed in the Municipal Act, and shall state the name, residence and occupation of the person nominated in such manner as to sufficiently identify such candidate. The nomination-paper shall be subscribed to by the candidate. In the event of a poll being necessary, such poll will be opened on Saturday, the 11th day of June, 1977, between the hours of eight o'clock in the forenoon and eight o'clock in the afternoon at the following location:
Galiano Island — Galiano School
An Advanced Poll will be held Wednesday, the 8th day of June, 1977, between the hours of nine o'clock in the forenoon and five o'clock in the afternoon at the following location:
Capital Regional District offices,
524 Yates Street,
Victoria, B.C.
Of which every person is hereby required to take notice and govern themselves accordingly.
Given under my hand at Victoria, B.C. this 10th day of May, 1977.
Dennis A. Young,
Returning Officer.

They Keep Doing It Just for Screams

HOUSTON (AP) — A 54-year-old gradmother says it's the only place where it's acceptable to scream.

Another fan says it's like hitting yourself in the head repeatedly with a hammer. It feels good only after you quit.

"It's the greatest thrill on this planet," said Robert Cartmell, an art professor at the State University of New York.

All were trying to explain why they are members of a fast-growing cult of thrill-seekers who travel the country much like surfers comb the shorelines seeking the ultimate wave.

Cartmell and his friends are roller-coaster freaks.

They can't explain adequately why they repeatedly subject their bodies to 90-foot drops at speeds of 60 m.p.h., neck-popping turns and doubled body weight from the force of gravity at the bottom of the dips.

A ride on a big coaster is a two-minute escape from earthly cares.

It starts with a slow chain-driven climb to the top of the first drop, usually the biggest on the ride. Less than two minutes later, the travellers are returned to an upright position.

Cartmell has ridden 139 roller coasters and may be the leading authority on them.

After painstaking research, he published his first top 10 roller coaster rankings in New York Times in 1974. He has revised that list with a new No. 1 coaster, the Texas Cyclone at Houston's Astroworld, a replica of Brooklyn's famed Cyclone at Coney Island.

He recently completed an exhibit for the Smithsonian Institution on the history of roller coasters and has written a book on the history of amusement parks.

Cartmell will go anywhere, any time to test a new coaster. While suffering from pneumonia, he ignored his doctor's orders and flew here last year to ride the Texas Cyclone for the first time.

After riding the Texas Cyclone about 30 times, Cartmell decided to give it the top billing, dropping the previous leader, the Thunderbolt at West Mifflin, Pa. to No. 2.

Mister Twister at Denver, Colo., moved into the rankings for the first time as No. 3. The Coney Island Cyclone, which Cartmell says is the world's most famous coaster, is fourth.

The rest of the top 10, includes: No. 5, the Great American Scream Machine at Atlanta, Ga.; No. 6, The Comet, Crystal Beach, Ont. No. 7, the Giant Coaster, Nantasket Beach, Mass.; No. 8, the Racer, Mexico City; No. 9, the Giant Dipper, Santa Cruz, Calif., and No. 10, the Coaster, Allentown, Pa.

The aura of danger surrounding roller coasters is a myth, Cartmell said. "It can give you a heart attack, but as far as other physical danger, it's as safe as a merry-go-round.

"When I ride a roller coaster, I always keep both hands on the bar. Accidents always happen when somebody is trying to show off. I tell everybody if you stay in your seat, you'll survive."

Cartmell has built up a correspondence list of about 5,000 other roller-coaster enthusiasts.

Cartmell got a letter from three test pilots who wanted to enter their most thrilling ride to his list—in one of their test planes.

"The first drop is 20,000 feet," the letter said.

From Vancouver Round-Trip
Edmonton $46.75
Winnipeg 81.40
Toronto 135.30
Call your Travel Agent or VIA CN Passenger Sales Office
VIA CN
$ave with 7-30 Day Round-Trip Excursion Fares

Ulster's Dead Are Luckier

BELFAST (AP) — Sammy Wilson is one of Northern Ireland's forgotten victims, one of the 18,000 men, women and children maimed and wounded in the province's sectarian war.

Two years ago his right leg was ripped off at the thigh when a bomb exploded in a Belfast bar. Now he limps around on an artificial leg trying to get his shattered life together again.

Wilson is a 47-year-old Protestant. Before he was maimed he was a bus conductor, but now he faces an uncertain future.

Most people in this brawling province know that more than 1,720 people have been killed since Protestant and Roman Catholic extremists launched a terrorist campaign in 1969.

But few are aware of the number of wounded from the bombings, shootings, riots and fires. Even the figure of 18,000, police say, doesn't show the full cost of human misery that the conflict has caused.

"We didn't bother to keep statistics on the wounded until the end of 1970," said one authority.

"There must be hundreds more we haven't listed. And that total doesn't include the people, especially kids, who'll need psychiatric care for years because of the violence."

A doctor at Belfast's Royal Victoria Hospital said the people who have been killed in the war are lucky compared with the thousands maimed.

"The people who've been maimed and blinded in this madness are the ones who really suffer," he said. "They have to go on living."

Jimmy Murphy is a Catholic. He was a bartender in north Belfast until he, too, was blown up in a bar and wounded in the head, side, leg and arm.

His right arm is partially paralysed and surgeons put a metal plate in it to replace a shattered bone. He's nervous, depressed and afraid of going into a bar again, which means he can't pick up his old trade.

His youngest son was killed in February, 1974, by Protestant terrorists who pumped five bullets into his head.

"There's not much left for me at all," he said.

"It all looks bad. I'm 52 years old and it's all over."

Both men now are at the Felden Rehabilitation Centre in north Belfast receiving elementary training for a new life.

"The main objective is not simply to train people for new jobs they can handle," said director Harry Knight, "but to build up their confidence to return to society in a meaningful way, restore their self-respect."

Credit Foncier
Founded in 1880
One of Canada's largest trust and mortgage companies.
5-year Term Investments
Min. amount $500
9%
Interest paid Semi-annually, Monthly (Min. $5000) or Compounded and paid at maturity
9¼%
Interest paid Annually
Victoria: 1019 Blanshard St. – (604) 388-6601
Vancouver: 850 West Hastings St. – (604) 681-5464
White Rock: 1463 Johnston Rd. – (604) 531-7525
Vernon: 3105 – 34th Ave. – (604) 542-4377
Halifax Montreal Quebec Ottawa Toronto
London Winnipeg Regina Saskatoon Edmonton
Calgary Vernon White Rock Vancouver Victoria
MEMBER CANADA DEPOSIT INSURANCE CORPORATION

L'ELEPHANT ROUGE

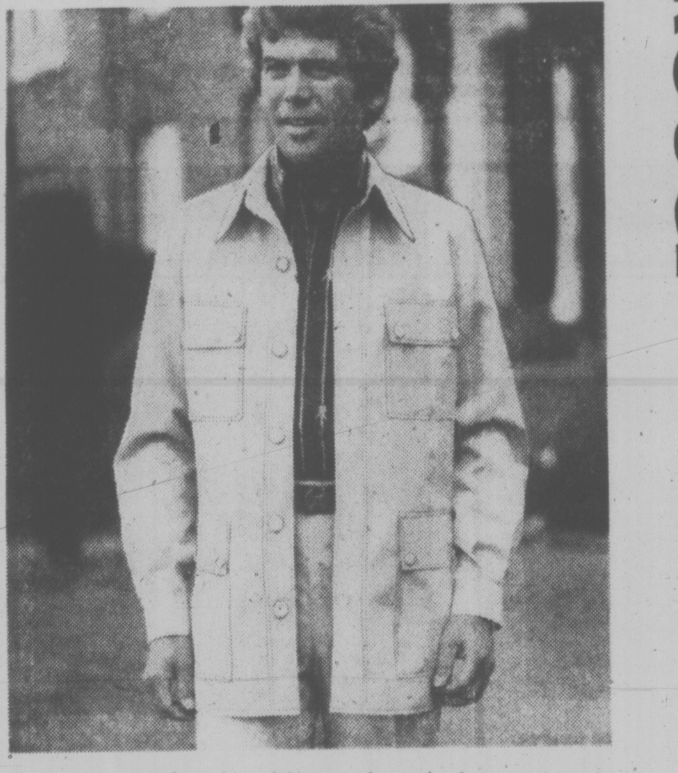

Get acquainted with a different breed of summer suit . . . lightweight, softly shaped and undeniably comfortable. The classic fine pinfeather in light blue or sand is superbly tailored with the appropriate attention to detail and finish. Eminently suitable for casual summer office attire or for social occasions. The seasoned traveller will appreciate the easy going properties of the 65% Fortrel polyester/35% cotton blend. You haven't seen what style can be until you've seen the casual suit by L'Elephant Rouge. 125.00
WOODWARD'S Shop International for men

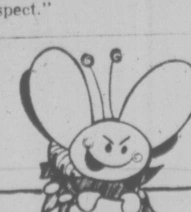

PROTECT YOUR FURS:
Moths aren't the only things that will damage the supple splendour of your furs — Proper storage is essential at the right temperature and humidity levels.
- Have your fur stored in our controlled vaults
- It can be cleaned or repaired while in our care
- And we'll pick it up and return it via bonded carriers
COIT
468 BURNSIDE
386-6701
5-7

Woodward's
Mon. & Tues. SPECIALS
Prices Effective May 16th and 17th only

FRESHLY GROUND REGULAR QUALITY
Ground Beef ..... lb. 55¢
"For a superior hamburger, add salt, (garlic if you like) pepper, a little ketchup, (an egg and some oatmeal can be added too) and some chopped onion before forming into patties and grilling or frying."
WOODWARD'S OWN
Hamburger Buns ..... 1 dozen 59¢
GRADE CANADA NO. 1 IMPORTED
Head Lettuce ..... each 29¢
GRADE CANADA NO. 1 IMPORTED
Onions from New Zealand, Jumbo size ..... lb. 29¢
WOODWARD'S REGULAR OR SEPARATELY WRAPPED PROCESS
Cheese Slices ..... 2-lb. package 2.69
ALL FLAVOURS BICK'S
Relishes ..... 12-fl.-oz. bottle 2 for 95¢
Featured all Week
Personal shopping only.
We reserve the right to limit quantities.
Store Hours: Monday to Saturday, 9:30 a.m.-5:30 p.m. Monday to Saturday. Evening Shopping Thursday and Friday 'til 9:00 p.m.
PEEK FREANS ASSORTED FLAVOUR
Biscuits ..... 14-oz. package 99¢
FRENCH'S PREPARED
Mustard ..... 9-oz. jar 2 for 65¢
NESCAFE INSTANT
Coffee ..... 10-oz. jar 3.79
BURN'S
Wieners & Beans 8½-fl.-oz. tin 2 for 59¢
DEL MONTE ASSORTED FLAVOUR
Puddings ..... 4 — 5-oz. package 79¢
CONNORS SEAFOOD
Snacks ..... 3¼-oz. tin 2 for 69¢
DELTA LONG GRAIN
Rice ..... 4-lb. package 1.65
WYLER'S
Drink Crystals ..... 624 g. tin 1.45

Skilled Leave Nfld.

ST. JOHN'S Nfld. (CP) — The exodus of thousands of skilled workers from Newfoundland is causing concern in the province's business and industrial communities.

"Close to 1,000 skilled tradesmen have left the province in recent weeks to seek work on the Canadian mainland," a spokesman for the St. John's Board of Trade said.

"Loss of so many skilled tradesmen is a serious drain on our resources."

The exodus to mainland Canada, the United States and other parts of the world is not new for Newfoundland but it had been halted somewhat by the establishment of industries such as the oil refinery at Come-by-Chance, the Labrador Linerboard mill at Stephenville and a phosphorus plant at Long Harbor on Placentia Bay.

As these new industries opened, any Newfoundlanders returned to the province from other areas.

But the prosperity didn't last.

Today, the oil refinery lies idle and the linerboard mill is closing, and there have been layoffs in the mining industry, the provincial government and the construction industry.

Statistics Canada figures show unemployment in Newfoundland rose in March to a total of 33,000 jobless, a rate of 16.1 per cent. That is almost double the seasonally adjusted national rate of 8.1 per cent.

However, 64,500 people—almost double the Statistics Canada figure—were receiving unemployment insurance benefits at the end of March, indicating the real unemployment rate is closer to 32 per cent.

The statistics are depressing for the thousands of students seeking summer jobs. They are being released from universities, trade schools, the fisheries college and high schools into a job market already plagued with high unemployment. Last July the unemployment rate for the 15-to-24 age group was 20 per cent.

But this summer might be a little better. Canada Manpower officials here hope the Canada Summer Games, the federal government's new Young Canada Works program and an increased federal hiring program will help ease the problem.

BIG BOAT BUILDING PROGRAM

ST. JOHN'S, Nfld. (CP) — The Newfoundland government will launch a $35-million program this year to build at least 100 longliner fishing vessels over the next five years.

The boats will be designed for use in both the inshore and offshore fisheries.

Fisheries Minister Walter Carter said in making the announcement that the province's inshore fishing fleet is being depleted at the rate of 50 to 60 boats a month.

"Another reason for the new boat-building program is the establishment of the 200-mile zone which will mean revival of the fish stocks and the need for more inshore catching effort.

Twenty boats will be built this year and at least 20 each year over the next four years.

The wooden boats are expected to give a boost to a number of small shipbuilding yards around the province that have been having considerable downtime.

Meanwhile, the fisheries department is beginning to make plans for trawlers as well. Trawlers are generally larger than longliners and use nets to surround and scoop up the fish, while longliners use lines of baited hooks. The department is surveying local trawler owners to find out their short-term and long-term needs for vessels to maintain and expand their catching and processing operations.

A number of trawlers used by local fish plants are the old side-trawler type which cannot compete with modern sterntrawlers and some plants have found it difficult to keep them operating since quotas have been put on species the sidetrawlers usually catch.

Carter did not say how much money would be required to build new trawlers, but a few years ago the provincial government talked about launching a $40-million trawler-building program. Since then, costs have risen greatly and the cost of a German-built trawler reinforced to fish in ice-infested waters is said to be $15 to $20 million.

In addition to the shipbuilding program, Carter said he had "much more in store for fishery development in the province this year" but gave no details.

May Sale FAMILY WEAR and HOUSEHOLD NEEDS

Selling May 16th to May 21st, 1977

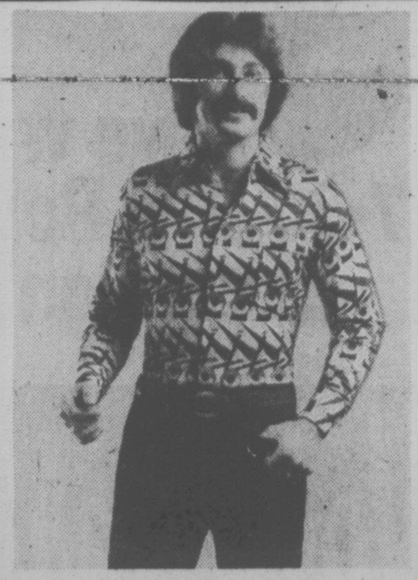

Men's Sport Shirt
Long sleeve, polyester, assorted prints.
SALE PRICE 5.99

Men's Dress Pants
Quality plains and patterns. Waist sizes 30-40.
SALE PRICE 12.99

Western Shirts
SALE PRICES
MEN'S ..... 6.44 BOYS' 4.99

Men's Jeans
Pre-washed. Irregulars. Waist sizes 26-38.
SALE PRICE 11.88

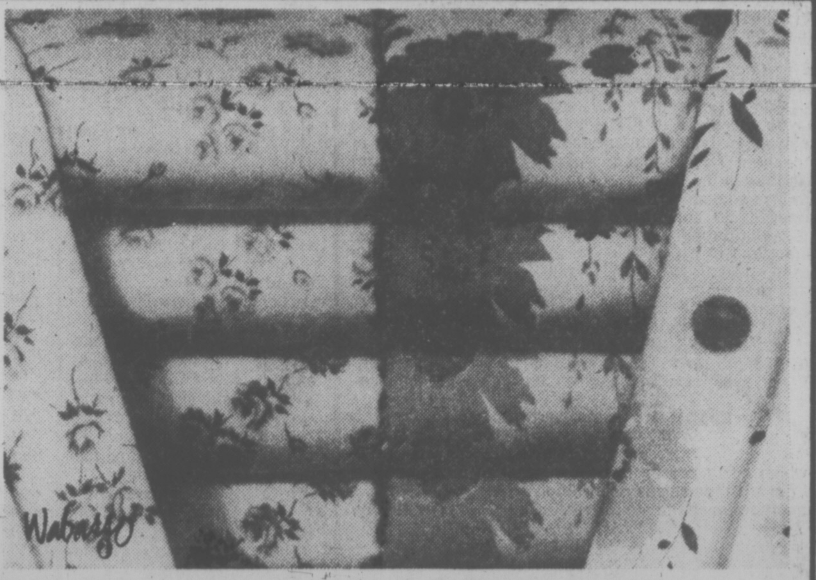

Wabasso Sheets That Never Need Ironing
Fresh 100% cotton no-iron sheets in a variety of colorful prints. Flat or fitted.
SALE PRICES
TWIN 4.77 DOUBLE 5.33 QUEEN 6.37 CASES 3.44 pr.

Men's Club Jackets
Ideal for Spring-through-Summer Wear. Nylon with satin lining. Snap button front closure. Choose from navy, red or royal blue with contrast trim. Sizes 36 to 44.
SALE PRICE 10.99

Squall Jackets
Nylon shell with zipper front. Assorted colors with contrast racer stripes. Girls' and Ladies' cotton Kasha lined.
SALE PRICES
Ladies' S,M,L ... 6.44 Girls' 8-14 ..... 5.44 Men's S,M,L,XL ... 3.99

Floral Comforters
Cotton print with 100% polyester fibre fill and non-slip backing. Assorted prints. SALE PRICES
TWIN 11.99 DOUBLE 14.99

Boys' and Men's Briefs
100% combed cotton in prints or plains. Sr. boys', men's, double seat. SALE PRICES
Boys' 2-6x ... 77¢ Sr. Boys' Plain only S,M,L .. 93¢ MEN'S S,M,L ... 1.33

Men's Socks
Casual and dress hosiery. Irregulars from popular makers. Stretch sizes.
SALE PRICES 87¢ and 1.37

Queen Size Pillows
Washable with 50% polyester/50% cotton cover. 100% polyester fibre fill. Cord piping. Assorted prints. Pick up a few spare pillows now and save!
SALE PRICE 4.22

Men's Work Sets
Matching sets, separately priced, in permanent press blend of 50% cotton/50% polyester. Oliver, spruce or navy. SALE PRICES
SHIRT Sizes 14-17½ .... 6.99 PANTS Waist sizes 30-38, 42-46 .... 7.99

Boys' and Men's Jeans
Boot cut style in 100% cotton denim. SALE PRICES
BOYS' 8-16 .... 6.99 MEN'S 30-38 .... 9.99

Mattress Pads
Quilted contour style protects mattress while adding comfort. SALE PRICES
TWIN ... 7.98 DOUBLE and ¾ ... 9.22 QUEEN 11.44

Men's Rainwear
A great rain set for work or sportswear, consisting of a zipper front hooded jacket and bib-style pants. Olive or yellow rubber coating on rayon. Sizes S,M,L,XL.
SALE PRICE 9.44

Ladies' Hosiery
In assorted popular shades. SALE PRICES
Pant Socks First quality sandalfoot. One size fits 9-11 29¢
Pantyhose Irregulars. Petite, Average, Tall, X-Tall ..... 57¢

Shortie Drapes
Machine wash/dry. Assorted patterns. Other sizes at similar savings. SALE PRICES
Approx. 72"W x 54"L ..... 10.99 Approx. 96"W x 54"L 12.99

Ladies' Patio Dresses
Long-style patio dresses in 100% nylon or 85% nylon/15% Spandex. Assorted patterns. Sizes 10-16.
SALE PRICE 8.88

Ladies' Print Blouses
A delightful selection of easy-care 100% polyester knit blouses at special savings. Long-sleeve styling with button front and cuffs. Choice of popular prints in sizes S,M,L,XL.
SALE PRICE 5.99

Terry Towels
Stock up now on hardwearing and absorbent cotton terry towels in assorted patterns. Irregulars. SALE PRICES
FACE 39¢ HAND 77¢ BATH 1.29

Ladies' Shirts
Take advantage of the fashion-wise savings on long-sleeve cotton shirts. Assorted styles in checks or stripes. Sizes S,M,L and 32 to 40 in the group.
SALE PRICE 5.99

Ladies' Sun Tops
Warm weather is a lot more bare-able in cool halters or midriff tops. Choose from a variety of floral patterns in sizes S,M,L.
SALE PRICE 2.33

Sleeping Bags
100% polyester filled sleeping bags — ready for summer camping fun. Irregulars.
SALE PRICE 13.99

Ladies' Mix and Match Co-ordinates
Choose from 100% polyester in plain shades or 50% polyester/50% nylon blend checks. Sizes 12-20.
SALE PRICES
GROUP A Pull-On Style Pant 4.99
GROUP B 4-Button Style Sleeveless Jacket 4.99
GROUP C 5-Button Style Long Sleeve Jacket 5.99

Ladies' Sandals
Chestnut color. Sizes 5-10. SALE PRICES
GROUP A Hirachi flat leather sandals. 5.44
GROUP B Hirachi wooden clog or wooden wedge leather sandals. 7.99

Duty Shoes
White leather with crepe soles. Assorted styles. Sizes 5-10.
SALE PRICE 10.99

Woodward's Bargain Store
On the Mayfair Mall
Personal shopping only. No phone, mail or C.O.D. orders. No deliveries.
Store Hours: 9:30 a.m.-5:30 p.m. Monday-Saturday. Thursday and Friday 'til 9:00 p.m.

family

Trained Volunteers Still Needed

elizabeth forbes

With governments at all levels entering more and more into everyone's life, is the end to voluntary service in sight?

Speaking on the value of volunteers at a Victoria Women's Canadian Club luncheon in the Empress Hotel on Wednesday, Pauline McGibbon, Lieutenant-Governor of Ontario, gave an emphatic "nay" to that question.

"I know this isn't so," she said.

Rather, she believes, the value of the trained volunteer is recognized more than ever before and that "today, governments are accepting the fact that they have a role to play in improving society."

There will always be a place for knowledgeable volunteers, insisted this outstanding Canadian and the first woman to be named a lieutenant-governor of a province in Canada.

Enlarging on that word "knowledgeable," she gave it as her opinion that "the volunteer who is willing to learn and accept guidance is welcomed with open arms."

Why? "Because it is a recognized fact that the better trained the individual is, the greater is the benefit to the community as a whole."

Prior to accepting the position of lieutenant-governor, Pauline McGibbon had been active in volunteer work for over 35 years.

"It is the one area in which the individual is free to choose the direction of his or her time and talents," she told the luncheon meeting.

"Citizen participation," as it is sometimes called, is not found in every country throughout the world.

In fact, in some countries it is an idea foreign to their way of life.

In North America, however, "we are brought up to believe that if one is contributing some of his or her free time to improving our way of life, it indicates a sense of obligation to the community and the country.

"We believe in the value of caring, sharing ourselves and participating.

"Without volunteers, Canada would be lonelier, less human and sadder in spirit."

Turning to the "learning experience" to which we all aspire today, the Ontario lieutenant-governor suggested that "to work as a volunteer is one of the best ways to broaden one's vision and one's acquaintenceships.

"Men and women have within them truths to communicate, skills to contribute, which demand expression."

With this in mind, they should concentrate on the areas where they have special capabilities; "then society will benefit from the individual's talents and capabilities."

McGIBBON . . . believes they are

In addition to the learning experience, volunteer work has another attraction "related to the people with whom you work."

Explaining that statement, the speaker said when people join together to work for a cause, there is "a wonderful result."

Strangers become friends, people help one another, people encourage on another.

All that need be remembered is "to understand, to be sympathetic and, above all, to see the humorous side of a situation."

Here, Pauline McGibbon painted a quick word picture of young people, "and some not so young," who are rebelling today against the loss of identity in this world as they see it.

"Everything is so big, so impersonal. There is the fear of being lost in a crowd and we hear 'what can I do?' "

Voluntary work is the answer, she said.

"Working as a volunteer you are a person. You are recognized and valued as an individual.

"By giving of your talents, you are recognizing, consciously or sub-consciously, the truth of the saying that no one can save life — you can only use it.

"You are giving and you are receiving. You are involved, which in turn produces a sense of belonging, a feeling of being needed. You are promoting and protecting the welfare of all the community.

"To be concerned for others — this is what being a volunteer is all about. This is why I say, be proud to be a volunteer."

Christine MacNab, president of Victoria Women's Canadian Club, presided at the head table.

Other special guests seated with her were Mrs. Walter Owen, wife of British Columbia's lieutenant-governor; Mrs. William Bennett, wife of the Premier of the province; Mrs. Mike Young, wife of Victoria's Mayor, and Mrs. George R. Pearkes, an honorary member of the club.

China Tomb Bared

HONG KONG (Reuter) — A 3000-year-old tomb, built for a wife of King Wu Ting of the 12th-century BC Yin Dynasty, has been disoovered in the central Honan Province, the New China News Agency reported. About 200 bronze ritual vessels and some 400 jade and stone objects, all "finely worked," were unearthed from the tomb, the agency said.

END OF HER ROPE: Heather Sahdgette, 7, became entangled in string during a kite-flying contest in Peterborough. Not only did Heather fail to get her own kite airborne, she got tangled up in the kite strings of other competitors as well.

FREE FOR THE ASKING

By HARRIET HART

Canada's Food and Drug Act prohibits advertisements for drugs which claim to prevent, treat or cure some 45 diseases. These include cancer, diabetes, epilepsy, obesity, rheumatoid arthritis, sexual impotence and others. For treatmen tof any of these disorders, consult your doctor and take only the medication he prescribes.

This is some of the important advice culled from the 32-page bilingual booklet Drugs — Handle With Care.

The booklet urges you to take exactly the drug dosage your doctor recommends, not more, not less. Also, check with him before you use any left-over medication from a previous illness. The potency of the drug may have diminished or you may have become resistant to it.

In addition don't take non-prescription drugs for any length of time. Any disorder which does not get better in a few days could be the symptom of a more serious illness. Better see your doctor.

The booklet also says that many people waste money by buying unnecessary vitamins or mineral supplements. A healthy individual who eats a wide variety of well-balanced meals usually does not need additional vitamins or minerals. However, a doctor may prescribe them to pregnant women, infants or sick persons.

Send your request to: Educational Services, Health Protection Branch, Health and Welfare Canada, Ottawa. Ont. K1A 1B7.

Please indicate your postal zone and allow at least two to three weeks for delivery.

An Extra Special Collection of DRESSES

In-town or out-of-town, those bright sunny days demand a smart new spring and summer dress!

We know you'll love these styles . . . just try them on and appreciate the fabric feel and the comfortable fit.

Plains and patterns in bold shades and pastel hues . . . sizes 8 to 20 in the most exciting designs.

from $44

Open Monday to Saturday 10 to 5
388-7023

IMPACTS 'n IMPORTS

Centennial Square Off Douglas Street

5-14

SKIMER

An exciting new Summer sport. Safe, lightweight, assembles in seconds and easily carried on car. Maintenance free — speeds up to 15 m.p.h, 12' fibreglass sailboard, 14' aluminum mast and 52 sq. ft. Dacron sail. Fully guaranteed.

SPECIAL INTRODUCTORY OFFER

Show this ad and get, with every SKIMER purchased before May 31, 1977, one full WET SUIT by Frank White.

Free Lessons available

$695 Complete

Available through Westwind Associates. 592-1705. Chargex accepted. Phone for information and demonstration.

5-12

YARDS 'N' YARDS
FABRIC SALE

SALE STARTS MONDAY, MAY 16
PRICES EFFECTIVE 'TIL JUNE 4

68" T-SHIRT KNIT
50% polyester, 50% cotton. LIMITED QUANTITY
REG. 3.95
SPECIAL, yd. .... 99¢

60" 100% TRIACETATE JERSEY
Striped in red, blue, black and brown.
REG. 3.95.
SPECIAL, yd. 1.95

60" GABARDINE
65% polyester, 35% cotton. Beautiful quality.
REG. 5.95.
SPECIAL, yd. 4.95

60" POLYESTER INTERLOCKS
A luxurious fabric. Lovely in outfits for patio entertaining. Fashionable in men's shirts.
REG. TO 6.95.
SPECIAL, yd. 2.95

45" WHITE COTTON
65% cotton, 35% polyester, medium weight. Suitable for skirts, pants, shorts, tops. Also very nice for embroidery work. Beautiful for table cloths, dresser scarfs, etc.
REG. 2.95.
SPECIAL, yd. 1.95

36" FANCY LINEN
100% rayon. Crease resistant. Made in Italy. 11 shades to choose from. REG. 2.95.
SPECIAL, yd. 1.95

60" DOUBLEKNITS
100% polyester.
REG. TO 6.95.
SPECIAL, yd. 2.95

Plus many more tremendous specials throughout the store

CHARGEX OR MASTERCHARGE

HOURS 9:30 a.m.-5:30 p.m. MON.-SAT.

YARDS 'N' YARDS FABRICS
28 West Burnside (at Harriet)

5-14

Miss Frith FASHIONS
383-7181
1619 DOUGLAS

Fun clothes to wear for the casual life, city or country. Beautiful sleek bathing suits, pants-and-tees, jump suits, and sweaters to shrug on for cooler evenings. See them all at Miss Frith's soon.

Enter Our Spring Draw . . .

Enter in the store. No purchase necessary. Six $100 Gift Certificates to be drawn for May 31st.

Use Chargex, MasterCharge, or our friendly account. Lots of Parking behind the store, from Fisgard St.

feminine sportswear for all occasions!

swimwear

For Early birds your pick of the seasons best

5-14

The winners of our Easter Draw were:
PATTI JENSON, Victoria;
BARBARA HOWELL, Victoria;
MRS. D. HYDE-LAY, Shawnigan Lake;
GLORIA LESSARD, Victoria;
E. M. GILPIN, Chemainus;
MRS. J. E. WRIGHT, Victoria

Mr. Grit is the carpet killer!
Coit can save your carpets and will save you money too!

20% OFF REG. PRICES

You track dirt from the street, yard and garden into your home every day. It collects as grit at the base of carpet fibres—grit that destroys those fibres with every step you take. Why pay a small fortune to replace your carpets? Save your carpets. Call Coit, the world's largest carpet cleaning specialist, for a free estimate.

COIT
WORLD'S LARGEST CARPET AND DRAPERY CLEANING SPECIALISTS

PHONE FOR A FREE ESTIMATE
386-6701

468 E. Burnside Rd., No. of Finlayson

5-2

Doing the Town

With DOROTHY FRASER

Hooray! . . Handloom's having a sale! . . .

When the Handloom decides to hold a sale . . . that's NEWS! . . . Because over the years, they've had so few that we can count them on one hand! . . . This one, which starts on Monday and continues all next week . . . is on Wayne Ngan pottery . . . whose distinctive beauty is well known to all you connoisseurs . . . There'll be reductions of 20% and 25% . . . So if you crave a lovely Wayne Ngan piece at a bargain price . . . do hurry down to the handloom!

New arrivals we saw this week include some of the most gorgeous hand-made jewellery you ever laid eyes on by de Passile/Sylvestre . . . Enalmel on copper or sterling silver . . . Rings, brooches in the most fascinating designs . . . delicate flowers, birds, groups of little people, and various stylized objects . . . Darling little dishes too . . . One beauty adorned with long-stemmed wood violets . . . Lucille Pancyr is th creator of some unusual wooden vases for dried flower arrangemtns . . . some with designs of real leaves . . . Also white pine boxes, swizzle spoons sugar and flour scoops, plus more spoons in various interesting shapes and sizes . . . the lidless boxes may be hung on a wall, or stand freely, as receptacles for napkins, bills, letters and such . . . Saw some lovely big sculptured owls by Sheila White . . . delightful for a garden or patio . . . And these are just a few of the new objets d-art at . . . **Handloom, 625 Trounce Alley, 384-1011 and Empress Hotel, 384-1518.**

Beautiful and practical loungewear in this lovely shop . . .

Our idea of heaven is being turned loose in Dion's Boudoir Boutique . . . and told to help ourself to anything we yearned for . . . Mind you, there wouldn't be much stock left . . . but we can dream, can't we? . . . But all facetiousness aside, Dion's Boutique is sheer delight to browse in and to satisfy one's heart's desire for lovely loungewear! . . . Not only do they have ethereal negligee sets for the bride . . . but practical lounge robes for travelling . . . and for the lady who wants to be comfortable of an evening without looking as if she's in deshabille! . . . A lot of the lounge gowns could double as evening or hostess dresses . . . yet they're mostly very simple, completely washable! . . . There's a long Christian Dior gown with bell sleeves, great splashes of blue flowers with greenery . . . A knife-pleated Dior Caftan . . . (caftans are really "in" nowadays . . . Cover a multitude of sins!) . . . Another super lightweight caftan with lower neckline . . . perfect for travelling . . . Carolyn crinkled nylon robes . . . either long or short . . . Lovely colors . . . perfect travellers . . . For pool and beach wear there's a whole section of gowns and coverups in lightweight terry . . . plain, striped, hooded . . . you name it, Dion's have it! . . . One yellow beauty comes with its own turban . . . For real cool nightwear, there are cotton blend nighties and robes . . . silk-like in texture . . . so pretty they'll make your heart skip a beat! . . . **Dion's Boudoir Boutique, Hillside Shopping Centre, 595-5444.**

A true "hair-y" story . . .

Make up your mind right now that this summer you're going to have great looking hair . . . Hair that you can easily manage . . . Healthy, bouncy hair shaped so artfully that it will almost fall into place by itself . . . play up your best features! . . . And to make sure of getting all this . . . make an appointment at the Witch's Hut or the Charming Lady . . . two sister salons about whose staffs, or surroundings, we cannot speak too highly! . . . They're so professional, so very expert at their jobs that you never have to worry about how you'll turn out! . . . Maybe you've had hair problems in the past . . . perms that didn't take . . . tints that turned funny . . . Well, just talk to Gerry at the Hut, or Tibor at the Lady . . . Both are past masters at the chemistry of hair . . . know exactly how to correct your problem, whatever it may be! . . . We KNOW . . . We've got "impossible" hair . . . but Tibor performed his magic recently and compliments have been flying ever since! . . . So make your appointment now and start preparing for a new you! . . . We also want you to know that these two salons have the biggest variety and versatility of hair-care products in town! . . . Every one is individually selected for its particular qualities and the staffs know just what to recommend to you in the way of shampoos etc. to use at home between appointments! . . . **Witch's Hut, 728 View St., 388-7368, and Charming Lady, 1712 Douglas St., 385-8133.**

Ultimate suide used in an interesting way . . .

We must confess we'd never seen ultimate suede combined with cotton before . . . but there they were in Charmante's this week . . . darling cotton print sun dresses trimmed with ultimate suede . . . in both daytime and after-five lengths . . . effective as all getout! . . . For evening there's a pretty navy and white print trimmed with red ultimate suede, and its counterpart in green and white with green trim . . . In the short dresses the top is white with navy print . . . skirt navy with white print . . . the whole thing accented with the lovely red trim . . . We noticed a pretty navy with white print pantsuit with ultimate suede . . . and while we're on the subject of this soft, suede-like fabric . . . Charmante's have complete pantsuits, dresses and skirts in ultimate suede . . . in a whole rainbow of colors . . . It looks iike a sundress summer! . . . Sundresses by Leslie Fay come in green, navy and yellow prints . . . each with its own matching scarf . . . If you're in the market for a striking new swimsuit now's the time to make your selection . . . Charmante's have some beauties by famous makers . . . This is also a good place to choose your summer accessories . . . Have a look at the attractive triangular shawls . . . so completely right for slipping around your snoulders on a summer evening! . . . **Charmante's, Hillside Shopping Centre, 595-1555.**

New lighting for a new look . . .

Do you know that changing the lighting in a room is a very effective alternative to re-decorating the whole room? . . . With spring full upon us and summer not far behind . . . you'd probably like a lighter, airier, more informal look to some of your rooms . . . And it's a look that the new lamps can do a lot to achieve! . . . You'll understand if you drop in to the Lampworks at Standard Furhiture . . . They've just received a lot of new styles in lamps . . . which they have grouped and displayed with complementary accessories so you'll get a very good idea of what can be done . . . Right now there's a strong feeling for light finishes and rattans . . . ceramics in earthy tones . . . Or if you want a bit more sophistication, the oriental look in finer ceramics . . . or the soft sheen of wire-brushed brass . . . Lamps are generally lower to go with today's lower furniture . . . Shades are pleated or textured, producing a soft light . . . Among the 3 or 4 new shipments of lamps at Standard you'll find more variety price-wise than ever before . . . Many are more reasonable than heretofore . . . They've a super selection of hand-rubbed brass lamps . . . which give such warmth to a room . . . A Canadian line of pine lamps, most of which have a touch of brass . . . especially nice for a man's den . . . Go see these new lamps displayed like you'd have them in your own home! . . **Standard Furniture Co., 737 Yates st., 382-5111.**

Miss Frith's all set for summer! . . .

Forecast for summer: Warmer and drier! . . . Lovely thought, isn't it? And Miss Frith, bless their hearts, feel so strongly about the joys of summer that their buyers really went overboard this year and bought summer clothes that are real knockouts . . . There are lots and lots of dresses . . . and blouses . . . and sportswear . . . All just as fresh and pretty as can be . . . the sort of clothes that will make you glad you're female . . . We noticed a lot of two-piece dresses, so very popular this year . . . Like the white pleated polyester skirts with printed shirt tops and attached scarf . . . Or the cool, sophisticated cotton jersey in black and white, with black patent belt . . . There are smart new Leslie Fay dresses . . . so very well proportioned for shorter figures . . . One of these has a white skirt and two-toned pink top with the new tunnel drawstring waist . . . a matching polka-dotted scarf . . . Another two-piece dress is a white linen-like fabric with bright little nosegays sprinkled all over . . . tie-belt, short sleeves . . . If you go for pantsuits, Miss Frith has some beauties! . . . One with white pants and multi-striped pullover top . . . rolled belt in strands the same colors as the stripes . . . We should point out that now is a great time to go shopping for next winter's cruise and holiday clothes . . . So much more to choose from now, and less expensive, too! . . . **Miss Frith Fashions, 1619 Douglas St., 383-7181.**

New sweaters for summer . . .

We've always thought there was something particularly pretty and feminine about Shetland Fair Isle sweaters, don't you? . . . Wilson's have just received their long-delayed order of Alan Paine sweaters, and there are some real pretty Fair Isle pullovers among them . . . Lovat mix, camel and blue . . . with a $45 price tag . . . Another Shetland, at $37.50, has a quasi-Scandinavian design that's quite different . . . White, black, navy, camel and blue in these . . . This shipment of Alan Paine was well worth waiting for! . . . All sorts of pullovers . . . one a wool/linen/cotton blend, with crew neck and diamond outline design . . . Camel with orange and brown . . . blue with sky and navy, white with navy and green or with navy and red . . . Same style with wide-apart line stripes . . . white with red and navy and sky with yellow and navy . . . Both of these are $37.50. A third one has bold stripes . . . Yellow with camel and sky, white with camel and sky, and white with pink and dove . . . $30 for this . . . There are pure Shetland pullovers with solid diamond patten in front, in several color combinations . . . And two different cardigans with saddle shoulders . . . the linen-cotton-oryellow wool mix . . . White, sky, parchment or yellow cottonwool mix . . . White, sky, parchment or yellow . . . And a pure Shetland in all these colors plus navy, red, grey and green . . . $37.50 . . . These are full cut . . . great for golf! . . . Sizes from 36 to 42 at . . . **W & J Wilson Limited, 1221 Government St., 383-7177 and 1210 Newport Ave., 592-2821.**

Advertisement

dear abby

Deduction to Giver

DEAR ABBY: When someone makes a donation to a charity in the name of a friend as a Christmas gift, who gets the tax deduction?

Don't pass this off so hastily. If A sends B a card saying that he has given $100 to the American Red Cross in B's name, A has either made a gift to B, which is not tax deductible (B being an individual, not a charity) or he has made no gift to B.

If A has made a gift to the ARC for B, then B should claim and get the tax deduction. If A has made no gift to B, but rather a gift to the ARC, why should he brag to B about it? I object to those "gifts."—DBL

DEAR DBL: The person who lays out the money for a tax-deductible gift gets the deduction, not the person in whose name the donation was made.

Read on for a letter from another reader who objects to the "gift-in-your-name" gift for yet another reason:

DEAR ABBY: I give to those causes in which I believe, and I do not want anyone to make a donation in my name to any charity without my permission. I would prefer no gift to one that identifies me (even directly) with some of those "worthy" causes that are not of my choosing—READER

DEAR ABBY: You recently wrote that if a person receives an obscene telephone call, he can tie up the caller's line by simply not hanging up. That's not true! It's the other way around. The caller can tie up the line of the callee by not hanging up.

The callee cannot disconnect himself from the caller unless the caller hangs up!

You've probably had a thousand letters on this, but one more won't hurt.—EX-PHONE OPERATOR

DEAR EX: You're right—I called it wrong! Thank you (and the other 999 who wrote to straighten me out).

DEAR ABBY: I have been married for six months and have put up with about as much nagging from my husband as I am going to.

Here is the problem: My 27-year-old "baby" wants me to wash his back. He claims his mother washed it for him every day when he was home. We have gotten into several fights over this. I don't need anybody to wash MY back, and I don't see why he needs somebody to wash his.

What should I do?—MARY LOU

DEAR MARY LOU: Give him "the brush"—the kind with a nice long handle on it. And don't forget the soap. (Sott.)

Lougi's

HAIR DESIGN FOR LADIES & MEN

ANNE

For personal attention and excellent service, we are inviting you to visit Anne. Trained by Frank Cairo in Edmonton she is a very capable operator. Anne excells in styling for both men and ladies.

1009 Blanshard St.
Phone:
385-8413
385-8414

a touch of class

to bring summer into your days ahead!

Pant Suit
by Hettemark

This suit promises a full-time career in your wardrobe, for wear-about-town, business, travel . . . and on in to fall! Polyester/wool blend gabardine with military buttons. Jacket has neat back vent and useful decorative patch pockets. Slate blue, or beige.

$255

Other pant suits from $105

CHARGEX

master charge

W&J WILSON LIMITED

Open Daily 9 a.m. to 5:30 p.m.
1221 Government Street (Opp. the Post Office) 383-7177
1210 Newport Ave. (Oak Bay) 592-2821
Empress Hotel (721 Government St.) 383-1919
City Parking Facilities Tickets Validated Here

5-14

Neck Pain? Could Be The Feet

If you are suffering from a pain in the neck, it might be wise to look to the other end of the body for the cause, say footcare experts.

Improperly-fitting or poorly-designed shoes can often cause unnatural muscular strains, say the consultants of a leading footcare products [illegible] since 1904.

With an increasing emphasis on fitness, says a spokesman for Scholl (Canada) Inc., more people are spending time on their feeet instead of in front of the television set. Tired feet are also an occupational hazard for men and women alike. Those who stand all day, or walk long distances, share a common reaction: they can't wait to kick off their shoes when arriving home at night.

It's important to wear properly-fitting, comfortable shoes, but it's equally important to make regular footcare and exercise part of the personal grooming routine, say the experts.

During the work day, give feet a "breather" by taking off shoes during a coffee break or while behind the desk.

Exercise to stimulate circulation by wiggling toes or twisting feet from the ankle in a circular motion.

If shoes rub feet the wrong way and create friction spots, take preventive measures to protect these tender areas. Place a piece of cushiony moleskin (cut to size) over the irritated area, or inside the shoe.

Create extra comfort and cushioning by inserting cozy insoles inside shoes or boots. These come in aerated foam for hot weather or fleecy lambswool for winter wear.

Give feet a few minutes of "rest and relaxation" on getting home from work. Prop them up on a pillow or chair to stimulate circulation and revive them for evening social activities.

Spray on a soothing mist of foot refresher spray for an instant pickup.

Pamper feet with a relaxing soak in a bath of menthol-scented granules. Then, massage in a softening lotion and rub away dry skin patches with a rough skin remover.

Finish off with a light sprinkling of foot powder and fan it between the toes.

As part of the daily exercise routine, include a few limbering toners for feet and legs. If time doesn't allow foot "gymnastics," walk around in a pair of exercise sandals.

KNIT AND CHAT

Round Table Cloth Can Be Crocheted

By MAY E. Mac LEAN

First I would like to correct [illegible] readers wrote and pointed out to me. In the knitted hat instructions which I gave in the column a week or two ago, I said "work in stocking-stitch, every row knit." This, of course, should have read, "Work in garter-stitch, every row knit." Many thanks to the readers who took the time and trouble to point this out, and to those of you who wrote wishing me a speedy recovery from the car accident. I'm happy to tell you I am feeling much better, especially now spring has finally arrived, too.

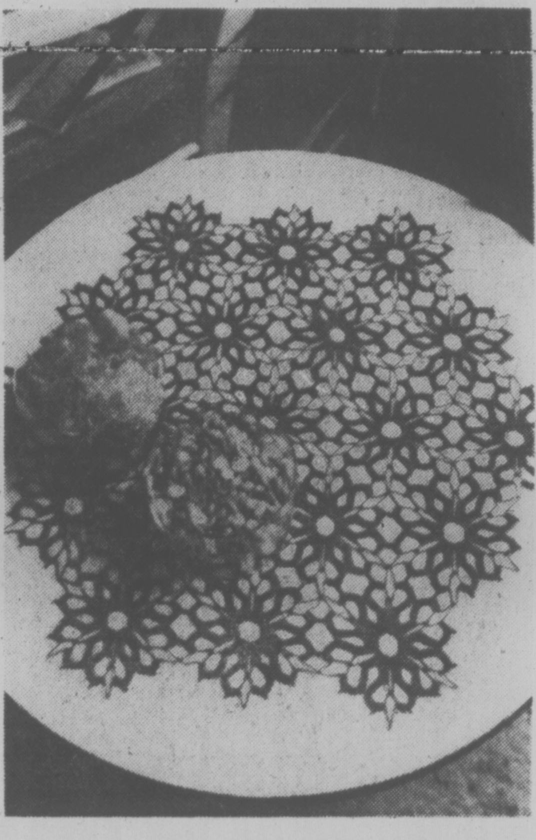

Coffee table mat can be extended

Several have asked for a round crochet tablecloth and I do have one in the pineapple design on Leaflet No. 6953, which is obtainable in the same way as other patterns. You'll find the details at the end of the column.

For those of you who do not live near large towns and find the selection of buttons for your cardigans rather limited, why not make your own matching buttons? These can be done easily, either with the aid of a button mold, available in the dime store, or by covering small bone rings.

If you are using a double knitting or knitted worsted weight, or even a heavier type of wood, split the plies and use only two-ply, and quite fine needles. For a small button, you will only need abot one square inch of stocking-stitch to cover the top of the button mold. They can be left plain for an exact match in color, or you can embroider them.

I saw a very pretty white cardigan with buttons worked in this way. Tiny flowers had been formed by "French-knots" worked in embroidery silks, using the lazy-daisy stitch in green for the leaves. It was most effective.

You can even work initials on these buttons, or make a circle in contrasting chain-stitch, or strand the wool to make a "star." There are endless possibilities.

To cover the small bone rings, use the wool double and work a buttonhole stitch all round the edge, keeping the ridge of the button-hole stitch to the centre of the button all the time.

When the ring is completely covered, run the thread round the inside edge of the ring and draw up tightly as required, leaving a long end with which to fasten the button formed to the cardigan. With this type of button, it is necessary to make a small "stem" as you sew the button on. These buttons can also be embroidered or decorated. For added glamour, you can even sew on sequins.

This week's pattern is one of the prettiest coffee table mats that I have seen. It could even be extended out to form a tablecloth if you so wish. The small motifs remind me very much of flowers, so that these mats would look just as much at home in a bedroom as they would in your living room. They are the type of motif which will fit in with any decor.

To order this week's pattern, the crochet coffee table mat No. 7712, send 75 cents in coin, plus a stamped self-addreessed return envelope. If you do not have a stamp or envelope, please enclose an extra 25 cents to cover the cost of handling and print your name an address. Send to May E. MacLean Knit and Chat, Box B, 486 Montford Dr., Dollard des Ormeaux, Que. H9G 1M6. Please be sure to state patterns numbers correctly and to enclose your stamped return envelope for faster service. Allow about two weeks for normal delivery. All patterns are now 75 cents and all back numbers are available.

Come see how easily you can
Super Sew for Two

Only Stretch & Sew teaches you to super sew the great new menswear looks in one half the time of ordinary sewing. All with professionally tailored looking results. Crisp rich fabrics. Bright solid stripes, checks. Make suits, skirts, matching tennis wear. Sign up for our exclusive day or night super sewing classes, now.

REGISTER NOW FOR STRETCH & SEW CLASSES

MEN'S PANTS — 2 LESSONS $6
Starts Tues., May 17, 9-11 a.m. or 7-9 p.m.

SPECIALTY CLASSES
—Ladies Top or Dress with Cowl Neckline, Sat., May 21, 9:30-11:30 a.m. $3
—Rugby Shirt, Sat., May 28, 9:30-11:30 a.m. $3
—Ladies Blazer, Sat., June 4, 9:30-11:30 a.m. $3
—Men's Western shirt, Sat., June 11, 9:30-11:30 a.m. $3
—T-Shirt Variations, Sat., June 18, 9:30-11:30 a.m. $3

JULY BASIC 8 CRASH COURSE
Learn to super sew in only 4 weeks. 2 lessons per week. DATES OF 8 CLASSES. July 5, 6, 12, 13, 19, 20, 26, 27, 9-11 a.m. only.
8 LESSONS $20

We sell Bernina Sewing Machines and our Bernina consultant is in our store every Wed. 11 a.m. to 2 p.m. or by appointment. Stretch & Sew Lessons are included with each Bernina purchase. If you are in need of a Sewing Machine, see us when you enroll for classes. Let us help you select a machine to suit your needs. We also have a new Omega Machine from $199. We service all makes of Sewing Machines.

Stretch&Sew FABRIC CENTER
Canada's Fabric and Sewing Centre
2541 ESTEVAN AVE. 592-9622

5-14

indoor gardens

By LYNN AND JOEL RAPP

DEAR LYNN AND JOEL: I purchased a four-foot umbrella tree (schefflera) around last March. The tree was doing quite well until its lower branches and leaves started falling off. It is now nothing but a pole with a few branches on top. There is still new growth coming at the top, but the branches are still dropping off.

Also, the leaves are covered with little oval-shape black bugs that seem to suck juices from the leaves. They are not scales because they move rapidly over the surface when disturbed. I've noticed scales and mealybugs on the leaves at times. J. R.

Dear J. R.: This might surprise you, but there comes a time occasionally when you must surrender your plant to a higher consciousness — toss it away. The time for thinking what to do is past. The plant is infested and these critters can and will spread their kind to your other plants.

MOTEL VILLAGE
A GROUP ON THE MOVE TO HELP IMPROVE TOURISM IN VICTORIA

DAWN AND VERNON SMITH

Directors of Victoria's first and only registered B.C. Trade School in fashion modeling invite their friends and former customers to see them at their new premises.

★ Classes in personal development, professional modeling and photography modeling are now forming to begin Tuesday, Wednesday and Thursday evenings. Pre-Teen Saturday.
★ You can watch your progress on closed circuit TV.
★ Come in for a free personal analysis.
★ Phone for your appointment for a FREE comparative make-up. Bring a friend. No obligation. It's fun and only takes 30 minutes.

NEW DAWN ACADEMY
MEMBER IM INTERNATIONAL METHOD MODEL TRAINING
1001 CLOVERDALE 388-6412

5-14

PROTEIN PERMS (1977)
Especially for fine, difficult Hair
Our new 1977 perms contain no ammonia or harsh chemicals. They are tricrologically correct, and will keep your hair in good condition.
Have the Best at BUDGET PRICES — A "cheep" perm is never "cheap" at any price. The tremendous success of this business is due to satisfied clients.
Phone 383-6015
Working Proprietor, Len Andrews of London, England
ANNAS TAYLOR BEAUTY SALON
12-31 1004 BROAD STREET (By Eaton's Car Park)

Cosmetique à la carte
FACIAL STUDIO
OFFERING ELECTROLYSIS:
"Feather-Touch" Permanent Removal of unwanted hair
CALL FOR FREE CONSULTATION AND FREE 5-MINUTE INTRODUCTORY TREATMENT
Also: FACIALS — Herbal and Natural Masks — Eyebrow-Eyelash Tint — Minnie Smith EXTENDED NAILS
830 PEMBROKE ST. 5-14 388-5353

RESTYLING • REPAIRS • CLEANING
Fur Storage
Scuby furs ltd.
911 Government
385-4361

Feather-Filching Felines: Can They Be Discouraged?

Wonderful World of Animals

By DR. FRANK MILLER

DEAR DR. MILLER: We have two loves — cats and birds. We have an impenetrable fence around the backyard. We built it when we bought the house. Even cats can't climb it. We developed it into a bird sanctuary, or did until Lucky, our cat, came on the scene 14 years ago. From then on, it was nip and tuck for the birds. The smart ones survived, the dumb didn't. We're now looking for a kitten replacement for our departed Lucky. Is there any way we can get a youngster who will share the backyard with the birds and not look on them as lunch?—W.A.

DEAR W.A.: A youngster's much less likely to develop into a feather-filching feline if it's selected from a litter of non-hunting adults, if it's carried off by six weeks of age (before it's likely to have begun to hunt, anyway). Finally, if it's kept indoors while a kitten, it's less likely to learn to hunt on its own.

★ ★ ★

DEAR DR. MILLER: Our question is about this dog which just wandered in on us. There's something wrong with his rear end. There must be. He doesn't have any reverse gear. I've tried to get him to back up and all he does is fall down. Have you ever heard of a dog that couldn't back up? If you have, what was wrong with it?—T.O.

DEAR T.O.: A dog with no "reverse gear" would probably have at least some trouble with his other "gears" as well. Such a dog would be able to walk best, though even then not normally, in a straight line and would have difficulty in turning or moving from side to side. These problems, and particularly the inability to step backward, are indications that the hind leg movements are disassociated from brain function.

In other words, the dog's legs are functioning with the aid of a spinal (cord) reflex, but the normal nerve messages are no longer going to and from the brain (since the brain is not receiving messages from the hindquarters, it would be a dead end as far as pain is concerned. No pain messages could be sent to or received from the brain, and the area would be completely insensitive.) If you still have this dog I presume it's now under a veterinarian's supervision. It certainly should be.

DEAR DR. MILLER: I just inherited Sidney, a parrot. God only knows how old he is. But I do know he's at least twice as old as Skipper, my 13-year-old wire-haired terrier. Sidney looks to be in great shape, but I just went through a big thing with Skipper's teeth, and I'm wondering if I should get Sidney in to the vet for a checkup on his.—D.K.

DEAR D.K.: Undoubtedly your veterinarian should check on Sidney, but you can be sure that if he has any problems, they won't be his teeth — he doesn't have any. He's not even supposed to. No bird is. Sidney substitutes a strong beak and a strong stomach. His doctor can point out how to care for these and other parts of his anatomy.

★ ★ ★

DEAR DR. MILLER: In the last few months, Andy's been acting strange and is very forgetful. I can't tell if she has a headache or not, but I'm wondering if older cats ever get brain tumors?

DEAR D.P.: Brain tumors are rare in old cats. Senility, however, is not.

Beautiful Scandinavian Kitchens in ready-to-assemble Kits — all hardware included. Easy to put together with a screwdriver!
SCANKIT
5-7
The Best Combination of High Quality and Low Prices.
1838 Oak Bay Ave., Victoria 595-3231

THE
London Silk Co. Ltd.
presents
Ready to Wear
A selection of imported, quality ladies' fashions including
Coats — Suits — Dresses
Sportswear — Accessories
from
Elle International
Now on Sale at
Greatly Reduced Prices
Also on the lower floor is a large selection of specially priced fabrics and remnants.
Bank Americard Phone 382-1125 CHARGEX American Express MasterCharge 1439 Douglas
5-7

your health

By LESTER COLEMAN, M.D.

Is there any diet that can cure a hiatus hernia? — Mr. K. D.

Dear Mr. D.:

No diet can cure a hiatus hernia. What diet can do is to make patients who have this anatomical change more comfortable.

A hiatus hernia, also known as a "diaphragmatic hernia," is a weakening and bulging of the wall of the esophagus, the tube through which food passes from the mouth into the stomach. The weakened site occurs where the esophagus passes through the normal hole in the diaphragm to join up with the stomach.

These defects occur frequently, especially in middle-aged people who are overweight. Often the diagnosis is made during a routine barium and X-ray examination of the stomach and the intestinal tract. In many instances there are hardly any symptoms that would point to the presence of a hernia.

In others, there may be bloating and a feeling of distress after a large meal. Frequently the symptoms associated with hiatus hernia resemble those of an ulcer of the stomach.

For those who are known to have a hiatus hernia, the most important dietary suggestion is not to overload the stomach at mealtimes. Instead, smaller quantities of food at more frequent intervals will eliminate bloating, belching and burning sensations.

Avoid fatty and fried foods. Liquor, especially wine, should be taken in extreme moderation.

A weight-reducing program is beneficial. Sleeping with the head elevated may afford comfort. Antacids, taken within 20 or 30 minutes after eating, can prevent heartburn. Medication, of course, should be taken only under the supervision of a doctor.

★ ★ ★

I had a small growth about the size of a large pea on my neck. I wondered why my doctor insisted that I go to the hospital to remove this instead of taking it out in his own office. I felt this increased the cost unnecessarily. — Miss G.G.

Dear Miss G.:

You had a perfect right to ask this question of your doctor. Had you done so he would have explained that not all doctors' offices are equipped for sterile operative procedures. In such instances, it's extremely wise not to improvise an "operating room" in the doctor's office, but to take advantage of the known sterility and safety of a hospital operating room.

It's surprising how often a relatively small growth, when removed, is found to be more complicated. Excessive bleeding, for example, may require instruments not readily available in the office.

EATON'S
the fabulous face
. . . starts with us. We're talking about a healthy glowing face. A face that says the owner cares. This lovely face is always free of unwanted hair. Its owner comes to us for safe, gentle removal of offensive hair. Our beauty salon features the exciting Kree Method of Electrolysis. Call us or come in for your own free analysis. Give your own fabulous face the right start.
Beauty Salon, Dept. 723, Fifth Floor.

If you're thinking of
PORTS INTERNATIONAL
think . . .
gibson girl
1211 DOUGLAS ST.

Reverse Birthday

MONTREAL (CP) — To celebrate her 65th birthday, Betty McCabe reversed the birthday party tradition by giving gifts to others and holding a potlatch here. Potlatch was a ceremony used by British Columbia Indians to share their wealth among their neighbors. Betty had hand-lettered 200 invitations with a simple message: "Halleluja for 65 years."

The Toy Shop
10:30 to 5:30 DAILY
1834 Oak Bay AVE.
598-3832

spring into summer
sale!
BATHING SUITS Bikini and one-piece 50% OFF
Denim and Corduroy DRESSES Assorted Styles 50% OFF
Cotton Crocheted-Trim, Assorted Styles
BLOUSES and SKIRTS 50% OFF
JUMP SUITS Assorted Styles 25% OFF
DRESSES 25% OFF
SHORTS Sizes 8-14. Reg. 10.95 5.99
CULOTTES Sizes 8-14. Reg. 16.00 8.99
MANY MORE UNADVERTISED SPECIALS DRASTICALLY REDUCED

ALLEY CAT
BOUTIQUE
1618 GOVERNMENT STREET
master charge CHARGEX
385-2337
OPEN
MON.-SAT. 9:30-5:30
FRIDAY 'TIL 9:00 P.M.
5-14

Lougi's
1009 BLANSHARD ST.
HAIR DESIGNS FOR LADIES & MEN!
WE LOST IT!
WE HAVE CHANGED OUR NAME
KINKS and KURLS are gone and
we are now Lougi's
For Your Convenience We Have Retained The Same Phone Numbers
385-8413 and 385-8414
and will also be listed under Kinks and Kurls.
• SPECIALIZING IN FINE HAIR DESIGNS and STYLING FOR BOTH LADIES AND MEN
• ALL LATEST PERMS, COLOURS and STYLES.
• HIGHLY QUALIFIED STYLISTS TO ENSURE YOUR COMPLETE SATISFACTION.
SENIOR CITIZENS — 20% DISCOUNT.
Mon., Tues and Wed. are Special Discount Days — Just For You!
KMS HAIR CARE PRODUCTS
HAIRSTYLISTS — WE NEED YOU!
Experienced and preferably with clientele or Part Time considered. Good commission and working conditions.

from Japan . . .
the P. Shine Ladies
at Eaton's
Modern Japanese women have found a way to keep their long nails strong and smooth even while they type, cook, play piano and garden. Their secret is "P. Shine" a unique approach to help today's women keep their nails stronger, smoother and bring out a natural pink shell-like lustre. Monday, May 16 to Wednesday, May 18, five lovely Japanese ladies will be in Eaton's cosmetic department to demonstrate the use of this modern idea from Japan.
Manicure Kit with buffers, cream, sponges and files, 13.50
Cosmetics, Dept. 216, Main Floor.
EATON'S

Edward H. Goodridge, B.Sc., O.D.
OPTOMETRIST

316 Mezzanine Floor
Mayfair Shopping Centre
3147 Douglas street

Telephone 383-2513

Peace-Keeping in Lebanon Taking a Toll on Syrians

By STUART AVERBACH
Washington Post

DAMASCUS — More than a year after it entered the Lebanese civil war, Syria finds itself with almost 30,000 of its crack troops stuck there enforcing a shaky peace. Government officials and diplomats here say Syria wants to get them out as soon as possible.

Before the troops pull out, Syria wants to make sure it is leaving behind a Lebanese government that is strong, stable and — above all — friendly to Syria.

While some officials here may harbor the dream of rebuilding the Greater Syria of the pre-First World War Ottoman Empire with Damascus as its capital, there is no indication that they want to achieve it through occupation.

Rather, diplomats here believe, they are trying to extend their hegemony over this part of the Middle East through political means. They have already forged close ties with Jordan that could blossom into a full-fledged federation. The Palestine Liberation Organization is firmly under Syria's control, and presumably Syria would be influential in any Palestinian state set up on the West Bank of the Jordan River and the Gaza Strip.

With Lebanon under its influence, Syria would once again have a major outlet to the sea, as it had during the 500-year Turkish rule during the Ottoman empire.

Right now Syria's control in Lebanon is exercised primarily through its troops, which make up the bulk of the Arab peace-keeping force that ended 19 months of civil war in November. There is no effective Lebanese army. The religious, social and economic differences that divided the country before the fighting still prevail, and the Palestinian presence continues to be heavy.

In many ways Damascus is the capital of Lebanon. More major decisions on Lebanese matters are made here than in Beirut, and Lebanese politicians of both right and left come here often.

Syrian officials here express doubt that they can pull their troops out of Lebanon until the government of President Elias Sarkis — who is considered pro-Syrian — has firm control over the country.

"We want to get out," said Assad Elias, press secretary to Syrian President Hafez Assad. "But we don't want to leave chaos. We want to leave Sarkis strongly in control."

Assad has said he expects that his troops will have to remain in Lebanon for at least another year.

Faced with the delicate job of keeping a balance between leftists and rightists, Christians and Moslem, Palestinians and Lebanese, Syria has hit first one faction then another.

The Palestinians were the first target. Faced with the delicate job of keeping a balance between leftists and rightists, Christians and Moslems, Palestinians and Lebanese, Syria has hit first one faction, then another.

The Palestinians were the first target. Syrian tanks and troops, ringing their camps, assisted by the Syrian-backed Saiga Palestinians, moved in on the leftist Rejection Front groups who oppose any settlement with Israel. At the same time, Syria forced the mainstream Palestinian groups to go along with its policies and gained control over all weapons and supplies going to Palestinian fighters.

More recently the Syrians have begun cracking the whip over rightist Christians, first by subtly moving troops into Christian parts of Beirut and harassing leaders such as the Phalange Party's Beshir Gamayal.

Last month the Syrians actively supported Palestinian fighters along Lebanon's southern border with Israel. They borke a security belt set up by Israel-supported rightist Christians along the border, and then Syria called the Palestinians off.

With the Soviet Union finally giving its imprimatur to the Syrian intervention in Lebanon — after strongly opposing it a year ago — Syria began to crack down on the Lebanese left three weeks ago.

All the while Syria has been trying to prop up the Sarkis government. Its representative on the four-party committee supervising the peace in Lebanon, Col. Mohammed Kholi, insisted against the wishes of the other Arab states on the committee — Egypt, Saudi Arabia and Kuwait — that all heavy weapons be turned in.

All this has cost Syria money, according to government officials here.

The oil-rich Arab states pledged to pay $90 million of the first six months, a government source here said.

Syria's information minister, Ahmed Ismanadar Ahmed, said, "It costs us more than $90 million every six months."

Shocking Fan Hazard

TORONTO (CP) — Air-King Ltd. said Friday that portable fans manufactured by the company may present a potential electrical hazard if exposed to rain in a window.

In a statement, the company said fan models ML-20P and ML-20P-3 should not be used in a window.

It said all current models are being marked with a warning.

The company said if there have been problems with the fans, owners should contact its office.

Ron Jamieson, Air-King's general sales manager, said in an interview a label warning "Do not use in window" was inadvertently left off an unknown number of the machines manufactured last year.

35-Feet Against North

MONTREAL (CP) — Undaunted by last year's failure, the five crew members of the J. E. Bernier II — the smallest craft ever to attempt a voyage through the Northwest Passage — resume their Arctic adventures this weekend.

Looking forward to freezing temperatures, icebergs and a long, hard battle against nature, skipper Real Bouvier and photographer Marie-Eve Thibault fly to Copenhagen on Sunday en route to Holsteinsborg, Greenland, where their 35-foot boat has been in storage for the winter.

Last summer, heavy ice conditions cut the expedition short and the crew was forced to leave the Bernier in Holsteinborg.

The other crew members — Pierre Bedard, an ecologist, Yves Desbiens, a professional seaman and deep-sea navigator, and Jacques Pettigrew, a cinematographer — sail to Greenland from Halifax on Friday and are expected to meet Bouvier and Thibault early next week.

Ice and weather conditions permitting, the group will set sail June 15, crossing Baffin Bay into Lancaster Strait, the entry to the Northwest Passage.

The crew will rest at Resolute before sailing through Viscount Meville Strait, Prince of Wales Strait and the Beaufort Sea.

In 1906, a Norwegian boat skippered by Roald Amudsen, the Gioa, plied through the Northwest Passage, the first to do so. An RCMP crew duplicated the feat in 1942 in the St. Roch.

Bouvier and Thibeault, who once ran a sailing school in the Caribbean, said they grew tired of taking tourists out on 11-day cruises and decided to "do something different."

"Well, we thought of sailing around the world, but that had been done, and we thought of other trips, but they'd all been done, and then we thought about the Northwest Passage and right away we knew that was what we would have to do," Bouvier said.

He estimates that the voyage 8 including the aborted first attempt — is going to cost $125,000 by the time it's over.

Funds have been contributed to by Canada Steamship Lines, the Arctic Institute of North America, the McGill Marine Sciences' Centre, Nova Scotia's Bedford Oceanography Institute and McGill's Northern Studies Centre.

The vessel, named after Captain Joseph-Elzear Bernier who claimed the Arctic islands for Canada in the early 1900s, ran into numerous difficulties on its maiden voyage, including the loss of a dissatisfied crew member, minor electrical difficulties and a broken pin in the motor's drive shaft.

Head-start summer school

This summer the Greater Victoria School Board again will offer six-week credit courses for high school students with initiative.

It's for Grade 10 and 11 students who would like to get a head-start on the next school year.

It's for Grade 12 students who need one more course to complete high school graduation.

These courses are offered free of charge at Vic High July 4 to Aug. 12, mornings only:

English 11 and 12 — General Business 12
Social Studies 11 — Business Machines 12
Mathematics 11 — Child Care 12

There is a limit of one course per student.
Only School District No. 61 students are eligible.
Interested? Get an application form at your school office.
Deadline: June 10. Enrolment: limited.

GREATER VICTORIA SCHOOL DISTRICT

ST. MARGARET'S SCHOOL
1080 LUCAS AVENUE, VICTORIA, B.C.
TELEPHONE 479-7171

has a few spaces available for the School Year 1977-78 in the Pre-Primary (age 4) through Grade Three

French lessons daily
Extended Care to 6:00 p.m.

5-14

KABALARIAN PHILOSOPHY
WHAT IS A NAME ANALYSIS?

There is an infallible law through which abstract qualities become material quantities, and through which science has learned to measure these quantities to release all the secrets of nature. That law is mathematics. Through name analysis, the same principle is used to measure human mind. To the average person, it seems almost incredible that a name could have anything to do with one's nature, one's experience in life, and one's health; yet to those who understand this principle, it is equally incredible that science has not discovered the influence of language upon the lives of those who use it.

The name analysis through the principle of mathematics gives a detailed analysis of your life, and reveals why the conditions of your life are as they are. It is a twenty- to twenty-five page resume which reveals your characteristics, habits, desires, abilities, the state of your health, the type of associations to whom you are attracted, and the environment into which you are drawn, as well as your degree of success or failure in life. Also included is an explanation of the cyclic conditions in your affairs for a month and an overall forecast of the conditions of the present year. The accuracy will amaze you. Please not that this is not a handwriting analysis.

Please send me information on name analysis
Name ....
Address ....
.... Code

KABALARIAN PHILOSOPHY
908 West 7th Avenue, Vancouver, B.C., V5Z 1C3
Office 736-2875 or 736-5625

Plan to attend a PUBLIC LECTURE which includes the above subject. Brief analyses will be given in private to members of the audience upon their request.

SUNDAY, MAY 15th — 2 P.M.
SPORTSMAN'S MOTOR INN
1850 Douglas St.
(COLLECTION ONLY)

5-14

PATEK PHILIPPE

ONCE IN A LIFETIME

It is a philosophy, not money, that makes men choose a Patek Philippe.
Once in a lifetime.

exclusively at . . .
de Goutiere Jewellers Ltd.
2524 ESTEVAN AVENUE, VICTORIA, B.C. — Telephone 592-3224
CLOSED MONDAYS

5-14

TREE REMOVAL
Stump Router
Brush Chipper

TREE PRESERVATION
• Pruning
• Fertilizing
• Surgery

PEST CONTROL
High Tree Spraying
Garden Insect And Disease Eradication

TREE MOVING
Verneer T.44 Mechanical Tree Spade

MICHAEL GYE
F.R.H.S. Arborist & Consultant

greenleaves
tree preservation co. ltd.
479-8525 386-1611
1030 Iris Ave

3-12

CAMOSUN COLLEGE (Community Education Services division) is now preparing its Fall and Winter programming. Last year, it offered a wide spectrum of evening classes, job-oriented, languages, art and crafts, foods and homemaking, music, to list a few. (Please note that costs, such as instructor's salaries, supplies, etc., entailed in the offering of many courses are met by the tuition fees of those enrolled.)

YOU ARE INVITED . . .

to send in requests for courses (long and short), seminars (one day, weekends, etc.), or any appropriate learning opportunities you would like this division of the College to offer.

The convenient form below may be used. Just clip and mail to: Director, Community Education Services, Camosun College, 1950 Lansdowne Road, Victoria, B.C. V8P 5J2.

REQUESTED SUBJECT OR ACTIVITY: ....

NAME AND ADDRESS OF POSSIBLE INSTRUCTOR OR RESOURCE PERSON (if known)

MY NAME AND PHONE NUMBER IS: ....
(not essential)

CAMOSUN COLLEGE
A COMMUNITY College Serving the Community
1950 LANSDOWNE RD. — VICTORIA, B.C.
TEL. 592-1281, LOCAL 221—V8P 5J2
Community Education Education Services.

Bayshore Travel

DISNEYLAND 259
Sunflight's Disneyland adventure includes: return air transportation from Vancouver by CP Air/Pacific Western Airlines and 7 nights at the Buena Park Hotel.
SPECIAL RATES FOR CHILDREN AGED 2 to 16.
Optional $20 package includes entrance to Knotts Berry Farm, Movieland Wax Museum, Enchanted Village, The Queen Mary, and 2 admissions to Disneyland.

HAWAII 409
Hawaii. Two exotic weeks in a Pacific Paradise that's everything you've ever dreamed about.
Hawaii Sunflight includes: return flight by Pacific Western Airlines private jet, complimentary inflight meals and bar service, hotel transfers, and 14 nights accommodation in beautiful Hawaii.
Departures from Vancouver *every Sunday*, April 10 - December 11.
WAIKIKI AND OUTER ISLANDS — 2 WEEKS FROM $449

SPAIN 659
The fabled Costa del Sol. A sunny, exciting "once-in-a-lifetime" holiday. Your Spanish Sunflight includes return air transportation by Pacific Western Airlines, 14 nights accommodation in an air conditioned room with private bath and even a welcome Sangria!
SPAIN AND MOROCCO TWO WEEKS FROM 819
One week in Costa del Sol plus a seven day motorcoach tour of Morocco including Fez, Marakech, Casablanca and Tangiers.
DEPARTURES FROM VANCOUVER, MAY 23 to NOV. 7

Sunflight

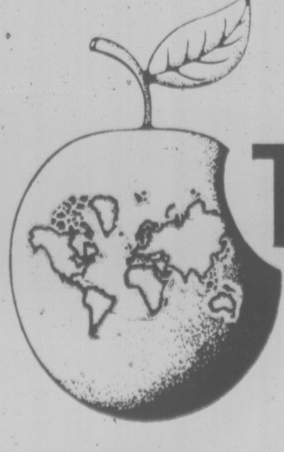

TAKE A BITE
There's a piece of the World Waiting for you to Taste.
CALL US TODAY FOR FURTHER INFORMATION
BAYSHORE TRAVEL 1622 GOVERNMENT ST., VICTORIA, B.C. PHONE 382-7103

She Reigns Over Sheiks and Oil Barons

By NAN ROBERTSON

NEW YORK — Wanda Jablonski may know more about the people who have oil and the people who want it than just about anybody in the world.

The worlds foremost oil economist thinks so, and other authorities in the field agree.

Miss Jablonski is the founder and publisher of Petroleum Intelligence Weekly — "must" reading in what is politically and economically the key industry of the 20th industry and an almost exclusively male domain. Moreover, she has long reigned supreme among the Arab shejks and tall Texans who dominate the field and who are world-renowned for taking more than a dim view of uppity females.

Tiny, big-eyed and tough-minded, she runs her international operation from her penthouse on the Upper East Side and her offices at 48 West 48th Street, with branches in London, Paris, Rome and Kuwait. Her No. 2 is also a woman: Georgia Macris, the weekly's editor-in-chief.

The several thousand subscribers include the top echelons of all the world's oil companies, most governments, including the United States, Soviet, Japanese and Chinese, and anyone else who is seriously in the energy business. Her crucial inside information on the geopolitics of oil, contained in an eight-to-12-page newsletter printed on yellow paper costs $540 a year.

There is no advertising. None of her 10 editors or other employees may own oil stock or engage in consulting.

Of Miss Jablonski, Walter J. Levy, considered to be the world's leading oil economist, said: "She has an absolutely unique ability, a unique career, a unique publication — there is nobody in the field of oil analysis devoted to journalism who can match her."

The two met when Levy was heading up the petroleum programs of the Marshall Plan after the Second World War and she was oil editor of The Journal of Commerce. "Her intellect and instincts were superb even then," he recalled.

Miss Joblonski is convinced that her present clout comes from the fact that "I got there first and kept on going there." Her fascination with Arabs and the Middle East began early. She was steeped in the original and keenly perceived writings of Freya Stark, an English traveller and explorer whose books on the area in the 1930s and 40s have become classics.

Miss Jablonski's own life would read like an exotic romance. Born in Czechoslovakia in 1920, she spent her first six years with her autocratic grandfather in his ancestral castle "until my father could afford me." Her father was a famous botanist "but his work had no commercial application," so he took a second degree in geology, then joined Socony, which later merged with the Mobil Oil Company.

He roamed the world on his field researches, and his wife and daughter followed. Miss Jablonski was schooled in Texas, Egypt, England, New Zealand, Morocco, Mexico and on the European Continent. Her girlhood memories include life among the Macris in New Zealand, rattlesnake-shooting in Texas and a trip with an Arab tribe across the Sinai to Jerusalem.

She won a scholarship to Oxford in 1938, but "the war broke out" in Europe and back she came to the United States, for good. She became an American citizen in 1945.

International relations aroused Miss Jablonski's passionate interest at Cornell University, from which she was graduated in 1942, and at Columbia, where she received her master's degree the following year. As a young reporter at the Journal of Commerce, she scooped the world with an exclusive story about how Venezuela's new development minister was going to nationalize the oil companies and take away their royalties.

It soon became obvious to her that oil was the key, above all the "astonishing" reserves in Saudi Arabia, she said.

"I began to look at the map of the Persian Gulf, the exits to the Hormuz Strait, and I realized that that little lake, twice the size of Lake Michigan, could control the world."

She began her long treks to the Middle East in the early 1950s and once spent six months in the Arabian desert, part of it "locked up in splendor" as King Suad's guest in his harem. "It was a trip back in time, back to the sixth century," Miss Jablonski said. She sat with the bedaggered Bedouins, who were "dispensing justice like Moses," behind them a city of tents on drifting sands.

"The Saudi Arabians are special people in my book," she said. "Tall men who survive the harsh desert, wash in sand, go for days without food and water. Their tribal manners are the essence of hospitality and courtesy. They know they are men, and they look you straight in the eye."

Woman though she was, they accepted her, asked after the health of her father and the excellence of the grazing in New York, talked about oil through the starry nights.

An Arab ruler with whom she was staying recently told her: "You came here many years ago, when nobody was interested in us." And, she added, "They don't forget that you were nice to them when they were nobody."

The men who rule the oil cartel, the Organization of Petroleum Exporting Countries, have long been her personal friends. So are OPEC's rising stars, the generation coming into power, as well as the executives of the giant oil companies she met and cultivated when they were on the way up.

The young Arabs she entertains nowadays at home "I always invite pairs — never alone," she said. That way, she avoids the obligatory pass — "they wouldn't want me to think them rude."

Miss Jablonski was wed in the 1940s to a Marine; the marriage ended in divorce 12 years later. Leaving The Journal of Commerce, she became senior editor of McGraw Hill's Petroleum Week in 1954; it lost millions and folded in 1961. Out of a job, Miss Jablonski gambled on starting "a high-priced newsletter aimed at the top echelon of the industry," and Petroleum Intelligence Weekly, with 600 prepaid subscribers, was born.

She keeps it short and written in clear-cut terms "for busy executives who always keep their desks clean. They have to be told right away, 'This is important because.' We wouldn't go into a new refinery process unless it would alter the world balance on fuel oil. You can put out 52 pages a week on British North Sea drilling alone — we don't. We cover a little of a lot you ought to know if you are sitting in London, Japan or Nigeria."

JABLONSKI . . . inside information

1864 LAW CUTS TREASURE IN HALF

HOWELL, Mich. (AP) — A man who discovered $384,000 in a field 2½ years ago has to split the money with the township where he found it, a circuit court judge has decided.

Judge Paul Mahinske of Livingston County made the ruling under an 1864 state law called the "lost property and stray beast act," which stipulated the finder had to establish his claim within a year of its discovery.

The opinion did not identify the man, who had claimed that under common law he was entitled to all the money.

The money was found in a locked aluminum suitcase buried on a farm owned by Thomas Powell, 29, a former Detroit resident indicted by a federal grand jury in August, 1975, in an alleged plot to smuggle hashish oil to Michigan from Colombia.

SILVER THREADS SERVICE
No. 4 Centennial Square
ANNUAL DISPLAY of ARTS and CRAFTS and FASHION SHOW
May 19 and 20 1-4 p.m.
EVERYONE WELCOME

OXFORD FOODS
271 COOK STREET
Open Daily 9-9, Saturday 9-7, Sunday 10-6
PRICES EFFECTIVE:
Sun., May 15 to Tues., May 17
We Reserve The Right to Limit Quantities

MAPLE LEAF BACON lb. 1.29
FLEISCHMANN CORN OIL MARGARINE 2-lb. pkg. 1.69
PACIFIC CANNED MILK 2 tall tins 69¢
AYLMER TOMATO JUICE 48-oz. tin 59¢
McCOLL CANADA NO. 1 CREAMED WHITE HONEY 2-lb. ctn. 1.49
DELMONTE FRUIT COCKTAIL 28-oz. tin 69¢
DAD'S CHOCOLATE CHIP COOKIES 16-oz. pkt. 79¢
SUNLIGHT DISH LIQUID 32-oz. btl. 89¢

SPECIAL
SLEEPING BAGS
Regular Size 3.70
RENFREW FAIRFIELD CLEANERS
1012 YATES
382-3938
384-4641
Pick up and delivery at no extra charge on minimum $3 orders.
4-16

The Sunglasses That Make You Look Good All Over!
toneray '77
SEE OUR COMPLETE SELECTION at

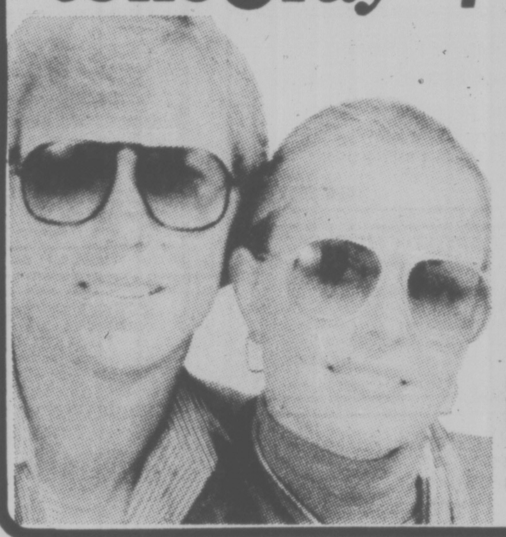

PRESCRIPTION OPTICAL
719 Fort 388-9981
1105 Pandora
Medical Arts Bldg. 388-7878
1175 Douglas
103 Commerce Mall 384-8021
1120 Yates St.,
Medical Dental Bldg. 385-4491
9775 4th St.,
Sidney, Suite 102 656-1413
159 Trunk Rd., in Duncan 746-6041
705 Goldstream Ave.,
Langford 478-0213
5-14

Wow! An Armstrong no-wax floor for the price I expected to pay for an ordinary vinyl floor...!

At this price, why would anyone want a floor you have to wax? With Armstrong Sundial®, there's no stripping, no waxing. The Mirabond® wear surface holds its high gloss far longer than an ordinary vinyl floor. Every time you mop it clean, it really does look *just-waxed!*

THIS WEEK ONLY...
$8.95 SQ. YD.

A beautiful new way to buy floors.
Armstrong floor fashion center
PARKER, JOHNSTON LTD.
1855 BLANSHARD STREET
PHONE 382-9181 (DAYS) 477-5655 (EVENINGS)
5-14 Visit us today for details and entry form, contest closes June 17th

LARRY THORNE
B.S.P.
COUNTER CAPS
Infectious mononucleosis is the medical name for "Kissing Disease". It is caused by a virus and seen most often in young adults. It begins with fever, headache, sore throat and swollen glands — the severity of which can increase over a two week period resulting in lethargy and weakness and sometimes an enlarge spleen or liver. Although all the signs of infection may clear up within a month, it is not unusual for a patient to feel poorly for a long time afterward' but this illness does eventually burn itself out.

NOW LOWER PRICES

FREE BLOOD PRESSURE CLINIC
12-1 TUESDAY
10-11:30 FRIDAY
AT AARONSON'S

Phone us, write us, or have your Dr. contact us, or just drop in — anytime.
AARONSON'S PHARMACY
Est. 1910
City Wide FREE Delivery
1089 FORT at COOK
WEEKDAYS 9-6 P.M.
24-HR. EMERGENCY SERVICE. CALL 388-5181
"YOUR HEALTH IS OUR CONCERN" 5-14

Now you can get A FIVE-YEAR RATE on a TWO-YEAR DEPOSIT
9%
If you are 55 or over, you qualify for all the advantages of our Prime 55 account. Like receiving an additional ¼% interest on saving certificates. Our regular 2-year certificate at 8¾%, then becomes 9% for Prime 55. Interest is paid monthly on deposits of $5,000 or more and your money is available prior to maturity, should the need arise.
All deposits fully guaranteed, without limit.
Prime rates, prime benefits, and prime service for people in the Prime of Life.
See us and discover the many other features that make our Prime 55 account better than money in the bank.
PRIME 55
WESTCOAST SAVINGS CREDIT UNION
Victoria 386-6355 | Oak Bay 595-1432 | Esquimalt 388-7171 | Colwood 478-5534 | Sooke 642-5233
Open Tuesday through Saturday
5-14

Third World looks to us—priest

The condition of the world today compels Christians to think about their social responsibilities, Rev. John Green of Chemainus told the 49th annual convention of the Catholic Women's League of the Victoria diocese in St. Patrick's Church.

Green, who is provincial representative for the Canadian Catholic Organization fo Development and Peace, said last week that the present social and economic order fails to meet the human needs of the majority of people. The poor, especially in the Third World, he said, are calling for a new economic order based on just distribution of wealth and power.

In Canada, he added, there are signs that people want to find new approaches to make better use of human and natural resources. Much of this activity is occurring on an ecumenical basis, he said, and, while only a minority is concerned, this minority is significant because it is challenging the whole church to live the gospel message by serving the needs of the people.

Diocesan president Mrs. Glenda Wilson of Courtenay reported that all women's councils on the Island were involved in aspects of community service.

Rev. Joseph Jackson of the host church told about his recent trip to Africa, including Sierra Leone where he and Bishop Remi De Roo attended the opening of a cathedral. Jackson was a missionary in Africa, primarily in Sierra Leone, for 25 years before coming to Victoria.

One hundred members from the Island attended the convention, representing councils from as far north as Campbell River.

The new executive for the diocese, elected at the convention, was installed by Rev. Gerald Herkel, diocesan chaplain. In addition to Mrs. Wilson, president, they are: vice-presidents, Helene Banner, Alberni; Elaine Beatch, Lake Cowichan; Sylvia Duggan, Campbell River; treasurer, Ruth Hazlett, Courtenay; secretary, Margaret Rennie, Courtenay.

RELIGION
Editor: Don Gain

Arnold Brown visits in June

Victorians to meet Army's new general

The Salvation Army's general-elect, Arnold Brown, and Mrs. Brown will visit Victoria June 25 and 26 to lead the 90th anniversary services of the Salvation Army here.

The new general, now commander of the army in Canada and Bermuda, will succeed Canadian-born General Clarence Wiseman as international leader.

He was elected by the army's high council in Sunbury-on-Thames last week and will assume his new responsibilities in July.

Brown was appointed territorial commander for Canada and Bermuda in 1974 and, prior to that post, was second-in-command of the international Salvation Army.

He was born in London, England, in 1913, and emigrated, at an early age, to Canada with his parents.

Brown

As a young man he was a member of the Belleville, Ont., corps. After graduation as an officer he was appointed to the editorial department of territorial headquarters in Toronto where he served for 10 years. He was for a time assistant editor of The War Cry.

During this period he compiled a history of the army's first 50 years in Canada titled What Hath God Wrought?

As secretary for publicity and special efforts, he was active in presenting Salvation Army programs on radio and television. This Is My Story on radio and The Living Word on television, both broadcast throughout the U.S., Canada and Australasia, were the outcome of his work.

From 1962 to 1964 he was Canada's territorial youth secretary. He was called to London as head of the public relations department in 1964.

In this capacity he launched the army's centenary appeal for the upgrading of the social services in Britain and the creation of new projects. He became chief of staff several years later.

Mrs. Brown, the former Jean Barclay of Montreal, married the new general in 1939.

As wife of the chief of staff she served as president of the Army Guides and Life-Saving Guards and world president of the Nurses' Fellowship.

KNOX PRESBYTERIAN CHURCH
2964 Richmond Road
"A Friendly Church That Cares"
Minister: Rev. David A. Smith, B.A.
11:00 a.m. Vancouver Island Youth Fellowship Day Service
Theme: "LOVE AND FRIENDSHIP"
Nursery Facilities
Church School Classes
11 a.m. Kindergarten to Gr. 6
7 p.m. Jr. Youth Group
Visitors are most welcome

TRINITY PRESBYTERIAN CHURCH
2964 Tillicum Road at Gorge Shopping Plaza
"The Friendly Church Close to Motels"
10:30 a.m. Church School Sing-A-Long
11:00 a.m. "WHEN GOD SEEMS TO HIDE!"
Minister: Rev. G. D. Smith, M.A.

St. Andrew's Presbyterian Church
Downtown — Douglas St. at Broughton
Minister: Rev. Bruce Molloy
11 A.M. "THE BEAUTY OF HUMILITY"
The Rev. James H. W. Statham of Duncan (pulpit Exchange)
7 P.M. "A GLIMPSE OF THE CHURCH IN THE SOVIET UNION"
Church School, All Grades
Rev. B. J. Molloy
FREE PARKING: Eaton's Carpark 10:15 a.m.-12:15 p.m.

FIRST BAPTIST CHURCH
Quadra and North Park
11:00 a.m.
"A DAY OF GREAT JOY"
Ministers: John A. Watson and Cecil Barner
Organist and Choir Director: Mr. John Tunstall

Douglas St. Baptist
3277 Douglas St.
Pastor: REED H. ELLEY
10:30 A.M. "THIS IS OUR TASK!"
7:30 P.M. "GOD'S CHURCH OR OURS?"
A Friendly Evangelical Church

BETHEL FELLOWSHIP BAPTIST CHURCH
2355 Beacon Avenue, Sidney
9:45 a.m. Sunday School for All Ages
11 a.m. "DOES OUR CHRISTIANITY WORK?"
7 p.m. BRO'T OUT, THAT GOD MIGHT BRING US IN"
Pastor Darrell Eddy 656-5012

FRIENDSHIP BAPTIST CHURCH
Welcomes you to its
10 a.m. Family Worship & Sunday School
7 p.m. Evening Service
Speaker: Rev. Rich Massey
at Gordon Head Rec. Centre, 1744 Feltham Rd.
Pastor: Rev. E. Kratofil, B.A., B.D. 477-8478
Affiliated with the Baptist General Conference

VICTORIA BAPTIST CHAPEL
S.B.C.
3220 Cedar Hill — Cedar Hill Community Centre
fishers of men
Bible Study 9:45 a.m.
Worship 11 a.m.
Rev. Bo Brantley (Nursery Available) Phone 477-5474
"We love, because He first loved us." JN 4:19

Emmanuel BAPTIST CHURCH
2121 CEDAR HILL CROSSROAD Tel. 592-2418
Team Pastors: Norman Archer — Alan Turner — Rob Bentall
9:30 & 11 a.m. "UNDER PRESSURE" Pastor Archer outlining guidlines on handling pressures of modern living.
Full Sunday School Program at both services
Emmanuel's Brass Quintet at both services
6:45 p.m. Emmanuel's 40-piece CONCERT ORCHESTRA with special Music
7 p.m. Pastor Archer preaching on "JESUS POWER" With Peter Bourne ("The Blind Singer")
8:15 p.m. — "FOCUS" — personal, expressive worship

Central BAPTIST CHURCH
833 PANDORA AVE. 385-7786
"We preach Christ crucified risen and coming again"

Two similar
1 WORSHIP SERVICES 8:45 and 11:00 a.m.
"THE NATURE OF CHRISTIAN AUTHORITY"
Guest Speaker Dr. J. Houston
Principal-Regent College, Vancouver
Communion Service Following
2 9:45 a.m. FAMILY BIBLE SCHOOL
3 7 P.M. Speaker Mr. Tom McRae ★ Male Octete
Pastor: R.D. Holmes
Min. of Visitation Norman Harrison
Assoc. in C.E. Miss Verne Scott
Asst. to Pastor C.V. Eno
Visitors Warmly Welcomed

SAANICH BAPTIST CHURCH
Royal Oak School, 4564 W. Saanich Rd.
10 a.m. to 12 noon
Pastor A. Shook 479-0050

SOOKE BAPTIST CHURCH
at Sooke Elementary School
9:45 a.m. Sunday School
11:00 a.m. Worship Service
7:00 p.m. Evening Family Service
Pastor William van de Leur, 642-4423
—FELLOWSHIP BAPTIST CHURCHES—

"A Family-Centred Church" 382-6524
FIRST NAZARENE
Regular Services will be held
11 A.M. DAVE MURRAY
6 P.M. PAUL POPOV Film— "OPERATION JERICHO"
TEMPORARILY at 983 PANDORA pending completion of our new facility at 4277 Quadra Street.

CHRISTIAN APOSTOLIC CHURCH
Original Christian Doctrine
SUNDAY SERVICE AND SUNDAY SCHOOL 11:00 a.m.
Lectures in Successful Living Wednesdays—7:30 p.m.
2663 Shelbourne St., Victoria, B.C.

ELK LAKE COMMUNITY BAPTIST CHURCH
5563 Pat Bay Highway
REV. ARTHUR WILLIS
10:30 a.m. Family Worship and Sunday School
7:30 p.m. Evening Fellowship Hour

VICTORIA ALLIANCE CHURCH
1792 Townley Street — Telephone 592-1821
Pastor: Rev. H. Orlin Craig
11:00 a.m. Mr. Percy Wills
7 p.m. Rev. B. T. Harrison

THE CHRISTADELPHIANS
1396 McKenzie Avenue
Great News FOR THE World
"THE POWER OF BELIEF"
Dn. Snobelen
Bible Address — Sun. 7:30 p.m.
Everyone Welcome — No Collections
Sunday School 9:30 a.m. Memorial Worship 11:00 a.m.

CHRISTIAN SCIENCE
FIRST CHURCH OF CHRIST SCIENTIST
A Branch of The Mother Church, The First Church of Christ, Scientist, Boston, Mass.
CHAMBERS at PANDORA
Sunday Services: 9:30 and 11:00 a.m.
Lesson Sermon: "MORTALS AND IMMORTALS"
Sunday School: 9:30 a.m. and 11:00 a.m.
Wednesday Testimony Meeting, 8:00 p.m.
Reading Room, 1210 Broad Street
Nursery — Come and Visit Us. — Elevator

PENTECOSTAL ASSEMBLIES OF CANADA

OLDFIELD GOSPEL CHAPEL
5508 Oldfield Road Pastor L.W. Henkel 658-5908
9:45 a.m. Family Bible School
11 a.m. Worship Service 7 p.m. Gospel Service

NORTH DOUGLAS PENTECOSTAL TABERNACLE
Douglas at Canterbury Pastor: Rev. Harold Pendray
9:45 — FAMILY SUNDAY SCHOOL
For Transportation Phone 652-3867
11:00 A.M. "WHAT ARE YOU LEARNING"
7 P.M. "WATCH YOUR STEP"

CHINESE PENTECOSTAL CHURCH
800 Princess
SUNDAY 9:45 a.m. Sunday School
11:00 a.m. and 7:30 p.m. Worship Services
Prayer — Wed., 7:30 p.m. Youth, Friday, 8:00 p.m.
Pastor: Rev. Steve Wong 383-3878

COLWOOD PENTECOSTAL CHURCH
Pastor: D. L. McMillan, 2250 Sooke Road
9:45 a.m. Sunday School
11:00 a.m. MORNING SERVICE
7:00 p.m. EVENING SERVICE

Glad Tidings
PENTECOSTAL CHURCH
842 North Park St
384-7633 384-0113
GOD'S WORD AS IT IS FOR MEN AS THEY ARE
9:45 A.M.—FAMILY BIBLE SCHOOL
• Bus Service — 658-5694 — or Church Office
11:00 A.M. Pastor Hale Speaking
7:00 P.M. Pastor Austin Speaking
B.C. A.I.M. TEAM "LOVE CHAPTER" At the Jaycee Fair May 16-21
Find Reality in Christ at Glad Tidings
REV. E. E. AUSTIN, PASTOR
REV. BILL HALE, Minister of Christian Education & Music

Christian Reformed
Agnes and Glanford
WORSHIP SERVICES at 10:30 a.m. and 7:00 p.m.
Ministers: Peter W. DeBruyne, Gilbert J. Kamps

THE SALVATION ARMY
Citadel Corps. 757 Pandora Avenue
Corps. Officers: Major and Mrs. Ivan McNeilly
9:30 a.m.—Sunday School
11:00 a.m. — Holiness Meeting
7:00 p.m. Evangelistic Meeting
A warm welcome awaits you at the Army.

VICTORIA EVANGELICAL LUTHERAN CHURCH
(Independent)
Divine Services, Sunday School, and Bible class held each Sunday
—Welcome—
Phone: 478-7930

Orthodox Church
(Russian Synod)
For service times contact:
Rev. Fr. Gleb Jensen
3801 Cadboro Bay Rd.
Phone 477-8892

VICTORIA TRUTH CENTRE
There is an answer to every prayer and a solution to every problem
11:00 a.m. "THE WIDOWS SON"
Dr. EMMA SMILEY, Minister
7:30 p.m. "THE GOSPEL OF EMERSON"
Rev. Charles Glauser
11:00 a.m. Children's Church and Jr. Young People's Society
7:30 p.m. Sr. Young People's Society
1201 Fort St. Everyone Welcome

BRITISH-ISRAEL WORLD FEDERATION (CAN.)
Victoria Branch.
PUBLIC MEETING
Sunday, Afternoon, May 15th, at 3 p.m.
in the Dominion Hotel, Yates Street.
"THE POWER IN THE NAME OF JESUS, KING OF ISRAEL"
Speaker—Mr. Frank Hall
Radio Broadcasts every Sunday 10 a.m. and 10:15 a.m. on K.A.R.I. (550)

Queens Avenue APOSTOLIC CHURCH
804 QUEENS AVENUE
Pastor: REV. ALAN McLEAN
382-7833 or 385-8404
10:00 a.m. Sunday School Including Adult Bible Class
11:00 a.m. Worship Service
7:00 p.m. EVENING SERVICE

UNITY OF VICTORIA AT THE EMPRESS HOTEL
PRINCESS LOUISE ROOM
THE CLEANSING LAWS OF PROSPERITY
"BEFORE YOU ASK"
Reverend Vicki Lafser
CLASS 5:30-6:30 p.m. SPIRITUAL SERVICE 7-8 p.m.
Unity Church of Victoria is to be affiliated with Unity of Vancouver, Unity School of Christianity and DAILY WORD MAGAZINE
UNITY

trinity christian centre
949 FULLERTON AVE.
Pastor: JOHN STONE Assoc. Pastor: AL ADAM
TUESDAY—PRAYER 7:30 P.M.
10:30 a.m. REV. JOHN VICKERS
7:00 p.m. PASTOR AL ADAM
WEDNESDAY — PRAYER MEETING 10:30 A.M.
SEE "CHARISMA" SAT. 10:30 A.M. CH. 11
THURSDAY — SCHOOL OF DISCIPLESHIP, 7:30 P.M.

CHURCH OF THE WAY
in the Theatre of the Student Union Building
UNIVERSITY OF VICTORIA
PASTOR BILL JOHNS
11 A.M. FAMILY WORSHIP and SUNDAY SCHOOL
★ TESTIMONY ★ SONG ★ PRAYER
12:30-2 P.M. FAMILY FELLOWSHIP HOUR
For Information Phone 388-5334
Everyone Welcome
REVEREND JOHN FRANCIS SPEAKING

Reformed Episcopal
CHURCH OF OUR LORD
Humboldt and Blanshard St. Victoria, B.C.

11 a.m. Morning Service
A FELLOWSHIP CHURCH
7 p.m. VESPER SERVICE
Bible Study (The Beatitudes)
Rector: Rev. Dr. Andrew J. Mowatt

VICTORIA BRITISH ISRAEL ASSOCIATION
WED., MAY 18th — 3 P.M.
St. John Ambulance Hall
941 Pandora Avenue
Return Visit
REV. A. S. GAUNT
of Nottingham, England
"GOD'S MESSAGE FOR TODAY"
Public Meeting — All Welcome

PEOPLES COMMUNITY CHURCH
1161 Princess
(Princess and Chambers)

PASTOR: Russell Griggs
SUNDAY
11 a.m. JIM COLLEY of Vancouver
7 p.m. RUSSELL GRIGGS
SIGNS — WONDERS — MIRACLES
Tuesday: 7:30 p.m. — Bible Study
Thursday: 7:30 p.m. — "Life in the Spirit" class
Friday: 7:30 p.m. — Youth Night
Listen to Russell Griggs DAILY on KARI 550 at 2:45 p.m.!

SING OUT
VICTORIAN DAY
SPECIAL PRESENTATION AT THE
METROPOLITAN UNITED CHURCH
1411 Quadra
SUN., MAY 22nd at 2:30 P.M.
Featuring

SHARALEE
★ Star of "Your Hit Parade" on CBS
★ Featured Lead Soloist on the Johnny Mann "Stand Up and Cheer"
★ Co-Star on the "Pat Boone Family Show"
★ Recently starred on the Johnny Carson Show
FREE ADMISSION
SPONSORED BY "RAINBOW MINISTRIES"
5-14

IT'S HAPPENING
presents
THE INTERNATIONALLY LOVED
WINDSHIELD WIPERS
Laugh at Them!!!
Laugh with Them!!!
Their songs, music, comedy and adventures will thrill and inspire you.
Plan now to be with us for this Great, almost FREE evening. (A collection will be taken.)
TONIGHT — 8 P.M.
842 North Park St.
(Free Refreshments after the concert)
5-14

Tracing the changing churches

Archivist aims to preserve the documents of faith

Church history is made every week by Greater Victoria congregations but not many keep records of it.

The provincial archives is determined to reverse this process.

Kent Haworth who, in addition to being an archivist in the public records and manuscript division of the provincial archives, is also honorary archivist for the Vancouver Island and Gulf Islands diocese of British Columbia for the Anglican Church, is currently sorting out the records of the Columbia Coast Mission. A member of St. George's Anglican Church, Haworth has a university student as his assistant, thanks to the summer hiring program of the department of labor.

His assistant is Felicity Page, daughter of Canon Brian Page of St. Barnabas Anglican Church, and a third-year anthropology student at the University of Victoria.

Felicity is busy sorting out photos, letters, news clippings, publications and other items and placing them in acid neutral folders and acid neutral cardboard boxes to preserve them.

Haworth is getting letters from Vancouver Island parishes who are getting ready to celebrate their 100th anniversaries.

"Unfortunately many of them don't have archives," he said. "This points up the need for preserving records."

He sees archives not as "cultural frills," as some people label them, but rather as "administrative necessities."

"I had an instance of it recently," he explained. "Bishop (Roy) Gartrell needed some important documents in connection with land owned by the church. The necessary information was in a diary but nobody knew where the diary was."

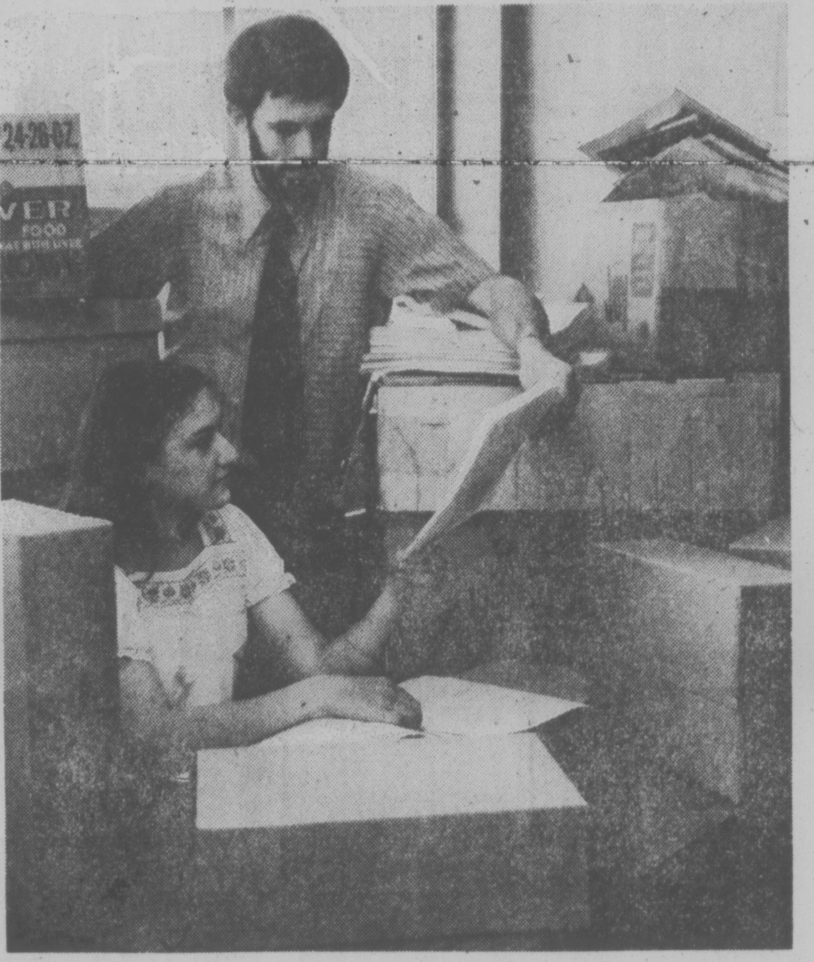

Page and Haworth examine records

The archivist is setting up a workshop for people interested in learning how to care for church records. It will be held in the fall and will deal with all aspects or archives.

Generally speaking, there are three requirements in keeping archives, he said. Security against theft, fire and water are of prime importance; trained people are needed for handling and cataloguing, and continuity of the program is a must if the records are to be made available to those needing to use them.

He's taking his honorary job very seriously. "You have to know how the church operates in order to keep valid records," he said. "So now I'm a member of St. George's parish council."

He's finding out what the Anglican diocese has in the way of archives. He's getting them organized and eventually they will be made available. He's sending out letters to editors of all Vancouver Island and Gulf Island newspapers in search of Columbia Coast Mission records that may be tucked away in personal effects.

"I'm also interested in sermons," he said. "They reflect the social attitudes of the day and tell a lot about the times and the congregations."

He's also looking for registers of marriages, baptisms, confirmations and burials. He has the first two minute books of the Victoria rural deanery dated about 1899. "Where are the rest?" he asked. "We don't know."

Haworth believes there must be many budding anthropologists, sociologists, journalists, photographers and historians in local churches. Getting archives programs going for their churches could be a learning experience for them and a valuable asset for their congregations.

He's willing to give advice on any aspects of such a program. He can be reached at 387-6671.

Perspectives

By REV. J. A. DAVIDSON

The one reference to the boyhood and adolescence of Jesus in the Gospels is found at the end of the second chapter of Luke's Gospel, and in it is this statement: "As Jesus grew up he advanced in wisdom." (New English Bible.)

Advancing in wisdom. Wisdom is not something that one achieves in a final form at a particular point in one's life; advancing in wisdom ought to be a lifelong process.

Wisdom has many depths and dimensions, and it is not simply a matter of intelligence or cleverness. You can have an IQ so large that it almost buckles your knees, and yet not come to wisdom. Wisdom, real wisdom, often comes to persons of quite ordinary intelligence. Wisdom is not so much a matter of your intelligence as a matter of what you do with your intelligence.

Teachableness is as significant as intelligence in the attainment of wisdom; when you stop being teachable, you stop advancing in wisdom, whatever your age is. And teachableness is not simply a capacity to take formal instruction and to pass examinations — although that is not to be despised in the quest for wisdom. A. N. Whitehead, one of the great philosophers of this century, in his book, The Aims of Education, said this: "A merely well-informed man is the most useless bore on God's earth."

Then he added:

"Now wisdom is the way in which knowledge is held. It concerns the handling of knowledge, its selection for the determination of relevant issues, its employment to add value to our immediate experience."

Your wisdom is shown in the ways in which you carry and handle and use your knowledge. Stephen Leacock said, "An education, when it is all written out on foolscap, covers nearly ten sheets." That quip makes a valid point: Much of the real value of your education is found in what remains after you have forgotten most of what you deliberately set out to learn.

Your experiences as you go through life — how you respond to them, what you learn from them — have very much to do with your advancing in wisdom. Of basic significance here is the way if which you bring your knowledge and your intelligence to bear on your relations with other persons.

A key to authentic wisdom is that old-fashioned virtue, humility. And I do not mean the kind of humility that grovels in self-depreciation and whines in morbid self-criticism. I mean the kind of humility that consists in honesty about oneself, in realistic acceptance of one's limitations and one's ignorance, in sensitive awareness of one's dependence on others. Claude Bernard, a great French medical scientist of the 19th century, gave this warning: "It is what we think we know that prevents us from learning."

Here is an ancient prayer which points the way to wisdom: "O God of Truth: Deliver us from cowardice that shrinks from new truth, from laziness that is content with half-truths, from arrogance that thinks it knows all truth."

Family show May 21

Family entertainment for Family Month will be provided by the Wilkinson Family at a concert at 7:30 p.m. May 21 in Oak Bay junior high school.

The 10 members of the family play 20 instruments as well as singing, dancing, juggling and performing skits.

The Wilkinsons make their home in Salt Lake City, Utah, where Lorraine Wilkinson, director of the show, has her own radio and television shows. She has composed songs used in many Barbershop festivals, the World Harmony in Hawaii and sung by the Mormon Tabernacle Choir.

Her most successful song, A House Becomes a Home When There's Love Inside, will be featured in the Victoria concert.

Crowd of 2,000 expected

Witnesses to meet in Colwood

An estimated crowd of 2,000 persons is expected at the circuit assembly of Jehovah's Witnesses in Juan de Fuca recreation centre in Colwood next weekend.

Preparations for the meeting of Witnesses from southern Vancouver Island include the setting up of 18 departments to care for the delegates' needs.

First aid, refreshments, a cafeteria, equipment and trucking are among the sections being organized. Even menial tasks like cleaning and mopping up are not left to chance but operate under a well-organized system.

Witnesses appreciate the opportunity to use community facilities for their gatherings and want to leave a good impression behind them, Dan Evans, public relations officer, said this week.

Theme of the assembly next Saturday and Sunday is Entering a Large Door Leading to Activity (1 Cor. 16:9).

"This activity includes the ability to teach others, showing mercy to our fellow man and properly presiding as a family head,' Evans said. "All these facets of Christian activity will be discussed."

Bill Middleton of Victoria, assembly overseer, made these observations this week about the program: "All dedicated servants of God have a precious treasure — the truth of the Good News. People desperately need it and this should stir us to want to be teachers of others.'

Baptismal services will be held next Sunday morning. Visiting speakers will include circuit overseer Walter Graham and district overseer David Walker of Toronto. Walker will speak at 2 p.m. next Sunday on the topic, Follow the Way to Life.

Dawn of new day illustrates vision

The dawn of a new day in the countryside illustrates a simple but basic fact about vision, Christian Science lecturer Michael Thorneloe of Sheffield, England, told a public meeting in the MacPherson Theatre last week.

Before the sun rose, everything seemed dark and empty and when the light came, it revealed the beauty and color of what really was there all the time, Thorneloe said.

"This hints at the way spiritual perception enables us to see the true nature of creation as perfect here and now,' Thorneloe continued. "Such spiritual vision is exemplified throughout the Bible as prophecy. It shows us the wholly perfect nature of man as the reflection of God, Spirit."

The Christian Science lecturer said spiritual vision was available to everyone everywhere. "An understanding of the Christ, as the light of God's love, enables us all to develop spiritual vision.'

This fact, according to Thorneloe, could be illustrated and proved by many clearcut cases of physical healing through the application of Christian Science, and anyone could demonstrate spiritual vision as he or she expressed God, regardless of heredity, environment or educational background.

"When one sees spiritually, healing is the natural outcome because the darkness of discord is scattered and destroyed by the all-powerful light of spirituality."

Attend the church of your choice this Sunday

Missionary to Korea will speak

A missionary to South Korea — Willa Kernen of Saskatoon — will speak at a service sponsored by the Victoria Presbytery and the United Church Women's Presbyterial in the chapel of Metropolitan United Church at 7:30 p.m. Sunday.

Miss Kernen, associate director of the Bethany Lay Training Centre of the All-Korea Women's Association of the Presbyterian Church in Seoul, will lead an informal discussion on The Church in South Korea.

She first went to Korea in 1954 after graduating from the United Church Training School, now the Centre for Christian Studies in Toronto, and a year at Yale University for language study.

Soviet Union cleric's topic

Rev. Bruce Molloy, minister of St. Andrew's Presbyterian Church, who just returned from a 10-day tour of the Soviet Union, will speak on the subject, A Glimpse of the Church in the Soviet Union, at 7 p.m. Sunday. He will show slides of his trip.

Battering prevention

The prevention of child-battering will be the topic for discussion at the evening board meeting the Diocesan Anglican Church Women in St. Luke's Church at 7:30 p.m. Wednesday. The speaker will be Mrs. Margaret Ellis.

Pastor going to Langford

Western Community Baptist Church, the daughter church of Emanuel Baptist Church, Langford, will have a full-time pastor. Rev. Gordon Patterson, associate pastor of First Baptist Church, Vancouver, will start his ministry June 1 at the church which meets in the new Spencer School.

Silver Threads

VICTORIA

MONDAY and TUESDAY — 8:30 a.m., drop-ins, cards, shuffleboard, pool, library; 9:30, arts and crafts; 11:30, lunch; 1 p.m., arts and crafts.

MONDAY — 1 p.m., stamp club; 1:15, bridge; 7:20, whist.

TUESDAY — 1:30 p.m., Budget Travel films on Hawaii; 7:30, old-time dance, last day of arts and crafts classes.

WEDNESDAY — 8:30 a.m., drop-ins, cards, shuffleboard, pool, library; 11:30, lunch, 12:30 p.m. card room closed; 1, health counselling; 1:15, singisong; 2, concert, variety show; 7:20, whist.

THURSDAY and FRIDAY — Centre closed until 12:45 p.m., annual arts and crafts display; 1-4 p.m., fashion show and tea.

SATURDAY — 11 a.m., drop-ins, cards, shuffleboard, pool; 1 p.m., chess; 2, whist; 7:20, 500 card game.

SUNDAY — 1-4 p.m., drop-ins.

Phone 388-4268 for information about trips.

SAANICH

MONDAY through FRIDAY — 8:30 a.m.-4:30 p.m., billiards, shuffleboard, ping-pong, drop-ins.

MONDAY — 9:30 a.m., macrame, ceramics, pottery; 11:45, lunch; 1 p.m., duplicate and contract bridge; 7:30, Hampton Happy Gang Orchestra practice.

TUESDAY — 9:30 a.m., basketry, beadwork, carpet bowling, lapidary, ping-pong; 11:45, lunch; 1:15 p.m., whist; 1:30, discussion group with guest NDP MLA Charles Barber.

WEDNESDAY — 9:30 a.m., oil painting, leatherwork; 11:45, lunch, preparation for Victorian Days dinner dance at 6 p.m.

THURSDAY — 9:30 a.m., drop-ins, billiards, shuffleboard, ping-pong, carpet bowling, knitting and crocheting, ballpoint embroidery; 11:45, lunch; 1:30 p.m., conversational French, quilting.

FRIDAY — 9:30 a.m., carpet bowling, novelty class, lapidary for beginners; 11:45, lunch; 2 p.m., jacko, ping-pong; 7:30, progressive whist.

SATURDAY — 1:30 p.m., cribbage, billiards, shuffleboard, ping-pong, drop-ins, tea; 7:30, bingo.

SUNDAY — 2 p.m., Concert Orchestra practice.

Tickets on sale from Malahat Shawnigan Lake trip May 26; Hell's Gate June 2; San Juan Islands circle tour June 9 and Miracle Beach June 16.

ESQUIMALT

MONDAY — 10 a.m., learn to dance class; noon, lunch; 1, oil painting, checkers, 500 card game, carpet bowling.

TUESDAY — 2-4 p.m., spring tea.

WEDNESDAY — 10 a.m., Silver Singers, liquid embroidery; noon, lunch; 1:30, whist, novelties; 2, nurse visit.

THURSDAY — 10 a.m., sewing clss, weaving; noon, lunch, program committee meeting.

FRIDAY — 10 a.m., quilting, learn to carpet bowl; 10:30, health care; 11, swimming; 1, craft and plant club 1:30 dance.

Tickets on sale for Gulf Islands cruise.

MONDAY — 9 a.m. centre open, cards, shuffleboard, library, quilting, ceramics, dancing for fun; noon, lunch; 1 p.m., ceramics; films; 7:30, Bingo.

TUESDAY — 9 a.m. centre open, cards, shuffleboard, library; oil painting, serenaders practice; noon, lunch; 1 p.m., oil painting; whist, crochet; 7, shuffleboard and games night.

WEDNESDAY — 9 a.m., centre open, cards, shuffleboard, library; 10, novelities, rug hooking; noon, hot dinner; 1 p.m. discussion group, mah-jongg; 2, concert with the melodears.

THURSDAY — 9 a.m., centre open, cards, shuffleboard, library; 10, decorator painting, weaving, noon; lunch; 1 p.m., dressmaking, bridge; 7 crib.

FRIDAY — 9 a.m., centre open, cards, shuffleboard, library; 10, senior ceramics, knitting, keep fit, quilting, beadwork; noon, lunch; 1 p.m., creative writing; 1:30, stretch and sew; 2, jacko; 7, evening cards.

SATURDAY — Open 1 p.m. to 4 for drops-ins.

SUNDAY — Open 1 p.m. to 4 for drop-ins.

Morning coffee and afternoon tea served every day; senior citizens and visitors welcome. Tickets on sale for mystery trip — June 7. Deposit due on Orcas Island trip July 4-7 by May 24.

CITY AND DISTRICT CHURCHES

GOSPEL CHAPELS

OAKLANDS CHAPEL
Fernwood and Cedar Hill Road
SUNDAY
9:30 a.m.—Breaking of Bread
11:15 a.m. Sunday School and Family Bible Hour
Speaker: Mr. R. McArthur
7 p.m. Evening Service
Speaker: Mr. G. Roberts
Thurs.—8 p.m.
Prayer and Bible Study
For Information and Counselling
Mon. to Fri. Office Hours
10 a.m. to 12
595-1411

VICTORIA GOSPEL CHAPEL
935 Pandora Avenue
SUNDAY
9:30 a.m.—Breaking of Bread
11:15 a.m.
Sunday School, Bible Class and Family Bible Hour
Speaker: Mr. Ron Browne
7 p.m. Evening Service
Speaker: Dr. Harry Hitchman
8 p.m. Wednesday Prayer and Bible Study

ASSOCIATED GOSPEL CHURCHES

GOSWORTH ROAD
Community Church
2845 Gosworth Road
Rev. C. R. McKnight, 386-9793
9:45—Sunday School
11:00—Worship Service
7:00 p.m.—Evening Meeting
Tues., 7:30—Bible Study

EVANGELICAL FREE CHURCH

PARKDALE FREE CHURCH
1095 Tolmie Ave. 382-7713
SUNDAY
Sunday School—9:45 a.m.
Morning Worship—11:00 a.m.
Evening Worship—7:00 p.m.
Pastor, Carl Klassen
479-4431 384-3646

PSYCHIC SCIENCE

VICTORIA CENTRE OF PSYCHIC SCIENCE
819 Fort Street
Sundays, 11 a.m.
Worship and Social Fellowship
Clairvoyance at Every Service

MENNONITE

SAANICH COMMUNITY CHURCH
990 Falmouth Road, 384-8841
10:00—Family Worship
11:00—Bible and Optional Classes
Pastor—G. L. Braun, 477-6141

LUTHERAN

LUTHERAN CHURCH OF THE CROSS
Cedar Hill and Cedar Hill Cross Roads
Alfred J. C. Johnson, Pastor, 477-3851
10:00 a.m. Divine Worship Service
11:00 a.m.—Sunday School and Bible Class
The Church Where Families Worship Together
Evangelical Lutheran Church of Canada
(E.L.C.C. formerly A.L.C.)
Visitors Welcome

GRACE LUTHERAN CHURCH
1273 Fort St. 383-5256
Lutheran Church in America
(Across from Central Junior High)
Minister Rev. Ronald Nelson
Worship—11 a.m.
8 p.m.— May 19th
Ascension Day Worship
"Come, let us worship the Lord!"

HOPE LUTHERAN CHURCH
MISSOURI SYNOD
1924 Carrick Street off Foul Bay
The Rev. L. M. Carlson, Pastor 592-2308
Sunday
9:45—Church School and Bible Class
11:00—Divine Worship Service
ALL WELCOME
A Church of "The Lutheran Hour" and "This is the Life"

GOOD SHEPHERD LUTHERAN CHURCH
2315 Cedar Hill Road
Rev. Fred Knebel, Pastor 658-8043
10 a.m.—English Service
11 a.m.—German Service
11 a.m.—Sunday School

REDEEMER LUTHERAN CHURCH
Corner Jacklin and Jenkins
9:45 a.m.—Sunday School
11 a.m.—Worship Service
Minister Herman Bickel, 478-8850

SOCIETY OF FRIENDS

SOCIETY OF FRIENDS
(Quakers)
MEETING FOR WORSHIP
SUNDAY 11 A.M.
VISITORS WELCOME
1831 FERN ST.

UNITARIAN

UNITARIAN CHURCH
106 Superior Street
10:30 a.m. "ROOTS IN THE AIR"
Rev. Richard Harris, Minister of Shoreline Unitarian Church, Seattle, Wash.
Visitors invited.

United

FIRST UNITED CHURCH
Quadra at Balmoral
11:00 a.m.
MORNING WORSHIP
"CHRIST, ASCENDED YET PRESENT"
Rev. Hugh M. Hunter
Church-School students attend first part of service and then proceed to classes.
Nursery and toddler facilities available

METROPOLITAN UNITED CHURCH
Pandora at Quadra Street
11:00 a.m.
"THE GREAT SURPRISE"
Rev. A. Calder
7:30 p.m.
"SOUTH KOREA TODAY"
Miss WILLA KERNEN—Missionary
Under the auspices of the Victoria Presbytery and Presbyterial.
11:00 a.m. Church School in all departments
Choir Director: Don Kyle, B.A., B.Ed.
Organist: Ursula Thomas, L.R.S.M.

CENTENNIAL UNITED CHURCH
Gorge Road and David Street
(Opp. Colony Motor Inn)
Minister: Rev. John Travis
11:00 a.m.
"CURTAINS"
The Minister Speaking
Organist: Mr Ernest Williams

ST. AIDAN'S UNITED CHURCH
Richmond at Cedar Hill X Road
Ministers: Rev. J. Rae Allan
Rev. Clare Holmes
Music Director: Vera Barclay
Organist: Henry Pluym
9:30 and 11:00 a.m.
MORNING WORSHIP
Guest Speaker
REV. FRED ANDERSON
9:30 a.m. All Sunday School Classes
Creche provided at both services

OAK BAY UNITED
Mitchell and Granite
Ministers:
Rev. W. Van Druten and Corban Goble
Minister Emeritus:
Dr. D. B. Sparling
Organist: R. Kroeger
General Superintendent
K. Downey
9:30 a.m.
Church School Grades 1-12
11:00 A.M.
"The Golden Chain"
Nursery and Kindergarten

belmont avenue united church
2033 Belmont at Pembroke
595-4796
Minister: Rev. Robert F. McPherson
11:00 a.m. Worship Service
Sunday School and Nursery Care

CADBORO BAY UNITED
2625 ARBUTUS ROAD
10 A.M.
Morning Worship
Church School 10 a.m.
Nursery Care

FAIRFIELD UNITED CHURCH
Moss at Fairfield
Minister: Rev. H. W. Kerley
Organist: Dr. I. A. N. Beadle
Sunday School 10 a.m.
Service of Worship 11 a.m
(Nursery for Children)

A Warm Welcome for You At
GORDON HEAD UNITED CHURCH
Corner of Tyndall and San Juan
11:10 a.m.
"THAT HIGH RESOLVE"
Nursery and Church School
Rev. Franck Patterson 477-6505

Anglican

christ church cathedral
Quadra at Courtney
2 blocks up from Douglas
8:00 a.m. Holy Eucharist
9:30 a.m. Family Eucharist
11:00 a.m. Sung Eucharist
5:15 p.m. Holy Eucharist
7:30 p.m. Evensong
WEEKDAYS
Mattins: 9:00 a.m.
Evensong: 5:15 p.m.
Holy Eucharist:
Tues. and Wed., 11:00 a.m.
Thurs., (Ascension Day)
7:30 a.m. and 6:00 p.m.
Fri. 12:15 p.m.

St. John's
QUADRA AT MASON
8:00 a.m. Holy Communion
9:30 a.m. Family Service
Sunday School
(Nursery Facilities)
11:00 a.m. Choral Communion
THURSDAY
10:30 a.m. Holy Communion

ST. BARNABAS
Belmont and Begbie
7:45 a.m. Mattins, Holy Communion, Breakfast
10:30 a.m. Litany, Sung Mass
7:30 p.m. Evensong
HOLY COMMUNION DAILY
Canon B. T Page, 595-8242

ST. DUNSTAN'S
Tyndal and San Juan
Rector: The Rev. W. J. Lunny
8:00 a.m. Holy Communion
10:00 a.m. Family Eucharist

ST. GEORGE THE MARTYR
Cadboro Bay Road and Maynard Street
Rev. Barry Jenks, 477-0705
8:00 a.m. Holy Communion
9:30 a.m.
Family Eucharist & Church School
11:00 a.m.
Choral Eucharist
HOLY COMMUNION
Wednesday, 7:30 p.m.
Thursday, 10:00 a.m.

St. Luke's
Cor. Cedar Hill and Cedar Hill X Rd.
Rector: The Venerable C.E.F. Wolff
8:00 a.m. Holy Communion
9:30 a.m. FAMILY EUCHARIST
11:00 a.m. CHORAL EUCHARIST
Michael Wolff will give a report on the Salt Spring Is. Conference on Worship.
7:30 p.m. Evensong

ST. MARY'S
ELGIN ROAD
The Parish Church of Oak Bay
The Ven. Hywel J. Jones L.Th., Rector
8:30 a.m. Holy Communion
9:30 a.m. Family Eucharist
11:00 a.m. Mattins
Preacher
The Rector
7:00 p.m. Evensong
SUNDAY SCHOOL
11:00 a.m. All Departments

ST. MATTHIAS
Richmond at Richardson
Rector:
Canon W. E Greenhalgh, L.Th.
Assistant:
Rev. David Fuller, B.Sc., M. Div.
8:00 a.m. Holy Communion
10:30 a.m. Choral Eucharist
Church School, Nursery
THURSDAY
10:00 a.m. Holy Communion

St. Peter's
ANGLICAN CHURCH
Serving the Lake Hill Community
9:00 a.m. Holy Communion
10:30 a.m. Mattins
Rev. W. B. Mundy, 382-4848

St. Philip's
Neil Street and Eastdowne Road
Rector — Rev. D. Neil Robinson
8:00 a.m. Holy Communion
9:15 a.m. Parish-Family Eucharist
11:00 a.m. Choral Communion
7:30 p.m. All in a Family
HOLY COMMUNION
Wednesday 7:00 p.m.
Thursday 7.30 a.m.
Thursday 10:00 a.m.

BRENTWOOD COLLEGE MEMORIAL CHAPEL
792 Sea Drive,
Brentwood Bay
Every Sunday at 11 a.m.
Rector: Rev. Will Dobson
652-3860

At the Galleries

An exhibition of paintings entitled Inner Visions of a Great Mystic, by C.K.G., is currently on view at the Jharna-Kala Gallery, 824 Johnson. C.K.G. is the artistic pseudonym of the Indian Yogi, Sri Chinmoy.

Chinmoy spent 20 years, from the age of 12, as a member of an ashram in profound meditation and spiritual discipline. The mystical vision he achieved during this period is reflected in these works of art.

Besides being a prolific artist, Sri Chinmoy is a well known writer and lecturer. He also conducts meditations twice a week for United Nations delegates and staff in New York and directs the spiritual activities of some 60 Sri Chinmoy Centres around the world.

The works being shown have been selected from a group of 165 that were painted by the artist as a gift to Canada.

★ ★ ★

New exhibitions at the Art Gallery of Greater Victoria include a tribute to the inspiring creative force of Glenn Toppings, whose contributions to the arts of the west coast "has yet to be properly assessed" according to a recent gallery publication.

Topping's untimely death in 1974, at the age of 42, cut short an influential career. His shaped canvases, fibreglass sculpture and kayaks form the core of this exhibition of his later works.

Accompanying this exhibition, through to June 19, are the West Coast Art Show (award-winning work by today's commercial artists), and the gallery's recent accessions.

The annual general meeting of the gallery membership takes place at the gallery, 1040 Moss, May 26 at 7:30 p.m.

★ ★ ★

An exhibition of paintings and drawings by Merrill Peck at his studio, 309 King George Terrace, will be held May 16-18. The public is welcome and hours are 3 p.m. to 8 p.m.

UNSEEN by disputing relatives, Rinuccio (Richard Margison) and Gianni Schicchi's daughter, Lauretta (Dawn Hood) sing a love duet in Puccini's short comic opera at Metropolitan Church, Thursday through Saturday. (Photo by Dietrich)

Kaleidoscope Thrives

Loaded with praise and heavily dated to the end of June, the Kaleidoscope Theatre Company took off for Toronto this week to do 14 performances in Toronto schools before heading for Ottawa, where they are to give a day-long masque workshop.

The workshop will be followed on May 21 with a performance at Ottawa University of artistic director Liz Gorrie's adaptation of Paul Gallico's The Snow Goose.

A fast return trip will bring the company to Chilliwack on May 24 for a scheduled performance and this will be followed by other Interior dates. On June 1 they have been invited to Kelowna to participate in the Summer Theatre Festival. For the balance of the tour Kaleidoscope is solidly booked in the Greater Victoria area.

Unofficially regarded by Canada Council as one of the three best professional children's theatre companies in Canada, the company is now commanding reasonable fees.

Comments Brian Paisley, B.C. Drama Association representative, "Sooner or later people will have to realize that they are going to have to pay for such good professional work."

Among the accolades Kaleidoscope has received from teachers, children, parents and drama authorities is a recent comment from Irene Watts, formerly of Alberta Theatre Projects and now with Vancouver's Jabberwocky children's theatre: "I have written to John Neville (of Edmonton's professional Citadel Theatre) about Kaleidoscope," she writes in a letter to company manager Barbara McLauchlin. "You are the best company for children I have ever seen."

Opening May 14
ZIGGY'S
funk & rock disco
Exclusively for Teens
Every Sat. Noon to 5 p.m.
Corner of Quadra and Mason
1 Block off Pandora
Sound & Lights by Candu Music
5-14

MUHAMMAD ALI IN "THE GREATEST"
starring:
Ernest Borgnine, Ben Johnson
Paul Winfield, John Marley
Dina Merrill, Annazette Chase
IS COMING SOON!

Entertainment Guide

BUTCHART GARDENS . . . Gorgeous blooms, magnificently displayed . . . "Springtime '77" is now in full swing, lovelier than ever before . . . 35 acres of incredible beauty, romantically illuminated after dark . . . 6 gardens in one: Fabulous Sunken Garden . . . English Rose . . . stately Italian . . . quaint Japanese . . . Lake Garden featuring the Spectacular Ross Fountains in their majestic "Ballet To The Stars" . . . the Stage Show Garden. Plus the Schizanthus Bower, Show Greenhouse, fascinating Seed and Gift Shop, and the newly installed Dolphin Fountain.

BUTCHART GARDENS FLORAL RESTAURANT open every day 11 a.m. to 7 p.m, serving delicious lunches, afternoon teas and delightful buffet suppers. Coffee bar always open.

BUTCHART GARDENS ROMANTIC NIGHT LIGHTING . . . As darkness takes over, a thousand hidden lights combine with the moon and stars, the hills, trees and shrubs, lakes, lily ponds and fountains, to create a fairyland, softly scented by the flowers. Unusual! Grand! Indescribable! Featuring the SUNKEN GARDEN and the ROSS FOUNTAINS IN THEIR MAJESTIC "BALLET TO THE STARS".

BUTCHART GARDENS . . . Open every day of the year. Now 9 a.m. to 10 p.m. Most gracious and appreciated way to entertain your out-of-town-guests.

BUTCHART GARDENS ENTERTAINMENT — The 'Butchart Gardeners" every evening 6:45 to 8:45 followed by Walt Disney Cartoons.

THE OLD FORGE CABARET — Featuring live dance music played by the Brothers Forbes and Friends. Open 6 nights a week — located at the Strathcona Hotel, 919 Douglas St., 383-7137. Also, featuring 2 large discotheques — British Columbia's largest night-life centre

COMIC OPERA BY PUCCINI

One of the most truly comic of comic operas is Puccini's one-act masterpiece, Gianni Schicchi. Most widely known for its lovely lyric soprano aria, O mio babbino caro (O my beloved daddy), it brims with delectable ensemble numbers and solos.

Next Thursday through Saturday the opera workshop of Victoria Conservatory of Music is presenting the opera at Ephraim Evens Hall of Metropolitan Church, Pandora at Quadra. Curtain time is 8:30 p.m.

The story of the opera concerns the death of Uncle Buoso and the gathering of greedy relatives who mourn noisily until it is learned that old Buoso's money, his mills and his mule have been left to the local monastery.

Enter Gianni Schicchi, whose daughter and one of Buoso's young descendants provide the seemingly star-crossed love story. Schicchi, shrewd but despised by the Buoso kin as a "nobody", is prevailed upon to assist in fabricating a different will.

He does this but the results are a devastating shock to the vulture-like relatives, while providing a solution for the young lovers.

Musical director of the production is Selena James and the stage direction is by Peter Mannering. Aubrey Cobham plays the part of Schicchi; Susan Word McDonald and Dawn Hood alternate in the role of his daughter Lauretta, and Richard Margison sings Rinuccio, her lover. Other relatives include John Heath, Olga Grikis, Dennis Goodwin, Mary Copland, John Anderson and Stephen Horning. Algirdas Kynas doubles as doctor and lawyer.

Tickets for the performance can be reserved by calling the Conservatory, 595-2151.

ONE PERFORMANCE ONLY!
Saturday, May 14
8 p.m.
KATHLEEN PAYNE in concert
"the discovery of the season" —Jean Sutton, Toronto Sun
TICKETS: $3 Stu. & Sr. Cit. $3.50 Adults (385-6815)
THE BELFRY
1291 Gladstone at Fernwood
5-13

EXIT THE DRAGON ENTER THE TIGER
BRUCE LEE . . . his death avenged by BRUCE LI — THE NEW MARTIAL ARTS MASTER
AT 7:00 & 9:00
RESTRICTED LIMITED ADMISSION
Warning: frequent violent scenes (B.C. Director)
TOWNE 382-5922 DOUGLAS AT HUMBOLDT

Family Style DINING
"A New Look But The Same Fine Food at Reasonable Prices!"
SCOTT'S RESTAURANT
650 Yates at Douglas
OPEN 24 HRS. EVERY DAY

DUNCAN DRIVE-IN 746-7695
"THE PINK PANTHER STRIKES AGAIN & "HARRY IN MY POCKET"
MATURE
GATES 8:00, SHOW 8:30

G.S. promotions proudly presents
WED. JUNE 1st IN CONCERT
Oscar Peterson
WITH GUEST ATTRACTION: THE PAUL MASCIOLI BIG BAND
ROYAL THEATRE — 7 & 9:30 p.m.
Tickets: $6, $7, $8 available at Memorial Arena & Hillside Shopping Centre
a production of Prestige Entertainment Agencies Ltd.
"Victoria's Oldest Agency"
5-14

INTRODUCING STEAK AND LOBSTER NIGHT TONIGHT $9.75
Includes soup or salad
Saturday Night Special
little ITALY RISTORANTE
Reservations 384-7151
270 Government
Open 5 p.m. to 9 p.m.

G.R. PEARKES Arena 3100 TILLICUM 388-6664
ROLLER SKATING
FRIDAYS 7:30-9:30
SUNDAYS 7:30-9:30
SKATE RENTALS AVAILABLE
4-15

The fear is spreading!
THE CASSANDRA CROSSING
MATURE: Parents — some frightening scenes. (B.C. Director)
plus!
Innocence and fury don't mix. They explode!
BO SVENSON · ROBERT CULP
BREAKING POINT
MATURE: some violent scenes. (B.C. Director)
ONE SHOW NITELY AT 7:00
BREAKING POINT — 7:00
CASSANDRA CROSSING — 8:40
fox cinema quadra at hillside 382-3370
EAST INDIAN SHOW SUN., MAY 15, 3 P.M.
"DO-BADAN" (EVERGREEN SONGS)
STARRING: Manoj Kumar, Asha Parekh, Simi Garewal and Pran.
(Color; English Subtitles)

GLENDA JACKSON MELINA MERCOURI GERALDINE PAGE SANDY DENNIS
Thee outrageous comedy!
"NASTY HABITS"
MATURE: Could be offensive on religious grounds. (B.C. Director)
odeon 1 780 YATES STREET 383-0513
MATINEES SAT., SUN. 1:30, 3:05, 5:05
NIGHTLY 7:10, 9:10

'Victoria Theatre Guild presents
"LOVERS"
a play in 2 parts by Brian Friel
'Winners' — directed by Denis Johnston 'Loosers' — directed by Jutta Woodland
at LANGHAM COURT THEATRE 8:15 p.m.
TONIGHT through MAY 21
Tickets $3. Students & OAP's $2 (Mon. thru Thurs. only)
Box Office at Eaton's. 10 a.m.-4 p.m. daily.
PHONE 382-7141

IS IT A PHANTOM, A DEMON, OR THE DEVIL HIMSELF?
There's nowhere to turn, nowhere to hide, no way to stop...
THE CAR
UNIVERSAL PICTURES Presents THE CAR Starring
JAMES BROLIN, KATHLEEN LLOYD, JOHN MARLEY, ELIZABETH THOMPSON and RONNY COX Screenplay by DENNIS SHRYACK & MICHAEL BUTLER and LANE SLATE Story by DENNIS SHRYACK & MICHAEL BUTLER
Music by LEONARD ROSENMAN Directed by ELLIOT SILVERSTEIN
Produced by MARVIN BIRDT and ELLIOT SILVERSTEIN
A UNIVERSAL PICTURE · TECHNICOLOR® PANAVISION®
MATURE. Warning: some frightening scenes. (B.C. Director)
odeon 2 780 YATES STREET 383-0513
MATINEES SAT., SUN. 1:30, 3:05, 5:05
NIGHTLY 7:15, 9:10

Raven's FINE DINING LOUNGE
SPECIAL SUNDAY EVENING BUFFET THIS SUN., MAY 15th
5 to 9 p.m.
REGULAR SUNDAY BUFFET BRUNCH (EVERY SUNDAY) 11:30 to 2:30
★ COMING EVENTS ★
SWIFTSURE WEEKEND, MAY 29
SUNDAY EVENING BUFFET 5 to 9 p.m.
MAKE YOUR RESERVATIONS NOW — 386-7444
Raven's FINE DINING LOUNGE
Free underground parking
Reservations recommended
Harbour Towers 345 Quebec St., 386-7444
Victoria's Newest Inner Harbour Landmark
5-14

WOODY ALLEN DIANE KEATON TONY ROBERTS CAROL KANE PAUL SIMON SHELLEY DUVALL JANET MARGOLIN CHRISTOPHER WALKEN COLLEEN DEWHURST
"ANNIE HALL"
A nervous romance
MATURE
SAT. & SUN. AT — 1:40, 3:35, 5:25 7:20 & 9:25
CORONET 836 Yates 383 6464

MONTY PYTHON'S JABBERWOCKY
(see it before it eats you!)
MATURE—Warning: Occasional gory scenes.—R. W. McDonald, B.C. Director
ROYAL 805 Broughton 383 9711
SAT. & SUN. AT — 1:30, 3:15, 5:05 7:15 & 9:20

PAUL NEWMAN IN SLAP SHOT
RESTRICTED NO ADMITTANCE TO PERSONS UNDER 18
"Uproarious as well as irreverent..." Bob Thomas, ASSOCIATED PRESS
WARNING: Violence and coarse language. (B.C. Director)
NOW IN THE 5TH WEEK!
MATINEES SAT., SUN. 1:45, 4:20
NIGHTLY 7:05, 9:20
haida 808 YATES STREET 382-4278

HOW LONG HAS IT BEEN SINCE YOU'VE SEEN A REALLY GOOD MOVIE? IF IT'S BEEN TOO LONG SEE . . . GEORGE C. SCOTT IN . . .
Paramount Pictures Presents
"Islands in the Stream"
A Paramount Picture
MATURE
OAK BAY 2184 Oak Bay Avenue 598 2213
NIGHTLY AT — 7:00 & 9:05
MATINEE SAT. ONLY — 2:00

ROCKY
MATURE
CAPITOL 805 Yates 384 6811
SATURDAY—1:00, 2:55, 4:55 7:00 & 9:05
SUNDAY FROM 2:55

Double Trouble!
RESTRICTED
Clint Eastwood "THE ENFORCER" —PLUS— "DIRTY HARRY"
Warning: brutal violence throughout. — R. W. McDonald, B.C. Director.
TILLICUM DRIVE-IN Burnside at Tillicum 382 7531
GATES — 8:30 SHOW — 9:00

7:10, 9:10
COUNTING HOUSE 1 BROAD AT BROUGHTON 383-3434
THE CONFESSIONAL
RESTRICTED
WARNING: Some frightening and gory scenes. (B.C. Director)

STREISAND KRISTOFFERSON
"A STAR IS BORN"
COUNTING HOUSE 2 BROAD AT BROUGHTON 383-3434
MATURE: Coarse language throughout. (B.C. Director)
NIGHTLY 7:00, 9:10

shorts restaurant

Harbour Square

910 Government 388-7333

OVERLOOKING VICTORIA'S BEAUTIFUL INNER HARBOUR

NOW OPEN

● BREAKFAST ● LUNCH ● DINNER

SUNDAY, MAY 15th SPECIAL

ROAST TURKEY $4.25 PER PERSON

Soup, Dessert and Coffee included

MALL ENTRANCES ON GOVERNMENT AND WHARF ST. ARE OPEN

5-14

SPOTLIGHT ON THE ARTS

VanIsle Opera — that's the short form the Vancouver Island Opera Society has adopted — is grabbing an early start on the 1977-78 season by presenting Mozart's The Magic Flute at McPherson Playhouse in mid-September.

A cast is already at work under musical director Rory Hammond and dramatic director Colin Skinner.

The society reports a turnout of more than 40 singers for the auditions held last month. Chosen were Robert Hall, Karen Smith, Hans Stefan, Nan Long, Algirdas Kynas, Aubrey Cobham, Peter Bradley, Ian Westmacott, Dennis Goodwin, Erica Kurth, Anne Bennett, Olga Grikis, Alix Klenman, Judith Johnson, Elizabeth Zunti and Mary June Pettyfer.

Conductor for the performances will again be Seattle's Stanley Chapple, and noted textile artist Carole Sabiston has come up with set and costume designs.

★ ★ ★

At The Belfry, the Gladstone-Fernwood cultural centre, a high-powered and versatile program from now until late summer reflects the imagination and initiative of artistic directors Don Shipley and Pat Armstrong.

Assisted by a grant from the B.C. Cultural Fund, the summer calendar was underway this weekend with a fascinationg performance Friday by noted Canadian dancer-choreographer Judith Marcuse.

Tonight, Vancouver singer-actress Kathleen Payne, in high favor with Eastern Canadian critics, will be performing a program of songs ranging from Gilbert and Sullivan to Jacques Brel, Bruce Cockburn and Stephen Schwartz.

The roster goes on with classical guitarist David Russell, the du Maurier Festival of new Canadian plays, the Belfry's own production of El Grande de Coca Cola; a gripping play — the Madman and the Nun — widely regarded as a 20th century classic; and three weeks of a return engagement of Belfry's original hit, Puttin' On The Ritz (through July 31).

This production then goes to the David Y. H. Lui Theatre in Vancouver for a five-week run.

★ ★ ★

Top of the line for jazz enthusiasts within the next few weeks is the prospect of the **Oscar Peterson** appearance June 1. Paul Mascioli is bringing the renowned pianist to the Royal Theatre and will supplement his appearance with the Victoria-based Paul Mascioli Big Band.

Tickets are already on sale at Memorial Arena and Hillside Mall ticket centres.

Shinto Ritual Performance Here

An event of unique and international significance is to play a part in this city's Victoria Day celebrations. Sponsored by the Asian Art Society of Victoria, and on invitation from the city, the ancient Ikuta Shrine from Kobe, Japan, will present a special ritual performance at McPherson Playhouse, May 23 at 8 p.m.

This Shrine of the Shinto, or state religion of Japan, was established during the 16th century in central Kobe and has attained a lasting fame for the quality of its musicians, dancers, authentic costumes, and the universal attraction of its religious ceremonies.

Several of the Shrine's musical instruments came from China during the early 15th century and have been cherished and cared for every since.

For the first time in its history, Shrine officials have agreed to permit their historic instruments, drums and costumes to leave the Shrine precincts. A number of the Shrine member have been assigned to prepare a series of ceremonies known as attractive and of sustaining interest to people of the Western World.

Tickets are available at the McPherson box office and further information can be obtained from Alec Reid, 383-2171 or members of the Asian Art Society.

Recital at Art Gallery

Larry Skaggs, principal cello of the Victoria Symphony, and Walter Prossnitz, Victoria City Medallion winning pianist in the recent Victoria Music Festival, will be presented in recital at the Art Gallery of Greater Victoria, Thursday at 8 p.m.

The artists will perform sonatas by Vivaldi, Brahms, Boccherini and Prokofieff.

Skaggs, a native Californian, played for five seasons with the Sacramento Symphony and for one year as principal cellist with the Berkeley Promenade Orchestra, before moving to Victoria.

Gallery doors open at 7:30 p.m. There will be a 50-cent admission charge for non-members of the gallery.

Mac Mailing List

One of the first actions taken under the New McPherson Playhouse Foundation is preparation fo a box-office mailing list. This is to be made available to all arts organizations on request as one of many projected community services, according to executive director John Dyck.

LET'S ROLLER SKATE at The oak Bay recreation centre

"ROLLER SKADIUM"

Skate Rentals included in Admissions during:

TINY TOTS Wed. 1-2:30 p.m.
EVERYONE Tues. 3:30-5:00 p.m.
WELCOME Wed. 3:30-5:00 p.m.

For further programme information please dial

595-swim

5-14

SING OUT

VICTORIAN DAY

SPECIAL PRESENTATION AT THE

METROPOLITAN UNITED CHURCH
1411 Quadra

SUN., MAY 22nd at 2:30 P.M.

Featuring

SHARALEE

★ Star of "Your Hit Parade" on CBS
★ Featured Lead Soloist on the Johnny Mann "Stand Up and Cheer"
★ Co-Star on the "Pat Boone Family Show"
★ Recently starred on the Johnny Carson Show

FREE ADMISSION
SPONSORED BY "RAINBOW MINISTRIES"

5-14

ESCAPE UNDER SAIL IS FINALLY HERE!

A Full Length, Full Color, Multiple Sound Track 16mm Motion Picture.

Produced and directed by Cinematographer Karl Begrich.

A Fun-filled dream cruise with Dulcinea to the South Pacific. If you have ever dreamed of sailing off in search of a South Sea paradise, this film is for you and your family.

McPHERSON PLAYHOUSE
TUES., MAY 17 — 8 P.M.

Tickets available at the McPherson Playhouse Box Office — Hillside Mall

4-30 ALL SEATS RESERVED — $3.50

King's Den

655 DOUGLAS ST.
FULL DINING FACILITIES
OVERLOOKING
THUNDERBIRD PARK

SPECIAL
FRI., SAT., SUN.
STEAK (FILET)
AND
LOBSTER (ATLANTIC)
$9.50
(PER PERSON)
SOUP or SALAD BAR.
DESSERT and COFFEE INCLUDED
FOR RESERVATIONS
Phone 388-4488

LUNCHEON SPECIALS
Served Daily!

The Queen's Room, at the top of The Inn caters to weddings, banquets, parties, etc. Inquiries: Phone 388-4488. 5-13

ESQUIMALT SPORTS CENTRE

ROLLER SKATING TONIGHT
7:30 to 10:00 p.m.
and every
WED., FRI.,
SAT. and SUN.
ROCK DANCE
THURS., MAY 26, 7:30 p.m.
STARRING, FROM VANCOUVER
"MR. NATIONAL"

IT'S HAPPENING

presents

THE INTERNATIONALLY LOVED

WINDSHIELD WIPERS

Laugh at Them!!!
Laugh with Them!!!

Their songs, music, comedy and adventures will thrill and inspire you.

Plan now to be with us for this Great, almost FREE evening. (A collection will be taken.)

TONIGHT — 8 P.M.

842 North Park St.

(Free Refreshments after the concert)

5-14

DINING WITH A DIFFERENCE

Gay Nineties Spare Rib House

KEN PEAKER and ROLLY McINTOSH
Play your SING-A-LONG MUSIC
A SPARKLING ATMOSPHERE for
PERSONALIZED MUSICAL HAPPENINGS

World-famous SPARERIBS — Full dinner menu

1-7 825 BURDETT — CHERRY BANK HOTEL 385-5380

Tanya

IN CONCERT AT ROYAL THEATRE
FRIDAY, JUNE 10th—9:00
TICKETS HILLSIDE MALL & ARENA

THE 'VICTORIA SOCIETY OF ARTISTS' present

THEIR EXHIBITION OF PAINTINGS.

in the Hillside Mall
on SUNDAY, MAY 15th.
from 10 a.m. to 5 p.m.

THE LEONARDO DA VINCI CENTER
195 Bay Street

DANCE

Saturday, May 14th
with the
SKYLIGHTERS

Tickets at the Door 9 A.M.-1 A.M. 5-13

VICTORIA OPERATIC SOCIETY
will be holding

AUDITIONS

for its December 1977 production of

DIE FLEDERMAUS
(English Version)

STAGE DIRECTOR — Cliff Clarke
MUSIC DIRECTOR — Robert Cooper

AT SERVETUS HALL
106 Superior St., Victoria

ON WEDNESDAY, MAY 18
from 7 P.M. ON

All parts open, this Audition is for both chorus and principals.

All people auditioning must come with a prepared musical number to sing, and provide their own sheet music.

For further information contact:
Linda Robertson — 384-8839 Bill Johnson — 383-1696
Evenings after 5 p.m.

Dine in Class

at

George's Bavarian
DINING LOUNGE

OPEN SUNDAYS

Dining from 5 p.m. to 10 p.m.

AMPLE FREE PARKING
RESERVATIONS ADVISABLE

George's Bavarian
DINING LOUNGE

1021 Pandora Ave., Victoria 383-7121

EARLY BIRD ICE SKATE

NOW

MONDAY to FRIDAY
7:00 to 8:30 a.m.

at the oak bay recreation centre
for further information please dial

595-SWIM

oak Bay parks and recreation

5-14

JHARNA-KALA

Innervisions of a Great Yogi

MAY 14-28

Come and see blazing colour and dynamic form in the paintings of C.K.G. (SRI CHINMOY)

At the Jharna-Kala Gallery
From 10-9 Daily

824 Johnson St. Information 385-0921

5-14

BARBECUE SPARERIBS
and
ALASKA KING CRAB LEGS

Monday and Tuesday Only

Served with drawn butter
Minestrone soup
Salad bar
Rice or Potatoes
Vegetable
Chocolate mousse

7.95 Per Person

Felice's DINING LOUNGE

watch the inner harbour over lunch, over dinner

Live Entertainment Thurs., Fri., Sat.
Gourmet meals elegantly served in luxury surroundings
LUNCH: MON.-FRI., 11:30-2:30
DINNER: DAILY, 5:30-11:30 P.M.
1218 Wharf, Hartwig Court — enter parking lot past wharf at bottom of YATES Street.
Reservations Please: 385-4497

4-16

IT'S HERE MAN!

CKDA AND SUMMER OF '77 PRESENTS

SOMETHING NEW!

ROCK FESTIVAL ON THE GREEN

LISTEN TO THE SOUNDS OF

★VOYAGE ★STREET WALKER ★VINTAGE ROCK & ROLL BAND

and SPECIAL GUESTS FROM VANCOUVER ★ BLACKSMITH ★

5 HOURS OF CONTINUOUS MUSIC

ROYAL ATHLETIC PARK — SUN., JUNE 5

(If rain out, Memorial Arena)

2 P.M.-7 P.M.

Advance tickets only $3.00, at door $4.00
Now on sale at Arena box office and Hillside Mall.
A PRESTIGE ENTERTAINMENT AGENCY PRODUCTION

5-14

We invite you to the opening of an exhibition of pottery by

PAT WEBBER

Monday, May 16th at 8 p.m.
Reception and chance to meet Pat Webber
Exhibition continues through May 29th

Watch for appearance on Arts Calendar, Ch. 10, May 15th and 18th

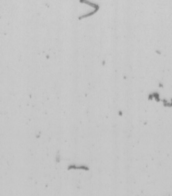

THE MAPLES GALLERY

CORNER WEST SAANICH AND KEATING X RDS.
BRENTWOOD BAY, B.C. 652-2102

5-14

JAYCEE FAIR '77

IT'S FUN FOR ALL!

MAY 16th-21st

HAVE A GREAT WEEK AT THE FAIR

★ Great Entertainment
★ Great Rides
★ Kiddies Theatre
(2 SHOWS DAILY AND 3 ON SATURDAY)

PLENTY OF FUN FOR THE WHOLE FAMILY

AT THE MEMORIAL ARENA

FEATURING NIGHTLY AT 8:00
FRIDAY AND SATURDAY at 6:00 and 8:00

B. J. THOMAS
"RAINDROPS KEEP FALLING ON MY HEAD"

MEET ME AT THE FAIR!

people

'La Pasionaria' Returns to Spain

MADRID — Aging Communist leader **Dolores Ibarruri**, the fiery La Pasionaria of the Spanish civil war, has returned home quietly after nearly 40 years in exile to lead the party in next month's elections.

'LA PASIONARIA'

Mrs. Ibarruri, 82, who had lived in the Soviet Union since fleeing Spain in 1939, flew to Madrid on Friday agoard a Soviet Aeroflot jetliner and was whisked away to an apartment in the northern part of the city.

Her return was kept low key, apparently to avoid enflaming wartime passions and embarrassing the government of Premier Adolfo Suarez, criticized by rightwingers for legalizing the Communists. But a Communist official said Mrs. Ibarruri would fulfill a promise to campaign for the party in the June 15 parliamentary race, first free election in Spain in four decades.

Mrs. Ibarruri, whose nickname means The Passionate One, is a candidate for parliament in the northern Basque centre of Asturias and is given a good chance of being elected.

HOLLYWOOD — Actor **Jimmy Cagney**, 77, is recovering nicely from "the mildest kind of stroke," his wife says, and may be released from Good Samaritan Hospital in a few days. "All his cital signs are great," **Frances Cagney** said Friday. "His heart, his blood pressure and pulse are all just fine. He should be leaving the hospital in a day or two." It was revealed only Friday that Cagney has been hospitalized for a week.

LOS ANGELES — **Mavis Eletha Finch**, widow of actor **Peter Finch**, Friday challenged his will, saying it was invalidated by a 140-year-old British law. Mrs. Finch asked a Superior Court for permission to assume control of her husband's estate, left to four children from an earlier marriage. The estate was valued at $115,000, for herself and their seven-year-old daughter.

CHICAGO — **Gene Chandler**, who rocketed to fame in the 1960s with the hit song The Duke of Earl, was sentenced Friday to one year in prison for selling nearly a pound of heroin to an undercover agent.

SANTA MONICA, Calif. — A court battle to determine a permanent conservator for comedian **Groucho Marx** and his estate has been put off for two months. The postponement to July 18 came Friday at the request of lawyers representing Canadian-born **Erin Fleming**, who is seeking the post in competition with Marx's 56-year-old son, Arthur.

DORTMUND, West Germany — Two bishops and three priests received medical treatment here recently after inadvertently swallowing hydrochloric acid mixed with communion wine during a Mass. One of the churchmen had to have his stomach pumped out and was still recovering in hospital.

Tests on the wine showed it contained about 6 per cent hydrochloric acid and the Dortmund public prosecutor was investigating whether it was a result of faulty manufacture or had been deliberately mixed in.

WINNIPEG — **Isabel Auld** of Winnipeg has been elected chancellor of the University of Manitoba for a three-year term beginning June 1. She was chosen at a meeting of the university board and senate Friday. She is the university's ninth chancellor and the first woman to hold the post.

VANCOUVER — Dr. **John Dick** of Vancouver has been appointed medical director of the Workers' Compensation Board. WCB chairman Dr. **Adam Little**, who made the announcement Friday, said Dick's wide medical expertise and his interest in the diagnosis and treatment of occupational disease will make him a valuable addition to the board. Dick, who was born in Scotland, has specialized in internal medicine.

R. C. Priest's Son Ordained as Priest

NEW YORK — The son of a Roman Catholic priest is being ordained into the priesthood. A spokesman for the Paulist order says the case may be the first of its kind since the Middle Ages.

Thomas Holahan Jr., 29, son of Rev. **Thomas Holahan**, 52, is among nine members of the Paulist order to be ordained today at Manhattan's St. Paul the Apostle Church.

The Paulist spokesman said that so far as has been determined, it is the first time since the medieval period, lasting from 500 to 1500 AD, that a priest's son was becoming a priest in the Latin western rite of Roman Catholicism.

The western rite requires its priests to be celibate.

However, Father Holahan, chaplain of the North Shore Community Hospital in Manhasset, N.Y., did not enter a religious order until 1968, six years after his wife's death.

The elder Holahan was ordained Dec. 20, 1975. He had worked in a bank here for the 25 years before that.

His son entered the Paulists in 1972 and for the last year has been a deacon at the campus Christian centre at the University of California in Berkeley, Calif.

Although Catholic priests of the western rite wre not allowed to marry in the Middle Ages, they often kept concubines and their male offspring were permitted to join the priesthood.

NUREYEV PLEADS FOR MOM

WASHINGTON — **Rudolf Nureyev** was only 23 but already winning fame with the Soviet Union's prestigious Kirov ballet company when he made his fateful decision to defect to the west on June 17, 1961, at a Paris airport.

The troupe was on tour, about to fly to London, and Nureyev learned that he was being called back to Moscow at once.

He has never been allowed to see his family since leaving Russia.

Friday, frustrated by 16 years of silent waiting, Nureyev made a "desperate" public appearance on Capitol Hill in hopes it would force the Kremlin to let his sister and 73-year-old mother travel out of Russia to visit him.

Now 39, Nureyev told the Commission on Security and Co-operation in Europe that Soviet officials have pressured his mother to sign a statement that she was "too old" and ill to travel — and didn't want to see him in any case.

Mr. U.S.A. Thrilled at Win

CHARLESTON, S.C. — "It was a wild experience, a fantasy has come true," gushed hometowner **Terry Frick** after being named Mr. U.S.A.

The 28-year-old telephone cable splicer had bared his hairy chest, flexed his muscles and put up with pinches and putdowns by the lady judges at the National Organization for Women, Charleston chapter's answer to the Miss U.S.A. pageant here on Friday.

Top British Detective Jailed

LONDON — Retired police commander **Wallace Virgo**, once one of Britain's top detectives, and five of his former colleagues were jailed Friday for plotting to take bribes from sex magazine dealers.

Virgo and former chief superintendent **Alfred Moody**, who headed the now-disbanded obscene publications squad at Scotland Yard, each were jailed for 12 years.

Four other former members of the squad, one of them still a serving officer, were given lesser sentences for their part in what the prosecution called "a deplorable web of corruption."

Court was told Virgo and Moody had organized the racket in the late 1960s and early 1970s. The prosecution said they received the equivalent of thousands of dollars from the pornography dealers in return for not prosecuting them or, in some cases, returning obscene material seized in raids.

A total of 17 pornographic dealers gave evidence.

They had been retailing explicit sex magazines of a type now usually permitted in this country. But in the 1960s, when the racket started, British courts were more strict about the material.

The judge said it was not clear what had happened to ehe vast sums of money the detectives collected and he ordered three of those convicted to pay a total of $51,000 in costs.

LOOKING FOR A CHEAPSKATE?
HERE'S SOME ICE ADVICE!
"EARLY BIRD ICE SKATE" 7:00-8:30 a.m.
"SKATE INTO SHAPE" 5:00-6:00 p.m.
MONDAY THRU FRIDAY SESSIONS STARTING MAY 9th
oak Bay parks and recreation
5-4

LOWER FARES
TORONTO $258
MOTNREAL $376
HALIFAX $442
SPECIAL DEPARTURES
TRAVELEYDEN
388-4201 768 FORT ST.
5-14

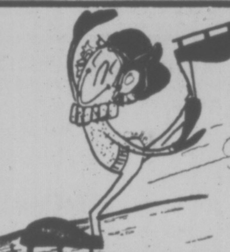

VANCOUVER COLLEGE
LITTLE FLOWER ACADEMY
present
THE MUSIC MAN
McPherson Playhouse
MAY 20-21 at 8:00 P.M.
Tickets Available from the Theatre
Prices $2.75-$4.25

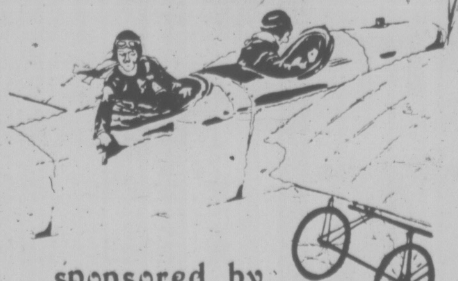

WAREHOUSE FOOD STORES
3475 QUADRA • 47 SONGHEES • 877 GOLDSTREAM (Langford) BURNSIDE PLAZA (Burnside and Tillicum)
PRICES EFFECTIVE AT ALL STORES WED., THUR., FRI., SAT.
OPEN EVERY NIGHT 'TIL 9, SAT. 'TIL 6
We Reserve the Right to Limit Quantities.
Quadra, Langford, and Burnside Plaza Stores, Open Sunday 10 a.m. to 6 p.m.

GIGANTIC SALE
Get ready for the HOLIDAY NEXT WEEK-END!
WIENERS Burns, No. 1 Vac Pack, or Bulk. Limit 3 packs with $5.00 order or over. LB. 59¢
ORANGES Juicy, navels Size 72s 12 FOR 79¢
POTATOES No. 1, Netted Gems 10 lbs. 49¢
PORK CHOPS Grain Fed Lean LB. 98¢
BONELESS ROUND STEAK Grade A, grain fed. LB. 1.59
BARON OF BEEF Grade A, grain fed. LB. 1.49
FRESH GROUND BEEF Reg. 100% beef. lb. 59¢
FRYING CHICKEN UTILITY Whole, cleaned. LB. 77¢
SQUIRREL PEANUT BUTTER 48-oz. tin, 1.99
PACIFIC MILK 3 TALL TINS Limit 6, with family purchase 1.00
Easy Bake Frozen BREAD DOUGH White or brown. 5 Loaves 99¢
Green Giant Sweet GREEN PEAS 3 14-oz. tins 1.00
RELISHES Bick's, 12-oz. jar, 59¢
GREEN GIANT NIBLET CORN 2 12-oz. tins 85¢
PRAIRIE MAID WHEAT PUFFS 20-oz. bag, 79¢
BEANS WITH PORK PICNIC, 3 14-oz. tins. 89¢
SPAGHETTI In Tomato Sauce PICNIC, 3 14-oz. tins 89¢
MISS MEW CAT FOOD 5 6-oz. tins 1.00
SUNLIGHT SOAP POWDER Detergent KING SIZE 5 lbs. 1.99

UVic Grads: 33% Seeking Jobs

Twenty-five per cent of 1976 University of Victoria grads were unemployed six months after graduation, a joint study undertaken by the university's counselling centre, and manpower committee has found.

A further seven per cent of students who either returned to school, went travelling or became homemakers, indicated they would have preferred to be working, bringing to 33 per cent the actual number of grads seeking work, the report concludes.

The survey of graduates also discovered that more than 50 per cent of those who found jobs — one-third of all grads — were performing work unconnected with their university studies, although 77 per cent of those with jobs said they were satisified with their employment.

Work found by grads included salesmen, waiters, millworkers, loggers, miners, truck drivers and laborers.

The 25 per cent unemployed figure is up from 16 per cent unemployed when a similar survey was taken six months after the 1975 class graduated.

But Dr. H. D. "Ace" Beach, director of the counselling centre and chairman of the manpower committee, warns the statistics may be misleading.

The unemployment figures may be inflated because "it seems likely that a higher percentage of people who were unemployed responded to our survey than the percentage of those who had obtained work." (There were 341 responses out of 667 grads who were mailed questionnaires.)

Survey results also showed 32 per cent of the unemployed were not willing to leave Victoria to find work.

An additional 32 per cent preferred to stay on the Island or within the province. And six per cent said they were satisifed with being unemployed.

Beach said other factors have to be taken into consideration. There has been a consistent historical pattern of a number of university grads taking six months or a year to settle into a job after they've finished their studies.

The ultimate unemployment rate for university graduates is well below the average for other groups.

Recent Canada Manpower statistics show in the highest unemployment age category — the 15 to 24-year age group — 8.4 per cent of university graduates were unemployed while 30.4 per cent of those with less than Grade 8 education were unemployed.

In the over 25 age group, university graduates fall to 2.8 per cent unemployed.

At UVic, the Faculty of Education had the best result in placing graduates. About six per cent of elementary teachers were unemployed and 15 per cent of secondary ones.

All four public administration grads who responded to the questionnaire were working, but results are inconclusive since no word was received from the 11 other grads.

Of the seven social welfare program graduates who responded to the questionnaire, only two had found work, leaving five unemployed.

Arts and Science grads varied depending on their majors whith sociology, psychology, mathematics, philosophy and English reporting high unemployment.

An English major and a French major both became truck drivers; the only bacteriology-biochemistry student who said he found a job is working as a millworker; the only creative writing grad who responded to the survey joined the armed services.

Biology grads found jobs as a waiter, laborer and miner; Geography grads were working as millworkers, waiters and a logger; two psychology grads took millworker jobs; a visual arts grad took a waiter's job and a theatre grad became a salesman.

Beach said when university graduates take jobs for which they are over-qualified, they probably displace some of the less educated in these jobs.

Beach said during the career exploration period just after graduation, there is a lot of job changing. He said he would like to follow UVic grads for 10 years to see what pattern emerges.

He is taking a tentative step in this direction with a second survey of the 1976 grad class a full year after graduation and six months after the earlier survey.

CLEAN, FRESH DRAPES ARE A MUST FOR ALL YOUR ROOMS!

Your first step in spring housecleaning should be to take down the drapes and send them to NU-WAY for complete rejuvenation. First they are cleaned through and through with the VALCLENE process, then they are treated with Fabric Finish to give them a crisp new look. Fabric Finish adds body to any drape, lets it hang beautifully again and keep its crispness. Ask for it on all your drapes.

WE GUARANTEE:
◆ No Shrinkage ◆ No Color Loss
VALCLENE DRAPERY CLEANING PROCESS GUARANTEED BY NU-WAY
Dry Cleaning, Shirt Laundering, Fur Cleaning, Drapery Cleaning
FOR PICK-UP AND DELIVERY PHONE 382-4266
Nu-Way Cleaners Ltd.
420 William Street 1590 Cedar Hill Cross Road
"The Home of the Fabric Doctor"
3-12

The teachers and students of arts and crafts in Greater Victoria's secondary schools invite you to view the year's best work.

Hillside Mall

May 16-21

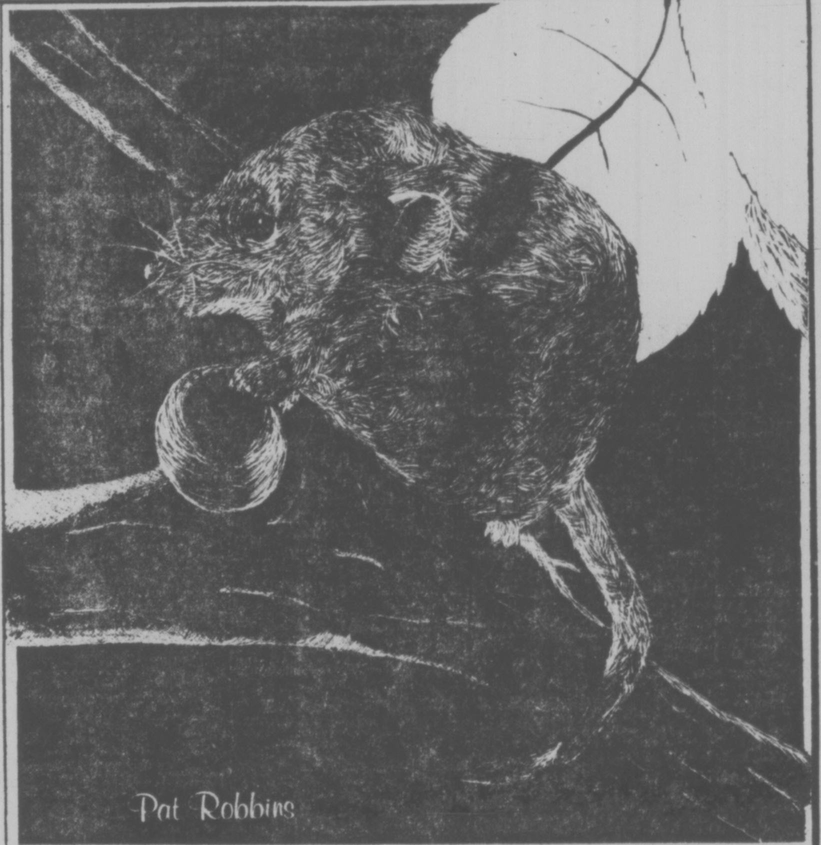

Spill Sponge Tested

MOSCOW (Reuter) — Soviet scientists have developed new chemical compounds which may help fight pollution by soaking up oil film from the surface of the sea, Tass news agency reported. The compounds float on the surface of the water and are capable of absorbing up to 99.8 per cent of the spilled oil, Tass said.

A Terrific Beginning!
TO A LIFETIME OF COMFORT and HAPPINESS

The European Eiderdown Shops
1728 Douglas St. Victoria, B.C. 384-0133
4781 Kingsway St. Burnaby, B.C. 437-9333
662 Seymour St. Vancouver, B.C. 669-6833
4-2 "THE CONTINENTAL QUILT AND DOWN PILLOW SPECIALISTS"

BUTTON CUTS PAIN

VANCOUVER (CP) — For five years, the burning, aching pain of John Saddlemyer's back injury, suffered during a dockyard industrial accident, turned him into a cripple—unemployed and dependent on pain-killing drugs.

Now, thanks to a tiny radio transmitter and a probe medically implanted in his brain, the husky former longshoreman can push a button and eliminate the agony for hours.

Saddlemyer is one of a handful of patients treated with a radical new method of handling intractable pain developed by Dr. Ian Turnbull of Vancouver General Hospital.

Saddlemyer's surgeon referred him to Turnbull after repeated operations to remove scar tissue around the injury failed to produce results.

In a complex brain operation carried out with Saddlemyer awake, Turnbull inserted a probe into the thalamus, a walnut-sized section in the centre of the brain.

Using maps of the brain and a special jig to determine the exact location of the probe, Turnbull sought a bundle of pain-inhibiting nerves on the side of the thalamus.

With the patient's help, Turnbull slowly closed in on the exact nerves controlling the source of the pain by stimulating the thalamus with an electric current passed through the probe.

When the patient decided the pain was being relieved by the electrical current, Turnbull released a small electrode from the probe. When the treatment was finished, the electrode wires led from the brain centre to a point above the right ear.

From there Turnbull ran the wires down to a small radio receiver implanted in the right chest area. With a tiny pocket transmitter, the patient can send electrical current to the nerve centre at the push of a button.

"It's been the greatest thing that ever happened to me," said Saddlemyer. "It works pretty well instantly."

A 10-minute stimulation with the transmitter gives him hours of relief.

Turnbull has only implanted three of the $2,000 stimulators because he views the operation as a last resort, to be used when surgery, drugs and even psychotherapy have failed.

Turnbull sees ethical problems, as well, in the indiscriminate treatment of pain.

"I'm very critical of myself and others who treat pain," he said. "What we really do is teach the patient to stop using the word (pain) in exchange for seeing him every few weeks and taking his blood pressure and talking to him."

Of the four operations Turnbull has performed, three have been successful. Two patients use the transmitters with complete success and a third controls his pain with self-hypnosis. A fourth operation failed when the centre of the patient's pain could not be found.

The operation is a risky one and Turnbull and his associate, Dr. Mort Low, are unsure why it works. Dr. Low said he believes the painful areas are somehow connected to the thalamus, where close clumping of nerve bundles makes it easy to control pain in large areas of the body.

Electrical stimulation activates pain-inhibiting nerves, but not pain-inducing nerves, Low said. Use of the radio signal, which Saddlemyer says produces a tingling sensation, stimulates the pain-inhibiting nerves.

Although the operation is costly, Turnbull said it is an economical replacement for the many consultations and operations required by pain victims.

For Saddlemyer, his pocket radio has meant a new life. His only problems: explaining his electric underwear and apologizing to friends for the static his transmitter causes on nearby radios.

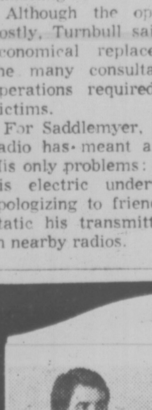

Over 64 styles to choose from
Tom Price
FORMAL WEAR RENTALS
714 VIEW
Upstairs—The Clothes Hanger
384-4721
3-19

Engagements, Weddings and Anniversaries

♥ ♥ ♥

Engagements

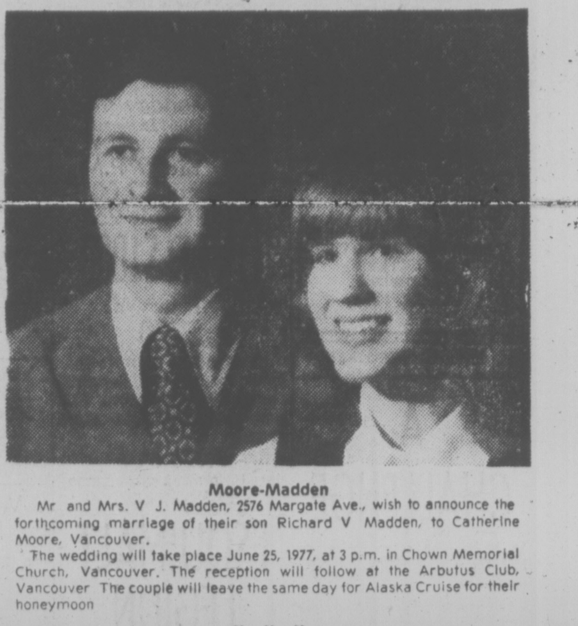

Moore-Madden

Mr and Mrs. V J. Madden, 2576 Margate Ave., wish to announce the forthcoming marriage of their son Richard V Madden, to Catherine Moore, Vancouver.

The wedding will take place June 25, 1977, at 3 p.m. in Chown Memorial Church, Vancouver. The reception will follow at the Arbutus Club, Vancouver The couple will leave the same day for Alaska Cruise for their honeymoon

♥ ♥ ♥

Klootwyk—Swanson

Mr and Mrs G. H. Klootwyk, 4087 Carey Road, Victoria, wish to announce the forthcoming marriage of their daughter, Elizabeth Paulina, to Lawrence Craig Swanson.

The wedding will take place Saturday, May 21st, 1977, at 1 p.m. in the First Christian Reformed Church, 661 Agnes St., Victoria, Rev. P W. DeBruyne officiating.

The couple will reside in the U.S.A

♥ ♥ ♥

Thomas—Robertson

Mr. and Mrs. Herbert Thomas of Port Hardy, B.C., are pleased to announce the forthcoming marriage of their daughter, Patricia Gail, to Mr Bruce Ian Robertson, son of Mrs Jacqueline Robertson, Victoria, B.C.

The wedding will take place Saturday, May 21, 1977, at 6 p.m. in St Matthias Church, 600 Richmond Ave., Victoria, B.C., Canon W. E. Greenhalgh officiating.

♥ ♥ ♥

Redford-Lee

Mr and Mrs. Wm. Redford, 321 Foul Bay Road, are pleased to announce the forthcoming marriage of their eldest daughter, Rosemerrie Eileen, to Norman Arthur, son of Mr and Mrs. R. E. Lee, 2048 Crescent Road.

The wedding will take place Saturday, July 2, 1977, at 2 p.m. in St Matthias Anglican Church, Canon W. E. Greenhalgh officiating.

♥ ♥ ♥

Gill — Speller

Mr. and Mrs. Victor A. Gill, 3568 Quadra St., are pleased to announce the engagement of their youngest daughter Sheila Margaret, to David Norman Speller, son of Mr and Mrs. Roy Speller, 114 Cadillac Ave.

The wedding will take place July 8, 1977, in Emanuel Baptist Church, at 6 p.m.

♥ ♥ ♥

Davis—Couch

Mr and Mrs. Dick Davis, 1174 Rhoda Lane, Victoria, are pleased to announce the engagement of their elder daughter, Diane Elizabeth, to Donald Percy Couch, son of Mr and Mrs Harry Couch, 3826 Epsom Drive, Victoria.

The wedding will take place Saturday, June 11, 1977, at 7 p.m. in St. Luke's Anglican Church with Archdeacon Charles Wolff officiating.

♥ ♥ ♥

Varley-Levis

Mr and Mrs. William Richard Varley, 519 Elkwood Road, Victoria, are pleased to announce the engagement of their daughter Karen Lee, to Mr William Robert Levis, son of Dr and Mrs. William H. Levis, Victoria, B.C.

The wedding will take place Saturday, May 28, 1977, at 6:30 p.m. in Cadboro United Church, Rev Jack Wood officiating.

♥ ♥ ♥

Botelho-Jeffrey

Mr and Mrs. Serafim Botelho, 1701 Stanley Ave., Victoria, are pleased to announce the engagement of their eldest daughter Elmira Maria Botelho, to Mr David Allan Jeffrey, eldest son of Mr and Mrs. Allan Jeffrey, Victoria, B.C.

The wedding will take place Saturday, June 4, 1977, at 6 p.m. in St Patrick's Parish, Father Jackson officiating.

♥ ♥ ♥

Burdge — Hamilton

Mrs. F W. Burdge, 818 Beckwith Avenue, is pleased to announce the engagement of her daughter, Frances Mable, to Mr Cecil Hamilton of Sydney, Australia.

The wedding will take place on Saturday, June 4, 1977, in Westview Gospel Chapel, Victoria, B.C., at 7:30 p.m.

♥ ♥ ♥

Weddings

Rosson — Anderson

St. Patrick's Catholic Church was the scene of a candlelight, double-ring ceremony, on April 15, 1977, when Father Jackson and Rev Gordon Walker united in marriage Nancy Karen, eldest daughter of Mr and Mrs. R. Anderson, Courtenay, and Richard Ronald Rosson, son of Mr and Mrs Frank Rosson, Victoria.

The bride, given in marriage by her father and mother, wore an elegant, Victorian styled wedding gown of silk organza over taffeta. Her fingertip veil misted from a lace headpiece which she wore at her confirmation, thus completing the picture of a radiant and beautiful bride. Her bouquet was of Sonia roses, baby's breath and stephanotis. Her matron of honour, Heather Anderson of Toronto, and bridesmaids, Christina, Coleen and Charlene, sisters of the bride, wore identical gowns of coral crepe with floral organza capes, and carried colonial bouquets of yellow roses and white daisies. The groom's niece, Shannon Eby, as junior bridesmaid, was dressed in an A-line coral dress, and carried a basket of yellow roses. The groom was attended by Mr. Peter Jonsson as best man. Mr Ron Howlett, Mr. Bob Codwallader, Mr Craig Anderson and Mr. Bruce Price, served as ushers. The bride's mother wore a floor length gown of blue crepe with matching cape, and a corsage of pink rosebuds. The groom's mother's gown was coral crepe with a corsage of yellow roses

The reception, attended by friends and relatives, was held at McMorran's Pavillion, which was decorated with floral arrangements and lighted candelabras. The toast to the bride was proposed by Byron Bearnes, a friend of the bride and her family Out of town guests were from Toronto, Vancouver Haney, Courtenay, and Parksville.

The happy couple left for a honeymoon in Hawaii, and will reside in Victoria.

♥ ♥ ♥

Howarth — Holms

Jill Linda Holms, daughter of Mr. and Mrs W Gordon Holms, exchanged marriage vows with Randle Howarth, son of Mr G. Howarth of Costa Rica, and Mrs. G. C. Hacker, of Abbotsford, B.C.

The ceremony was performed in Metropolitan United Church, Victoria, on Saturday, May 14, 1977., Rev Laura Butler officiated.

♥ ♥ ♥

Wilzewski — Wicentowich

On Friday, May 6, 1977, at Royal Roads Military College, Deborah Jane, only daughter of Mr. and Mrs. James Wicentowich, exchanged vows with Sub-Lieutenant Hubert Wilzewski, elder son of Mr and Mrs. Frank Wilzewski of Drumheller, Alberta. Captain Foster B. Jenkins officiated.

♥ ♥ ♥

Bigsby — Recchi

Mr and Mrs. H. J. Bigsby announce the marriage of their son, Stephen Alan, to Elisabetta Recchi. The wedding was celebrated by Father Giordano Lombardi, May 14, 1977, in the parish church of San Rocco, in Portofino Vetta, Italy

Attending the wedding from Canada were the groom's parents, Harry and Dorothy; also brother and sister-in-law Jim and Kathy of Vancouver with their son David. C J. Tighem, Canadian Consul General in Milan, was the best man. The bride is the daughter of Mr and Mrs. Roberto Recchi of Genova, Italy

Following a reception at Portofino Vetta, Stephen and Elisabetta left for a two-week honeymoon in France, before returning to Milan, Italy, where the groom is posted with the Canadian government.

♥ ♥ ♥

Dodds — Drysdale

Mrs. Evelyn Turner wishes to announce the marriage of her Dad, Alec Dodds, to Winnifred J Drysdale, on May 2, 1977, in Nanaimo, B.C.

♥ ♥ ♥

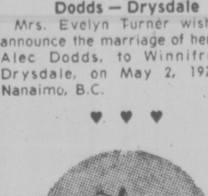

Anniversary

Hanbury 50th

Mr and Mrs. Harry Hanbury of 302-999 Southgate St., celebrate their Golden Wedding Anniversary on May 18. They were married in Victoria, at the First United Church, by the Rev. Thomas Menzies.

Mr and Mrs. Ray Dawson, nephew of Vi and Harry, will be happy to welcome their relatives and friends to celebrate the occasion at their home, 1726 Green Oak Terrace, from 2 to 5 on Sunday, May 22. (No gifts, please).

Rates for publication of Wedding, Engagements and Anniversary notices with or without pictures, available on request from the Advertising Department. (Special forms to assist you in writing copy also available). Copy for weekend editions should be in the Victoria Press office no later than 5 p.m. the Wednesday prior to publication date.
BUSINESS OFFICE OPEN
8:30 a.m. to 5:30 p.m., Monday to Friday
(Closed Saturday and Sunday)

WIDE OPEN SUNDAY 13th NOON TO 5 P.M.
All Our Friday the 13th Values On Sale till Sunday 13th 5 P.M.

3 POSITION RECLINERS
Several models and colors in stock to choose from starting at
$113.13

7-PIECE KITCHEN DINETTES
by Douglas of California
$113.13

HOLLYWOOD BEDS
312 coil mattress quilt, 312 coil box spring, steel frame on casters. Deluxe headboard.
$113.13

54" FLORAL QUILTED 2-PIECE MATTRESS AND BOX SPRING
312 Coil Mattress, 312 Coil Box Spring
$113.13

Admiral 20" Solid-State Color TV 1977 Model with 3 full year warranty on parts and labor. Precision in-line negative black matrix picture tube. Wanut grained cabinet with black trim.

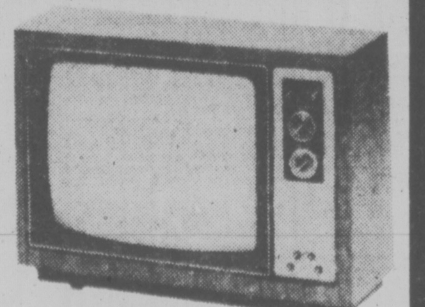

Great Sunday 13th Value $499.13

Admiral top of the line model Micro Range. Many deluxe features including variable cook, variable defrost, 42-minute timer, 1.2 cu. ft. oven interior size, 65 to 675 watts cooking power, oven interior light and end of cycle signal. 5-year magnatron tube warranty.

Great Sunday 13th Value $453.13

TheTraders
Phone 388-6264 715 Finlayson Street
5-14

386-2121
Monday through Friday 8 a.m. to 6 p.m.
Saturday 8 a.m. to 5:30 p.m.

CLASSIFIED ADVERTISING

Vancouver Island's Largest Shopping Centre in Print

386-2121
Monday through Friday 8 a.m. to 6 p.m.
Saturday 8 a.m. to 5:30 p.m.

1 BIRTHS

TAYLOR—Born to Paul and Liz on May 8, 1977, at Royal Jubilee Hospital, a girl, Alison Joanne, 6 lbs. 4 oz., a sister for Kelly. Thanks to Drs. Mitchell and Ragula and Maternity staff.

WALKER—Ken and Tina (nee Poulton) are thrilled to announce the birth of their first child, a son, Cory David, 7 lbs. 8 oz. on May 10, 1977 at Royal Jubilee Hospital. 9th Grandchild for Mrs. E. M. Poulton and 5th Grandchild for Mr. and Mrs. D. G. Walker. A little "Ham" for VE7DJW. Many thanks to Dr. J. Morrison, Dr. Prevost and Dr. R. Campbell. (Insured).

DEATH and FUNERAL ANNOUNCEMENTS DIRECTLY FOLLOWING CLASSIFIED

14 ANNOUNCEMENTS

A CHALLENGE

To adults who enjoy caring for children. The Ministry of Human Resources offers a variety of opportunities.

—Adoption of handicapped or older children.

—Volunteer Fostering short of long term.

—Career Child Care in your home.

FOR INFORMATION
Join us Wed., May 18
7:30 p.m. 1627 Fort St.
or phone 598-5121
Resources and
Placement Section

Book Ahead

We have 8 floors of accommodations to offer for your upcoming BANQUET, WEDDING, MEETING, DANCE, BINGO or REUNION.
AVAILABLE DAY OR NIGHT, Monday through Sunday, for groups of 250-325 per floor.
Check out our very reasonable rates and book early!
Call Mr. GODDARD, Manager
386-0723
QUADRA RECREATION, SOCIETY
1600 Quadra at Pandora.

Brentwood Sport Fishing Canneries Ltd.
7054 BRENTWOOD DR., 652-1512
NOW UNDER NEW MANAGEMENT
OPEN ALL DAY 7 DAYS A WEEK
Custom can your sports caught fish.

LADIES! "TWICE-AROUND" Fashions, 1029 Cook St. and in it's 4th year of TOP QUALITY consignment fashions, is now accepting Summer Garments. All items must be within 2 years of purchase date, in immaculate condition, and on hangers. Owners are paid consignment prices after sale of goods. For details: please telephone 383-3123.

WINNER OF A PANASONIC color TV in March 30th draw was Mr. Charles Campbell, 819 Byng St., Victoria, B.C.
Next free draw Sept. 30th
Complements of:
Independent Buyers Discount Service Ltd.

WINNER OF AFGHAN DRAW, Saturday, May 7th during "Be Kind to Animals Week," Mrs. P. Sobanski, 1792 Kings Road. Sincere thanks to all who attended mall displays to better understand the animal world. Greater Victoria Animal Crusaders.

OAP HALL, 1600 GOVERNMENT Street, with all bingo equipment for rent, Sundays, Mondays, Tuesdays, Wednesdays, Thursdays. Phone 383-2164.

AN EXHIBITION OF DAZZLING paintings by C.K.G. (Sri Chinmoy), Jharna-Kala Gallery, 824 Johnson St., May 14-18, 10-9 daily. 385-0921.

15 COMING EVENTS and MEETINGS

Special Training FOR Special People

Course for foster parents already in the field.

"What to do when??"

"The Foster and Natural Family."

"Teamwork IS Work."

"Are you part of the PLAN?"

Thursdays May 19, May 26
June 2, June 9, 1977

7:30 P.M. 1627 Fort St.

Ministry of Human Resources
For Information:
Bernice PACKFORD 598-5121

GIRLS AND BOYS PRETEEN
Classes starting this month at Victoria's only registered B.C. trade school in self-improvement and modeling. Saturdays, 10-12, or 2-4. 15 week course. Come in for a free personal analysis. New Dawn Academy, 1001 Cloverdale Ave. 388-6412.

THE VICTORIA CHORAL SOCIETY and the Vancouver Island Opera Society present "Opera in Concert", conducted by Bruce More, Saturday, May 14. 8 p.m. in the Fellowship Hall of the First United Church. Tickets $3 and $2 available from Society members and at the door and at the McPherson Box Office.

SHAWNIGAN LAKE SPORTS CAMP
July 24-30 for boys and girls. Coaching in soccer, tennis, canoeing, etc. Write for brochures to 506-1207 Douglas Street, Victoria, or phone evenings 477-8839, 746-5895.

ON SATURDAY MAY 21ST, 2:30 to 4:30 at Royal Roads College Victorian Days Tea will be held. Tickets available at Symphony office, Centennial Square or Symphony Boutique, 2073 Cadboro Bay Road.

UNATTACHED SOCIETY — SUNDAY-Country Picnic. Weather permitting. Meet 9:15 a.m. Safeway-Town and Country Shopping Centre. Information Phone 595-8656.

BAN THE LEG-HOLD TRAP
Members, a meeting to set up Victoria Chapter on May 18th, 7:30 p.m. at Norway House, 1110 Hillside.

MYSTERY TOURS
Leaves V.I. Coach Lines depot every Sunday a 1:30 p.m. Return 5 p.m. $5.50 includes tea. 385-4411.

KINKY?
A "Different kind of Rocky" returns at Midnight, May 21st, 22nd and 23rd. Call 382-5922.

HALF PRICE SALE, CLOTHING, furniture, miscellaneous. May 9 to 21st, St. Vincent de Paul Store, 840 View Street, 382-3213.

REGULAR SATURDAY OLD Time dance, Centennial Church Hall, David St., 9-12, $1.50. Columbian Orchestra.

DR. R. PUHKY, SPEAKING PREventive Health Care, Monday, May 16, 8 p.m., Central High School, 1280 Fort.

THE PHANTOM RETURNS AT Midnight May 21st, 22nd and 23rd. Call 382-5922.

15 COMING EVENTS and MEETINGS

NON-STATUS INDIANS BINGO
EVERY Monday
Esquimalt Legion, Admirals Road
Early Bird 7 P.M.
6 Cards $2.00
Extra Cards 25c
OVER $1000
20th GAME
$200
prize money each week
Free bus leaving Langford across from Westwind, 6:15 p.m. returning after extra game.
FREE BUS
into town after extra game
EVERYONE WELCOME!

ESQUIMALT LEGION BINGO
622 Admirals Road
Every Sunday
EARLY BIRD 1 P.M.
REGULAR 1:30 P.M.
$1 admission or 6 cards for $2. 5 extra games 5 for $1. everybody welcome.
FREE BUS TO TOWN.

ATHLETIC BINGO
WEDNESDAY
VICTORIA CURLING CLUB
1952 QUADRA
386-0723

VICTORIA ELKS BINGO
SATURDAY
MAY 14th — 7 P.M.
OLD AGE PENSIONERS HALL
GOVERNMENT ST.
one card $1
six cards $2
extra cards 25c

HEALING
Abundant life, holy spirit power in demonstration. (How to prosper and be in health). May 16-17-18, Ingraham Hotel, 7:30 p.m., 2915 Douglas Street, Victoria, B.C. Come expecting and let Jesus heal you.

FEMALE SEXUALITY WORKshop, increase knowledge, self awareness, and pleasure. Four Thursday evenings, May 26th, June 16. Leader: Barbara Pendergast, 479-8587.

LAND CLAIMS
Time date and location of meeting will be announced later.

16 CATERING, BANQUETS and RECEPTION ROOMS

HAVING A PARTY?
Have it at our place. You can book our brand new banquet room for your wedding reception, club or company dinner or family get together. Our rates are low, our food is great and service superb. Friendly Flo has all the details and is ready to serve.
384-7151 384-7151
JAMES BAY INN
270 Government

GEORGE'S BAVARIAN BANQUET FACILITIES
1021 Pandora 383-7121
INTERNATIONAL CUISINE
3 DINING ROOMS AVAILABLE
SMALL OR LARGE PARTIES
UP TO 150 SEATING CAPACITY
ENTERTAINMENT
AVAILABLE ON REQUEST

SOOKE CATERING FOR PARties conventions, picnics, bingos, etc. We deliver, pick-a-pop, compare prices and quality. 642-5131.

20 LOST and FOUND

LOST: JADE BRACELET, BEtween Mt. Tolmie Ridge Apartments, 1900 Mayfair, bus stop on Richmond, to Douglas Hotel, up Johnson to library. Sentimental value. Gift of 18 years. Reward. 595-8073.

LOST: GOLD BULOVA WRIST watch with a black leather strap, possibly in the Foul Bay Road, Fort Street Shopping Centre area, sentimental value, reward, 592-9109.

LOST: FRIDAY 6TH, JAMES Bay, black kitten, turquoise collar: Spooky. Call 382-4061, after 5:00 p.m. Reward.

CAMEO BROOCH SET IN GOLD, in the vicinity of Beachcomber Restaurant, or on a No. 9 Beacon Hill Bus, reward. 384-5944.

LOST: MAY 9TH SMALL spayed female seal point, childrens' pet. Daffodil Inn. 386-8351, rm. 41.

LOST: 1 ORANGE AND WHITE cat called Taffy, vicinity Frechette, North Dairy and McRae. Please phone 598-6764.

LOST 1929 10 KARAT GOLD school ring, reward. 383-8440 after 5.

LOST — ROW BOAT OARS AT Elk Lake Boat Ramp, Monday night. 386-2371.

LOST: CORNER OF SIMCOE and Montreal, black cat, "Pepper." 385-5524.

LOST: ONE MEN'S LEATHER jacket at Old Forge Tuesday night. Reward. 386-0839.

LOST: CHANGE PURSE VACINity of Warehouse on Quadra. Badly needed. Please call 386-0634.

REWARD, LOST DOBERMAN, Woolco Woodward area, please phone any information, 382-0603.

LOST: BIFOCAL GLASSES, 1200-block West Burnside Rd. Reward, 479-2855.

LOST: BLUE LIBERTY SCARF, Bowker-Cadboro Bay area. Reward, 592-4779.

LOST: BLACK AND TAN MALE blood hound, highlands district, missing his left eye. 479-5295.

LOST: RED POINT SIAMESE cat, cream body, neutered male. Victoria to Sidney area. 656-1363.

LOST: BLACK CAT WITH WHITE undercoat, neutred male. Empress and Vancouver. 382-6307.

LOST: LARGE FLUFFY BLACK part-Persian cat from 5084 Hampshire. Reward, 598-3882.

LOST: BRINDLE AFGHAN, ANswers to "Gemini." Call 382-5964.

LOST: DIAMOND RING IN 7 block Yates St. 598-3204.

LOST IN DOWNTOWN VICINITY, set of keys. Please phone 384-8376.

LOST: HOUSE AND CAR KEYS. 383-6078

20 LOST and FOUND

REWARD
Brown briefcase lost around Half Way Hotel. Reward for papers returned. Any information please call 382-4028. Urgent.

LOST — WHITTIER — BOLIS kine Area, light colored calico female cat, left rear leg can not bend, wearing yellow and orange flea collar. Reward. 474-2530 days.

LOST — BLACK LABRADOR cross, with white markings, with black nylon collar, in Fairfield or Rockland area, on May 9th, phone 388-6600 days, 598-2270 evenings.

LOST: LADIES' SILVER SEIKO watch, approx. April 15. Small mesh wrist band. Reward. 382-2786.

LOST: HAS ANYONE FOUND A ginger-white cat? Long hair, 1 year old, very friendly, greatly missed, thank you. 383-6366.

AFGHAN FEMALE BRINDLE, answers to Gemini, braided collar and name tag, reward. 592-6732, or 479-2272.

21 HELP WANTED GENERAL

ADVERTISEMENTS IN THIS CLASSIFICATION MUST COMPLY WITH THE BRITISH COLUMBIA HUMAN RIGHTS ACT

WATERWORKS PERSONNEL
required by the
CAPITAL REGIONAL DISTRICT ENGINEERING DEPARTMENT

POSITION NO. 1
FOREMAN
Wage: $8.36 per hour (40 hour week)
Under the direction of the Supervisor of Waterworks Operation to supervise the construction, operation and maintenance of a bulk water supply system and to carry out all necessary repair work to ensure its efficient operation. The Waterworks Foreman will be expected to supervise and participate in the work of a small number of subordinates and to report or make recommendations on a variety of operational matter.
The successful applicant will be required to have considerable previous experience in the field of waterworks operations with particular emphasis on maintenance and repair activities normally associated with steel mains. In addition, a good working knowledge of pumping stations, supply wells, reservoirs and related telemetering equipment will also be required.
Preference will be given to those applicants with several years experience in the field of municipal or regional waterworks operations together with a demonstrated ability to work successfully in a supervisory capacity.
Applicants must possess a valid B.C. Driver's Licence.
POSITION NO. 2
FITTER MECHANIC
Salary: $6.86-7.32 per hour (40 hour week)
Under the supervision of the Waterworks Foreman to carry out a variety of semi-skilled tasks related to the construction, maintenance and repair of bulk water supply systems. Typical duties will include the installation of valves, pressure regulators, meters, pumps and a wide range of other fittings and equipment common to the waterworks field.
Applicants should have a good knowledge of the care and use of tools, equipment and methods used for waterworks installations and demonstrated ability for work of a mechanical nature. Preference will be given to those applicants with previous experience in the field of municipal or regional waterworks operations as a fitter mechanic.
Applicants must possess a valid B.C. Driver's Licence.
Applications stating qualifications and experience will be received by the Personnel Admistrative Assistant, Capital Regional District, P.O. Drawer 1000, Victoria, B.C., V8W 2S6 no later Tuesday, May 24th, 1977 at 4:00 p.m.

TSESHAHT CONSTRUCTION COMPANY LIMITED
POSITION: MANAGER
JOB DESCRIPTION:
This person will be responsible for a company which is owned by the Theshaht Band and whose priority is to train native people for the building trades. The company has approximately fifteen employees and builds houses on and off reserve. This person will be responsible for financial management, purchasing, overall supervision of jobs and the apprenticeship program.
QUALIFICATIONS:
Journeyman carpenter's ticket
Some business management courses
Sensitive to native Indian peoples
Some knowledge of accounting
EXPERIENCE:
At least five years in commercial and residential construction
Past experience in giving estimates on jobs
Some experience supervising personnel
SALARY:
$18,000 - 24,000 yearly
full range of benefits
APPLY TO:
Tsehaht Construction Company Limited
Box 1218
Port Alberni, B.C.
V9Y 7M1

TRIUMF University of Victoria
requires
Research Technician
An experimental physics group of the University of Victoria has a position available for a Research Technician at TRIUMF, a cyclotron-based research facility in Vancouver.
QUALIFICATIONS: BCIT or equivalent; knowledge of minicomputers and pulse electronics will be an asset.
DUTIES: Technical support of University of Victoria scientists at TRIUMF.
SALARY: Will be commensurate with experience.
Applications in writing with full details should be addressed to the Personnel Office, University of Victoria, P.O. Box 1700, Victoria, B.C. V8W 2Y2.
CLOSING DATE: May 27, 1977.

SOCIAL WORKER
A Social Worker is required to work in a multi-disciplinary psychiatric treatment facility offering a variety of day and evening group programs.
The incumbent needs to have had 3-5 years experience working in a psychiatric setting and be able to function on the level of a primary therapist. Skills in group work are essential.
Qualifications — MSW with experience.
Salary — According to Health Sciences Association.
Apply with resume to:
Lions Gate Hospital,
Personnel Department,
230 East 13th Street,
North Vancouver, B.C., V7L 2L7.
Telephone: 988-3131.

MATURE COUPLE REQUIRED as live-in for combined position as caretakers of 18 unit senior citizen apartment and adjacent church. Two days off per week plus caretaking assistance. For interview phone 383-7169 between 9 a.m. and 1 p.m.

21 HELP WANTED GENERAL

TRIUMF — MESON FACILITY
of
UNIVERSITY OF ALBERTA
UNIVERSITY OF BRITISH COLUMBIA
SIMON FRASER UNIVERSITY
UNIVERSITY OF VICTORIA
requires
ADMINISTRATIVE OFFICER
To be responsible for the overall planning and co-ordination of the various administrative functions including finance, purchasing, personnel management, etc. of this research facility employing 175 professional, technical and clerical staff.
Previous line management experience involving the directing, controlling or administrative co-ordination of operational functions is required.
Applicants must also have ability to prepare financial reports. A knowledge of the Sciences or Engineering would be useful.
Salary is negotiable but would be of interest to those presently earning between $20,000 and $22,000.
This position is situated on the UBC campus.
Applicants may submit detailed resume in confidence to:
Dr. J. T. Sample, Director
Triumf
c-o University of British Columbia
Vancouver, B.C.
V6T 1W5
Position open to both Male and Female applicants.

MANAGEMENT TRAINEES
Do you possess the necessary mannerism and ability to become a successful executive?
THEN.
We want YOUR talent
We NEED your talent
Let's grow TOGETHER
We ask the following of you:
1. Compatability with people
2. Willingness to relocate
3. Min. grade 12 education
4. Front line determination
We offer pride in your accomplishments
Good position
Good benefits
Good remuneration
Most important of all
A CHANCE FOR A SECURE AND SUCCESSFUL FUTURE
Excellent opportunities for recent graduates
COME SEE WHERE IT'S AT
Apply K-Mart, 3986 Shelbourne

RN'S
EXCELLENT OPPORTUNITIES WESTERN CANADA
PLACE — Holy Cross Hospital, a 520 bed General Hospital located in the heart of Calgary, Alberta. Dynamically growing, particularly in acute care.
POSITION — Current, full-time. Openings in I.C.U., Cardio-Vascular, and General Surgery areas.
QUALIFICATIONS — At least one year recent active nursing experience essential. Preferance given to acute care experienced nurses. Must be eligible for Alberta registration.
Only qualified nurses please phone The Calgary Personnel Office at 1-403-264-9880 (Collect).
Metro Calgary and Rural General Hospital, District No. 93.

Require: C.S.L.T. Registrered Laboratory Technologist, Grade 1, with extensive experience in Blood Banking techniques. Rotating shifts and days off. Call-back work. B.C.H.S. salary and benefits in force.
Please direct inquiries to the Director of Personnel, Royal Jubilee Hospital, 1900 Fort Street, Victoria, B.C., by May 20, 1977.

PROGRESSIVE HAIR STYLING salon in Sidney requires recent graduate with current B.C. licence excellent opportunity for the conscientious person, wages above scale write Victoria Press Box 151 stating experience and when available for personal interview. All inquiries treated in strictest confidence.

WANTED IMMEDIATELY: MAture experienced cook with local references for retirement home, 45 guests, tasty prepared meals, home baking for teas, work without guidance, part or full-time, hours 10 a.m. - 7 p.m., after 6 p.m. and weekends, phone 598-2465, weekdays 10-6 p.m., 383-5447.

JANITORIAL
Janitors, janitoresses, foreman, forelady, required immediately. Must have experience. Apply in person to Independent Building Maintenance c/o 1515 Blanshard Street, Victoria, between 1 p.m. and 3 p.m., Monday, May 16th or Call Vancouver, 873-8301.

APPLICATIONS WILL BE REceived for the position of caretaker at Centennial United Church, 612 David Street. $3 per hour, plus living accommodations. Applications may be made during office hours, 8:45 a.m. - 12:15 p.m. Monday through Friday.

MANAGER FOR BUSY OAK BAY Salon clientele preferred vacancies also available for stylist and junior staff, write Victoria Press, Box 151 stating experience and when available for personal interview. All inquiries treated in strictest confidence.

RADIOLOGICAL TECHNICIAN
The Victoria General Hospital invites applications for the full time position of Radiological technician. R.T. qualifications essential. Apply to personnel office Victoria General Hospital 841 Fairfield Rd. V8V 3B6.

POT WASHER, GENERAL HELP required for permanent part-time position, strong hard worker able to handle large pots and heavy duties. Submit details of skills and past employment with references. Victoria Press Box 152.

GOOD ACCOMMODATION FOR farm couple seeking semi-retirement on Saanich Peninsula. Rent and wages in exchange for farm help. Write for information to Victoria Press, Box 155.

LOVING RELIABLE SITTER TO care for 17 month old girl 1 day a week 'til September then 4 days a week. Prefeably in my home. Call 388-5628 evenings or before 9:30 a.m.

WE NEED 2 USEFUL AGGRESsive people to train for openings in our local sales force. Good commission, phone Mr. Yawney, 478-2626.

OUT OF WORK?
Opportunity to buy into established business. Mature experienced workman capital require $20,000. Victoria Press Box 142.

NATIONAL COURIER COMPANY requires driver. Must be neat, personable, bondable, attractive, and able to deal with public. Apply in person. 751 Tyee Rd.

EXPERIENCED COOK
required full-time in established Victoria restaurant, Victoria Press Box 80.

EXPERIENCED APARTMENT property supervisor. Reliable. References. Expert handyman. 592-7678.

PERSON TO WORK UNDER Youth Program, for painting and chainsaw work, Metchosin area. Reply Victoria Press, Box 148.

EXPERIENCED LIABILITY OR discount clerk, apply in writing, Bank of Montreal, 2219 Oak Bay Ave., Victoria, V8R 1G4.

MATURE RESPONSIBLE COUple required for manager of 38-suite apartment. 382-9318.

BABYSITTER WANTED FOR shift work, my apt., 2 children. 384-2095.

LIGHT HOUSE CLEANING, Northridge area. Call 479-5419, after 6 p.m.

EXPERIENCED HAIRDRES-SER for busy Sidney Salon, 656-1713.

WILL BABYSIT IN MY HOME Monday to Friday 8 to 5. 382-4686.

21 HELP WANTED GENERAL

HEALTH UNIT AIDE
for the
CAPITAL REGIONAL DISTRICT
COMMUNITY HEALTH SERVICE
Victoria, B.C.
Salary Range: $832-$896 per month
Under the direction of a nursing supervisor to order and co-ordinate the distribution of first aid and biological supplies; to act as receptionist at adult clinics; to assist nursing staff with hearing and vision screenings; to assist in setting up prenatal classes; to maintain a small library of periodicals; to prepare annual statistical reports and perform other related duties as required.
Applicants should have high school graduation supplemented by standard commercial courses such as typing, filing, and office practice together with other subjects related to the work of a medical receptionist or medical assistant. Applicants must have an ability to establish and maintain satisfactory working relationships with nursing personnel, school and pre-school children and other co-workers.
Applicants must possess a valid B.C. Driver's Licence.
Written applications stating qualifications and experience will be received by the Personnel Administrative Assistant, Capital Regional District, P.O. Drawer 1000, Victoria, B.C. no later than 12 noon May 20th, 1977.

RESIDENT ASSISTANT MANAGERS
Hard working, ambitious couple with apartment experience as assistant managers for large modern apartment building with swimming pool. Duties mainly cleaning and replacing managers two days per week. Please state experience and give references, Victoria Press, Box 67. Diamond Developments.

PERMANENT POSITION
An Immediate opening in our Duncan store for a trainee in retail farm and garden sales. A sincere interest in agriculture and horticulture is a positive requirement. The successful applicant will be required to develop skills in sales promotion, stock control and staff supervision with a view to future management responsibilities. Applicants with previous experience or training in related fields will be given preferrence. A full range of company benefits is available. Please reply in own handwriting to Buckerfields Ltd. P.O. Box 487 Victoria, B.C.

"Sterling Shoes is planning more locations" in Edmonton. We want (MANAGERS) now.
This is a career position with a solid expanding retail company. For a personal interview in Edmonton write:
Personnel Manager
P.O. Box 982
Winnipeg, Manitoba
R3C 3E3

REQUIRED: TWO OUTREACH persons. Knowledgeable in management, counselling, native language and customs. Must have an effective personality in public relations. To work in the South Island communities, out of Duncan. Starting date: June 6, 1977. Starting salary $10,000 per year for full qualifications. Probationary period. Apply in writing giving references and work experience before May 21, 1977. Executive Director, Box 1015, Duncan, B.C. V9L 3Y2. For information phone 746-4321.

SALES POSITION, POSSIBLY leading to management position. For new quality Canadian Indian and Eskimo Art Gallery style store. Successful applicant should have fairly extensive knowledge of Canadian Indian and Eskimo Art and Culture. Salary to commensurate with experience. Applications available at 605 Courtney St.

STRING INSTRUMENT SHOP requires full time, permanent person for sale, stock care, and ordering, and some bookkeeping. Competent guitar player with a background in folk music preferred. Apply in own handwriting to Victoria Press, Box 41.

LIVE-IN HOMEMAKERS
Opportunities for semi-retired ladies to help their local communities. Your experience needed by HEALTH CARE SERVICES UPJOHN LIMITED. Call us to 388-6639, Monday-Friday, 9-4:30.

VANDA BEAUTY COUNSELLORS Skin care is our business — why not make it yours. We offer a pleasurable way to achieve additional income. No experience necessary. For further information call 383-1185.

EXPERIENCED HAIRDRESSER WANTED, FOR INTERVIEW CALL 477-8712.

FREE HOME PLUS IN EXchange for companionship for elderly man, must have valid drivers licence-light duties, semi-retired or retired man preferred. 595-0141.

LADDER WORK
Around homes on roofs, etc. Good physical condition. Driver's licence required. Handy with tools. State salary required. Mature personnel. Please reply Victoria Press, Box 812.

ACCOMMODATION AND BOARD in modern country home. In exchange for help with 400 chickens and commercial flower growing. Possession suitable for outdoor and animal loving, middle-aged lady. Salary negotiable. 479-1854 after 6.

SHARE YOURSELF
Citizen Advocacy is looking for volunteers to spend a evening or afternoon per week with a physically or mentally handicapped person. Call 385-7121.

MAN AND WIFE TO MANAGE 52 suite apartment, must have knowledge of electrical, plumbing and garden maintenance. Standard salary. Apply giving resume to Victoria Press Box 107.

MANAGER-CARETAKER
Husband and wife team for large new apartment complex, must have experience. Send resume and references to Victoria Press, Box 118.

RELIEF PERSON OR COUPLE for motel, night duty from 5-1 thereafter on call. Live-in accommodation provided. 388-6431 from 2-4 p.m. for appointment.

RETIRED OR SEMI-RETIRED couple, as live-in assistant caretaker to owner-manager for 21-suite apartment. Victoria Press Box 45.

MIDDLE AGED EXPERIENCED hair dresser wanted, at Chatelaine Beauty Salon, 386-0323 or after 6 p.m., 477-9286.

LIGHT CARETAKING IN EXchange for reasonable rental in one-bedroom waterfront home, over 50, P.O. Box 474, Sooke.

MALE-FEMALE CLEANING staff needed for downtown building. Evening shift $3.50-4.00 per hour. Apply Victoria Press Box 95.

HAIRSTYLISTS REQUIRED, FOR large downtown salon, preferably with clientele. Good working conditions. 388-5585.

QUALIFIED CUTTING AND blow dry technician for new salon in Harbour Square. Call 595-4852, after 5 p.m.

PAULS MOTOR INN
Is accepting applications for chamber persons apply in person 1900 Douglas St

COUNTER PERSON REQUIRED, electrical appliance experience preferred but not necessary. Victoria Press Box 103.

21 HELP WANTED GENERAL

PLANER MECHANIC
This key position is open at our Hemlock sawmill, located at Tahsis on Vancouver Island's west coast.
The person we seek for this position will have had extensive experience as No. 1 planerman and-or planer mechanic in setting up, adjusting and making major and running repairs to Stetson-Ross MA-12 planer.
Tahsis is a completely modern town. It's location on Tahsis Inlet is one of the most scenic in British Columbia. All modern amenities, including educational facilities up to full senior high school are offered. Good working and living conditions. Pay rate and fringe benefits are excellent.
For further information apply to:
Employment Officer,
Tahsis Company Ltd.,
1280 West Pender Street,
Vancouver, B.C.
V6E 2S8

BOYS - GIRLS ADULTS
In the Esquimalt Vic West areas.
A few profitable Daily Colonist routes will be available shortly in the above areas. Profits range from $55 to $120 monthly depending on route size. For a little of your spare time each morning you can earn money for your holidays. For further information, call Mr. Fox, Colonist Circulation Dept. 383-4111.

EATON'S COSMETICIAN
Written applications are now being accepted for a full time cosmetician. This position offers salary plus commission, and a wide range of Company benefits. Applicants must be experienced, in all phases of cosmetics sales, ordering, sales reporting etc. Write in confidence to:
MRS. M. ROBINSON
EMPLOYMENT OFFICE, 1150
DOUGLAS ST. V8W 2C8

A well established progressive company requires a Junior service representative to service office equipment from our Nanaimo office.
We offer a generous benefit package. Including car allowance.
Applicant must have basic electronics and must have good mechanical aptitude.
Please submit resume, including phone number to:
Service Manager
P.O. Box 4186 Station "A"
Victoria, B.C.
V8X 3X8

REQUIRED IMMEDIATELY, EXPERIENCED COUPLE (RETIRED PREFERRED) LIVE-IN, MODERN 17 SUITE APARTMENT BUILDING. BEACON HILL BY THE SEA (675 NIAGARA) 1 BEDROOM FULLY CARPETED, ETC. NO CHILDREN OR PETS, RENT REDUCED FROM $275. TO $175. FOR LOOKING AFTER BUILDING. APPROX. 1 HR. DAILY INVOLVED. PHONE 652-3566.

RETAIL WHOLESALE NURsery, requires permanent experienced person for plant propagation and all phases of plant care including sales. Will train right person with good long term work record of reliability. Mature person preferred. Apply Canada Farm Labour Pool, 205-3400 Douglas. 382-4274.

ATTENTION TEACHERS
Put your teaching background to good use this summer. World Book — Childcraft has some sales openings in Victoria and Up-Island points. Flexible hours, excellent income plus $1000 minimum guarantee for those who qualify. Phone Kelly Robertson, 658-8877. T-50.

SMALL BUSY FRENCH CREPE Restaurant, seeks individual to be trained for the position of night chef in charge of kitchen. Must have previous experience in all phases of food preparation. Salary based upon experience. No Sundays. Phone 382-0033.

I REQUIRE DAYCARE DURING summer months for 2 boys ages 7 and 4. Prefer a person who takes advantage of sunshine and outdoors. Gorge-Craigflower area will consider others. Day care subsidy. 385-9802. Helen, evenings.

COUNTERPERSON FOR AUtomotibe wholesaler in Campbell River. Experience preferred but not essential. Good future for right person. Contact D. Kirk, 960 England Ave., Courtenay.

RESIDENT MANAGER
Small adult only block requires resident manager. Cleaning, maintenance and normal managerial duties. Experience preferred. Victoria Press Box, 134.

LEARN HOW TO EARN MONEY, my assistance makes steady income possible. Easy method starts you earning quickly. For informative appointment please phone 642-3776 between 6-8.

ASSISTANT MANAGER
Part-time assistant resident manager is required for large apartment block. Cleaning, maintenance and other normal duties. Victoria Press Box 133.

A NATIONAL PAINT STORE HAS an opening for an assistant manager, experience in paint and paint-related products a definite asset. Reply giving full resume to Victoria Press Box 126.

LEADING VICTORIA SECURITY alarm company requires an experienced telephone soliciter to occupy office. Sales potential unlimited. 383-2321.

MODELS WANTED FOR FASHion cutting, perming, coloring. Please phone 385-6621. Will pay $3.50 per hour.

CAPABLE SITTER WANTED for 4 and 7-year-old boys, day and evening shifts, Goldstream Garden. 477-6430.

EXPERIENCED WAITRESSES for night shift only. Apply in person, after 4:30 at Peacock Restaurant, 2493 Beacon Avenue, Sidney.

ORGANIST-CHOIR DIRECTOR for St. Aidans United Church. Inquiries to Mr. E. A. A. Boulden, 3712 Palo Alto Road.

MATURE COUPLE REQUIRED as live-in caretaker of 28-unit apartment. Experience necessary. Apply Victoria Press Box 122.

GRANDMOTHER TYPE NEEDED to look after my 2 boys, ages 1 and 3, Jubilee Hospital area, shift work. Call after 7 p.m., 477-1276.

MALE OR FEMALE GOVT. LIC. sprayers, must have valid spray certificate. Summer employment. 385-4552. Cedardale Tree Service.

LIVE-IN HOUSEKEEPER FOR single woman in Oak Bay. Non-smoker preferred. For appointment, telephone 598-5542.

RELIABLE LIVE-IN COMPANION housekeeper for elderly lady. 595-6315.

RETIRED PERSON FOR LIGHT repair work two days per week. Reply to Victoria Press Box 104.

WANTED EXPERIENCED HAIRstylist to take over clientele. Good wages. 477-7631, after 6 477-5968.

GIRL OR WOMAN WANTED FOR daily housework in Resthome. Live in. 598-6092.

FULLY EXPERIENCED FLORAL designer wanted. Reply to Victoria Press, Box 123.

WANTED, COUPLE FOR MOTEL relief management position. Please reply to Victoria Press Box 114

NIGHT CLERK, BOOKKEEPING experience, references required. Queen Victoria Inn, 386-1312.

GENERAL HELPER NEEDED IN resthome, for part-time and holiday relief work. 598-3542.

AFTER SCHOOL BABYSITTER wanted, near Metchosin school, 478-8471 or 479-1025.

WANTED: FRONT END MAN with experience to pump gas and do minor repairs. 384-9058.

21 HELP WANTED GENERAL

UNIVERSITY OF VICTORIA Mathematics Dept.
requires
LABORATORY INSTRUCTOR
Computing Science
on or after
July 1, 1977
Duties will include teaching Fortran, supervising Computing Science undergraduate laboratory work, marking assignments, and general programming associated with the laboratory work.
Qualifications should include a degree on Computing Science or a degree in Mathematics with an emphasis in Computing Science.
Send curriculum vitae and two letters of reference to Dr. F.D.K. Roberts, Department of Mathematics, University of Victoria, Victoria, B.C. V8W 2Y2 not later than June 17, 1977.

Personnel Director
Saanich Municipal Hall
770 Vernon Avenue
Victoria, B.C.
V8X 2W7
EQUIPMENT OPERATOR IV
$6.88 per hour (1976 Rates)
(TEMPORARY)
Operation and maintenance of maintenance equipment, including heavy mobile construction and rubber mounted backhoes, graders, front-end loaders, etc.
Considerable experience is required, particularly in the operation of backhoes and a Class 3 Drivers Licence with Air Brakes is desired.
Applicants should submit completed Saanich Application Forms to the undersigned until 4:30 p.m., Friday, May 20th, 1977.
Personnel Director
Saanich Municipal Hall
770 Vernon Avenue
Victoria, B.C.
V8X 2W7

PROJECTS CO-ORDINATOR
required for community based social service organization serving Greater Victoria.
THE POSITION
involves implementation of special projects, activities involving public relations to recruit volunteers for a variety of community work. Some interviewing and routine office duties required.
THE PERSON
should have knowledge of community organizations in Greater Victoria, have initiative, good judgement, organizational skills and ability to communicate both orally and in writing, by willing to work in small office with flexibility regarding tasks and hours.
SALARY:
$805 mo. Send resume by May 18th to Victoria Press Box 144.

LANGFORD FIRE PROTECTION DISTRICT FIRE-FIGHTER-INSPECTOR
Applications are invited for the position of Fire-Fighter-Inspector in the Langford Fire Department. Candidates are to be medically fit, reside in the Langford Fire Protection District and be willing to become a member of the Langford Volunteer Fire Department.
Prior to reporting for duty, must possess a current Class 3 and B.C. drivers licence, be capable of communicating with the public and to work without supervision.
Preference will be given to experienced applicant. Starting salary $12,000 per annum. Closing date of applications: May 27th, 1977 at 4:00 p.m.
Application forms may be obtained from the Fire Chiefs Office, 2775 Millstream Rd., between 9:00 a.m. and 4:00 p.m. Monday to Friday.

SCHOOL DISTRICT 63 (Saanich)
Maintenance II (Electronics Technician). Applications are invited from suitably qualified persons for the position of Electronics Technician with a good general knowledge of electronics. The applicant will be expected to have proven competence in the installation and maintenance of sound systems, fire alarm systems, and intruder alarm systems. This is a full-time position, 8 hrs. per day. Salary range: $1,340-$1,425 per month, plus generous fringe benefits. Application forms may be obtained by calling 656-1111. Applications will close by Monday May 30th, at 12 o'clock noon.
R. S. Ingram, Secretary-Treasurer
School District 63 (Saanich),
P. O. Box 2010, Sidney, B.C.

SHOWBIZ!
Full time positions for Jacques Brel production at Empress Hotel approximately June 20 to Aug. 31.
1. MANAGING PRODUCER. Challenge for ambitious competent person. Must understand theatre, have good business and P.R. sense, enjoy working with people. Handle box office, personnel, report directly to producer.
2. BOX OFFICE. 2 persons for box office. Share day, night and weekend shifts. For all positions apply ONLY in writing. Allen Houghton International attractions Ltd. 1109 Langley.

OPPORTUNITY FOR CAREER
Excellent opportunity for personable, energetic people interested in progressing with the fastest growing company in the consumer finance field.
Promotions from within on merit. Ability to meet and talk with people a prime requesite. Must be fluent in English. Good starting salary, excellent employee benefits, must be transferrable in B.C. and Alberta, High School graduate or better. Interested applicants phone Mr. Damico at 385-6774. Avco Financial Services.

FAMILY-STYLE RESTAURANT
Requires responsible cook, full-time, good hours, salary negotiable. Victoria Press Box 156.

COLLECTOR — PART-TIME
Must Have Collection Experience
SALARY OPEN
FOR INTERVIEW PHONE
382-8261
BENEFICIAL FINANCE CO.

MEN'S HAIR STYLIST
Fully qualified. Apply the Baron, 385-5213 or 386-7302

22 OFFICE HELP

ADVERTISEMENTS IN THIS CLASSIFICATION MUST COMPLY WITH THE BRITISH COLUMBIA HUMAN RIGHTS ACT

LEADING VICTORIA AUTOMOtive dealership requires qualified automotive accountant. Experience with I.B.M. an asset. Salary commensurate with ability. Send resume to Victoria Press Box 131.

WHOLESALER REQUIRES AN experienced bookkeeper capable of handling all office procedures. Please reply with full details to Victoria Press Box 128.

LEGAL SECRETARY REquired. Mature person with considerable legal experience and a sound knowledge of conveyancing. Phone 385-5233.

EXPERIENCED TELLER REquired. Salary negotiable. Apply in person to the Toronto-Dominion Bank, Fort and Richmond.

EXPERIENCED RECEPTIONIST required. Must have good typing skills. Apply to Victoria Press Box 105.

LEGAL SECRETARY WITH CONveyancing experience required for pleasant downtown office. Salary negotiable. 386-9021.

LEGAL SECRETARY WITH EXperience in estates and wills required. Shorthand helpful, but not essential. 386-6754.

22 OFFICE HELP

SECRETARY TO EXECUTIVE DIRECTOR
A vacancy has arisen for the position of Secretary to the Executive Director of the Nanaimo Regional General Hospital. Applicants should have a minimum of 50 wpm typing, 100 shorthand, thorough knowledge of all equipment used in the day-to-day functioning of an executive office. The ability to work with people at all levels and in all areas of the hospital is required, together with the ability to function at Board of Trustee level in the preparation of minutes and duties related to public relations both inside and outside the hospital.
This position would suit a mature, married woman with at least 10 years business experience.
Applications should be submitted to:
The Executive Director
Nanaimo Regional General Hospital
1200 Dufferin Crescent
Nanaimo, B.C. V9S 2B7

Victoria firm of Chartered Accountants requires personnel as follows:
1. Experienced accountants capable of preparing financial statements and preferably with some knowledge of current tax law.
2. Experienced receptionist-stenographer. The successful applicant must enjoy dealing with the public.
3. Accounting student. This position will be of interest to applicants who are presently enrolled in a course of study sponsored by a recognized accounting body.
Salaries will be commensurate with experience. Please reply in writing to Roberts, Denson and Co., P.O. Box 962, Victoria, B.C.

Experienced Building Managers
Husband and wife team required for 34-suite apartment block in Duncan. Middle aged couple preferred. $417 per month, plus 2-bedroom suite. Please supply previous record of employment. Send to Mrs. J. Brown, J. H. WHITTOME & CO., LIMITED, 68 Station Street, Duncan, B.C. V9L 1M5, 746-6161.

EXPERIENCED FULL TIME clerk-steno. required for James Bay Community Project. Must be an accurate typist able to work independently and flexible to changing needs. To work with public health, home care and probation staff. Knowledge of medical terminology essential. Submit resume by May 18 to Personel Committee, James Bay Community Project, 435 Simcoe Street.

VICTORIA C. A. FIRM REquires permanent part-time experienced bookkeeper to look after own accounts. Duties will include accounts receivable, accounts payable, payroll and general ledger together with banking, work in progress and other general office routines. Reply in own hand writing Victoria Press Box 108.

INSURANCE OFFICE LOCATED out of downtown area requires person for the summer months. Preference will be given to those with some autoplan or personal insurance experience. May lead to regular hours later. Reply to Victoria Press, Box 127, with complete resume.

CLERK TYPIST RECEPTIONIST
We are looking for a unique person who enjoys a pressured busy day handling switchboard-reception duties plus typing. Neat, pleasant, good, personality. Salary $700. Drake Personnel, 714-1175 Douglas. 385-3425.

BROWN BROS. AGENCIES LTD.
Requires the services of an experienced personnal lines policy typist for the period June 27-September 2. Salary will be commensurate with experience. Please reply in confidence to Victoria Press, Box 140.

INSURANCE
Fully qualified personal lines person required for expanding down town insurance office. Pleasant working conditions. Hours and salary negotiable. Reply in confidence to Green-Horwood-Munro & Co. 386-3389.

PRIVATE COMPANY REQUIRES experienced person for general office responsibilities, (typing, bookkeeping, etc.) knowledge of security investment and-or property management helpful. Hours and salary negotiable. Please send resume to Victoria Press, Box 146.

TEMPORARY HELP REQUIRED for summer months, for order desk of large Canadian wholesale company, excellent opportunity for worker with good attitude and an aptitude for figures. Apply Victoria Press Box 153.

INSURANCE AND REAL ESTATE office requires a personal lines clerk, experienced preferred but not essential. Please send resume to Swinterton Stewart Clark Ltd. PO Box 1156, Victoria, or phone 385-2481 for an appointment.

ROYAL BANK OF CANADA
We are looking for experienced bank steno, for our Fort St. James branch. If you are interested, please phone Mrs. Padden, employment officer. 384-8161.

SECRETARY REQUIRED FOR Oak Bay area office, pleasant surroundings with varied responsibilities, shorthand a must, please send resume, Victoria Press Box 143.

LEGAL SECRETARY FOR young law practice. Must be prepared to assume responsibility for office management in corporate and Real Estate. Reply to Victoria Press, Box 139.

SECRETARY-GIRL-FRIDAY, (bookkeeping, typing). Postal Box 5051, Station B.

FULL TIME POSITION. EXPERIenced accurate typist with medical terminology. Phone 479-1323.

23 SKILLED TRADES

ADVERTISEMENTS IN THIS CLASSIFICATION MUST COMPLY WITH THE BRITISH COLUMBIA HUMAN RIGHTS ACT

AUTOMOTIVE MACHINIST FOR Jobber machine shop in Campbell River. Guaranteed salary plus bonus. Up to $2,000 per month. Excellent working conditions. Contact K. Kirk, 960 England Ave., Courtenay.

HAIRDRESSER TRAINEE REquired, Cadboro Bay Beauty Salon 2562 Sinclair Rd. 477-3098 Contact Mrs. Kofvig. Closed Monday.

FRAMERS WANTED. MINIMUM 2 years experience, see Super on job site, 7:45 a.m. 984 McKenzie.

FINISHING CARPENTERS
Contract finishers wanted immediately, 386-0130.

24 SALES PERSONS and AGENTS

THE ADVERTISEMENTS IN THIS CLASSIFICATION MUST COMPLY WITH BRITISH COLUMBIA HUMAN RIGHTS ACT

SALES PERSONNEL SERVICES
We are seeking a progressive positive salesperson to work with our Victoria office selling the services of our company.
If you are the right candidate you will have experience in outside sales, be self-motivated and proud of past achievements. Drake Personnel operates on a straight salary — no commission. We offer a good range of benefits and the opportunity for advancement within our international organization. Salary negotiable. Please phone June Read, 385-3425.

DIRECT ROOFING, SIDING AND insulation salesperson required by established firm. Phone daytime, 386-8436.

SALES PERSON, MALE OR FEmale, for Mobile Home Sales lot, phone 474-1202. Ask for Mr. Keating.

24 SALES PERSONS and AGENTS

REALTORS
LICENSED REALTORS ARE INVITED TO VISIT THE NEW BRANCH OFFICE OF BOORMAN'S AT: 2045 CADBORO BAY ROAD
A convenient location near the Oak Bay Recreation Centre, with lots of free parking. Drop in for a cup of coffee and a confidential discussion with either:
Richard McKenzie or
Jack Boorman
TWO OFFICES TO ASSIST YOU:
1111 Government St. 386-7521
2045 Cadboro Bay Road 595-1535
BOORMAN INVESTMENT CO. LTD.

Real Estate Career Training Produces Success
Block Bros. will train you in sound proven methods enabling you to quickly reach your desired level of success. A sample is the new "Xerox" In-depth "Professional Selling Skills" technique. Successful prestigious salesmen just don't happen, they are trained. Call today. Interviews by appointment only.
Block Bros. Realty
477-1841 478-5561 386-3231

A. E. LePAGE
WESTERN LTD REALTOR
CAREER TRAINING
The market has changed and competiton makes a professional attitude a must if you are to be successful in a real estate career. Years of experience gained in the planning and instruction of training programs ofr the Victoria office of a large Real Estate Company are now available to you at E. E. LePage. For the training you will need, plus a larger share of benefits, from a strong National Company, call now for an appointment.
RAY RAWNSLEY
E. E. LEPAGE WESTERN LTD.
1391 Hillside Ave. 386-6331

Castle Properties Ltd.
There is still time left to join a well appointed office with congenial staff and associates, excellent benefits including Group Health Plan, freedom of advertising, individual offices. Top split in the industries. Special benefits through D.P.S.P. (Deferred Profit Sharing Plan). There are only a few vacancies available so don't miss your opportunity to join the progressive, service oriented Real Estate Office that cares for the success of the individual Realtor. For confidential interview call FREDDY STARKE 386-6164 or 479-3866 anytime.

Motorcycle Sales
Another experienced salesperson required by rapidly expanding motorcycle shop to sell new and used motorcycles, parts and accessories. Salary plus commission. Contact Ken Williams at
Frederick Motors
616 Queens 383-6632

REAL ESTATE
New and experienced salespeople required, full training programme. National TV advertising, in house mortgages, estates, trusts, relocations, referals, we have it all. Call now for a confidential discussion of your future.
Douglas LARRY BROOKS 382-9191
Shelbourne BOB COCHRANE 477-0141
Duncan BILL ROGERS 748-8105
CANADA PERMANENT TRUST
SINCE 1855

REAL ESTATE SALES
WE'RE EXPANDING — and invite you to grow with us. Congenial offices, excellent commission splits, many leads from our affiliated companies and a young, aggressive management. Whether you are an experienced realtor or newly licensed, we are interested in talking with you. Please call to arrange an interview — Terry Farmer 382-2134.
FARMER INVESTMENTS & REALTY LTD.
825 Bay Street

SALES
Rachel Frances, Eleanor Balmere, Dorothy Lillian, Estelle Shaver and other Women make
TOP PAY
Enjoy traveling. No experience needed. We train you in Canada. Immediate opening. Work with Women's Clubs, advertising field. Unusual opportunity. Must travel in Canada, Comm. and guarantee. Our field trainer will be in your area next week. Therefore, call immediately COLLECT Miss Wilson, 312-427-3952.

SALESPERSONS FOR DEPARTment store, full or part-time required for paint, garden, hardware, camping and shoe departments. Please give full particulars to Victoria Press, Box 147.

LEADING VICTORIA SECURITY alarm company requires self-reliant, aggressive salesperson. Growth potential unlimited. 383-2321.

REAL ESTATE SALES
Wanted: Experienced Real Estate salesperson for new-house sales. Ridley Bros. Development Co. Ltd. 478-1721.

24 SALES PERSONS and AGENTS

SALES MANAGER
Presentable sales oriented individual required to supervise two hosts or hostesses, and to sell luxury condominiums. Real Estate licence not mandatory. Good salary plus bonus for every suite sold. Write Box 130, this paper, giving your resume.

SALES HOST OR HOSTESS
A presentable lady or man with some sales background or dealings with the public required to show luxury condominiums. Real Estate licence not mandatory. Basic salary plus bonus per unit sold. Write Box 130, this paper, giving your resume.

25 TEACHERS

ADVERTISEMENTS IN THIS CLASSIFICATION MUST COMPLY WITH THE BRITISH COLUMBIA HUMAN RIGHTS ACT

GREATER VICTORIA SCHOOL DISTRICT

GREATER VICTORIA SCHOOL DISTRICT NO. 61

Applications are invited from qualified persons for the following position, duties to commence September 1st., 1977:

CURRICULUM CO-ORDINATOR
(French Immersion, Partial Immersion, and Secondary School French Progams)

QUALIFICATIONS:
—B.C. Professional Teaching Certificate
—Preference to persons holding a graduate degree
—Broad background of experience in teaching French (preferably using French as language of instruciton) and related curriculum development
—A native French background with English as a second language would be an asset.

RESPONSIBILITIES:
—Curriculum development for all elementary school programs
—Assist French language teachers to improve their instructional techniques and evaluate their programs.
—Co-ordinate and integrate the Kindergarten to Grade 12 French programs
—Act as a resource person for teachers and principals
—Assist in the organization and implementation of in-service programn for French teachers.

SALARY:
—In accordance with the current salary agreement for curriculum co-ordinators.

APPLICATONS:
—To be submitted in writing to Glenn G. Rail, Assistant Superintendent of Schools, (Administraion), Box 700, 3128 Foul Bay Rd., Victoria, B.C., not later than May 20th, 1977.

Please quote Competition No. 7-77.

GREATER VICTORIA SCHOOL DISTRICT

GREATER VICTORIA SCHOOL DISTRICT NO. 61

Applications are invited from qualifified persons for the following position, duties to commence September 1st, 1977:

CURRICULUM CO-ORDINATOR (INTERMEDIATE GRADES)

QUALIFICATIONS:
—B.C. Professional Teaching Certificate
—Suitable teaching experience and organizational ability
—Ability to work with teachers and administrators
—Expertise in the field of Curriculum and Professional Development

RESPONSIBILITIES:
Under the direction of the Assistant Superintendent of Schools (Curriculum) to:
—Assist with the introduction of new programs of instruction
—Provide In-Service Training and Professional Development for Intermediate teachers
—Visit classrooms in order to improve instruction
—Teach demonstration lessons
—Assist in the selection of suitable teaching materials

SALARY:
—In accordance with the prevailing salary agreement for Curriculum Co-ordinators

APPLICATIONS:
—To be submitted in wirting to Glenn G. Wall, Assistant Superintendent of Schools (Administration), Box 700, 3128 Foul Bay Rd., Victoria, B.C., not later than May 20th, 1977.

Please quote Competiton No. 9-77.

SCHOOL DISTRICT 44 (NORTH VANCOUVER)

SCHOOL PSYCHOLOGIST

School District No. 44 (North Vancouver), requires a School Psychologist in September, to work in the Secondary Schools.

The person appointed would act as a consultant to secondary LAC teachers and assist in the development and co-ordination of secondary LAC programme. Other duties include diagnostic evaluation of individual pupils, involvement in interpretation and implementation of diagnostic observations, and development of in-service programmes in the area of learning problems.

It is expected that applicants would have some training at the graduate level in the fields of educational psychology, reading and-or, special education, and be familiar with diagnostic evaluation procedures at the secondary level. Teaching experience inone of these areas is considered a valuable asset.

Please reply in wirting, complete with curriculum vitae, to the Personnal Dept., School District No. 44, 721 Chesterfield Avenue, North Vancouver, B.C., V7M 2M5. Applicants must be eligible for a B.C. Teaching Certificate. Closing date for Applications is May 24th, 1977.

POWELL RIVER

Applications are invited for the position of Principal at False Bay Elementary School on Lasqueti Island, effective September 1, 1977.

This is a two-teacher school and would be most suitable for a man-wife teaching team.

There is a one-bedroom teacherage available at normal rent.

Applications should be forwarded to:

District Superintendent of Schools, School District No. 47 (Powell River),
6906 Duncan Street,
Powell River, B.C. V8A 1V3.

TRAIL IN DISPUTE

SD11, Trail, has been placed in dispute by the B.C. Teacher's Federation.

Potential applicants are advised that Clause 7 of the BCTF Code of Ethics reads as follows: The teacher does not apply for or accept a position arising from an unjust dismissal or unresolved dispute.

Possible applicants for teaching positions in SD11 are strongly advised to contact the B.C. Teacher Federation, No. 105-2235 Burrard Street, Vancouver, B.C., V6J 3H9, for further information.

LAKE HILL PRE-SCHOOL (A CO-operative) requires a supervisor 2 mornings a week. Must be registered. Written resume to G. Boulger, 3923 Cumberland, Victoria, V8P 3J5.

GREATER VICTORIA SCHOOL DISTRICT

GREATER VICTORIA SCHOOL DISTRICT NO. 61

Applications are invited from qualified persons for the following position, duties to commence September 1st., 1977:

CURRICULUM CONSULTANT (ENGLISH)

QUALIFICATIONS:
—B.C. Professional Teaching Certificate
—Suitable Secondary School teaching experience
—Curriculum expertise in Secondary School English

RESPONSIBILITIES:
Under the direction of the Assistant Superintendent of Schools (Curriculum) to:
—Assist English teachers to improve their instructional programs
—Provide leadership in the development and introduction of new programs
—Conduct in-service programs for teachers of English
—Act as a resource person for teachers and principals.

SALARY:
—In accordance with the prevailing salary agreement for Curriculum Consultants

APPLICATONS:
—To be submitted in writing to Glenn G. Wall, Assistant Superintendent of Schools (Administration), Box 700, 3128 Foul Bay Rd., Victoria, B.C., not later than May 20th, 1977.

Please quote Competiton No.8-77

Special Education
SCHOOL DISTRICT 85
VANCOUVER ISLAND NORTH
Applications are invited for the following teacher positions, effective Sept. 1977.

PORT MCNEILL

SUNSET ELEM.
Teacher for a Special Learners Class, in a self-contained classroom in Port McNeill. Applicants must be able to work with children, of ages 5-12 years, who have learning disabilities. Applicant must have training in the Special Education.

NISS
Learning Assistant, teacher for Gr. 8-10. Must have special education training. Must be able to diagnose and prescribe. This position is new, and will require previous experience.

PORT HARDY

PORT HARDY SEC.
Learning Assistant teacher, for Gr. 8-10. Must have special education training. Must be able to diagnose and prescribe. Some counselling experience desirable.

FORT RUPERT
Elem. half time learning assistants, half time teacher must have special education training and-or primary teaching experience.

ALERT BAY
Full time learning assistant, K-10. Must be able to diagnose reading problems and prescribe appropriate remediation, familiarity in working in a reading lab setting if desirable.
Please send information on background, training and references to District Superintendent of Schools, Box 90, Port Hardy, B.C., VON 2P0.

WANTED: PRE-SCHOOL SUPERvisor, 5 mornings per week for a school in Glanford area, a member of the VICPA. Please send complete resume to C. Moran, RR No. 7, Munns Road, 479-9953. Applicants must be fully qualified and licensed in the CCF.

26 PART TIME or TEMPORARY HELP

ADVERTISEMENTS IN THIS CLASSIFICATION MUST COMPLY WITH THE BRITISH COLUMBIA HUMAN RIGHTS ACT

IS THIS FOR YOU?
HIGH MANAGEMENT
UNLIMITED POTENTIAL
CHALLENGE
TRAVEL
RECOGNITION
FREEDOM
This opportunity is open to you with the following requirements: Transportation, 8-10 non-productive hours per week and a strong will to succeed. Personal interviews only. For appointment 642-5031.

MATURE CLERK FOR PHARmacy in Oak Bay, state age and experience. Victoria Press Box 149.

PART TIME HOUSEKEEPER — Babysitter, 3 to 5, Monday to Friday. 592-1306.

EXPERIENCED AND QUALIfied hairdresser needed for Sidney area. Call 478-0226 or 656-3121.

28 EMPLOYMENT SERVICES

ADVERTISEMENTS IN THIS CLASSIFICATION MUST COMPLY WITH THE BRITISH COLUMBIA HUMAN RIGHTS ACT

JOBLESS?
You may be selling yourself short if you don't have a proper Resume to present to prospective employers.
resumex
The Resume Experts
388-4342
No. 7 — 2020 Douglas Street

30 SITUATIONS WANTED

CARETAKING DUTIES IN small apartment sought by recently retired building maintainance engineer. Post Office Box 1712, Victoria.

INFORMATION WORK WANTED. Library research, organization of publications, files. Experienced, qualified. Victoria Press Box 97.

DESIGN SERVICE
Houses designed and or working drawings provided. Reasonable Rates. 592-3126.

YOUNG RHODESIAN MAN seeks work of any kind in Victoria, in order to bring family out from Ontario. 385-1105, evenings.

PART-TIME BOOKKEEPING and Accounting for small businesses, complete to Financial Statements. Telephone 478-0454.

EXPERIENCED MAN AND WIFE manager caretaker team seek part-time work non-resident. Victoria Press Box 109.

LICENSED DAY CARE, UNIVERsity area. Opening for 2 children. Some educational facilities. 592-9820.

COUPLE, MIDDLE AGED, SEEK resident caretaker position. Experience includes home renovations, sales, motel operation. 385-5671.

CASUAL WORK — PAINTING, gutters cleaned, lined, installed, repaired, home maintenance, 479-9887 Wesley.

MAN WILL DO GARDENING, landscaping, and yard clean-ups. Reasonable rates. 658-5005.

SPRING CLEANING OR HEAVY housework. $5 hour. Call Susan 652-3224.

COMPETENTLY DONE ODD jobs by University student. Rob. 385-2691 after 5.

YOUNG WOMAN WILL TAKE care of your garden, phone Misheline 384-3106.

PAINTING, EXTERIOR, INTERIor. Guaranteed work. Phone 384-0827.

FAMILY MAN WANTS PAINTing, gardening, lawn cutting. 598-4872.

TRUCKER, CLASS 1 AIR, WILL drive line or city. 383-7736, after 5.

WILL BABYSIT, MY HOME, 9-5, Hillside-Quadra area. 383-2718.

30 SITUATIONS WANTED

MIDDLE AGED LADY IN EXcellent health, free to travel, experienced in clerical and secretarial field is seeking employment pertaining to travel assistance, personal aide, chaperone assignments, etc. Can be bonded. For further information, please write Victoria Press Box 64.

CARPENTRY, ROOFING, GUTter, storm drainage, installed. Driveways, sidewalks, rock walls, fireplace facing, chimney repairing. Yard clean-up, hauling. All jobs guaranteed. Free estimates. Aheer 388-9153.

ACTIVE AMBITIOUS AND ATtractive young lady requires work immediately. Prefer position with advancement and career opportunities, hard worker, learns quickly. Able to work with or without supervision, Jo-Anne, 479-6957.

NURSING STUDENT NEEDS 1-3 hours work per day, and Saturdays, will do cleaning, odd jobs, prepare supper — anything that you need help with. 388-5305, 383-5465.

APPLIANCE SERVICE TECHnician, servicing Sears and Inglis major appliances, refrigeration (domestic) included, needs work, 595-5835.

MATURE REFINED NURSE, educated lady of integrity, for private duty to elderly lady, days, nights. Driver, domesticated. 592-6109.

33 BANDS, MUSICIANS and ORCHESTRAS

GUITARIST-KEYBOARDIST
Required. Must be dedicated, experienced, personable, have good equipment, into playing Montrose, Aerosmith, Zepplin, etc. 384-0912.

SOUND ADVICE
Live music is best. For an orchestra and talent for all occasions call Grace Germain Productions. 477-0277.

WANTED: SERIOUS ROCK drummer. Phone 384-2410.

34 PRE-RECORDED MUSIC

RECORDED MUSIC FOR WEDdings, receptions, dances, parties.
HUD SOUND
A division of Hudson's Tape Recording Centre.
1543 Fort 598-6811

CANDU MUSIC
Well prepared for all occasions, responsive to all requests. Phone 384-5521.

WAYNE'S MUSIC FOR ALL OCcasions, reasonable rates. Phone 479-4835.

LLOYD'S MUSIC UNLIMITED, 25 years' dance know-how. 656-5614.

DENNY'S CANNED MUSIC
656-3585

36 BUSINESS SERVICES and DIRECTORY

Accounting Service

FULL ACCOUNTING SERVICE, including bookkeeping, accounts receivable, collections, payroll, financial statements, and tax returns, in your own office by experienced accountant. Call Mr. Lane 595-5411, mornings.

EXPERIENCED BOOKKEEPER will keep books for small businesses at very reasonable rates. Phone 385-7351 after 5:30 p.m.

BOOKKEEPING AND OFFICE management part-time for small businesses. Reliable accurate, reasonable rates, phone 382-8307.

BOOKKEEPING FOR BUsinesses, large or small. Full line of services. Phone 479-4541.

Appliance Repairs

APPLIANCE REPAIRS, WASHers, dryers, stoves, reasonable rates. Phone Jim's Appliance, at 388-5363 anytime.

Appraisals

BROWN BROS. on BLANSHARD
"People Helping People"
PROFESSIONAL FEE APPRAISERS FOR ANY PROPERTY IN B.C.
385-8771 (anytime)

P. G. JACKSON LIMITED
All Types of Real Estate Appraisal anywhere on Vancouver Island
535 — 1070 Douglas Street 388-9102

Auto Glass

CALL US — 382-3031
BOSSOM GLASS CO. LTD.
OUR PRICES ARE LOWER
SEE US FOR YOUR AUTO GLASS REQUIREMENTS AFTER YOU VISIT THE ICBC CLAIM CENTRE. WE ARE JUST ONE SHORT BLOCK AWAY AT 3347 OAK ST.

Bricklayers

BRICKS OR BLOCKS, ALL REpair and masonry, experienced, 385-6340.

Cabinet Making

CUSTOM BUILT CABINETS, vanities and commercial fixtures. Phone 652-1808, evenings 479-0078.

Carpenters

SUNDECKS, STAIRS, CARPORTS, patio roofs, fences. Free estimates. Workmanship guaranteed. Days, Reg., 478-0793. Evenings, Ron, 479-7638 or Jim, 479-7934.

CLARK'S CONSTRUCTION, framing, siding, foundations, renovations, residential and commercial, free estimates. Phone 479-5128 after 5. 479-5020.

GENERAL CARPENTRY, SUNdecks, carports, additions, basements finished, drywalling, T-bar or sprayed ceilings, work guaranteed, free estimates. 478-8894.

MATERIAL TAKE-OFFS FROM your blue-prints, done expertly. Also pricing service for same. No obligation. 595-6278.

SAVE MONEY, BY WORKING with us, while we do your additions or renovations, contract or hourly wage. 477-1946.

RENOVATIONS, SMALL ADDItions, sundecks built and repaired, ceramic tiles, all general carpentry. References. 383-9380.

REPAIRS, REC ROOMS finished, etc. No job too small, very reasonable rates, free estimates, phone 477-2898.

GENERAL CARPENTRY, ADDItions, roofing, sundecks, concrete. Best rates in town. Phone 385-4255, 6-7 p.m.

EXPERIENCED CARPENTER will do any kind of home renovations, reasonable, free estimates. 656-6102.

EXPERIENCED HOUSE FRAMing, additions, siding, carport and sundeck, free estimate, have references. 592-7013, 382-9530.

VERSATILE HOME MAINtainer, carpentry, renovations, cabinets, painting, papering. Quality work. Adam, 385-3090.

MOLLOY-JONES
Framing, renovations, quality work, low prices. 656-1897.

FINISHING CARPENTER, OVER 35 years experience, reasonable rates. 479-4755.

CARPORTS, SUNDECKS AND greenhouses, general carpentry, finishing and framing, 383-3462.

ADDITIONS, KITCHEN AND bathroom remodelling, cedar siding and roofing. 652-3633.

CARPENTER NEEDS WORK, will estimate siding and finishing. Phone anytime, Joe, 478-1025.

RENOVATIONS, ADDITIONS, fences, etc. Over 20 years experience. Reasonable rates. 477-8818.

ADDITIONS RENOVATIONS, painting, drywall, repairs, concrete forming, etc. 477-9354, 595-0455.

HOUSE FRAMING, HOME IMprovements, additions, renovations, J. Leek and Sons. 386-7490.

SMALL JOBS MY SPECIALTY Howie 478-4705

CARPENTRY, ADDITIONS, REnovations. 477-1946.

36 BUSINESS SERVICES and DIRECTORY

Carpenters

ISLAND FRAMING
We now have experienced crews available for framing houses or small apartments, or to build your custom home. Estimates and references given on request.
652-3572

PERMA CONSTRUCTION
"WE DO IT ALL"
DESIGN—REPAIRS
ALTERATIONS—NEW CONST.
FREE ESTIMATES
384-2323

A. J. CONSTRUCTION
Form work, framing, finishing, cedar siding, sundecks, quality work at reasonable rates. Call Dave 642-3912. Evenings 642-3736. Free estimates.

F. J. CONSTRUCTION, ALL sorts of carpenter work, additions, alterations, finishing, framing, etc. Private and commercial. Free estimates. Call Fred Jorgensen, 642-3073.

EXPERIENCE, FORETHOUGHT and Certification assure you of the best job at the least cost! Framing, finishing, or the whole house or addition. Bob McIntyre, 743-9675.

Carpets and Linoleum

HOURIGAN'S
CARPETS AND LINOS LTD.
FLOOR COVERING SPECIALISTS
715 PANDORA AVE. 386-2401

CARPETS AND LINO, PROFESsionally installed by journeyman floor layer, for free estimates call 383-4673.

CARPETS AND LINO INstalled. Reasonable rates. Free estimates. Phone 384-1656.

EXPERIENCED IN LAYING carpets and lino, guaranteed, reasonable. 477-7886 after 5 p.m.

Carpet Cleaning

SPRING CLEANING
Chesterfields, love seats, chairs, etc. dry cleaned in home, dry almost immediately. 1973 prices. Douglass Carpet and Upholstery Cleaners. Phone 592-9517.

RON'S CARPET CLEANING
12c square foot. Phone 658-5995.

Cement Contractors

SMALL JOBS OUR SPECIALTY, Carports, driveways, sidewalks, patios, basements. Quality workmanship guaranteed. Free estimates. Reasonable rates. 382-0982.

HOUSES RAISED AND MOVED. Also foundations, floors, driveways and patios. Free estimates. Ask for John 382-3709.

BASEMENT FLOORS, DRIVEways, sidewalks and patios and forms. 384-2737.

SPECIALIZE IN BASEMENTS, carports, sidewalks, patios. Free estimates. 388-4806.

Cleanup Services

VICTORIA COMMUNITY WORKERS
385-4654
$5 PER HOUR

NO CHARGE AND UP
Two young responsible men have large truck. Basement, attics, composts, etc. Very reasonable. Bob's, 386-2451 anytime.

CLEANUPS AND HAULING, junk, furniture, composts, garages, yards, basements. Free estimates. Eugene, 383-3528.

PROMPT — EFFICIENT
Yards, basements, hauling of debris. Complete janitorial service. Call Larry, 477-8711 or 652-4322.

RELIABLE, RESPONSIBLE, reasonable. Cleanup and hauling services. Anything - everything. 382-5625.

HOUSE FALLING DOWN? WE do household, grounds, or demo clean ups. Call Victoria Community Workers 385-4654.

CLEAN-UP YARDS, BASEments, composts, etc. Discount to Old Age Pensioners. Satisfaction Guaranteed. 479-3689.

TWO RELIABLE MEN, NEW ¾ ton for clean up or hauling. For estimate phone 478-8742.

CLEAN-UP AND HAUL AWAY Service. Reasonable. Phone 592-2529.

BASEMENT AND YARD CLEANups, or what have you? Special low rates. 385-0351 or 478-8402.

CLEANUP, MAN AND EMPTY truck looking for work; reasonable. 385-7965.

BASEMENT, GARAGE AND yard cleanup. Hauling 388-4678 after 4 p.m.

PAINTING, INSIDE AND OUT, general repairs, reasonable. 479-4446.

CLEANUP
Yards, basements, compost boxes, junk hauling. 658-5406.

MAN WITH PICKUP — SMALL cleanups, anytime. 388-6049.

Contractors

WHEATON CONSTRUCTION LTD.
General Contractors
Building Consultants
385-5702

ISLAND FRAMING
We now have experienced crews available for framing houses or small apartments, or to build your custom home. Estimates and references given on request.
652-3572

CAPPA CONSTRUCTION LTD.
Framing, concrete forming, metal studs, commercial siding, renovations, alterations.
382-0160

CRAMER
Additions, renovations, custom homes, etc. Fast and efficient skilled workmen. Reasonable rates. Free estimates. For no mess or fuss, call us. 477-7511.

BEFORE YOUR FINAL DECIsion about any improvement or addition at home or office, call me for better ideas and sensible prices. 479-2420 evenings.

O. J. CONSTRUCTION LTD.
Professional services for general contracting, framing and custom building. 382-8819.

EXPERIENCED LOG HOUSE builder, will build on site, also, has prefab log house built with fir logs. 478-2764.

A. P. FRAMING CONTRACTORS Ltd. Framing crews available immediately. Residential or commercial. 652-4255, 658-5445.

EXPERIENCED HOUSE FRAMing, additions, sliding, carport and sundeck, free estimate, have references. 492-7013, 382-9530.

MATERIAL TAKE-OFFS FROM your blue-prints, done expertly. Also pricing service for same. No obligation. 595-6278.

MOLLOY-JONES
Quality framing, good prices. 656-1897.

K. HEYDE CONSTRUCTION LTD. Framing, finishing and siding crews. 479-5640.

FARMER CONSTRUCTION
Design — Renovations
388-5121

FOUNDATION REPAIR, LEVELing and raising. 20 yrs. experience. 385-0351, 478-8402.

R. J. RESTALL CONSTRUCTION Ltd., framing and general contracting. Quality guaranteed. 478-0430.

CONSCIENTIOUS, DOWN TO earth remodeller, you name it and give Geo a ring. 382-3490.

Draperies

HOURIGAN'S
Floor Covering Specialists
NOW SHOWING DRAPERIES
PROMPT IN-HOME SERVICE
715 PANDORA AVE. 386-2401

Dressmaking

DRAPERIES, LADIES, CHILdren's dressmaking and alterations, good fittings, reasonable. 477-1018.

36 BUSINESS SERVICES and DIRECTORY

Drywall

HOLLANDIA DRYWALL
"Complete High Quality Drywall Service". Boarding — taping — texturing — repairs. Reasonable prices. Please phone 479-7641 for free estimate. You will be glad you did.

TOP QUALITY DRYWALL
Boarding, taping and various textures. Satisfaction guaranteed. 474-2045.

EXPERIENCED DRYWALLER, reasonable rates. Phone 474-1646, Randy.

SMALL JOB DRYWALL, ALL phases plus repairs. 595-6310 after 5.

NEW AND RENOVATIONS, free estimates. Phone 385-8011.

SMALL BOARDING AND TAPING jobs, fancy textures etc. 383-3462.

NEW AND RENOVATIONS. 385-8011.

Electrical Contractors

NEW HOUSES WIRED, OLDER houses rewired. Service changes, renovations, commercial wiring, electric heating installation. Reasonable rates. Satisfaction guaranteed. Call for an estimate today. SIRWEL ELECTRIC LTD. 595-3876.

C. J. WELLS ELECTRIC LTD.
Residential, Commercial and Industrial wiring, all work done by journeyman electrician, at reasonable prices. Jim Caudwell, 479-4585.

OLDER HOMES REWIRED — NO down payment. We finance at bank rates with approved credit. EDDY'S ELECTRIC — 385-7666

WIRING AND REWIRING
382-2660, 474-1454
Domes Enterprises Ltd.

FIRESIDE HOLDINGS LTD.
Residential, new and rewiring
478-9475

Excavating

MATTSON BOBCAT SERVICE
Excavating, sewer lines, drainage installations, septic fields and all backhoe work. Hauling and clean-up work. Also a complete line of Landscaping work (from shrub planting to rock work and terracing or fencing). Work is 100 per cent guaranteed with fast, efficient service. Free estimates. 384-0277.

EXCAVATING, LAND CLEARing, road building, demolition, sand and gravel equipment rentals. 24-hour service. Radio controlled.
O.K. Trucking Co. Ltd.
Bus. Office, 2840 Nanaimo, 386-3414
Dispatcher, 2720 Turner, 382-6136.

WELCH'S DIESEL BOBCAT AND Trucking, Caterpillar, excavation, backhoe, terracing, rotovating, sewer and drain installation, cleanup and hauling. Reasonable care. 658-5501.

BOBCAT SERVICE, — COMMERcial and residential, landscaping, basements, back filling, backhoe, and rotovating. Contact Juan De Fuca Lawn Services. 388-9153 (res. 478-9917).

ROBERTSON'S EXCAVATING. 450 Case, land clearing, bulldozing and backhoe. 595-6930.

ALL EARTH WORKS AND PIPE works, excavating and trucking. Call Brian 479-2595.

ANYTIME — EXT. BACKHOE
Crawler "450" 4-1 bucket
LOISELLE BROS. 383-4568

SEPTIC FIELD INSTALLATIONS guaranteed and insured. Call Brian, 479-2595.

BACK HOES, BOBCATS AND trucks. Call Brian, 479-2595.

Fencing

FENCING AND GATES — ALL types in wire or wood supplied, installed or repaired. Island Chain Link Fencing Ltd. For free estimates phone 477-0332.

FENCES BUILT OR REPAIRED any style, reasonable rates. 382-2732, 478-1050.

FENCE BUILDING, SMALL barns, sheds, reasonable rates, free estimates. 479-1745.

VAN ISLE CHAIN LINK FENCing. 386-1841.

Flooring and Sanding

M&M FLOOR
Nights: Al 386-3078—Mike 652-4308
COMPLETE FLOORING CENTRE
Hardwood, Carpets and Linos
532 William St., 384-0243

Gardening

QUALITY GARDENING
Is your garden too much for you to handle alone? Don't be discouraged. I can help you. Pruning, maintenance, clean-up, planting, lawns, fertilizing, etc. 478-0278.

RELIABLE GARDENER PRUNing, spraying, trimming hedges and ornamentals, new lawns, aerating, power raking and fertilizing lawns, weeding and garden cleanup, and maintenance. Reasonable, phone 477-4740.

BOTHERED BY BUGS IN YOUR trees? Spanworms, caterpillars, etc. Call now while our package price lasts. Any 5 trees, $20, plus $4 any additional tree. Phone 595-3621, after 6 p.m. Make your booking now.

DUTCH LANDSCAPERS, LAWNS, rockeries, planting, redesigning, cleanups, power raking, low maintenance gardens. Government certified spraying, fencing, patios. 384-7653.

LAWN AND GARDEN MAINTEnance. For Scandinavian workmanship, phone E. Jacobsen's Garden Maintenance, 479-6422. Serving Greater Victoria.

JUAN DE FUCA LAWN SERvices (also landscaping). Experienctd and guaranteed. 388-9153 (Res. 478-9917).

RAMSAY'S LOW COST ROTOtilling, 15½ h.p., big or small gardens. Phone 598-6541 for reservations.

OLDER UNIVERSITY STUDENT Very experienced in all aspects of gardening. No job too large. Call Ron Sproule, 592-7937, 382-0248.

HARVEY'S LANDSCAPING, NEW lawns, rotovating, lawn care, power raking, aerating, Fong. 384-8621, 479-7078.

THE BEST IN PERSONAL GARden and yard maintenance at reasonable rates. Richard, 598-3152, evenings.

WILL CUT LAWNS IN EXchange for unwanted items. 383-0531, or 478-8402.

CLEAN-UP AND STEADY garden maintenance. G. Barta, 479-9278.

FRANK RANOGAJEC: DO EXpert job of landscaping, pruning and general gardening. 477-5335.

GREEN SPACE LAWN CARE and rototilling, using professional equipment. Call 652-1263 evenings.

TREES PRUNED; ORNAMENtals, hedges trimmed, transplanting, 10 years experience. 383-8363.

STUDENTS WILL DO LAWN work and garden work for reasonable rates. Phone Jack at 479-6546.

YOUNG MAN WILL DO GARdening and odd jobs. 652-5863.

GARDENING, $3.50 PER HOUR, phone after 6 p.m. 474-1955.

TALL GRASS CUT, GARDEN ROtotilled. Phone 479-1337.

EDS TRACTOR SERVICE
Rotovating, levelling. 479-2204.

GARDEN MAINTENANCE
388-6275, pager 2921

Glass and Glazing

WINDOWS
Change wood to aluminum, single to thermo with Ever-brite. 384-1423, 658-8817.

Gutter Cleaning and Repair

Aluminum Gutters
5" CONTINUOUS in baked enamel
B.C. ALUMINUM 479-7121
"THE NAME YOU KNOW"

DOWN IN THE GUTTER? Drains clogged? Call for fast gutter cleaning or replacements. Victoria Community Workers, 385-4654.

GUTTERS CLEANED, REpaired or replaced. Reasonable rates. 479-8807.

Handymen

JACK OF ALL TRADES GIVE US a call if we can't do it we will find someone who can. Free estimates. 598-4780.

CARPENTER — HANDYMAN will do any work around your house, reasonable rates. 479-88807.

36 BUSINESS SERVICES and DIRECTORY

Handymen

EAGLES AND TOWNES HANdyman Service, renovations, plumbing, electrical, painting, interior-exterior. Lee 478-1434 or Terry 474-1998.

SPECIALIST IN NEIGHborhood work, home repairs, fencing, painting, grounds, gardening, gutters. Call and ask. Victoria Community Workers, 385-4654.

CARPENTER REPAIRS, fences, concrete, hauling, welding, plumbing, electrical. 479-1260 anytime.

PLUMBING, CARPENTRY, electrical, reasonable rates. Phone 383-1233.

HARDWORKING HANDYMAN looking for odd jobs or repairs of any kind. 384-4711.

PAINTING AND ODD JOBS, reasonable. 592-9582.

Home Improvements

Feature Kitchen and Home Improvement Centre
464-A Burnside Rd. East 385-4921
Specializing in Co-ordinated Home Renovations
Kitchens—Bathrooms
Sundecks—Additions
Countertops
Dealer for Citation and Long Bell Kitchens and Vanities
FREE ESTIMATES
GUARANTEED WORKMANSHIP

IMPERIAL
BUILDING MATERIALS LTD.
The Builders Supply House
KITCHEN CABINETS AND VANITIES
By Longbell and Merit
OUR EXPERTS WOULD BE HAPPY TO HELP YOU PLAN YOUR REQUIREMENTS. DROP IN AND SEE OUR DISPLAYS!
BUY WHERE THE BUILDER BUYS FOR LESS
2955 DOUGLAS ST.
386-1401
STORE HOURS
Mon. - Fri. 8 - 5. Sat. 8 - 12
Member of Victoria HUDAC

ALCAN BUILDING PRODUCTS
Almetco Div.
SAVE HEATING DOLLARS
Storm Windows — Thermal Glass
Alcan Siding
Days 652-3901 Eves. 652-2761

ARBORITING
Redo that kitchen counter top. Free estimates. Phone 384-1777 evenings.

REMODELLING SPECIALISTS. Room additions, rumpus rooms, sundecks, wood fences, entries. Free estimates. Phone 477-7382 anytime.

HOME IMPROVEMENTS, RESIdential and commercial. Reliable workmanship. Free estimates. 383-3640.

COMPLETE HOME RENOVAtions by qualified workmen. 652-1808, evenings, 479-0078.

Insulation

GLACIER INSULATION LTD. All types of insulation. 388-6844, 24 hour service.

Landscaping

BARKER LANDSCAPING LTD.
—since 1940—
Lawn specialists. Expert and considerate garden layout and shrub placement — sketches — ideas. Our expert stonemasons can build you anything in rock or slate — walls, patios, pools or pillars — etc. For a free competitive estimate, call 595-8323. Terms.

SUNSET LANDSCAPING
Before letting anyone start, Get at least 2 estimates.
We do free estimates, new established homes, commercial. Also Bobcat service.
Call 384-8075. Pager 243.

GARDEN CITY LANDSCAPING
FREE ESTIMATES
New lawns our speciality, rock walls, fireplaces in stone or brick. All phases of landscaping, no long wait. Call 595-2622.

CHRIS DESIGN LANDSCAPE Ltd. Designing and redesigning all phases of landscaping and garden maintenance. For free estimate call Chris MacLean, 384-4078.

SAANICH LANDSCAPING COMplete stone work, lawns, patios. Complete landscaping. The lowest price. 479-6490.

ROTOVATING AND FRONT END loader work, professionally done at a reasonable price. 652-2881, after 5 p.m. 652-5753.

HARVEY'S LANDSCAPING
New lawns, designing, redesigning, all phases. Fong, 384-8621, 479-7078.

STONEWORK AND LANDSCAPing. Phone after 6 p.m., 386-6665, 477-9712.

Lawnmower Service

LAWNMOWER REPAIRS TO ALL makes of rotary mowers. Phone 479-6369 or 385-8598.

Masonry

SLATE STONE FOR SALE
Grey and Rustic brown, slate, good for all types of rock work. Brown $50 per ton. Grey $75 per ton. 112-748-1863 Duncan.

FIREPLACE FACING, CHIMNEY repairing, driveway, patio, sidewalks, steps. Guaranteed job. Anytime. Aheer, 388-9153.

STONEHENGE MASONRY ANYthing in stone, free estimates, references. 478-3730.

CHIMNEYS BUILT AND REpaired. Fireplaces, brick and block work. Phone 383-7084.

MY SPECIALTY IS FIREplaces, brick and stone work. 479-5075.

Moving and Storage

BIG OR SMALL. WHY PAY BIG prices for reasonable, reliable experienced movers. Pensioner rates. Estimates. Guaranteed. 382-5625.

ROBERT'S TRANSPORT
Household, apartment, office moving. Insured, experienced, reasonable. 658-1055.

WE MOVE FAST. LOCAL MOVing is our livelihood. No job too small. Call Victoria Community Workers. 385-4654.

FRANK'S DELIVERY
Small moves and pickup delivery service. $8.50 an hour, 1 man. $13.50, two men. 382-5275.

MOVING AND DELIVERIES, APpliances, furniture households. Eugene, 383-3528.

MOVING AND HAULING, REAsonable rates, free estimates, 479-1745.

MOVING
Vancouver Island and mainland. 50' unit — free estimates. 642-3950.

Painters and Decorators

YOU BUY THE PAINTS AND paper, I'll do the work. Satisfaction guaranteed. Reasonable. 384-9930.

INTERIOR AND EXTERIOR painting, free estimates, reasonable rates. Stan Hunt. 595-6510.

PAINTING AND DECORATING. For special low rates, call now. 385-0351, 478-8402.

PROFESSIONAL PAINTER, HAS own equipment, by hour or contract, after 5 p.m. 478-3167.

INTERIOR AND EXTERIOR painting. Gordon Rawnsley, 477-3773.

36 BUSINESS SERVICES and DIRECTORY

Painters and Decorators

ISLAND DECORATORS
Painters Paperhangers
Spray Painters
Plaster Repairs
Convenient Time Payments
383-9059 Eves. 382-1479

BROTHERS PAINTING AND DECORATING
Free appraisals, cost consultant. All types of painting. All types of repairs. Commercial, farm, residential. Lowest rates. Terms. Work guaranteed. 383-8112.

IF QUALITY AS WELL AS PRICE is important, call Specialty Painting at 595-4424 for a painting estimate. FULLY qualified with solid references.

EAGLES AND TOWNES PAINTing. Interior, exterior, residential; commercial. Sign painting. Free estimates. Lee 478-1434 or Terry 474-1998.

PRO-WEST CONTRACTORS
Serving Victoria with quality workmanship in interior and exterior painting. 658-8614 or 652-5524.

DOWSON PAINTING CONTRACTOR, RESIDENTIAL COMMERCIAL: WORK GUARANTEED. Free estimates. 385-6042.

BMB PAINTING AND ROOFING
Free estimates, reasonable rates, paper hanging and drywall repairs. 642-4522.

PAINTING AND DECORATING, reasonable rates, satisfaction guaranteed. Terms. 595-4905, 479-2473.

EXTERIOR AND INTERIOR painting and paper hanging. Prompt and efficient. Phone Joseph Highton, 477-2839.

EXTERIOR AND INTERIOR painting, very reasonable rates, phone 598-1660.

PAINTER AND DECORATOR with 16 yrs experience. Guaranteed job. Free estimate. 598-8240.

EXTERIOR PAINTING, WORK guaranteed, reasonable rates, free estimates. 383-6185.

SEMI-RETIRED, QUALITY work, reasonable rates. Albert Roberts. 386-5651.

Plasterers

JIMMY'S PLASTERING AND stucco plastering, stucco, patching, lathing, paint old stucco. Phone Jim at 478-1118, after 5.

COLEMAN PLASTERING
Lath, plaster and stucco. 478-9976

Plumbing and Heating

David's Plumbing
Sewer cleaning, hot water tanks, plumbing repairs, 386-8881.

R. BALES LICENCED PLUMBER will do alterations, renovations, and repairs at low cost. I guarantee my workmanship. 382-1653.

Roofing and Siding

M & M ROOFING
Shakes and duroid shingles. Reroofing specialists with five years written guarantee. 478-8559.

HESLOP BROTHERS ROOFING, specializing in Cedar shakes and shingles. 479-2274.

PARKER JOHNSTON LTD.
1655 BLANSHARD. 382-9181
"Roofing Victoria Since 1935"

TIP TOE ROOFING
Cedar shakes and asphalt shingles. 382-5954.

Tailors

OAK BAY TAILORS
Tailoring, alterations ladies and men Quality leather alterations. 1826 Oak Bay Ave. 598-4131

BRITISH CUSTOM TAILORS
1311 BLANSHARD 383-2632

Tree Service

Greenleaves
TREE PRESERVATION
479-8525 386-1611
for beautiful trees

THE ARBORISTS
CALL NOW FOR COMPLIMENTARY ESTIMATES OR CONSULTATION FOR YOUR TREES' PROBLEMS AND CARE.
CEDARDALE TREE SERVICE LTD.
385-9931

TREES FELLED, PRUNED OR topped. Reasonable rates. Prompt service. Insured. 642-5045 anytime.

MT. VIEW THREE SERVICE
"Everything in Trees"
Fully insured. 479-3873 (24 hr.)

BIG WIND TREE SERVICE
Low rates. 388-6115.

Window Cleaning

HUGHES RESIDENTIAL WINdow cleaning. Free estimates. 2932 Blackwood St. 386-2582.

38 TRAVEL

Don't leave home before calling us. Travel insurance is a must and not expensive.
WHITTOME'S TRAVEL
1111 Blanshard St., Victoria
388-4271
126 Station St. Duncan
748-8128

MAUI SOUTH KIHEI
One bedroom, fully furnished condominium, plus queen size day bed, accommodates four. 20% discount April 15th to Dec. 1st. 384-9072.

HAWAII LIVING — 1 MONTH, $600; 2 months, $900; 3 months, $1200. Includes air fare from Victoria and return. Hotel with a kitchen. Downtown Waikiki. Traveleyden, 768 Fort. 388-4201.

MAUI, ON THE BEACH, DEluxe two-bedroom furnished condominium, special off-season rates. OK Industries Ltd., 386-3414.

POIPU KAUAI, WATERFRONT condominium, stationwagon, special rates now — September. 478-9845.

WAIKIKI, ONE BEDROOM condominium, 388-5474, between 9 and 4, Monday-Friday.

WAIKIKI — ONE BEDROOM condominium, fantastic view of ocean. Call after 3, 592-4659.

FOR RENT — CONDOMINIUM IN Maui. 478-7287 after 3 p.m.

39 PERSONALS

RESPECTABLE LADY, MID FIFties, good position, varied interests with young outlook, would like to meet working gentleman with same interests and desires for fulfilling relationship. Victoria Press, Box 124.

BUSINESSMAN, 44, 6' TALL, good looking, would like to meet attractive woman under 40, who enjoys outdoors, boating, travelling and home life. Photo appreciated. All replies confidential. Victoria Press, Box 135.

JOHN ROOS, HUSBAND OF Anna, or anyone knowing his whereabouts please contact Alberta Social Services and Community Health, 10455 80 Avenue, Edmonton, Alberta, Y6E 1V1 on a matter of urgent personal concern.

PROFESSIONAL MAN, 55, 180 lbs., 5'10", travelling to Northern California between May 19th and June 4, seeks lady escort. Will pay all expenses. Reply to Victoria Press Box 138.

GRADUATE WOMAN, SLIM, outdoor type, children, seeks intellectual or artistic man under 48, liking walking, books, music, gardening. Write fully with photograph. Victoria Press, Box 141.

MALE AGED 27 WISHES TO EXperience all that life has to offer by meeting and obtaining the companionship of a sincere female in her mid twenties; call 478-8177 after 5 p.m.

WILL THE DARK-HAIRED LADY attired in wine and white, who was in Broadies Bakery — Hillside Mall at approximately 2:30 p.m. Thursday please contact Victoria Press Box 157, tiny valuable found.

PSSSST — I'M GOING TO BUY my membership at the Liberal Party Booth at the J.C. Fair. How about you??? Inserted by Victoria Liberal Party.

UNATTACHED ATTRACTIVE young man with an interest in business and future seeks woman between 20 and 35 for companionship. Victoria Press Box 115.

BACHELOR MAN, 34, WOULD like to meet lonely lady for outing, etc. Marriage if suited. On fixed income and commission. 385-0314.

WHO CARES IF YOU ARE pregnant? Birthright does. Phone 384-1431.

39 PERSONALS

YOUR MONEY OR YOUR LIFE
Your city's watchdog has been watching city hall for a good number of years and now it is his opinion (that it appears) that certain members of council do not care about people who reside and work in the city of Victoria. This will be the last advertisement titled Your Money or Your Life for a little while, but please watch for advertisements titled Your City Watchdog Report. To all Victoria residents you should drive or walk the five hundred block of Michigan Street this weekend and observe the breaking up what appears to be good concrete sidewalk and it appears to your City's Watchdog that this is a waste of taxpayers money. I know of quite a number of city streets that do not even have sidewalks, why tear up what appears to be a good sidewalk when the taxpayers money could have gone to many other needs in the city of Victoria? If you agree please phone Your City's Watchdog 383-6259.

ANTIQUE DEALER, 40 YEARS old, male, planning on travelling for business and pleasure, by motorhome throughout the Western U.S. and British Columbia, interested in meeting an intelligent, pleasant lady who is unattached, ambitious and financially stable for a companion and possibly a long-term partner. Reply Victoria Press, Box 136.

HANDSOME, MATURE GENT, fond of music, books and nature seeks intelligent, attractive lady 35-45 years with cheerful disposition, over 5'4" for outings, talks, companionship. Victoria Press, Box 154.

J. H. What happened to McClung please answer Victoria Press, Box 29.

40 BUSINESS PERSONALS

Ginger Group
REQUIRE MODELS
For modern haircutting, no charge. Please phone 382-7235 or 382-7236.

SINGLE PARENTS
Do you want to own your own home — your income no matter how low is no problem, nor is down payment which can be less than $500 or even no down payment — payments from $119 per month — Phone:
R. W. RHODES OFF. 479-7161
RES. 479-9241
NATIONAL TRUST CO.

DURACLEAN
Rug and Upholstery Cleaners
592-1323
Eleven years experience. In the top 76 of dealers of thirty countries around the world. Carpet or upholstery cleaning? Call the senior, Duraclean—592-1323.

SALMON FISHING OR CRUISING aboard deluxe 32' cruiser. Victoria or Gulf Island area. Hourly or daily. For information contact Pacific Safaris Ltd., 1590 Howroyd Ave., Victoria, B.C., V8P-3C1, or phone 477-1940.

MEGAVITAMINS
Available at
ESQUIMALT WESTERN DRUG MART
1153 Esquimalt Rd. 388-6451

FABRIC—20% OFF
Men or Women—Save Money
Make Your Own
BRITISH CUSTOM TAILORS
1313 BLANSHARD 383-2632

IF YOU ARE A SINGLE PARENT with low or moderate income and wish to own furnished accommodation phone 386-0130 for more information and free brochure about home ownership program.

BOAT RENTALS
Charters and Moorage. Deep Cove Marina. 656-2810.

DOCUMENTS, MANUSCRIPTS OR what have you expertly typed by legal secretary. Divorce a specialty. Phone 386-9617.

FULLY EXPERIENCED BOOKkeeper and typist for any office jobs, part-time, reasonable rates, call 386-9248 or 598-7910 after 6.

LONELY? WRITE EMILY QUEST Friendship Bureau. P.O. Box 5220. Victoria.

MAKE A FRIEND. ENQUIRE Van-Isle Write-A-Mate Club, Site 33, Box 38, RR 1, Lantzville, B.C.

42 EDUCATION

VACANCY
Marigold Daycare Centre, 765 West Burnside Road. 3- to 5-year-olds. For information phone 479-1411 or 384-0081.

SPANISH CONVERSATION, translations, correspondence. 592-9866. (evenings 598-8164).

60 FUEL

SPECIAL — SPECIAL
One big load of mixed wood, $9.95
One big loadd of millwood, $24.95
One load of sawdust, $30
Best Fuel Company 384-5524

BEST ALDER WOOD, CUT split, delivered, stacked, $5 a cord. 478-6922.

FIREWOOD FOR SALE. $25 pickup load, 642-4272.

63 TIMBER

WANTED TIMBER
FELLED, BUCKED or STANDING
Fir, Cedar or Hemlock
Ideal Sawmill Ltd. 385-0441

TIMBER PURCHASED
Standing or felled. Stumpage guaranteed, brush pile. Also contract loading and hauling, 383-3065, 479-2379.

WANTED: CEDAR LOGS SUITable for shakes and shingles. 478-2740, 383-2243.

WANTED — 300 CORD ALDER wood standing or felled. Call 598-2185.

WANTED: 100 CORDS, STANDing alder. Phone 598-7480, 5-7.

TIMBER WANTED. STANDING or felled 388-5336.

65 BUILDING SUPPLIES

IMPERIAL
BUILDING MATERIALS LTD.
The Builders Supply House
Kitchen Cabinets by Longbell & Merit
See Our Displays Including Merits New Door Designs
CHECK OUR DISCOUNTS!
Chambers built-in dishwasher, 2 yr. guarantee, 6 cycle—Reg. $349.00. Special $299.00.
BUY WHERE THE BUILDER BUYS FOR LESS
2955 DOUGLAS ST.
386-1401
STORE HOURS
Mon. - Fri. 8 - 5. Sat. 8 - 12
Member of Victoria HUDAC

Butler
Butler Brothers
TIME NOW FOR
Feed - N - Weed, Fertilizers, Seeds, Pesticides, Garden tools and supplies. All in stock at competitive prices.
2046 Keating X Road
652-1121
Open Mon. to Fri.
7:30 a.m. to 5:30 p.m.
Sat. 8:00 a.m. to 5:30 p.m.

QUALITY 18 IN. CEDAR SHAKES and singles. Buy direct from manufacturer. 478-2740, 383-2243.

65 BUILDING SUPPLIES

HOME LUMBER & Building Supplies
470 Ardersier Rd.
385-8711

Framing Lumber
STD. & BTR. FIR

	Price per 1000 FMB
2x4—6'	$ 80
2x4—7'	$ 95
2x4—92¼ Stud	$215
2x4—8'—20'	$229
2x6—8'—20'	$229
2x8—8'—20'	$215
2x10—8'—20'	$289
2x12—8'—20'	$289

STD. & BTR. HEMLOCK

2x4—6'	$ 69
2x4—7'	$ 89
2x4—92¼ Stud	$189
2x4—14'	$169
2x8—12'	$169
2x8—14'	$169
2x10—8'—20'	$229
2x12—8'—20'	$229

FIR PLYWOOD

4x8—⅝ T-G	$9.95
4x8—½ Std.	8.25
4x8—⅜ Std.	5.85

D UNSANDED

4x8—5-16	$4.50
4x8—⅜	$5.00

GYPROC SPECIAL

4x8 - ⅜"	$2.85
4x8 - ½"	$3.15

Price per 1000 FBM

¼" GYPROC	$ 95
½" FIRESTOP	$105
⅝" FIRESTOP	$120

ALSO STOCKING
Joint Cement, Filler, Tapes, Bead, etc.

STUCCO WIRE

16—16"	$19.50
Tar Paper	$ 5.50

INSULATION
Price per 1,000 Sq. Ft.

R7 FIBERGLAS	$76
R12 FIBERGLAS	$130
R20 Fiberglas	$220

Deliveries made anywhere on Vancouver Island. Before you buy compare our prices. For quality service and guaranteed savings, phone:
385-8711
386-3374

MOORE WHITTINGTON LUMBER LTD.
2614 BRIDGE ST.
386-1331
VICTORIA'S ONLY COMPLETE SASH, DOOR AND MILLWORK MANUFACTURING PLANT.
Front doors.
Store doors.
Back doors.
Wood patio doors.
French doors.
Pre-hung units.
Sliding door frames
WOODEN SASH AND WINDOWS MANUFACTURED TO YOUR SIZES.
386-1331

HARDWOOD
Teak from $2.95 fbm. Over 25 varieties in stock, more than 10,000' fbm. Open Saturdays. Norsecraft, 2825 Bridge, 383-4233.

CEDAR SHAKES, 24" HAND Split, 5 squares, $50 square. 656-3633, 656-3346 evenings.

SHAKES
Hand-split, 24" shakes, $50 a square, 479-2721.

70 MUSICAL INSTRUMENTS

EATON'S
Specialists in
HAMMOND ORGANS
for over 20 years
Four Teachers Available
Use your Eaton Account
Main Floor Eaton's
Home Furnishings Building

FENDER LEFT HAND ACOUStic guitars $120 and $155.
SOFT SOUNDS
2031 Oak Bay Ave. 598-1524
Closed Mondays

HAMMOND S-100 STEREO TONE cord organ, rhythm bar, 96 cord button. Organ, solo, and pedal balances. 20 tone tablets, to produce hundreds of instrumental and tonal effects. $750. 598-4272.

GULBRANSEN PRESIDENT Organ, 2½ years old, like new, seldom played. Must be heard. Top model, for church or home, $5,000. 385-2056.

FOR SALE
Hammond T-400 organ and bench, like new $3195.
SCOTT PIANO and ORGAN
Hillside Mall 595-1775

HAMMOND T-500 ORGAN, I.P. walnut $3495.
SCOTT PIANO and ORGAN
612 Fort 386-2435

HEINTZMAN NORDHEIMER Minto piano, height 41", width 4' 8½", light mahogany, offers to $1090. Phone 652-1901.

Piano Tuning $20
H. WILLIAMS 595-1313

ARP ODESSY SYNTHESIZER, $900. Leslie 910 plus 910 pre-amp, $950. Ronisch 6'9" Grand, excellent condition, $3,000. 479-6087, 6-8 p.m.

PEAVEY 200 WATT STANDARD base amp and cabinet, $500. Sender Precision Base, $350. $800 for both. 598-4936 after 5 p.m.

CHECK THIS OUT: 27 MARTIN, telecaster, and Peavey amp, old Gibson steel, 642-4386.

HEINTZMAN GRAND PIANO, carved mahogany—circa 1895, excellent condition, $4,200. 383-6372.

FRENCH PROVINCIAL LESAGE piano, excellent condition, $795. 1039 Deal St. 598-5897.

TROMBONE, OLDS AMBASsador, two years old, like new, phone 592-7508.

BLACK STRATO CASTER, maple neck, humbucking treble pick-up, $550. 656-2879.

KAWAI KEYBOARD STUDIOS
New organs from $995
3621 Douglas 386-3912

CHECK THIS OUT: 27 MARTIN, telecaster, and Peavey amp, old Gibson steel, 642-4386.

FENDER TELECASTER, EXcellent condition, with case, $350. 479-3786.

MONTH-OLD YAMAKI, 12 string, Hard case included, $210. 642-4329.

HEINTZMAN BABY GRAND, MAhogany finish, excellent condition, $3500. 658-5647.

STAR SNARE DRUM AND STAND, $25. 388-5094.

COMPLETE SET OF BOLERO Drums. Offers. 478-0079.

FENDER PA 100 WATTS 383-2587 before 6.

HOUGAARD'S PIANO SERVICE
386-1033

PIANO TUNER — CRAFTSMAN, Norman Duckworth. 595-5251.

KAWAI PIANO, 1976, EXCELlent condition. 598-2298 after 6.

COURIER 100 PA HEAD, $300. 598-2625.

NEARLY NEW, ARTLEY FLUTE, excellent condition, $200. 592-7413.

MASON RISCH UPRIGHT PIANO, $850. 598-5597.

70 MUSICAL INSTRUMENTS

OUR DIRECT
FACTORY TO WAREHOUSE
SAVES YOU $$$
ON ORGANS OR PIANOS
383-8711
CASCADE ORGAN & PIANO
WHSE. NO. 2-370 GORGE RD. E. Behind McDonald's Supply

Previously Owned Hammond Deluxe "Dolphin" Organ $1,695
Other Good Used Organs $795 & Up
See Reg. Stone at SOUND OF MUSIC PIANO AND ORGAN CENTRE
1517 Quadra 383-0239
CLOSED MONDAYS

EATON'S
Specialists in
HAMMOND ORGANS
for over 20 years
Four Teachers Available
Use your Eaton Account
Main Floor Eaton's
Home Furnishings Building

WE CARRY
Vancouver Island's most complete stock of sheet music and books. Try us at
NELSON'S Music Centre
1315 GOV'T. 385-9728

BERNIE PORTER MUSIC
Downtown — Near the "Bay" Your "nite-Time" Music Centre
SELECT A NEW GUITAR AT YOUR LEISURE. OPEN 'TIL 9, MON. THRU FRI. DRIVE IN. PARK FREE. MOST EVERYTHING MUSICAL — PROFESSIONAL INSTRUCTION. 725 CALEDONIA, 382-9542.

ORGAN TRADE-INS
Yamaha BK20 $2495
Yamaha BK7 $1895
Tourney Geni 44 with tape deck $1895
Thomas 111 with rhythm $ 595
Gleeson Music City
HOME of HAMMOND ORGAN and HEINTZMAN PIANOS
714 FORT 388-9632

PAMUS
MUSICAL INSTRUMENTS
"Where Good Music Begins"
1108 Blanshard St. 386-8475

Fender Super Reverb Amp $775
Mann Strat Copy $289
Buy Them Both for $775.01
Other Similar Deals Available.
HALL-FAIRFIELD
"DOORWAY to YOUR WORLD of MUSIC"
728 Fort St. 385-3307

LIKE NEW CAMILLO ACCORDION, 120 bass. Telephone 477-5852.

71 MUSIC TEACHERS

ADVANCED PIANO TECHNIQUES, classical and jazz improvization. Georke Essihos, 384-9764.

77 MOTORCYCLES

BMW
R100 - 7
R75 - 7
NOW IN STOCK
FREDERICK MOTORS LTD
616 Queens 388-0824
D.L. 00834A

BIKE SHIRTS
Officiala bike logos printed. White on black shirts.
Our new full colour catalogue contains over 250 new designs and T-shirt styles.
Send 50c today for your copy.
MODELT's
P.O. Box 1000
Station Z, Toronto
M5N 2Z9

BEFORE YOU BUY ELSEwhere compare our prices, good stock of new and used BMWs. We will accept all trades, no reasonable offer refused. H & R Motorcycles, 642-5191. DL00110A.

DYNO TUNING
Big Bore kits and cams
POWERTOWN MOTORCYCLES
384-1249 DL09169A 614 Grenville

1973 HONDA 450, DOUBLE OVERhead cam. Slightly extended bars ... forks. ... 6,000 miles. Excellent condition. Seldom driven. ...-16...6 or 386-2577.

...ASTEST 2 STROKE ON THE ... 74 750 S...ki ... c...cled, Cafe'. Must be seen. 592-7208, ask ...ike ... 5.

71 DUCATI, RT 450, DIRT model, desmo head, used 2 summers, recent rebuild, sacrifice, 642-5394.

'73 750 TRIUMPH TIGER, CUStomized and semi-chopped, extras, $1500 firm. 478-3665, Paul or 417 Atkins.

1971 SUZUKI TC90, PLUS HELmet, $295 or closest offer. 5061 Santa Clara Avenue.

1973 SUZUKI, T.S. 185, MINT condition. Excellent for street and trail. $675. 595-8526.

1973 YAMAHA 750 FAIRING PLUS sissy bar, new tires. $950 or offers. 598-2196.

50 CC FT MINI BIKE, $325. COMpletely overhauled. Phone after 5, 478-2598.

450 HONDA, SHOW BIKE, IMmaculate condition, chopper. 388-7263.

HONDA, MT 250, EXCELLENT condition. $650. Honda TL 125, used twice, offers. 592-0772.

1973 HONDA CB350. GOOD CONdition. $695. 477-3176.

WANTED: 100 CC HONDA, MUST be street legal. 386-6431.

1974 HONDA XR75, EXCELLENT condition. Phone 477-4861.

1969 NORTON ATLAS, 750, 384-8475

1975 HONDA MT 250 ELSINOR, immaculate. Phone 656-2107.

1974 YAMAHA 125CC YZ, EXcellent off-road bike, $725. 658-5391.

1971 500 KAW., NEEDS ELECtrical work $300 firm. 598-5597.

'56 ZEPHYR, PART TRADE FOR trials bike or cash. 478-8153.

HONDA 50 MINI TRAIL, $200, 652-2861.

HONDA TL125 $700, HONDA ST90, $250. 478-4860.

GO CART FOR SALE, $90. 652-3032

1972 HONDA, 350, RUNS WELL, tested, $600. 652-5818.

77 MOTORCYCLES

New Hondas

Z50 MINI	$ 499
CT70 TRAIL	$ 599
XR75 MINI	$ 649
CT90 TRAIL	$ 755
XL100 TRAIL	$ 889
XL125 TRAIL	$1048
XL175 TRAIL	$1149
MR175 TRAIL	$1149
XL250 TRAIL	$1399
XL350 TRAIL	$1574
TL250 TRIALS	$1299
CB200 ROAD	$1099
CB400F ROAD	$1849
CB550K ROAD	$2199.
CB550F ROAD	$2299
CB750K ROAD	$2629
CB750F ROAD	$2945
GL1000 ROAD	$3799

New Yamahas

GT80 MINI	$ 599
YZ80 MINI	$ 649
YZ125MX	$1229
DT100 TRAIL	$ 789
DT125 TRAIL	$ 999
DT175 TRAIL	$1149
DT250 TRAIL	$1399
DT400 TRAIL	$1599
XT500 TRAIL	$1799
TY175 TRIALS	$1199
TY250 TRIALS	$1499
IT175 ENDURO	$1299
IT400 ENDURO	$1799
TT500 ENDURO	$1799
RS100 ROAD	$ 599
RD400 ROAD	$1599
XS400 ROAD	$1649
XS500 ROAD	$1999
XS650 ROAD	$2299
XS750 ROAD	$2899

New Triumph
750 BONNEVILLES — $2499

NEW BIKE SPECIALS
HONDA PC 50
4 cycle moped
Only $399
YAMAHA RS100 road $599
76 YAMAHA XS 360 4 cycle, 6 speed, elect. start, disc brake
$1299
PLUS OVER 40 USED BIKES From 50cc up. ALL AT
MULLINS MARINE SALES LTD.
382-1928 382-4515
925 Yates St. DI 00365A

HONDA - HARLEY SUZUKI
SPECIAL
HONDA MR50 Minis
While they last
$399
See them all at
COLWOOD HONDA
Div. Mullins Marine
2781 Millstream 478-8831
Left off Highway at Western Speedway. D.L. 0036A

SPECIAL
Low Priced Lightweights
HARLEY-DAVIDSON
125 — 175 — 250
Call us or drop in
BROOKLANDS MOTORCYCLES
937 Fort St. 383-5926
DL 1271

1974 CB 450, HONDA, GOOD CONdition, new chain, sprockets, front tire and battery, Hooker headers, $1000. 478-3545 after 1 p.m.

1972 HONDA 250 XL, EXcellent condition, new brakes, sprocket, chain, battery, fork seal, 479-8127.

MUST SELL 1976 HARLEY DAvidson Sportster XLCH, 3600 miles, excellent condition, $3,300. Ron 477-1726.

MUST SELL, '74 HONDA, CB 200, great condition, $850 or offers, 478-6840.

1972 KAWASAKI 350, 8700 MILES, just rebuilt, good condition. 384-3577.

'73, 360 YAMAHA ENDURO, good shape, asking $500, phone 479-6958 ask for Gary after 5.

'73 750 TRIUMPH BONNEVILLE, immaculate, phone after 6. 478-0957.

1974 KAWASAKI 400, LOW MILEage, good condition, 2 helmets and saddle bags, $750. 383-2730.

1975 CAN-AM 175 TNT, 1000 miles, excellent condition, $800 or best offer. 592-7434, Brian.

HONDA CB 360, 1974, 6-SPEED electric, excellent, tested. $800. 384-7201.

1972 3 CYLINDER KAWASAKI 350 Road, offers. 479-7859.

1976 MONTESSA 175 CC. 170 miles. $850. 382-3848, before 7:30.

SL-70 HONDA, YAMAHA 80 ENduro. 477-3879.

WANTED: MINI-BIKE. REASONably priced. 592-7863.

500 KAWASKI GOOD CONDITION. Best offer takes. 384-8508 anytime.

1974 HONDA 360, EXCELLENT condition, $795. 479-8707 or 383-8302.

WANTED STREETABLE ENduro, in good condition, 478-0049.

78 BICYCLES

CHECK OUR PRICES!
10 speeds from $99
5 Speeds from $112.95
3 Speeds from $112.95
PLUS
Clearance of last year's stock. SAVE $$
Chargex Mastercharge Welcome
OAK BAY BICYCLE SHOP
1968 Oak Bay Ave. 598-4111

LADY'S BICYCLE, SINGLE speed coaster $50; Girl's child's bicycle, 3-speed, CCM with light and speedometer, like new $90. Boy's Raleigh bicycle, 3-speed, light and speedometer $90. Phone 384-3869.

BUY, SELL, TRADE, REPAIRS New and used bikes. Qualified mechanic operating own business. Lowest prices. (Expert buckled wheel.) Open 8 a.m.-8 p.m., Sun. 12-5 p.m. Reno Industries, 2519 Gov't, 384-5514. DL. CCM-Raleigh.

ESQUIMALT BICYCLE
1215 ESQUIMALT ROAD
388-6712
"The Wheeler Dealers"

YOUNG GIRLS RALEIGH coaster, excellent condition, 479-6293.

23¾" DOUBLE BUTTED chrome Molybdenium, excellent component, $225. Offers. 477-4648.

WANTED TO BUY: 2 CCM OR Raleigh 3-speed fold-away bicycles. 4...-...078.

MOTO-CROSS BICYCLE, FRONT and back shocks, excellent condition, $130. 385-2685.

MEN'S CCM TARGA 10-SPEED, A-1 condition, $80; and paper bike, $40. 479-4804.

PEUGOT LADIES AND MEN'S 10-speed bikes, lots of extras. Offers. 382-2302 after 5.

YOUNG GIRL'S RALEIGH AND young boy's Raleigh. Excellent condition. $35 each. 477-4076.

ON GIRL'S BICYCLE AND ONE tricycle both in very good condition. Phone 477-9361.

BOY'S BLUE BIKE 26", KICKstand, pump, excellent condition $25. 477-5325.

GIRL'S BICYCLE, 26". GOOD shape. $25. 479-1794.

80 BOATS and MARINE

15' STARCRAFT FIBERGLASS, 50 hp Mercury, transistorized ignition, tilt trailer, first class condition, $1750 phone 656-1675.

25' BAYLINER SARAGOTA fully equipped, excellent condition. Will consider car, boat or property in trade. 477-4076.

1975 24' CAMMOND BRIDGE Cruiser, 188 Mercruiser, very low hours, view at 809 Haliburton, 658-5347.

15' LAPSTRAKE — FIBREGLASS boat, (converted inboard), 18 h.p. Evinrude, (just serviced), $750. 478-7498.

'74 FIBREGLASS RUNABOUT, with '74 70-horsepower and '75 trailer, ski bar. $2400 firm. 478-0358.

13½' BOAT, 18 HP MOTOR AND trailer, good sea boat, nice to fish from, $650. 652-2920.

10 HORSEPOWER CHRYSLER never in salt water, $275 or best offer. 477-8035.

17' CUDDY CABIN WITH VOLVO inboard-outboard and trailer, open to offers. 652-2348.

80 BOATS and MARINE

gp
"It's The Service That Sets Us Apart"
LAST CHANCE
AT THESE PRICES
NEW BAYLINERS

1500 Mosquito
—35 h.p. Johnson
—900 lb. Road Runner
—Full canvas top.
$3725

1700 CASCADE
(BLBE20)
—trihull bowrider
—55 h.p. Johnson elec.
—1550-lb. Road Runner
—full canvas top, bow cover
$5195

1700 MUTINY
(BLBE 30)
—70 h.p. Johnson elec.
—1550-lb. Road Runner
—full canvas top
$5275

1900 Quartermaster
(BLBO64)
—70 h.p. Johnson elec.
—1550 Road Runner
—full canvas top
$5895

ALL PACKAGES RIGGED, READY TO GO
ONLY 1 OF EACH MODEL AVAILABLE — DON'T MISS OUT
(Alternate motors optional)

BAYLINER
HOURSTON
GLASSCRAFT
JOHNSON outboards
VOLVO — OMC
Sterndrives — Trailers
Accessories
All At
GIBSON
Powercraft Centre Ltd.
2520 Gov't St. (Near Bay)
382-8291

16' DOUBLE EAGLE
—Full camper top
—Elec. wiper
—1600 lb. EZ Loader
—50 h.p. Merc elec.
Package Price $4995

SPECIAL
HONDA 7½ H.P.
4 cycle outboard
$699
MULLINS MARINE SALES LTD.
382-1928 382-4515
925 YATES

NEW BOSTON WHALER 9'
Unsinkable dinghy, self bailing, 10-yr warranty. Spring Sale, Price $1,350.
Also GLASTRON — MOTORS — ROADRUNNER trailers.
PLEASURE SALES 477-9424

14 FT. K AND C FIBREGLASS, full canvas, 33 h.p. Johnson, rebuilt, 1976 new controls, 2 tanks, jackets, can be seen, at MacDonald Park Chevron, Sidney. Price $1295.

BRAND NEW TANZER 22, DEluxe model, loaded with options including main and jib sails, 1977 6 h.p. Johnson. Sailaway price $10,900. Bob White Marine, 656-6421.

LIVE-ABOARD CRUISERS, 7 power and 7 sail, priced from $10,000 to $70,000. 36' ketch, diesel, under $30,000. Geof Simpson, Cove Yachts Ltd., Maple Bay, 748-8136.

HARDLY USED 14'4" HURSTON Glasscraft, 50 horsepower Merc, Sears trailer, 2 tanks, sleeper seats, full canopy. Offers. 382-9562, 383-1924.

21' REINELL CRUISER
165 OMC, I-O. Ready to go! $7295. Contact BOB ALLISON at REG MIDGLEY MOTORS, 385-8755. DL00247A

25 FT. BAYLINER SARATOGA hardtop, twin, FWC Volvo, I.O., full camper back, trim tabs, swim grid, stand-up head, sleeps 5. 388-7371, 658-5342.

30' DISPLACEMENT CRUISER, live-aboard special, all found with oil stove, head, and many extras. $9900. Victoria Boat Mart, 453 Head St. 383-3324.

15½ FT. SANGSTER, E-ZZ LOAD trailer, full canvas, sleeper seats, 45 h.p. Chrysler, $2800 with near new 9.8 Merc outboard, $3200. 365-2570.

CAL-T2, 1975 27' ½ TONNER, like new, fully equipped for racing and cruising, 6 sails, Volvo inboard, $24,900. 656-3159.

FIBERGLASS 26 FT. TRIHULL houseboat, 155 O.M.C., F.W.C., A-1 condition, 8 per cent financing, $16,400. 656-5448.

1974 PACESHIP, PY23, LIKE new, completely equipped, for racing or cruising, 4 sails with spinnaker 7.5 Merc, 477-9994.

23' SAILBOAT WITH TRAILER, sleeps 5, stove, head, completely equipped. Mint condition. 479-6179 690 Polyanthus Cres.

ALL BAY MARINA
2228 Harbour Rd.
Sidney, B.C. 656-5167
Open 6 Days — Closed Mondays

1975 BAYFIELD 25 FT. SAILING sloop, inboard engine, excellent cruising boat, many extras. 388-7774.

BARGAIN 21' BRANDYLMYER inboard-outboard, full canvas, new CB, depth Sounder, downrigger. Good condition. $2,500. 642-5134.

TAKE TRADE? NEW 41' TRI cabin hull, fiberglass, $14,000. Campbell Road, Cobble Hill, 743-5487.

COLUMBIA 26 SLOOP
1974, sounder, dodger, fully cruise equipped, private. $13,500. 478-5025.

1975 22' SEA RAY, OVER nighter, immaculate with many extras. Offers on $13,500, 479-8739.

12' FIBERGLASS BOAT TRAILer, 18 hp., hand controls, etc. $500. 595-4759.

CATALINA 27, 5 SAILS INCLUDing Spinnaker 9.8 Merc, excellent condition, 652-2998.

SAILBOAT, 16 FT., TWO SAILS, motor and trailer. Evenings Monday to Thursday, 642-3074.

14' THORNES ALUMINUM BOAT and trailer, $375. 383-7061.

29' C.B. GRENFELL, REDUCED to $16,900. Must sell. 592-0067.

13' LAPSTREAK AND 20 MERC. $795. 478-6832.

BOAT LETTERING A SPECIALity. Phone Ken Warner, 652-2007.

80 BOATS and MARINE

MERCURY MARINE
BELL BOY
FIBERFORM
CANAVENTURE
MERCURY
MERCRUISER
LOWRANCE Elec.
THORNES
CALKINS — ROADRUNNER
C.B.'s and V.H.F.'s
A Boat for Every Budget at
MERCURY MARINE
800 Cloverdale
385-1457

BOATLAND
Div. of Duncan Boatland
FISHERMAN'S SPECIALS
14' MIRROCRAFT
Deep Fisherman
—level flotation
—1977 20 hp Mercury (5 gal. gas tank)
—1977 600 lb. Road Runner
ONLY $2095
SERVICE CENTRE
for Mercury and Mercruiser
In Victoria
Call DOUG at 474-1267
1074 Goldstream Ave.
In Duncan
Call ED at 746-4158
Island Highway

24' REINELL	$10,900
24' FIBERFORM	$ 9,500
24' FIBERFORM Baia	$16,900
27' CUSTOM Perkins diesel	$10,900
26' SABRECRAFT (1970)	$14,900
26' CHRIS CRAFT	$10,900
26' FAIRLINER	$12,900
39' TRAWLER	$36,900
27' CHRISCRAFT	$13,900
27' OWENS	$15,900
28' FAIRLINER	$17,900
38' TRAWLER, diesel	$17,900
34' HOUSEBOAT	$16,900
38' DIESEL Yacht	$30,900
32' TROJAN Sedan $58,500	
34' TOLLY Sedan (1977)	$79,500
40' MONK, new power	$46,500
44' TRAWLER, twin diesel	$58,000
45' MONK loaded	$79,500
50' MONK	$79,500

All Boats on Display
at North Cove Marina
2270 HARBOUR RD., SIDNEY
W. C. BOAT BROKERS
656-5591

NEW SWIFTSURE 21
Trailerable sailboat, built in B.C., quality construction, easy to control, well balanced, all adjustments made from companionway without climbing around boat, retractible keel for trailering, sleeps four. Includes main, jib, boom vang, portable head, pulpit, motor bracket.
Spring Sale price $7,950
Swiftsure Sails 477-9424

VICTORIA'S WATER SKI HEADQUARTERS
CONNELLEY, E.P., TAPERFLEX
Skis Now In Stock at
BOSUN'S LOCKER LTD
580 Johnson St. 386-1308

Goldstream Marine
HOURSTON Glascraft
CAMPION LUND
EVINRUDE Outboards
ROADRUNNER Trailers
2994 Jacklin Rd. 478-8391

DON'T
Buy a 9.5 or 9.9 h.p. outboard until you check our great selection of 9.5 and 9.9 h.p. Evinrudes and Johnsons — long and short shaft, from $395 and up — fully guaranteed. Hurry—they're going fast.
OAK BAY MARINE SALES
1327 Beach Dr. 598-3393

PRIDE OF OWNERSHIP IS ASsured, this 26' Telstar, beautiful teak interiors, SS sink and washbasin, propane stove and oven, lots of headroom, 255 h.p. IO Mercruiser, command bridge, hydraulic power steering, SS railings and much more. $24,000 takes it out of my yard; I have just bought a 54-footer. Phone 656-2864.

STERNDRIVE SERVICE
Mercruiser, Volvo-Penta, OMC, plus Evinrude, Mercury, Johnson outboard service. Victoria's most complete marine service centre.
OPEN 7 DAYS AT THE MARINA
OAK BAY MARINE SALES and SERVICE
1327 Beach Dr. 598-3393

BLUE HERON
BOAT SALES
EXECUTIVE Yachts
O'DAY Sailboats
MERCRUISER Servicing
MERCURY Outboards
MOBILE HOIST
10775 McDonald Park Sidney
656-5564

BOATERS!
See our large display of appliances, plumbing and electrical supplies.
S. J. PEDEN LTD.
2855 Quesnel St. 386-3464

Sidney Propellor & Marine Power Ltd.
Sales and service on Volvo diesel, Farymann diesel, Espar diesel heater, Michigan propellor. 656-3421.

BRAND NEW TANZER 7.5 metre (25 ft.) deluxe. Loaded with options including main and jib sails, 1977 6 h.p. Johnson. Sailaway price, $13,950. Bob White Marine, 656-6421.

27' MONK SEDAN, REBLT. Chrysler Crown f.w.c., double planked below waterline. Excellent value, $5500. Victoria Boat Mart, 453 Head St. 383-3324.

1975 22' K AND C C-BRIDGE, 188 Merc FWC, Bennett tabs, dinghy, sounder, CB, many extras, immaculate. 388-9665.

14 1975 9.9 H.P. EVINRUDES, 3 1975 20 h.p. Evinrudes as low as $475, some with 90-day guarantee. 598-3366, 478-1771.

15' HOURSTON, 40 HP JOHNSON, trailer. Ideal for fishing, 384-8643 after 3 p.m.

22½' BAYLINER SAVE $7000 ACcept smaller boat as trade. 384-9096.

16' CUSTOM MADE SAILBOAT, and trailer. Must be sold. Best offer, 656-4540.

OFFERS
20' fiberglass cruiser, inboard, head, needs work. 478-2482.

16' GLEN-L, 6'6" BEAM, FIBREglass bottom. $700 or offers. 477-1022.

1975 ALL-FIBREGLASS, 26' TROjan Express Cruiser, excellent condition, 114 hours, $21,095. 478-9224.

21-FT. CAMPION, FULL GALleon head, 190 OMC. Asking $8,000. All offers considered. 478-4454.

15' SAILBOAT AND TRAILER, sea fly class, 3 sails, $1,850. 479-7758.

25' SHEPHERD EXPRESS CRUISer, mahogany planked, teak decks, FWC, 185 h.p., $8900. 656-3373.

WANTED: POWER BOAT, WILL trade real estate. Bob Barker, 598-1921.

17' CEDAR OPEN BOAT, 9 H.P. Briggs with clutch, $575. 656-5214.

OAK BAY BOAT BROKERAGE
1327 Beach Drive 598-1921

80 BOATS and MARINE

NEW DOUBLE EAGLE
PACKAGE DEALS

14' DEEP V
—Camper top
—35 h.p. Johnson elec.
—1200 Road Runner
—List $4332
PACKAGE $3795

16' DEEP V
—Camper top
—55 h.p. Johnson elec.
—1200 lb. Road Runner
—List $5533
PACKAGE $4895

17' DEEP V
—Camper top
—70 h.p. Johnson elec.
—1550 Road Runner
—List $7080
PACKAGE $6150

17' DEEP V I-O
—Hardtop with raised camper back
—130 Volvo I-O
—2200 lb. Road Runner with brakes
—List $9960
PACKAGE $8950

18'6" DEEP V Hardtop
—Raised camper back
—215 h.p. Waukesha F.W.C.
—List $10,843
PACKAGE $9750

20' DEEP V Hardtop
—Camper back
—55 Volvo F.W.C.
—Galley, head
—Cuddy cabin
—4 berths
—8' 3" beam, 4100 lb. weight
—List $13,643
PACKAGE $12,500

22' DEEP V
Sedan Cruiser
—Camper back
—255 Volvo F.W.C.
—Galley, dinette
—Standup head with vanity
—4 berths
—8'9" beam, 5600 lb. weight
—List $16,942
PACKAGE $15,800

Package prices include: Life jackets, paddles, tie lines and fenders.

Authorized Johnson Dealer
bob whyte marine ltd.
SALES AND SERVICE
Corner Harbour and Resthaven
656-6421 SIDNEY

CABIN CRUISER
25' fully equipped 1973 Starcraft, 170 Volvo and 270 inboard-outboard, low hours, downrigger, full stereo with AM-FM radio, tape deck and with four speakers, CB radio, tender and tender motor, full galley, sleeps 4. Best buy on the Marine Market today. Make an appointment by calling weekdays 382-7203, Sat. and Sun. 477-0409 or 592-3656.

27' UNIFLYFE HARDTOP Express. Sounder, radio-tel, C.B. radio, alarm system, trim tabs, swimgrid, dinghy, new antifouling, and zincs. Only 130 hours on brand new Crusader 280 h.p. inboard f.w.c., new batteries, rebuilt B.W. gear. Stand up enclosed head. Sleeps 6. Your chance to buy a quality Uniflyte for only $24,900. On display Oak Bay Marine, 598-1921, 1327 Beach.

SEA CAMPER, 24' TRAILERAble houseboat, plus trailer, worth $25,000. Magazine article available with all specifications. Moored locally. Apply Pete's Place, 785 Goldstream, 478-6000. 15 minutes from town and 10 from Woolco. Open 7 days and nights. Offers on $17,900.

PRIVATE SALE
16ft. Bayliner (Nutiny) with trailer, 50 h.p. and 9.9 h.p. Evinrudes, very low hours, two down riggers, depth sounder, full canvas top, excellent boat for fishing, cruising or water skiing. Phone days 384-3331 or evenings 658-8054.

23' CUSTOM BUILT LAPSTRAKE Express, by Philbrooks. Slant six engine, Volvo Renta outdrive. Professionally constructed and priced right. Good starter boat for the family on a budget. Bank terms available. $5449. On display, Oak Bay Marine, 598-1921, 1327 Beach.

CUSTOM BOAT AND CAMPER cushions, any size or shape. If you have an unusually shaped cushion, we can make it to your exact size and shape.
TILLICUM FURNITURE
2612 Sooke Rd., near Jacklin
478-0522

24' REINELL
188, fresh-water cooled, under 300 hours, complete with swim grid, depth sounder, anchor winch, docking lights, etc., offers on $9,400, will consider smaller fibreglass boat as part payment, call 479-7928.

14' DOUBLE EAGLE, FULL camper top 40 h.p. Johnson electric and 6 h.p. auxiliary. All serviced and low hours. 1975 models, immaculate condition. Roadrunner trailer, $3750. Phone evenings 656-1785.

COUGAR BOATS
First in high performance outboards, inboards, jets, Day cruisers. Any stage. Protected dealerships available. Box 772, Salmon Arm, B.C., 832-3603.

CROWN 28 SAILBOAT, 5 YEARS old, sleeps 6 with full headroom. Completely equipped for cruising and racing, with many extras. 7½ horsepower outboard, propane stove with oven. Price $18,500. Call 595-3080.

24 FT. REINELL
Model 2500, complete with 188 Mercruiser, new Naut. cockpit cover, 8' Sport Yak, $8500, full price. 112-653-4287 after 6 p.m.

26' TANZER, 1976
Fully equipped, electric start outboard, depth sounder, lighted compass, exceptionally well maintained, $17,900. 112-732-7949 weekday evenings.

BUCCANEER 24 TRIMARAN Crowther design. Very fast. Well built, excellent condition. Colored sails, 5 h.p. outboard, Apoxy and Dynell over ply., stainless rigging. $6,500. 598-8723, 479-2420.

BAYLINER SKAGIT EXPRESS Cruiser, like new, stand-up head, galley, fast and economical Mercury 165, plus many extras. Equipped for family cruising and fishing. 652-5780 evenings.

PERFECT DINGHY, SAFE, UNtipable a real fun boat England's answer to Zodiac 12' Avon inflatable, 2 summers only in water, priced right at $925 (over $1800 new). Call 658-8623 after 7 p.m.

22' BUCHANAN SLOOP, COMplete sail inventory, set up for cruising, inboard power, very special character boat. $11,950. Victoria Boat Mart, 453 Head St. 383-3324.

1975, 25 H.P. JOHNSON, BOUGHT in 76, excellent condition, $800. 12 ft. plywood fibreglass boat, $100. 12 to 14 ft. heavy duty boat trailer, tilt boom, $75. 656-3205.

15½ ORANGE-WHITE Sangster, 45 h.p. Chrysler, 9 h.p. Evinrude, EZ-Load trailer, under 50 hours, $2,600 or best offer. Canoe $75. 382-7730.

58 18 HORSE POWER JOHNSON, controls, and tank. Offers. 382-9562, 383-1924.

80 BOATS and MARINE

Oak Bay Marine
SALES AND SERVICE
ON DISPLAY
"77"
SANGSTERS
16'-25'
GREW SS 250
25' HARDTOP
CAMPION
16'-25'
APOLLO
22' Sportfisherman
DAVIDSON
Diesel Chuggers
plus
D18 family sailboats
SPECIAL
27' UNIFLYTE Express
—loaded, 130 hours on brand new engine
ON DISPLAY
TRADES WELCOME
JUST ARRIVED
OMC SAILDRIVE
"the newest in auxiliary power"
EVINRUDE outboards
YANMAR diesels
ZODIAC Inflatables
BOAT SHOW
EVERY WEEKEND AT THE MARINA
1327 Beach Dr.
OPEN 7 DAYS
598-3393 598-1921

Oak Bay
BOAT BROKERAGE

29' CUSTOM BUILT displacement family cruiser, Interceptor F.W.C., sounder, C.B. and A.M. phones, many extras. Well maintained, on display $13,900

38' LIVEABOARD CLASSIC. Bridge deck design, completely restored and ready for extended cruising. Ideal iveaboard, Chrysler Royal Power. $21,900

39' DIESEL Displacement, oil heat, fiberglass decks, large salon, sleeps 6 comfortably, excellent crusing value, diesel power. $29,900

24' SEA RAY hardtop, 255 h.p. Merc, reconditioned, ideal sport fisher, well equipped. $13,900

SAIL

IRWIN 10-4 diesel, f.g.	$25,900
26 T-BIRD glass over	$ 7,295
CROWN 23	$10,500
NORTHWEST 21 as new	$ 8,995
24' BUCCANEER, loaded	$11,500
26' REINELL, inboard pwr.	$ 9,495
31' CHAPPELLE ketch	$12,500
31' SLOOP, needs work	Best Offer
233' STAR	$ 1,895
18' DAVIDSON, new, f.g.	$ 5,295

ON DISPLAY AT THE MARINA
598-3393 598-1921
MANY MANY MORE LISTINGS

HORWOOD MARINE
GLAS PLY
K & C
Catalina Sailboats
22, 27, 30
823 PANDORA 385-1451

OLDER 36' FAMILY CRUISER, 1½" yellow cedar on oak ribs, 200-h.p. Chrysler Imp. gas with most spare parts, 5 gall.-hr. at 10 k. 220 gal. fuel, 90-gal. F-W, 6 berths. Lge galley with full-sized stove. Stand-up head with vanity. New dinghy. Danforth anchor. CB and AM. Not fancy but very comfy. 723-6309 after 5 p.m. 5007 Pleasant Rd., Port Alberni. $14,900 or best offer.

COLUMBIA 22 SLOOP
Nicely equipped, perfect starter boat. $6950

SURFER 24
Custom sedan, 225 OMC, 1 year old. $14,500

Call DICK CHUDLEY at National Boat Sales, White Birch Rd., Sidney, 656-3956. Eves. 656-5751.

Chrysler Outboards
British Seagull
SALES — PARTS — REPAIRS
KEN PRASING EQUIPMENT
478-9313 934 Goldstream Ave.

RADIOS
VHF — SSB — C.B.
MARINE ANTENNAS
SOUNDERS
Sales — Service — Installation
Ball & Shemilt Electronics Ltd.
1 West Burnside Rd.
386-9414

Escape Under Sail
Don't miss this entertaining feature-length sailing film of the Voyage to the South Pacific. MacPherson Playhouse, Tuesday, May 17th, 8 p.m.

17' THOMPSON CONVERTIBLE top 95 hp Mercury, 7.5 hp Mercury, and Holsclaw trailer, ski and safety equipment, boat cover, $3,200. 2400 Dalhousie St.; Oak Bay.

PROFESSIONALLY BUILT 29' wooden cutter. New sails, diesel, sailing dinghy. Excellent condition. $16,500 or best offer. Newcastle Marina, Nanaimo, or Nancy, 758-3961 days.

BRAND NEW TANZER 26 DEluxe, loaded with options, main and jib sails, 1977 9.9 h.p. Johnson elec. Sailaway price, $17,700. Bob Whyte Marine, 656-6421.

BUCCANEER 240, 1974, COMpletely equipped including 3 sails, 9.9 h.p. outboard, excellent condition, $8,900. 385-3302 days, 385-0271 evenings.

BRITISH-BUILT HURLEY 20, five bags of sails, spinnaker gear, fully equipped for cruising. Presently moored in West Vancouver, $8,000. 112-987-7438.

20' K & C HARDTOP, FULL standup canvass, Volvo I-O includes 2 downriggers and all gear plus 1-year paid moorage. $6,500, O.B.O. Call 656-5860 evenings 9-10.

19' "LIGHTNING" SAILBOAT, fibreglass deck, Silver Century Seagull motor. Stainless steel fitting, dacron sails. Goood condition. Many extras. 592-4781.

19' OUTBOARD CRUISER, $2500, head, galley, classic line. Excellent condition. Out of water this week, at 975 Verdier Ave. Brentwood, 652-2024.

1974 26-FT. TOLLEY CRAFT, Command Bridge, 250 O.M.C. direct drive. New condition. Offers on $25,900. 656-4281.

17½' LEISURE ENGLISH TWIN bilge keel cruiser. Complete sail inventory incl. spinnaker. Victoria Boat Mart, 453 Head St. 383-3324.

SALMON FISHING
Expert guide — boat, rods, bait, reasonable. 477-0912.

80 BOATS and MARINE

VAN ISLE MARINA

17'6" F-G RUNABOUT, 1971, well equipped with extras $3,000

31' MONK Sedan, 2 station steering, new power and boathouse $21,000

26' TROJAN cmd. bridge, Immaculate condition a true must see $14,900

27' DISP. CRUISER cedar planked with F-W flagship power AND boathouse $11,500

32' LUHRS (1975) In Immaculate cond. and loaded with extras — B-house available OFFERS

SAIL

26' COLUMBIA F-G, very comfortable family cruiser, 4 sails $13,500

26' GRAMPIAN nicely stocked cruising boat c-w inboard diesel $17,500

16' DAYSAILER c-w trailer and moorage $1750

CAL 2-29 new boat with sails, wheel steering, diesel power $29,800

For these and many others, please contact
VAN ISLE MARINA CO. LTD.
Tsehum Harbour Box 2130
656-1138 Sidney, B.C.

CANOE COVE YACHT SALES

23' K & C Cruiser with command bridge and aft bulkhead, 188 h.p., f.w.c. Mercruiser, well equipped.

25' EXPRESS Cruiser with new inboard power.

33' CHRIS CRAFT Hardtop, lapstrake construction.

41' CANOE COVE Tri-Cabin, fibreglass construction, with caterpillar power.

43' GARDEN semi-displacement cruiser with everything.

44' TRAWLER Tri-Cabin, cedar planked with command bridge.

2300 Canoe Cove Road
Sidney, B.C.
656-5711 or 656-3915
Open 7 days
9:00 a.m. to 5:30 p.m.

PELAGIC
PACIFIC INDUSTRIES (1974) LTD.
A COMPLETE STOCK OF
FIBERGLASS
AND
EPOXY
MATERIALS
Z SPAR
MARINE PAINTS
428 E. Burnside
VICTORIA
386-1811 386-7814

PROFESSIONALLY BUILT, 37' Kruger designed, double-chine, steel sailboat — centre cockpit. Luxurious mahogany interior, velvet upholstery, ship-to-ship radio, depth sound, hydraulic steering, hot and cold pressure system, 110 and 12-volt refrigeration, fresh-water cooled Isuzu diesel, etc. Yet to be rigged. To view phone 478-7621, Monday through Fri., between 8 a.m. and 4 p.m. or write Box 2403, Sidney, B.C. V8L 3Y3.

BRAND NEW HARPOON 17
Trailerable daysailer from Boston Whaler. Designed by C & C — world's leading authority. Enormous 7'5" beam, unsinkable, exceptionally stable, roomier cockpit, self bailing, 10-year warranty. Includes main, jib, boom vang, centreboard, motor bracket.
Spring Sale price $4,950
Swiftsure Sails 477-9424

17½' BRAND NEW CAMPION Cruisette, cuddy cabin, 175 h.p. I.O. with select trim. Really loaded with goodies, eg. Gas sniffer, depth sounder, anchor pak, trailer with brakes. This package is over $12,000 new. Take advantage of buyer's market — now only $8450. On display, Oak Bay Marine, 598-3393, 1327 Beach.

SLOW COMFORTABLE TRAILerable 28' houseboat, 85 h.p. O-B, all exterior fiberglassed sink, toilet, stove, oven, shower and many extras. Sleeps 6. See at Ivy Green Marina, Ladysmith. Blue-white. $5,000 or best offer. Will consider camper-mininome trade. 723-2071 after 6.

REDUCED FOR QUICK SALE
25 ft. 1975 Bayliner Saratoga, H.T. 225 Volvo. 220 hours, immaculate, $12,500 phone 477-5139.

1974 EVINRUDE OUTBOARD 9.9 horsepower, good condition, 1 gale, buccaneer 35 horsepower, requires good tune-up, 1 set of motor controls for 16' boat, will fit both motors, the lot for $600, phone 478-4835 after 6 p.m.

CATALINA 27, MAIN, 120 GENNY, roller furling jib, new 15-h.p. longshaft, electric start, with remote controls, depth sounder, 8 ft. dinghy, more extras, moorable 'til March '78, $16,000. 595-2525.

CASSIAR III, $2500, 30' RETIRED fish boat, 6 cylinder Chrysler. Owner on board at Fisherman's Wharf in James Bay. Message, phone until Sunday 6-8 p.m. 382-1183.

VOLVO PENTA OUTBOARDS
Sales, parts and service
Mariner Marine Power Ltd.
21 Cadillac 383-6582

IT CAUGHT THE 45-POUNDER
1 5½-foot, canaventure, full camper, canvas, 40 Merc., electric, 1,200-pound roadrunner trailer, low hours, 1 year old, was $4,000 selling for $3,000 firm. 477-7716.

28' PLACEMENT CRUISER, equipped with new monomatic head, stove and cushions. 100 hours on rebuilt Gray Marine, good beamy boat, $6,900. 479-3701 or 386-9936.

1972 26' SABRECRAFT, FULLY equipped will take offers on $15,000. Will take small boat or real estate in trade. Phone 652-3237.

18' CATAMARAN SAILBOAT with trailer, $1,500. Will take automobile or ½ ton on trade. 386-7801. Or view at 17-975 Doumac Ave. in Cordova Bay.

38' MOTOR SAILER
Heavy steel construction with diesel power, shower-tub etc. Owner living aboard. Offers to $30,000 Financing available. 383-9126.

RANGER 23, RIGGED FOR cruising. New Johnson 6, dinghy, moorage at West Port, excellent condition. Doug, 383-3032, evenings 478-0126.

SAILBOAT, 22' SLOOP, 4 SAILS, 4 h.p. Evinrude, anchor, chain and rope, fire extinguisher, flares, etc. Located Comox. $2,500. (112) 339-2825.

BRAND NEW CATALINA 22, Loaded with options including main and jib sails. 1977 6 h.p. Johnson, sailaway price $6,250. Bob Whyte Marine, 656-6421.

MOORAGE AVAILABLE
For summer, 30' at Canoe Cove with water and electricity. Phone 477-9392.

14½' HOURSTON GLASCRAFT, fully canopy top, Roadrunner, trailer, 40-horsepower Johnson, 5 horsepower Johnson, 2 tanks, very good. $2,000. 478-3192.

'75 EXCELLENT CONDITION spinnaker-rigged Catalina 27 sailboat. View by appointment only, phone 383-3203. 385-5160.

15' FIBREGLASS SAILING dinghy, complete with trailer and outboard, $1100 or will sell separately, 951 Maddison St. 598-8731.

21' REINELL 72, 165 MERC INboard, outboard, hardtop, galley, head, many extras, excellent condition, $7,500. 245-7593, Ladysmith.

1974 BAYLINER MUTINY, 50 H.P. Johnson elec., trailer, $3995. Victoria Boat Mart, 453 Head St. 383-3324.

74 TROJAN F32 SEDAN, TWIN Chrysler 225, f.w.c. Fully equipped, 2 radios, etc. Less than 150 hrs. Showroom condition. $54,950, 656-4341 or 383-7429.

MUST SELL: 18' WOODEN HULL, sport fishing boat, new inboard, offers. 1439 Myrtle, 595-3973.

26' FG CRUISING SLOOP ON trailer, $9,000. 478-2769.

26' TOLLYCRAFT, LOW HOURS, fully equipped, offers. 592-6075.

80 BOATS and MARINE,

ON DISPLAY

21' REINELL, separate head	$8900
21' REINELL, like new	$10,900
22' LARSON excellent hull	$ 9,900
22' BAYLINER, bridge	$13,900
22' CRUISER, diesel	$ 3,900
24' CYPRESS, f.g., bridge	$16,900
24' REINELL Express	$10,000
25' BAYLINER, very clean	$11,500
25' SANGSTER bridge	$16,900
26' EXPRESS, good value	$ 9,900
27' BAYLINER, bridge	$16,500
27' SEDAN semi-dispic.	$14,500
26' HOURSTON, Bridge	$18,500
27' SEDAN semi-dispic.	$14,500
28' TOLLYCRAFT twins	$31,500
30' CHRIS CRAFT, new	$31,900
32' TOLLYCRAFT, bridge	$37,900
34' HOUSEBOAT, alum.	$34,900
40' CRUISE-A-HOME	$30,000
40' HOUSEBOAT, alum.	$34,900
50' CUSTOM tri-cabin	$159,000
SAIL	
21' BUCCANEER, new	$6,500
23' CHALLENGER, roomy	$ 9,950
26' REINELL, inboard	$ 9,900
30' RAWSON, diesel	$22,900
35' KETCH, diesel	$39,900
40' KETCH, Garden diesel	$59,900

WESTPORT YACHT SALES
WESTPORT MARINA
Div. of Thunderbird Marine Corp.
656-5832 Sidney

CENTRAL BOAT LISTING SERVICE
Over 150 boats for sale.
If you want to buy a boat!
If you want to sell a boat!
Let
THE BOAT FINDERS
Help You
Central dispatch for the West Coast. We put buyer and seller together.
Make Your Own Deal
24-hr. Service
383-1640

VICTORIA LAWNMOWER & MARINE
834 Johnson 2354 Beacon
386-8338 656-4012
Victoria Sidney

WHITE ALUMINUM 16' ELECtric start engine, canvas cover, and trailer. Used only in fresh water. $1950. Seagull engine, 40 feather weight $195. 1039 Deal St. 598-5897.

MUST SELL, CAL 20, 5 YEARS old, excellent condition, 3 sails, Johnson 6, Marine head, safety lines, lights, mast head wind indicator and more. Asking $5,800. 652-1684.

27' GLEN-L THUNDERBOLT, 11' beam, 325 h.p., inboard, surveyed replacement value, $11,000. Asking $6,000 or trade. 1327 Justine Pl. 478-0886.

55' CRUSING SCHOONER, THE complete live-aboard cruising boat. All found, complete in every way. Must be seen. $55,000. Victoria Boat Mart, 453 Head St. 383-3324.

IN A CLASS BY ITSELF — 23' Uniflite Cuddy, 225 FWC Chrysler inboard, trim tabs, new canvas new 9.9 kicker, new sounder, new radio, etc. $12,000. 478-8992.

27' UNIFLYTE EXPRESS, TWIN Chrysler f.w.c., V drives, radio tel., fisherman's dream. Reduced to $19,900. Victoria Boat Mart, 453 Head St. 383-3324.

54' EX-TUG, CONVERTED TO comfortable live-aboard, 165 Volva Penta, V.H.F. radio, complete galley and head, $40,000. Campbell River, 285-3274.

48' HEAVY DISPLACEMENT cruiser, Gardener diesel, valid C Licence, charter business included, $32,900. Victoria Boat Mart, 453 Head St. 383-3324.

34' NAUTALINE HOUSEBOAT twin luxury, like new, tremendous equipment, nearly half replacement value, $34,000. Trade considered. 598-7992.

18'X6'2" CLINKER CABIN FISHing Boat, 9 h.p. Briggs and clutch, automatic bilge pump, $1500 firm. 656-7149.

12' CATAMARAN FIBREGLASS on wood construction. Dacron sail, safe family boat. Asking $350. 385-3939 after 5.

16' FIREHALL FULL RACE incl. spinnaker and trap, $1200 o.b.o. Victoria Boat Mart, 453 Head St. 383-3324.

'76 18-FT. BELLBOY, 140 MERcruiser, 3000 lb. Calkins trailer electric winch, many extras, $7,100. 388-6364.

24' SLOOP, CLASSIC DESIGN fully equipped for cruising and racing, excellent condition, 479-3934.

26' RAWSON, 5 SAILS INCL. spinnaker. Ready to cruise, all found, $10,900. Victoria Boat Mart, 453 Head St. 383-3324.

29' GURNEY
Sloop, 20 h.p. Merc, dinghy, fully equipped, excellent condition. $10,500. Offers. 642-4592.

ALCORT MINI FISH 2, SAILboat, 11'9", 1-year-old, used only as demonstrator, $750. Call 384-0366.

30-FT. 1973 CRUISER
Trojan F.G. Hull. Approx. 175 hours. Fully equipped. $23,000. Can finance. 752-9341, collect.

27' CAL T2, VERY COMPLETE inventory, inboard power, comfortable, sailaway, $19,900. Victoria Boat Mart, 453 Head St., 383-3324.

1973 21-FT. REINELL, COMMAND bridge, 318 Chrysler, Volvo leg, all accessories, $8995. Will pay $150 towards tax. 598-1276 or 595-0530.

7½ HORSEPOWER SCOTT-McCulloch, fuel tank, excellent condition, never in salt water. $200 or best, 652-2638.

26' THUNDERBIRD SLOOP, fibreglass over wood, equipped for racing and cruising. $7,300. 479-7554.

13'5" FIBREGLASS ON PLYwood, 18 h.p. Evinrude with controls and trailer. $250 or offers. 479-8664.

NEW 15½ FIBERGLASS RUNabout double hull, EZ load trailer, 55 h.p. Chrysler, $3,000 or offers. Call John 385-1619.

17½' KC H-T I-O, 140 MERC. ALL equipped, as new, best offer. 478-8153.

4000 LB. TANDEM BOAT TRAILer with brakes, for boats up to 22'. Phone 592-3171.

26' HAIDA CABIN MODEL — IMmaculate, lots of extras. 15 horsepower electric. 658-5889.

14½' SANGSTER, 50 H.P. MERCUry electric, convertible top, Roadrunner trailer. 652-3207, 479-8667.

BEAUTIFUL 28.5 EXPRESS Cruiser, fully equipped, extras. Offers. 477-7812.

CUB CLASS SLOOP 23' 3 SAILS, dinghy, outboard, full cover, sleeps 2. 477-6705.

FLUSH DECK HAIDA, 120, 150, 170, spinnaker, new main, 9.8 Merc O.B., $13,000. 656-4331.

14' BRUNSWICK FIBERGLASS, canvas top, windshield, Cator tilt trailer, 50 Mercury. 477-2583.

1976 13' BOAT, REBUILT 15 Mercury, Roadrunner trailer, excellent lake boat. 477-2580.

14' FIBREGLASS, CANVAS TOP, 14 h.p. Johnson, trailer. Plus extras. $1600. 388-6301.

30-HORSE POWER JOHNSON, electric start, with tank and controls, no salt, $350. 478-2866.

16 FT. CABIN BOAT, FIBREglass over ply, ready to go, $500, 385-0657.

14½ PLYWOOD BOAT AND trailer, lights and outfittings. 477-8392.

22' CABIN BOAT, 6 CYLINDER F.W.C. inboard, head, new paint. Needs some work. 652-1774.

TANZER 22, FAST, SEAWORTHY, near new, 5 sails. Very well equipped. $11,500, 479-9804.

16' CABIN BOAT, 50 H.P. MERcury motor, trailer. Must sell. 386-1855.

MILLER LIGHT SPINNAKER for Thunderbird. Excellent condition. $200 firm. 382-2302 after 6.

30 FT. KETCH, CEDAR ON OAK. Volvo diesel, fully equipped. Vancouver 266-8433 after 6 p.m.

30' GAFF FC DIESEL AUX $5,000, or best reasonable offer. 746-7258, 746-5424.

16' FIREBALL SAILBOAT, SAILS, trailer, $850. 592-2598, 658-8678.

WANTED TO BUY, USED AND damaged boats. 383-1640.

CANOE FOR SALE, FIBREglass, best offer, 384-4486.

80 BOATS and MARINE

BOSUN'S YACHT BROKERAGE

POWER

25" TOLLY 1974	$24,900
55' KINGS CRAFT	Offers
24' SEDAN Cruiser 1969	$10,500
24' REINELL Sedan	$10,000
22½' WESTPORTER	$10,500
LUHRS 320-1977	$54,000
28'8" ALCAN Cruiser 1968	$16,500
42' MONK Twin Diesel	$58,000
36' CONVERTED troller-radar	$25,000
SAIL	
BAYFIELD 23-25 Diesel	$13,900
H-28 Offshore	$15,500
45' KETCH, diesel, teak	$68,000
RANGER 26	$18,500

AND MANY OTHERS
BOSUN'S MARINA
10775 MacDonald Park Rd.
Sidney, B.C.
656-5558 Box 2001

CATALINA
SAILBOATS
22 - 27 - 30
HORWOOD MARINE
823 Pandora
385-1451

COHO MARINA
COWICHAN BAY, B.C.
Boats For Sale
Fishing Guides Charters
CHRYSLER SALES-SERVICE
746-7909

20' SLOOP, 3 DACRON SAILS, stainless steel rigging, 6 HP Johnson, Gimballed stove, compass, dinghy, life raft, galley. Sleeps 4. moorage at Westport Marina until March 78 included. To view at RVYC call 477-5669 evenings and weekends or 386-7721 weekdays. $4,500.

SAANICH LUMBER YARD
Has in stock: Oak, Pine, Ash, Teak, Mahogany, Cedar (yellow and red) lumber and veneers. Prices reasonable. 3041 Douglas St., 385-2487.

CLASSIC GRENFELL
31' Family Cruiser, Command Bridge, spotless throughout, CB, radio-telephone, depth sounder, sniffer, new appliances, immaculate. 477-1545.

26' TOLLYCRAFT
'74 Flying bridge cruiser 225 OMC inboard-outboard FWC, low hours, full canvas, $28,500. Fulford Harbour, 653-4514.

16' GLASTRON GT 150, SKIIboat, 80 HP Merc on EZ-Loader trailer, all in excellent condition $3600 O.B.O. Shawnigan Lake 743-9232.

1975 25½' BAYLINER SARATOGA Offshore, 263 hours, 200 horsepower Volvo, CB radio, sounder, compass, hourmeter, galley, standup head, sportyak. 656-2501.

OLDER MODEL VOLVO-PENTA, stern drive, transam bracket, head and water, manifold, steering and controls, miscellaneous parts. Offers. 743-2129.

17 FOOT INBOARD, FRESH water cooled, velvet drive trans., 4 wheel trailer with hydraulic brakes. Offers on $5000. 652-3272.

18' GLEN L GLASS OVER PLYwood, cabin, head, downrigger, 20 h.p. Merc., offers to $1000. 478-4006.

25' BRANDLMAYR BOAT, 9' beam, Chrysler crown V drive, new fibreglass cello finish, new decks. 478-1325, $5300.

SWIFTSURE BOUND?
Avon 8-man liferaft in Valise for rent. Inspected this month. $125. 656-1151. Office hours.

18 FT. CLINKER BUILT, INboard motor, $1200 or offers on cash, or trade. Phone 598-8407 or 386-8231.

BOAT. EZ LOADER FOR camper. Complete with winch, pulleys, etc., $175. 656-5208 after 5 p.m.

CAL-25 EQUIPPED FOR RACING and cruising, excellent condition. Duncan office — 745-6232, res. 748-1727.

FACTORY BUILT 8' DINGHY, $100. 14' boat trailer, adjustable $50. 3 horse outboard $20. 382-3848, before 7:30.

18' FIBREFORM, 125 MERCURY outboard, Roadrunner trailer, camper top, top condition, $3,900. 479-4605.

6 METER HARDTOP REINELL with galley pack, sleeps five, 6-cylinder Volvo inboard-outboard, asking $6500. 656-5086.

WANTED — DOWNRIGGER, floater coat life jackets, fishing tackle, rope anchor, paddle, 478-4820.

16' PLYWOOD BOAT, TRAILER, 20 horsepower Merc twin, $500. 721 Snowdrop.

WANTED APPROX. 10' ALUMInum boat with oars. After 5 p.m. 385-3605.

23' VENTURE OF NEWPORT Sailboat, sleeps 5, has head and trailer. $7,000. 652-3795.

FOR SALE OR TRADE LIVINGston double hull boat. 386-3686, between 4-6 p.m. weekdays.

30' FRAMED POWER BOAT hull. Ready for planing with materials to finish. $3500. 652-3272.

16' FIBERGLASS BOAT WITH canopy top, trailer, 2 motors. 592-4005.

BOAT CUSHIONS
Recovered or custom made. Riga Upholstery, 383-7621.

WANTED: USED PRAWN traps. For sale, 10' punt, $30, 658-5951.

15' WOODEN FIBERGLASS boat, 25 hp Viking, good shape, trailer, $550. 478-3378.

18 FT. FIBERGLASS THERMOlyte, 40 h.p. Johnson, 6 h.p. Johnson, new top, tilt trailer. 383-1640.

13½ FT. DREAMBOAT WITH steering and controls, $200. 383-1640.

26 FT. BRANDLMYER, 283 FWC, head, sink, stove. Sacrifice at highest offer to $2,000. 383-1640.

35' KETCH BUILT OF BEST woods. Perkins diesel, $12,000 or closest offer. 474-9207 eves.

WANTED — FIBERGLASS BOAT and motor to $1000. 384-2207 after 5.

17' FRONTIERSMAN CANOE brand new, $250. 385-4821 or 382-7501.

17' PETREL, F.G. OVER PLY, on trailer, $1695 o.b.o. Victoria Boat Mart, 453 Head St. 383-3324.

36' TRIMARAN, QUALITY CONstruction and material, liveaboard. $30,000. 642-5130.

CATALINA 22, 3 SAILS, EXTRAS, moorage, top condition. 382-4658.

22' WOODEN SLOOP AT CANOE Cove asking $2000. 467-9785.

15' SLOOP, 3 SAILS, OUTBOARD, trailer, etc. $750. 652-5895.

9½' FIBREGLASS BOAT WITH small motor, $275. 479-5006.

11' MAYFLOWER SAILBOAT, lightweight and fun. $750. 477-4076.

MARINE REPAIR, MAINTEnance and cleaning. John, 652-3224.

83 AIRCRAFT

ONE-HALF SHARE 1946 ERcoupe. For further information, phone 479-8641.

STINSON VOYAGER 108—1. FOR details phone 478-5849.

92 SPORTING GOODS

COMPLETE SCUBA OUTFIT, used twice. $335. (New $535). 477-6660.

LADIES' HIKING BOOTS, SIZE 8, French made, almost new. Offers. 382-2302 after 6.

FULL SET OF WILSON SAM Snead Right-hand golf clubs with bag. All as new, 478-3068.

DIVERS DRY SUIT. EXCELLENT condition. Best offer. 386-0866.

GOLF CAR, RUNS FINE, $650 OR best offer, 642-5778.

CAMPING EQUIPMENT AS NEW, ½ price. 479-9240.

9X11 UMBRELLA TENT FOR sale. Phone after 6, 384-0477.

92 SPORTING GOODS

Robinson's

CHECK AND COMPARE RIFLES

Marlin 44 mag, $189; Rem. 308, Mohawk $217; Win Cheyenne Cent. .22 cal, $319; Parker Hale 30-06, $195; Mauser Deluxe 8mm, $119. Custom 303 4X Scope, $149; Win 1886-.33 cal $300.

Only the Best Shotguns

Brow. 12G dble, $360; Rem. 12G pump, $145; Fox 12G dble, $200; Rossi Coach gun 12G, 3" dble, $195; Iver Johnson 12G dble, $70.

Selection and Savings

Handguns

Dan Wesson, 4 barrels, 357 cal, $539; Brow F.N. 25 auto, $40; Colt 45 Gov. Mk. IV, $350; S. & W. mod. 57-41 mag, $389; 9mm Luger, $199.

Camping Fishing Hunting

WE HAVE IT ALL

Free 1 Yr. Layaway Plan

1307 BROAD ST. 385-3429

INTERNATIONAL KNIVES

SIGHT IN!

SURPLUS AMMUNITION — A REAL SAVING ON 9 mm — 45 auto. — 30:06 — 38 special 30 mi. — 303 — .223 — 8 mm.

SPECIAL

SMITH & WESSON KNIFE KITS — $45.95

Police belt and holster with accessories — black basketweave — only $89.95 complete.

ALWAYS!

A good selection of new and used rifles, shotguns, handguns, accessories.

NEW IN!

Colt Python 357 mag 4", S & W model 29, 44 magnum 6½"; Browning 9mm Hi power

SEE YOU!

at the Jaycee Fair (in the arena)
874 Yates St. 383-2242
(across from the Post Office)

DIVERS

BIGGEST SALE OF YEAR

U.S. diver's Alum. 'J' tank, regulator and pack. Lifetime warranty $229
70 'J' Alum tank $139
80 'J' Alum tank $149

We are the oldest dive shop in Western Canada, there must be a reason.

FRANK WHITE'S SCUBA SHOP
832 Fisgard

BEN HILL'S SPORT SHOP

THE SALMON ARE HERE AND WE'RE READY!
STRIP TEASERS AT $1.19
New quality reels at introductory prices frozen bait, licences, and all supplies
1815 Douglas Downtown 385-5921

PLAY-MOR

Billiard Tables, Shuffleboards Supplies, Cues
Pool Tables
Recovered and Repaired
384-3332 517 Kelvin Rd.

GORDON'S SPORTING GOODS NOW IN STOCK!

Sako standard — .308.
Reg. $330 Cash price $285
Sako deluxe — .243, .270, .308
Reg. $509 Cash price $439
1030 Hillside 382-5815
(Just Past Quadra)

GUN SHOPPERS — OUR "Spring round-up" gun sales bulletin No. 19 is "exploding" with big discounts on rifles, shotguns, handguns, scopes, etc. Send for your copy now. Enclose 25c to cover postage and handling to: Lovett's Rod & Gun Centre Ltd. 955 King St. W, Dept. CT, Kitchener, Ont. N2G 1G7.

RIMPAC DIVERS Ltd.

9818 Fifth St., Sidney, or phone 656-6313.
Next Scuba Diving course starts May 16 — Enroll now and learn from "The Professionals." International Certificate given.

6.5X55 RIFLE SHELLS AND dyes, $55. 5 band solid state communications receiver, $110. Winchester 12 guage semi-automatic shotgun, $125. 44 magnum with holsters, $175. Redding powder scale, $10. 478-6680.

93 CAMERAS, SUPPLIES and PHOTO FINISHING

24-HOUR SLIDE PROCESSING
EKTACHROME FUJICHROME DUPLICATES

city photo
1227 Gov't.
385-5633

PRINTS FROM SLIDES
SPECIAL 39c EA.
FOR 2 WEEKS ONLY.

Bill's Photo Supply
1675 Douglas 383-7443
New Hours 9-5:30
Thurs. and Fri. 9-9

VERY FINE PAILLARD-BOLEX, excellent condition; Bolex 8mm H8 model H movie camera with SOM Berthiot Pan-Cinon, 1:2.8 Zoom 20 to 60, with viewfinder. Schneider Tele-Xenar 1:3.8 75mm long focus. Schneider Xenon 1:1.5 25mm. Schneider 1:1.9 16mm wide angle. Pistol grip leather carrying case. Wooden tripod. 384-0504 between 8:30-5:00 p.m. weekdays, $750.

TAMRON 85-210 MM ZOOM LENS with or without adaptor for Olympus, Polaroid model 103 with flash, Polaroid model 350 with all attachments, Minolta autopak 500, Kodak Pocket instamatic 60, 478-2126.

FOR SALE: HASSELBLAD 500C, complete with one back and Planar 80 mm, $650. Also Sonnar 150 mm, $650, very good condition. Phone 656-3687.

AIRES 35MM, EXCELLENT CONdition, $60, call between 3:30-5 p.m. 592-6711.

QUICK SALE
Konica T3, $175. Cimitar Series One, 70-210 Zoom Macro Focus, $275. As new. 477-3725.

NIKON F2 PHOTOMIC, 80 — 200 zoom, 35 mm 2.8, SB2 flash, brand new $1,000. Firm. 383-6372.

WANTED: 135 MM LENS FOR Pentax, either bayonet or screw. 479-1093.

CANON EF 50MM, F1.4 LENS, case, filters, mint condition. $395. 592-1801.

96 RANGES, STOVES and FURNACES

SELF-CLEANING WEStinghouse stove, three years old. Asking $375 or nearest offer. Phone 477-8439.

(WOOD) OIL STOVE SPACE heater, water tank, stand. 60 gallon fuel tank, stand, good condition. 386-1005.

30" ELECTRIC RANGE, COPpertone, continuous clean, $250. Good shape. 479-7606.

ENTERPRISE OIL RANGE. AUtomatic $125 or offers. 477-3025.

CONTINUOUS CLEANING BROILer oven, new. 383-9326.

97 FURNITURE

ANTIQUE QUEEN ANNE WALnut dining room suite, 7-piece. 112-246-3340.

BLACK NAUGAHYDE CHESTERfield and chair, $100. 656-4646.

TEAK DINING ROOM SUITE, 6 pieces, round table, $650. 656-4646.

SIMMONS CHESTERFIELD AND chair, burnt orange, $485. 656-4646.

LIGHT BROWN KROEHLER hide-a-bed, $165. 479-9887.

97 FURNITURE

MATTRESSES

INVEST IN THE BEST

B.F. Goodrich foam rubber mattresses guaranteed for 20 years. Latex foam rubber automatically adjusts to variations in weight giving even support the full length of the spine. They are comfortable, cool, hygenic and are made in a fire retardant ticking. 3'3", $119 — 4'6", $139 — Queen, $179 — King, $269. Box springs to match. Polyfoam mattress topper pads, single $8.55, double $11.85. Queen $14, King $17.75. Angle iron bed frames with rug rollers $24.

IMMEDIATE DELIVERY
GREGG FURNITURE
2300 Douglas 388-7365

VILAS

GENUINE VILAS FURNITURE
WE SHIP
Anywhere in B.C.
Brochure on Request
NOW ON DISPLAY
All new Emberglow finish
CONTINENTAL FURNITURE
716 Johnson St. 386-2458

C. TAYLER

Home Appliance Ltd.
388-3281
RENT COLOUR TV'S
707 JOHNSON

RECOVER NOW
Come to the largest showroom of upholstery fabrics and supplies on the Island at best prices. We cover any types of furniture, home or office. Pick up the phone and have our home consultant give you a free estimate on any of your upholstery needs in the comfort of your own home. All work guaranteed. For appontment call Tillicum Furniture, 478-0522, 2612 Sooke Rd. near Jacklin.

SAGERS' MAPLE SHOPS
386-3841
1802 GOVERNMENT
Victoria's Largest Selection of COLONIAL FURNISHINGS.

LOWEST PRICES EVER!
CORNUCOPIA FURNITURE BOUtique, 2569 Penrhyn Street, Cadboro Bay Village, around the corner at Texaco Station — walnut furniture, double bed, $45; hi-boy dresser, $75; vanity dresser, $145; coffee table, $55; dining room table, four chairs, $95. Refinishing and repairs, all work hand-done. Phone for estimates. 477-0323.

UPHOLSTERY SPECIAL
Sofa, Chairs, Hideabeds, Love seats, stools or what have you. All can be factory re-upholstered with discounts from 10-20% on labor and materials. See our stock of fabrics ranging from $8.95 yard. For personalized upholstery service call Mrs. Daphne Pollard at Riga Upholstery, 383-7621. No located in Market Square.

BRAND NEW SIMMONS QUEENsize mattress with new boxspring list at $450 plus, our special, $199.95. Brand new bedroom suite, 9-drawer mirrored dresser, highboy dresser and headboard, $199.95. Chesterfield and chair in good condition, $89.95. Pete's Place, only 10 minutes from Woolco, 15 from town. 786 Goldstream, 478-6000.

FACTORY REBUILT FURNITURE
Example, 4 cedar chesterfieldand chair, only $375. Trades accepted, budget terms, no down payment available. Visit our showroom. Riga Upholstery, now in Market Square. 383-7621.

WEEKLY SPECIAL
20% off on all recliners and occasional chairs. Excellent selection.
TILLICUM FURNITURE
2612 Sooke Rd., near Jacklin
478-0522

SOLID DARK PINE WOOD BEDroom suite, 4-poster bed frame, triple drawer dresser with mirror, tall chest of dawers, $750 or best offer. 384-5425, Valerie, days mostly.

APARTMENT FURNITURE FOR sale, excellent condition, couch, lazy boy, coffee and end tables, bedroom suite, wall bookcase, kitchen suite, highchair, dishwasher. After 6 p.m. 598-6164.

WOODSHED FURNITURE
Custom or production furniture, cabinets, and general woodwork. Butcher blocks, beds, tables, benches, etc. 363-4512, 242 B Mary.

5 PIECE QUEEN SIZE BEDroom suite, antique white. Asking $825. Single teak headboard and 4 drawer teak dresser $125. 477-1191, after 5 p.m.

MODERN 4 PIECE CHESTERfield suite, good condition, brown tweed, couch $125. Highback chair $75. Low back $65. Ottoman $35. 478-7097.

BEDROOM SUITE, 2 DRESSERS, box spring mattress, headboard and footboard, $150, will sell separately. Student's desk, $30. 478-4807.

FOR SALE: 4 DRAWER DRESSer, ideal for closet storage; solid wood night table; misc. household items. Call after 5 p.m. workdays, late a.m. on weekends. 383-1788.

LARGE WALNUT BRONZETONE dinette suite table 42x60 extends to 83, 8 chairs, brown naugahyde upholstery, good condition $175. 479-6860.

BEDROOM SUITE — 4 PIECE without mattress, $150, area rug of white shag, 10x12, $100. Call 595-0620 between 5-7.

TWIN WALNUT BEDROOM suite, Mr. and Mrs. dresser and mirror, night table, $300. Before noon or after 4, 388-5203.

OLD OAK DINING ROOM SUITE, beautifully carved, pull-out leaf table 6 chairs, sideboard and hutch, $2,000. 382-8670.

HAND-CRAFTED FURNITURE, to fit your decor. Fabricated from solid wood. To suit your needs. Call Phil 382-4606.

MUST SELL OLDER FURnishings, some antique. 430 Parry, 9 a.m. Saturday.

BLONDE BEDROOM SUITE, new box spring mattress, $345, no Sunday calls, 592-7209.

CARR'S
NEW—USED FURNITURE
779 PANDORA 388-5202

2 ANTIQUE VICTORIAN CHAIRS velour olive, after 6, Chateau Victoria, Apt. 710.

SEALY SOFA BED, $200. SPANish table and chairs, $125 or swap. 388-7727.

CHESTERFIELD AND CHAIR, high back, narrow arm. Very good condition, $145. 652-2163.

EXTRA LARGE CHESTERfield, Colonial style, green tweed. Asking $200. 382-1142.

KROEHLER DOUBLE HIDE-A-bed, excellent condition, $225. 1039 Deal St. 598-5897.

5-PIECE SPANISH STYLE BEDroom suite, $350. Phone 479-8688, 383-5508.

TABLE WITH 4 CHAIRS, $30. 598-2789.

MODERN HIGH-BACK LOVEseat, brand new, $175. 478-8451.

BRAEMORE CHESTERFIELD suite, oyster velvet, $825. 656-4646.

KING SIZED TEAK HEADBOARD for sale. 656-2201.

LARGE INLAID OAK TABLE, metal legs, $60. 383-4337.

RUST, PLAID RECLINER, NEW price $230, asking $115. 385-0666.

MODERN 9-DRAWER DRESSER with mirror, $60. 385-2931.

98 TV, STEREO, RADIO SALES and SERVICE

AKAI GXC-46D CASSETTE DECK, $250. Call Glenn 382-8717.

RCA CONSOLE TV, 21" EXcellent condition, $45. 477-3797.

98 TV, STEREO, RADIO SALES and SERVICE

RENT TO OWN

1977
20" Electrohome COLOR TV
$20.00 monthly
3 year warranty on all parts and labour and 6 year warranty plan on the picture tube. Call
CITY CENTRE TV
OPEN 10 A.M. — 9 P.M.
6 DAYS A WEEK
477-6971
Next to K Mart in the Mall

MAIS

FURNITURE and APPLIANCES
RENT
Color or Black-White
TV's at PENNIES per day
385-2435 1821 Cook

TV RENTAL SPECIAL
RENT 20" COLOR for MAY — $25 — 2nd month (JUNE) ½ price. Butler Brothers, 1720 Douglas, 385-3832.

BASF LH REEL TO REEL tapes now on sale.

HUDSON'S
Tape Centre
1543 Fort St. 598-6811

TV RENTALS
20" colour—$19.95 mo.
(3 mos. minimum)
Colortron
3180 Harriet 383-9113

CAV ELECTRONICS LTD.
755 YATES STREET
MARANTZ, YAMAHA, DALQUIST, SAE, DUAL, TEA, SCOTT BIC
388-6564

HITACHI — 25% DISCOUNT FOR a limited time only on SR-502 AM-FM stereo receivers. 20 watt RMS per channel. Regular price $329.95. We service what we sell. ELECTRON TV SALES and SERVICE, 100 Burnside W. 383-5432

LARGE SELECTION OF GOOD quality used stereo components. All checked and guaranteed.
YOUNG'S Sales & Service 784 FORT 382-5512

WHOLESALE DAYS
Clearance at wholesale prices of slow moving items, also some used equipment. All sales final.
ATLAS STEREO AND TV
763 Fort St. 385-2712

AKAI TAPE DECK
GX630D SS4-track for professional recording, plus minus 70 hours used, asking $1100 or nearest offer. Phone mornings, till noon 477-8439.

AKAI TAPE DECK
Gx630D SS 4 track for professional recording, plus minus 70 hours used, asking $1100 or nearest offer. Phone mornings, till noon, 477-8439.

RECEIVER SONY STR 7065 80 watts RMS, $375. Phillips GA209 electronic turntable with Stanton 681EE cartridge $250. Phone 382-3230 between 7-8 p.m.

HELP — 100 MANY COLOUR TVs taken in trade — come in — make an offer. City Centre TVs, Kmart Mall, 477-6971.

HITACHI — PHILIPS — NORESCO — Duals. Shop around and compare. We service what we sell. ELECTRON TV SALES AND SERVICE, 100 Burnside W. 383-5432.

GOOD USED BLACK & WHITE T.V. portables $99. Color portables $199. Butler Brothers, 1720 Douglas. 383-6911.

GOOD SELECTION OF USED stereos. Tapes and albums 50c up. Universal Trading Centre, 584 Johnson St. 383-9512.

"BEST BUY" AS RATED BY consumer reports Teac A-170 Stereo Cassette deck $250. 384-5268.

QUADRAPHONIC AMP-TUNER, $150. Very good condition. 384-1050.

SANSUI AU 6500 AMP., DUAL 1228 turntable, two JMI speakers, AGS tuner, $800. 386-2508, 384-9011.

DYNACO PAT-4 PRE AMPLIFIer, hardly used, first $75 takes. 385-5089.

LLOYD'S STEREO-AM-FM-stereo receiver, turntable, 8-track player, like new, offers, 592-9109.

SAVE $100. NEW REALISTIC SCT9 tapedeck with Dolby and memory, $155. 477-3843.

FOR SALE: CB RADIO
Pearce-Simpson Simba SSB plus D104 Lollipop, $500. 656-3894.

CENTURY 100 SPEAKERS, 1 year old, excellent condition, offers. 383-2510.

GOOD 14" COLOUR TV, TABLE model, $125. 592-4026.

STEREO COMPONENT, GOOD condition, $150. 598-4488.

STEREO, YAMAHA, $500 FIRM, morning or evening. 658-8156.

BRAND NEW COLOUR TV, 20", excellent condition, offers. 382-5516.

99 GROCERIES, MEAT and PRODUCE

WHERE THE WORLD IS COMING TO
DAN'S DELI
2075 Cadboro Bay Road
598-4021
Fine meats and imported cheese.

"MEAT" AT McCOLLS
Grade A sides of beef $1.05 lb.
Black Puddings, Slicing Sausage, White Puddings, Haggis.
PARLIAMENT MEWS
Ste. 5-230 Menzies St. 382-1611

STRAWBERRIES READY picked, raspberries and redcurrants too; orders accepted. 386-0934.

TAKING ORDERS NOW, STRAWberries and raspberries. Pick own or we pick. No children. 652-1534.

BEEF BY THE SIDE, CUT, wrapped, delivered, 75c pound. 653-4556.

SIDES OF BEEF FOR SALE. 69C per pound. Phone 652-2019 after 8 p.m.

RED RHUBARB FOR YOUR freezer, 25c lb. 652-3228.

TOMATOES FOR SALE. 40 cents per lb. 6432 Pat Bay Hwy.

RED RHUBARB, 20C PER LB. 479-4912.

100 MISCELLANEOUS FOR SALE

ROUND PARQUET STYLE table, six captain's chairs, pine buffet and hutch, only $229.95. Nine drawer spanish style mirrored dresser, $89.95. Skylar 4-seater loose cushion couch and matching chair, a steal at only $149.95. Small couch and chair, really neat and brand new, $199.95. Near new upright Kenmore, retailed at $129.95, our special, $59.95. Pete's Place Too, Colwood Corner, next to IGA. Open seven days a week.

BRAND NEW BEDROOM SUITE, manufacturer's clearance, 9 drawer mirrored dresser, highboy dresser, headboard, $199.95. Matching 2-drawer night table, $44.95. Over stuffed chesterfield and chair with fine wood trim, regularly $299.95, now $199.95. Five-piece fireplace tool set, $14.95. Fire grates, $7.95. Pete's Place, 10 minutes from Woolco, 15 minutes from town. Open 7 days and nights, 786 Goldstream. 478-6000.

CARPET, BRINTON SAR-U-Khan, 12'x9' Rich colours. Mint condition. Some other items. 598-6050.

ANTIQUE BEDROOM SUITE $300, TV $45, antique wash stand $65, old crock bottles. After 12. 384-3440.

RANCH MINK JACKET-CAPE size 12-14. 598-1495.

100 MISCELLANEOUS FOR SALE

SPLISH SPLASH!

Are You Taking A Bath?

Tub and Shower Unit c-w integral stops roughed in and finished trim
reg. $40.95
Sale $19.99

Kitchen Deck Faucets
Reg. $27.95
Sale $16.99

Bathroom 4 Inch Centre Sets
Reg. $23.95
Sale $16.99

RAWLINGS
tub'n taps
PLUMBING, HEATING, AND ELECTRICAL SUPPLIES
For the Do-It-Yourselfer
OPEN SATURDAYS 9-5
625 Hillside Ave.
388-7311
VISIT OUR SHOWROOM

CHESTERFIELD 30% OFF
New 2 pc chesterfield suites $439.00 to $499.00, 4 pc chesferfield $649.00, Hida-bed $299, Drop arm love seats $99.00 to $149.00, Wooden rocking chairs $29.95 to $149.00. Round rock maple table and 6 chairs $559, Maple corner china cabinet $314, Maple buffet and hutch $448, Maple tea wagon $229, Duncan Phyfe drop leaf tables $149 to $239, Set of 4 dining chairs $99.00 to $219, 5 pc kitchen sets $59.00 to $129. 7 pc sets $95.00 to $159. Complete bedroom suites $219 to $659.95. Chest of drawers $39.95 to $149.00. Dressers $49.95 to $149. Nite tables $19.00 to $39.95, Cedar Chest $99.00. Single beds $39.95 to $139.00. Dimplex heater, $49.00. Hoover washer spin-dry $99. Use your Chargex or Master Charge.
PANDORA FURNITURE LTD.
New and Used Furniture
1050 Pandora Ave., 383-6319

KILSHAWS
1115 Fort St.
AUCTIONS
Friday at 7:00
Appraisals
for
Insurance and Sale PURPOSES
384-6441

VICTORIA LAWNMOWER & MARINE
834 Johnson 2354 Beacon
386-8338 656-4012
Victoria Sidney

SPEEDQUEEN
WASHERS - DRYERS
Ranges, fridges, microwave oven, freezers, household furnishings.
MATTRESS SPECIALS
ACTIVE FURNITURE WAREHOUSE
566 David 382-8274
Downtown 843 Yates 382-8500

PS
"THE PLASTIC SHOP"
2105 DOUGLAS ST., 386-1477. ONE STOP SHOPPING FOR ALL PLASTIC PRODUCTS. Industrial Plastics.

SOLID OAK ROUND TABLE plus 5 oak chairs, regularly $699.95, now $399.95. Solid maple student desk and matching chair, only $99.95. Electrolux AP 100 with power heat, guaranteed one year, $249.95. Electrolux with power head, $169.95. Pete's Place Too, Colwood Corner, next to IGA. Open seven days a week.

ANTIQUES, FURNITURE, APPLIances, and now boats. Sea Camper, 24' trailerable houseboat, plus trailer, worth $25,000. Magazine article available with all specifications. Moored locally. Apply Pete's Place, 786 Goldstream, 478-6000. 15 minutes from town and 10 from Woolco. Open 7 days and nights. Offers on $17,900.

FLUTED WINGBAT DESIGN, couch and chair regularly 299.95, now 189.95. Brown couch and chair regularly 249.95, now 169.95. Skylar four cedar chesterfield and chair regularly 249.95, now 149.95. Tiffany lamp shades from 24.95. Pete's Place, 786 Goldstream, 478-6000.

WE HAVE LARGE ASSORTMENT of turn-of-the-century furniture, bedroom suites, dining room suites, stoves, and miscellaneous collectibles. Red Barn Antiques, 4596 West Saanich Road (Royal Oak).

Major Appliances and Carpet at contractor prices.
McDONALDS SUPPLY
370 Gorge Rd. E. 386-6745

COOMBS WNGBAT COUCH REgularly 399.95, now 299.95; superb handmade Spanish style chandelier regularly 349.95, now 189.95. Pete's Place, 478-6000.

INTERCONNECT
Rents, Sells, Leases Telephone Answering Machines.
384-0511

REMNANT SALE
Upholstery fabric ends, $6 per yard. Assorted colors and patterns. Riga Upholstery. Now in Market Square, 383-7621.

RED BAKER BRICKS
Cleaned, used, red bricks. Also flat red bricks for facing and patios. 20c apiece. 652-3898, anytime.

WHITE WOODEN COLONIAL style high chair, $40, Inglis dryer, $40, dish washer open to offers, 595-5598.

CHILDREN'S SWING SET; FOLDing ping pong table and accessories; small hot water tank. 478-8784.

KEYS FITTED TO ALL CARS. Foreign autos our specialty.
PRICE'S LOCK AND SAFE LTD.
847 Fort Street 384-3105

NOW AVAILABLE
Texaco oil fired hot water tank. Lease or buy. Harknett Fuel, 384-9381, Ralph Smith.

20 MILLION MAYTAG OWNERS can't be wrong. Get one today at C. TAYLER Home Appliances Ltd., 707 Johnson, 383-3281.

INVEST IN A MAYTAG washer-dryer or dishwasher — old prices still in effect at Butler Brothers, 1720 Douglas, 383-6911.

USED TUB, SINK, AND TOILET. Telephone 479-4341.

100 MISCELLANEOUS FOR SALE

BARGAIN ANNEX

USED

Top quality 54-inch walnut panel bed complete with Simmons box spring and mattress $109.95
Walnut finish bedroom suite, consisting of double dresser and mirror, 4-dr. chest and 54-inch panel bed $149.95
New 36-inch Hollywood ensemble, complete with good quality mattress, box base, padded headboard, legs and brackets $109.00
Beige sofa only, like new $99.95
Hi back, brown tweed, 4 seater sofa and chair $169.95
Lovely gold and turq. brocade sofa and chair $224.00
3-pce. floral sectional $79.00
Brown vinyl recliner $59.95
New plaid, double size sleep or lounge $239.00
Gold love seat $149.00
Brown and orange swivel dinette chairs, ea. $21.95
Colonial style floor lamps, new, ea. $42.88

Trade-Ins Accepted
Come and Browse Around
Used articles Purchased
FREE DELIVERY
A DIVISION OF STANDARD FURNITURE
753 VIEW ST.
382-5111

Norwood
Home Furnishings Sales
DOWNSTAIRS DISCOUNT STORE
SELECTION — QUALITY FURNITURE — APPLIANCES
"More For Your Money"
704 View 383-2912
SALE HOURS
9 a.m. to 5:30 p.m. DAILY
FRIDAY TILL 9 P.M.

GARAGE SALE, MAY 14, 15, SATurday and Sunday, 4634 Falaise Dr., near Royal Oak Cemetery Red easy chair; radio record player; 3-brush floor polisher; coffee tables; small Horner accordian; small chest drawers; quilts; hair dryer; Singer sewing machine; carpenter tools, nails, etc; new semi motor home, on 1970 Ford frame, 25,250 miles, $6000.

WASHER AND DRYERS
Rebuilt. Specializing in Inglis and Kenmore. All guaranteed 1 yr. parts and labour plus 4 additional years on sealed gear case (washers). Free delivery and installation in Greater Victoria area. Ralph's Appliance Repairs, 237 Old Island Hwy. (in rear). 479-7824, 7 days 8 to 8.

ONE-YEAR-OLD HIDE-A-BED, $150; sofa and chair, $50; arm chairs, $5, $12, $20; a pair of bar stools, $14; end tables, $3, $8, $11; nest tables, $25; floor lamps, $17, $12; pole lamp, $20; pair of table lamps, $15; dresser, $35; bookshelves, $8; carpet sweeper, $8. 382-4046 or 385-4077 after 1 p.m.

MOVING SALE, WASHER STILL under warranty, nomadic furniture good for inside or outside, love seats, round table, shelving, folding wood chairs, desk, etc. House plants, games, pocket books, baseboard heaters, wheelbarrow, electric lawn mower, garden tools, miscellaneous. 658-1164 after 1 p.m.

NEAR NEW ELECTROLUX AP 100 vacuum with power head guaranteed one year, save 279.95, other Lux's with power heads from 149.95. Easy monthly payments OAC, Pete's Place, open 7 days a week. Only 10 minutes from Woolco, 15 from town. 478-6000.

COAST PRICES
On new furniture — chesterfield suites, dinettes, new beds, oil paintings, etc.
478-8303

B.C. ALUMINUM
Window screens $8 and up
Door parts — screen repairs
5" Gutter — Eavestroughing
ANGLES—TUBING—SHEETING
Patio roof — Roll up awnings
3930 Douglas (Cor. Ralph)

KENMORE HEAVY DUTY AUTOmatic washer 6 months old; GE electric dryer, gold; 15 cubic deep freezer, chest type; two hostess chairs; pair of gold drapes; pair of white sheer. 474-2055 after 5 p.m.

RARE COLLECTIBLES. WEDGEwood Mounty centennial vase, limited 100, $2500. Wedgewood Royal Boulton Basalt busts of Queen Elizabeth, husband, $1500 each pair. 652-1537.

ATTENTION WOODWORKERS: Inca power tools — bandsaw, jointers, planers, table saws, shapers, lathes and sanders. A used Craftsman 6" jointer. 743-5096.

FRUITWOOD DININGROOM table, with extra leaves and two ladderback chairs. $295, Vilas drop leaf butterfly end table. $125. Colonial arm chair with cushions. $165. 1039 Deal St., 598-5897.

GARAGE SALE
47 Maddock Avenue West, Saturday and Sunday. Good rocker chair, miscellaneous household items, good used clothing. 383-7085.

RIDING LAWN MOWER, $125; Husqbarna chain saw, $175 or offers; new 30" marble sink, $50; Gendron buggy, like new, $60; '67 Ford 3-ton dump truck. 478-5802.

GRANGE SINGLE BED mattress, like new, $30; 2 butterfly chairs, $15 each; 65' one-inch plumbing hose. $13; 14" drain tiles, 25c each. 478-2030.

EXCELLENT CONDITION Hoover spin washer, $175; floor polisher, $15; also new (2) wide G60x15" tires, (2) Ford ½-ton rims, 15x8, for $120. Phone 479-7445.

5-MONTH-OLD HARVEST GOLD Moffat self-clean range and matching large frost-free fridge, $600. Also McClary washer and dryer, 5 months old, $400. 388-6708.

FRIDGE $50, WRINGER WASHer $25, electric floor polisher $15, blach and white TV console $20. lavatory basin and taps $10. 382-1519.

DOUBLE-SIZED BED, COMplete, headboard and mattress, chrome kitchen set, cordless grass shears, Black and Decker edger. Pocketbooks. 477-8392.

WALNUT CEDAR CHEST, $95. White occasional chair $40. Set of 3 large silk floor cushions, green and gold. $24. 1039 Deal St. 598-5897.

GARAGE SALE, 10 A.M.-3 P.M. 4456 Tremblay, off Ash Rd.: Fluorescent lights, baseboard heater, table saw, garden tools, lawnmower and much more.

BRENTWOOD, EASY AUTOMATic washer, working order, $125 or offers. 385-8190.

GARAGE SALE, MAY 14TH, 15th, 10-4, 947 Oliver, furniture, appliances, dishes and miscellaneous.

CAST IRON ENGLISH STYLE fireplace in good condition. 592-2693.

ROUND OAK TABLE, CLOCKS, rocker, oak chairs, tank. 1045 Balmoral.

GENDRON BABY CARRIAGE, IN good condition, $35, GMC car seat, $10, plus other items. 595-2337.

100 MISCELLANEOUS FOR SALE

USED APPLIANCES
McClary apt. size Harvest gold fridge $225
24' G.E. range $78
30" Viking deluxe range $118
30" Moffat gourmet range $198
Speed Queen automatic washer $198
Easy wringer washer $40
G.E. deluxe dryer $110
AND MANY MORE all reconditioned and guaranteed
C. TAYLER HOME APPLIANCES LTD.
707 Johnson 383-3281

LARGE COLDSPOT SELF-defrosting fridge, regularly 329.95, now 289.95. Singer near new Magic Memory knitting machine, reg. 239.95, clearance 149.95; Spehl chain saw, new cost $315, a steal at less than half price, 149.95. Pete's Place, Financing available OAC. Open 7 days and evenings, 786 Goldstream, 478-6000.

PUNCH BOWL, BOOKS, TYPEwriter, silver, clothing, electric sander, bricabrac, decanters, sewer pipes, household items, plants, plywood Minolta A5 Hawkeye Camera. Saturday, Sunday, 10 a.m. to 6 p.m. 2615 Fernwood, 595-6546.

SQUARE VIKING WRINGER washer machine $75. Viking 16" lightweight rotory lawnmower, $25. Canora guitar, learners instructions, $15. Optina miscroscope set, $15. Ladies white ice skates size 8, $7.50. Call 386-0907 after 4 p.m.

GREEN VIBRATING CHAIR; wine rug; Porta potty; glass shower doors; wheel discs; old kitchen table; 2 chairs; old chesterfield chair; metal single bed; broken Lazy-Boy chair; miscellaneous. 592-2688.

STERLING SILVER MATCHING 8-piece dinner set. Knives, forks, spoons, carving set, $500. Maple furniture, table, four chairs, hutch set, $1200. Dresdan 8-piece china dinner set, $500. Rollaway cot, new, $100. Phone 385-1287.

FAMILY-SIZED SEARS LAURENtian tent, 9 by 18, Egyptian cotton, outside U-frame, rubberized floor and wall base, 4 mesh and plastic windows, can be made into 3 separate rooms, was $289. Sell for $135. 478-1681.

9X10 TURQUOISE RUG; 6-YR. crib, almost new; black vinyl highback chair; drapes, dark background, fit 10'6" windows; bathroom seat cover set, hot pink. 592-7529.

BACKYARD SALE: LOTS OF new and used items. Jewelry, display cabinets, toilets, sinks, gifts and lots more. 3210 Bellevue Road, off Cook or off Tolmie. Saturday only.

TABLE SAW 8", MADE BY SUTton. Table, 18x24. Handle 2" stock at 0, 45 degrees 1316, ¾ h.p. motor. Also Stanley mitre box. 478-2352.

LLOYD'S ACCUMATIC 303 CALculator Unitrex 4 TV game with free 21" RCA B-W TV. RCA 21' Vista Color TV, Baycrest electric lawn mower with cord. 478-2126.

CRAFTSMAN 10" RADIAL ARM saw and stand $399. 10 speed bike $50. Magnatone amplifier 130 watts, 2 15" speakers $200. 479-9990.

ROSE THREE SECTIONAL chesterfield, tables, 9'x12' carpet, Hoover washer spin-dryer, wooden office desk, chair, miscellaneous items. 595-3319.

RUBBER UNDERLAY, GOLD broadloom carpet, commercial meat slicer, bunk mattress. 592-9270, before 9:00 p.m.

MOVING CARTON FOR mattresses, china etc; recessed light fixtures, Swedish globe; 474-1377.

ELECTRIC FRIDGE, ELECTRIC stove, both good condition. Can be seen at 219 West Burnside, 5-7 p.m. only.

MOBILE FORK LIFT, BATTERY and hydraulic push around model, 1000 lb. capacity. 656-1811 or 656-4276.

REFRIGERATORS
New, 10 c.f. admirals gold. Builder's excess stock, wholesale $290. 592-6770.

J. K. PIPES
Business Systems
Office Supplies
1121 Fort 386-7728

TWO DISPLAY CABINETS WITH glass tops, white sink and toilet, and pink toilet, odds and ends. 3210 Bellevue Road, Saturday only.

DEMO SALE, SATURDAY ONLY, May 14th. Old bathtubs, sinks, windows, doors, TV antenna, etc. At 4393 Cedar Hill Road.

RECONDITIONED MOWERS FOR sale. One electric $40. One reel $85. One gas rotary, $35. 595-4403.

WATERBEDS
478-7345 DAY OR NIGHT

FOR SALE, ARTLEY 7-0 FLUTE, solid silver, closed hole, used 1 year, phone 477-2912.

DOUBLE CONCRETE LAUNDRY tubs with stand, $10 or best offer. 478-0781.

TYPIST CHAIR AND FOLDING metal typing table. $45. 656-3633, 656-3346 Evenings.

18" REEL GAS LAWN MOWER, $50; White straight stitch sewing machine and cabinet, $50. 656-2919.

130 YARDS YELLOW-BEIGE EMbossed shag, ½ price; 149 yards cushionfloor, $2.50 yard. 385-4286.

GARAGE SALE: MISCELLAneous items used furniture. May 14th 10-4, 4011 Valley View Rd.

HARDWOOD TEAK FROM $2.95 fbm. Open Saturdays. Norsecraft, 2825 Bridge, 383-4233.

TRUCK CANOPY, WETSUIT, two 15" snow tires and chains, assorted ropes. 656-6367.

SLATE POOL TABLES FROM $575 and shuffle boards L. G. K. Enterprises. 478-8559.

8-place setting, plus extra pieces of Shelley fine bone china, rosebud pattern. 656-6226.

CHILDREN'S SAND BOXES, 4'x4'x8" with sand, $15, delivered. 383-0974.

ITALIAN CERAMIC TILE, direct import, genuine saving. 386-2812 day or night.

10" BLACK AND WHITE TV, $40; hide-a-bed, $200; weed eater, $50; bed stand, $20. 479-8333.

UPHOLSTERED WATERBED, queen size, $300 or offers. 595-4843 or 478-9868.

BRICKS
Used red bricks, clean, 24c each. 388-9079.

USED WHITE STEEL BATHTUB, $25, camp cots, $6. Phone 598-3197.

OUTDOOR INCINERATOR BARrels, ready to use. Free delivery. $5.95. 383-1328.

GOLDSTREAM TRADING, 723 Goldstream — furniture and appliances, odds and ends. 478-4332.

CALVINATOR WASHER (NEEDS a little repair work). Easy dryer, working condition. 592-4851.

45 SQ. YDS. CARPET, BROWN, good condition, $2.50 per yard. 383-4545.

SPECIAL PRICE GRASS OUTdoor carpet $4.95-$5.95 square yard. 385-4286.

AT COST, BRAND NEW SWIFT Binoculars brought in from England duty free. $75. 385-2391.

GARAGE SALE, SATURDAY AND Sunday, all day, 3315 Glasgow Street, 385-1877.

PRETTY WHITE GOLD THREE small diamond pin, $115. 598-5052.

PATIO TABLE, COVER AND UMbrella. 383-0554.

TWO WOODEN WINDOWS, HOCKey sticks, many other toys. 598-8768

WOOD FRAME WINDOWS FOR sale. 479-6761.

22 CU. FT. FREEZER GOOD condition, $150. 592-3592 after 5.

15 CU. FT. ADMIRAL CHEST Freezer, $175. (112) 743-5031.

OIL FURNACE PLUS TANK, $250. Marantz iamplifier, $150. 595-4972.

DEHUMIDIFIER, USED 1 YEAR, $150. 652-2163.

BABY CRIB, CANISTER SET 6' blind. 479-8407.

PING PONG TABLES, $12 598-5897

100 MISCELLANEOUS FOR SALE

EATON'S WAREHOUSE STORE
HOME FURNISHINGS AT BUDGET SAVING PRICES
749 View St.

CHAIN SAWS
HOMELITE
from 12" to 36"
All trades considered
Sales — Service — Parts
Gibson Powercraft CENTRE LTD.
2520 Government
382-8291

GOOD SELECTION OF used furniture and appliances at clearance prices.

The Traders
388-6264 715 Finlayson
388-6264 715 Finlayson
OPEN NIGHTLY 'TIL 9

VACUUMS AS LOW AS 14:95; Upright Hoovers, 29.95; Filter Queen vacuums 89.95; Electrolux, 59.95; Eureka vacuum, rated the best in Consumer Reports, 69.95. Pete's Place, 15 minutes from town, 10 from Woolco, 786 Goldstream, 478-6000.

BLACK AND WHITE PORTABLE TV, highchair, baby's toilet seat. 12½' boat, with fibreglass over wooden bottom, Briggs and Stratton 5 HP motor, 2 monitor boxes, 2 Voice of the Theatre PA boxes, 2 heavy duty outdoor or indoor speaker horns, 478-8444.

GARAGE SALE, SATURDAY 9:30 a.m.-430 p.m., Sunday 9:30 a.m.-12:30 p.m. Aquarium, ping pong table, stereo, chesterfield, kitchen table and chairs, and other miscellaneous items. 916 Monterey Ave.

GARAGE SALE
Old sideboards, chain block, couches, chairs, coffee tables, old clock, and much more, Tuesday morning, until Saturday night, 1423 Taunton Street.

MUST SELL, ROUND TEAK COFfee table, $80. Beautiful 7-piece dinette set, $160. 21" colour portable TV, new tube, $250, and various electric kitchen appliances and plants. Phone 384-5481 after 7 p.m.

UNIVERSAL TRADING CENTRE 584 Johnson, Upstairs Warehouse Bargains. Tools, furniture, antiques, curios, glasswear, pictures, stereos, cameras and jewellery. 383-9512. We Buy, Sell and Trade.

BRASS AND IRON BED QUEEN size; Challen English cottage piano; wardrobes; Furniture of all kinds. Sidney nearly new, 9781 Second, Sidney. Open 7 days, 10 to 5:30. 656-3511.

MAHOGANY VANITY CHEST OF drawers and night table $295; Small eLonard fridge, $50; 5 pce.arborite dinette $60. Mel's Bargains, 3460 Quadra, 384-3152. Closed Monday. Chargex available.

BEAUTYREST MATTRESS AND box spring double, 6 drawer dresser, reel type mower, stereo with detached speakers, portable electric typewriter, 2 girls bikes, waterfall pump. 592-3344.

CHESTERFIELD $50. BLACK and white console T.V. $50. Record player, $45. Light fixture, $10. Dog basket, $3. Brownie uniform size 12 $5. Guider's uniform size medium $10. 479-4810.

FOR SALE, SIMMONS HIDE-A-bed, $60. British India white rug, $70. Floor polisher $5. 3 children's chairs, $5 each. Odds and ends. Sun. May 15th, from 1-4 p.m. at 1842 Feltham.

9½" CRAFTSMAN RADIAL ARM saw. Planer and combination blades. Excellent shape, large sturdy stand. $225 firm. 598-6363 after 5.

LEONARD REFRIGERATOR, Frigidaire refrigerator and McClary apartment-size fridge, left hand. McClary stove, 30" and 2 folding tables, 3'x8'. 560 Fisgard.

DINING ROOM SET, WEDGE buffet and hutch, with table, no chairs, $750; also Microwave Amana oven, 8 months old, $300; 642-4343.

GOING OVERSEAS, SELLING 1975 camperized Dodge van, Kayak, stereo, kitchen and bedroom furniture, etc. Phone 387-3787 days, 384-1987 evenings.

ELECTRIC TYPEWRITER, NEW condition; 7' sofa; lady's leather coat, mint green; drapes; single bed; set of lady's golf clubs, bag and cart. 477-6434.

QUEEN-SIZE BED, DRESSER, sewing machine, kitchen set, highchair, hide-a-bed, china cabinet, Hoover vacuum cleaner and other household items, etc. 598-4358.

30" KENMORE ELECTRIC range, $75. Small w and c water heater, $50. McClary Jubilee w and c stove, good, $250. 385-8130. 3557 Saanich Road.

ATTRACTIVE TURQUOISE CHESterfield suite in good condition, and older Underwood typewriter. Offers. 595-2797.

½" CAPACITY 5-SPEED DRILL press complete with ½ h.p. motor, $250. John Stefaniec Ltd., 2021 Douglas Street. 384-1027.

CONCORD TAPE RECORDER, tapes, 5" LaBelle model 200; 10" trimmer; copying stand, Rowi. 479-4576.

INTERESTED IN GREATER VItality! Special on 5 year membership to Health Spa. Contact immediately, phone 595-1210.

SOLID WOOD CHEST OF DRAWers, like new doll carriage, solid oak desk, nearest reasonable offers. 592-4449.

Bakery Equipment
Phone evenings 112-748-8462, Duncan

GARAGE SALE, SATURDAY, Sunday, 12-5. Lawnmowers, tables, chairs, hardware, household goods. 1319 Bay.

17' FIBREGLASS CANOE, river-racing style. Weight 75 lbs., Sanyo 4-track stereo, reel-to-reel tape recorder and player. 652-4239.

VANGUARD CANOPY, $150 firm. Gendron 3 in 1 buggy, bassinette, change table, $100 for all or separate. 478-4577.

2 NEW ARTIFICIAL FIREplaces, custom made, 40"x64", ceramic tile with wood molding, $200 each. 479-4730.

SINGER SEWING MACHINE, cabinet model, in good working order, $75. 656-4405 afternoons or evenings.

HALF PRICE SALE, CLOTHING, furniture, miscellaneous. May 9 to 21st, St. Vincent de Paul Store, 840 View Street. 382-3213.

WEEKEND GARAGE SALE, 15' boat and trailerand miscellaneous articles, from 12-9 p.m. 1470 Lang St. 595-1791.

NEW AND USED WOODEN BARrels, plastic pails, steel drums, 383-1328.

SINGER TREADLE SEWING MAchine, good working order, offers. 383-6496.

BABY BUGGY, STROLLER, highchair, playpen, etc, reasonable. 477-3656.

HOUSEHOLD AND STORE items sale. 2320 Richmond Rd. 3-6 p.m. May 13 and 14.

SEAR'S KENMORE COMPACT Dryer. As new, 110 volts, $185. 383-0454.

SALT-PEPPER COLLECTION from estate. Offers on lot only. Phone 758-2184, Nanaimo.

OFFICE DESK FOR SALE, TAKE offers. 595-3185.

GOLD SOFA AND CHAIR AND lamp, good condition. 598-2705.

USED SERVICE STATION GAS pump, best offer, 652-3531.

WEDDING RING SET, 13 DIAmonds, $200. 386-9296 before 3 p.m.

100 MISCELLANEOUS FOR SALE

Mais
385-2435
GOOD USED
Apt. size fridge $88.00
Furney frost-free upright freezer, excellent condition $195.00
Inglis automatic washer $128.00
30" Viking deluxe range $138.00
Wringer washer $88.00
Reconditioned portable color TVs from $248.00
1821 COOK

NEW AND USED GROCERY AND RESTAURANT EQUIPMENT, BACK BARS, METAL CASES, CHAR BROILERS, WALK-INS, 8' FREEZERS, SOFT ICE CREAM MACHINES, MILK SHAKE MACHINES, STAINLESS STEEL VARIOUS SIZES, DISHWASHERS, AND RANGES. 386-2811 386-2810, 24 HOURS.

Super Garage Market Sale
3932 Douglas Street
May 14 and 15, thousands of items, if you have any articles or furniture you want sold, phone 479-1713 or 596-3847.

DEMO SALE
New duplex, 1514, 1516 Garnet, aluminum windows, aluminum glass sliding doors, coloured bathroom fixtures, hot air furnace, 250 gallon oil tank, electric heating, carpets, kitchen cabinets, all sizes lumber, shutters, gutters used bricks, 9-5 Sat. Sun.

3-MONTH-OLD FILTER QUEEN with power head, retails at nearly 500.00, save at only 299.95, easy monthly payment OAC. Brand new Kirby with shampooer regularly 428.00, special at 349.95. Nearly new Kirby at 179.95 all fully guaranteed at Pete's Place, 768 Goldstream, 478-6000.

VANGUARD TRUCK CANOPY $300. Utilities trailer with cover, $225. Bowling ball, Royal typewriter, bed and mattress, assortment of windows storm doors. Power saw $135. Saturday and Sunday 9 to 4, 1552 West Burnside, 479-1438.

SET OF BLUE TWEED CHESterfield and chair, $250; 1 round and 2 end tables teakwood, grey all wool rug, $75. Red rockwood maple single bed and 3 drawer chest-mirror, $250; set of Star drums, $500. Girl's bicycle, $45. 592-4632.

GARAGE SALE: DISHWASHER, range, counter-top range plus hood, built-in oven, counter in stainless steel double sink, new toilet tank, bathtub, electric lawn edger and much more, 5061 Santa Clara Avenue.

BASEMENT SALE, SAT., MAY 14th and Sun., 15th, 10-4. Fishing gear, hardware, tools, furnitura, household goods, chests of drawers, wardrobes, dinette suite, luggage, trunk, fridge, etc. No preselling. 1695 Pear St.

BUILDING? 100 AMP PANEL box, telephone pole, all sorts electrical wire, large window, doors, receptacle and switch boxes, paint and enamel, steel stair railings, large mailbox, etc. 474-2476, 386-2654.

GARAGE SALE, OLD CHINA, glassware, ornaments, books, youth beds, couch, rug, alcohol stove, many more miscellaneous items. 1667 Earl Street, Saturday and Sunday, 9 to 5.

TEAK 9-DRAWER DRESSER, matching full-length mirror. Sliding tub doors. Custom-made sheer avocado shirred drapes to cover 26' and assorted curtains. 3860 Blenkinsop Rd. 386-9615.

ONAN 2-CYLINDER AIR COOLED engine, 10-12 h.p. A-1 condition suitable for boat. Gravely sickle bar mower with reel attachment. 8' plastic boat with oars. 652-2853.

16' SHUFFLEBOARD, $500 OR best offer; 3 14" rims, $5.00 each; playpen, $10; girl's 15" bicycle, $15; boy's 15" bicycle, $20. 652-3618.

OFFERS TO SETTLE ESTATE. Hammond organ, bench. Excellent shape. A lovely piece of furniture, $300. E & J wheelchair, little used, replacement $240. 477-2415.

GARAGE SALE, SATURDAY AND Sunday. Furniture, many household and misc. items. 3392 Henderson Road.

BARBER CHAIR, ELECTRIC panels, table and two chairs, Chev automatic trans. and radiator, hostess rocker. 388-7779.

METAL ROOM DIVIDER BOOKcase, $20; dinette suite, table, four blue and green floral high-back chairs, $95: 598-5489.

GRADUATION OUTFIT, WORN once. Dark blue all wool blazer (size 38) and blue plaid Fortrel slacks (waist 31), $75. 479-3905.

NEARLY NEW GENDRON 4X8' pool table, 2 sets balls, 5 cues, racks, tally board, $385 complete. 479-1962.

GARAGE SALE SAT. RAIN OR shine. 3936 Larchwood, 2 blocks from KMart off McKenzie. 9-7 p.m.

4X8 UTILITY TRAILER, $75, three burls, unfinished, $25; one buzz-saw with flywheel, $45. 477-4727.

GUIDE UNIFORM, CUB UNIform, men's bike, women's bike, vacuum cleaner, electric zig-zag sewing machine. Phone 477-0261.

60" WOODEN DESK, 3M209 PHOtocopier, Schildmeier wheel balanced, Lemco brake shop for sale. 382-6184.

INGLIS WASHER, CLUTCH ADjustment needed; 21" G.E. range; Violin. 592-4100.

BROWNING 78, 30-06, FANCY wood, rings, QD swivells, $275. 385-2997.

4 YEAR OLD MATCHED MOFfat stove and fridge harvest gold, $450 both or $250 each. 384-6455.

ONE ELECTRIC ROTORY mower, $70. One gas reel mower, $60. 658-1052.

DRAPES, GOLDEN AND BROWN, one pair — 150x94. Two pair 100x94, $100. 479-6652.

GARAGE SALE: SAT.-SUN: Clothes, toys and miscellaneous. 1731 Barrie Rd. 477-6853.

GIGANTIC GARAGE SALES, SATurday and Sunday 10-3, 1840 and 1842 Penshurst Rd.

LADIES LEATHER JACKET SIZE 14-15, red-brown, worn only 3 times. 477-3769.

HAVE COMPLETE SERIES OF B.C. Beautiful magazine in new condition. Victoria Press Box 145.

FOR SALE 18 FT. DIAMETER swimming pool, complete with sand filter, etc. $350 firm. 477-6286.

200 ALUMINUM SCREENS, 50C each, also various sizes of aluminum windows. 479-7256.

SKLAR SOFA AND CHAIR, blue-green Italian style, as new. $150. 592-2982.

COLONIAL HIDE-A-BED, $150. 16. c.f. Coppertone fridge, $225. Sony tape recorder, 382-2062.

3-YEAR-OLD KIRBY VACUUM, reasonably priced. 598-8698 after 5 p.m.

1 PIECE 8X8 ALUMINUM garage door, with hardware. 479-1174.

HOOVER CONSTELLATION VACuum cleaner with all accessories, $20. Phone 652-5545.

SET OF FAMOUS ARTIST courses, paintings, drawings, cartooning. Offers. 598-3464.

MISCELLANEOUS FOR SALE — desk, bicycle, bookshelves, odd pieces of lumber. 479-8870.

INGLIS WASHER AND DRYER, washer as is, dryer in good condition. Both for $75. 598-6682.

TWO 2-DOOR COMBINATION fridge and freezer, 13.5 cu. ft. 386-1758.

UPRIGHT FREEZER, 14.5 CU. ft., $265. 479-2306.

OIL STOVE WITH COILS. ALSO oil drum and stand. 382-6032.

SWIMMING POOL, 15' BY 4', half price. 652-5895.

TRAILER CUSHIONS, GOUCHO and 4 seats $75. 592-4815.

9X9 TENT, $30; 16' FIBERGLASS canoe with paddles, $150. 598-4730.

100 MISCELLANEOUS FOR SALE

PUB MIRRORS
NEVER BEFORE
NEVER AGAIN
A LIMITED SHIPMENT
ALL SIZES AND TYPES
PRICED FROM
$8 - $40
REGULAR
$16 - $60
STARTING SATURDAY, 9 A.M. TO SUNDAY, 6 P.M.
NO DEALERS
ATTICA OLDIES
720 MARKET ST.
1 BLOCK NORTH OF HILLSIDE OFF DOUGLAS
384-1644

Mel's BARGAINS
USED FURNITURE
6-pce. walnut dining suite $250; gold brocade chesterfield $195; 30" coppertone range $200. 3460 Quadra, 384-3152. Closed Monday. Chargex available.

POLYWEAVE TARPS — Handy for Boating, Camping or just the Backyard — from 6'x6' to 24'x40'; from "THE PLASTIC SHOP" Industrial Plastics Ltd., 2105 Douglas St., 386-1477 or 460 Wallace St., Nanaimo, 753-0114.

DEMO SALE
Sat. and Sun, 8-5 at 1044 Collinson, furnace cabinets, tubs, sinks, French doors, floors, windows, etc.

CAMPING GEAR — SAFARI cot, air mattress, bags, etc. Good condition. 592-6929.

11½' SAILBOAT, 650 LB. TILT trailer, $400 or nearest offer. 595-6834. 1315 Manor Road.

QUALITY GOLD RUG, LIKE new, 9x12. 2 square yards. 652-1846.

5 H.P. MOTO — MOWER ROtory tiller, with 6 tines, practically new, $245. 478-3404.

12X12 SHAG RUG, WHITE SAND; 12x27" hall runner. Call 383-1285, after 6 p.m.

CARPENTERS-MECHANICS tools, vise, camping gear. Brand new tote-um pole. 382-0064.

TRAVELGUARD CAR SEAT, $29; large rocking horse, $20. Both excellent condition. 477-5992.

FURNITURE; DRUMS; TREAdle sewing machine, etc. 526 Toronto St. 385-6655.

ATCO REEL LAWN MOWER FOR sale. 479-8375.

2 GOLD DINNER RINGS EACH with small diamonds. 384-3498.

20 CU. FT. FREEEZR, $250. Reel lawn mower, $35. 595-7980.

NEED A HIDE-A-BED FOR $50? Call 386-9581.

9 DRAWER WHITE DRESSER $75. 478-0079.

103 MISCELLANEOUS WANTED

INTERNATIONAL KNIVES
The sharpest place in town
WANTED!
GUNS GUNS GUNS
For shooters—hunters—collectors
ALSO
Badges — Flags — Swords
Uniforms
ANYTHING MILITARY
574 Yates St. Ph. 383-2422
(across from the Post Office)

WE WANT YOUR GUN
RIFLE, SHOTGUN OR HANDGUN
CASH FOR ALL MODELS
Robinson's
Since 1929
VANCOUVER ISLAND'S LARGEST GUN SELECTION
1307 BROAD 385-3429

THE SALVATION ARMY Needs your re-usable clothing, furniture and household goods. "Help us to help others." Family Thrift Stores. Victoria, Sidney and Langford. For pickup — 386-3295.

WE NEED YOU!
Sidney has a new auction business, and we need your goods for auction! Call us now and we'll sell any item you have.
GIBSON'S AUCTION — 656-6992
Watch for our first auction, Sat., May 21st, 12 noon — Sanscha Hall, Sidney.

PARKING LOT SALE
3970 HARO RD.
Saturday June 4
10 a.m.-2 p.m.
The W. A. to G. R. Pearkes Clinic needs help with donations. Phon 479-1579, 479-4720, 385-3533.

WASHERS AND DRYERS
Inglis, Kenmore and Whirlpool washers and dryers wanted, working or not. Ralph's Appliance Repairs, 479-7824 till 8 p.m.

SAWYER SEWING CENTRE
RENT TO OWN — Domestic and Industrial sewing machines
840 FORT 388-6228

DOLLS: IVORY: ANTIQUES, chandeliers, lamps, furniture, anything: Jewelery: Mornings. 652-1537.

I NEED OLD WOOD STOVE, OIL lamps, old jewellery, old woodworking tools, old tins, pans, relics and curios. 479-2684.

HIGHEST PRICES PAID FOR all your household items. Universal Trading Centre, 584 Johnson St. 383-9512.

BEAVER
Nickel, peanute machine wanted for parts, phone 478-5430.

WE BUY FURNITURE, HOUSEhold goods, pictures, tools, etc. Best cash prices, 386-0462 anytime.

WANTED TO BUY: FURNITURE, household goods, tools, etc. 477-7864. Fair price paid.

WANTED: OLD FASHIONED clothing and accessories for Victoria Days, 383-0405.

IF YOU ARE MOVING AND have any furniture etc. please call 595-7567 or 383-8311.

WANTED: OLD LAWNMOWERS for parts. Any condition. Will pick up. 595-4403.

OLD CAR BATTERIES, RADIAtors, copper, brass, lead. 383-1328. 526 David.

WANTED HEAVY DUTY 10" table saw. Rockwell preferably. 656-6289.

RETIRED COUPLE NEEDS dressers, and tables, chairs, etc. Must be reasonable. 642-3706.

WILL BUY OLD LIGHTING FIXtures that need repairs or any parts. 595-3742.

WILL BUY OLD POCKET watches and clocks, any condition. 595-3742.

SMALL PORTABLE GAS GENERator, 110 volts. 479-3322.

WANTED: GAS-POWERED weed eater. Phone 652-1882.

WANTED 9.8 MERCURY MOTOR short shaft. 479-4952.

WANTED: USED CAMPING equipment. 479-5470.

FRIDGES AND FREEZERS bought. 598-7422 All-Temp.

WANTED: BLACKSMITH'S tools, anvil and forge. 658-8582.

WANTED: MINI-BIKE. REASONably priced. 592-7863.

WANTED: 10 SPEED BICYCLE in good condition. 598-1495.

103 MISCELLANEOUS WANTED

LUNDS
AUCTIONS
Tuesday — 7 p.m.
Friday — 1:30 p.m.
APPRAISALS
For All Purpose
386-3308

PLACE SETTINGS OR ODD plates appreciated of Limoge Gold Band or Gold Border, Royal Doulton or Hammersley, Cobalt blue and gold bordered. Please call 592-1072.

SELL OLD BOOKS TO THE Haunted Bookshop. 382-1427.

PLAYPEN AND STROLLER, IN good condition, 478-7579.

109 MISCELLANOUS TO RENT

SAWYER SEWING CENTRE
RENT TO OWN — Domestic and Industrial sewing machines
840 FORT 388-6228
CLOSED MONDAYS

WHY BUY AND MAKE A MISTAKE?
Telephone Answering Machine rentals at INTERCONNECT
384-0511

115 SWAPS

14' FIBERGLASS OVER PLYwood sports fishing boat and trailer, 20-h.p. Chrysler and 6-h.p. Seagull motors, trade for good economy car. See to appreciate at 643 Speed Ave., across from Woodwards.

1970 SHASTA
16' Travel Trailer, completely self-contained, plus 1973 Pontiac Catalina for $6,150 or ??? Phone 384-9015.

'66 AUSTIN 1100, GOOD BODY and tires, safety inspected and runs but needs some work. Swap for canoe, top soil, lumber or what have you. 478-1062.

TRADE YOUR HOME, PROPERty, yacht or motor home on this new Tudor Cottage, over 2,000 sq. ft. on 2 floors, 4334 Torquay. 477-2807.

1972 26' SABRECRAFT, FULLY equipped, will take offers on $15,000. Will take small boat or real estate in trade. Phone 652-3237.

WILL SELL OR TRADE TANDEM trailer, 11'6"x5'3," all steel, for pickup or van, in good condition. 383-7461.

SWAP OR SELL, '71 DODGE Charger, for pick-up or van, for $2,800. 592-2645 after 5.

1974 IMPALA, 24,000 MILES, trade for small car plus cash. 385-2588.

EXCHANGE SILVER COIN FOR other silver coin. 478-9218.

116 COINS and STAMPS

CAPITAL CITY COINS AND stamps, 100 Burnside W. Good selection of Canadian Mint and used stamps. 383-2634.

WANTED: SILVER COINS. CANada, 1968 and back. U.S., 1964 and back. 382-6331 days, 384-7622 evenings.

COIN COLLECTION AND STAMP collection for sale. Phone 658-5135.

117 ARTS and ANTIQUES

SMALL ONTARIO PRIMITIVE Pine Cupboard, circa 1820, $95; Ontario Pine Blanket Box, circa 1850, $70; Two walnut chests of drawers, one with flower motif on drawer and original brass handles, circa 1875, $125; other grand old Victorian chest with small leather insert, beautiful condition, $150. 598-1715.

EXQUISITE ANTIQUE INLAID marble top Credenza $995. Small Italian Commode with cabriole legs, $85. Italian Fruitwood diamond tufted loveseat. $350. English cane, chair $35. Jacobean oak duet stool, $35. 1039 Deal St. 598-5897.

1926 FORD ROADSTER PICK-UP, an immaculate restoration, for the discerning enthusiast, by appointment only, inquire, 477-0858.

LIMOGES DINNER SET, MOORcroft, Coalport, miscellaneous china. 1039 Deal St. 598-5897.

TWO NEEDLE POINT PIECES suitable for framing or footstool. $175 each. 478-1975.

FURNITURE REPAIRED. ANtiques our specialty. 478-2539.

ANTIQUE SCALE AND MISCELlaneous. Phone 658-5135.

120 GARDEN SUPPLIES

HURRY, NOW WE ARE RUNning short of topsoil. The soil we have may only last another month. Anyone ordering before May 15 will be charged the old price of $9 a yard, or $65 per 7 yard load, after May 15 the price will go up by $1 per yard. A mixture of sand, manure and black topsoil. Minimum deliveries of 7 yards. Orders taken 7 days week. For prompt and courteous service phone 386-8272. Please phone a day or two ahead of your delivery date.

B.C. GREENHOUSE BUILDERS. Quality aluminum and glass greenhouses. Automatic vent openers, exhaust fans, etc. See our full-size greenhouse display at the Jaycee Fair. For free brochures, write 783 Hutchinson or phone 385-2841.

VANCOUVER ISLANDS LARGest stock of new John Deere lawn and garden equipment. Good reconditioned trade-ins usually in stock. J. Grieve Motors Ltd., 652-1642 days, 652-4192 evenings.

WILL HAUL TOP SOIL, ROAD gravel, fill sand, very reasonable. 479-6459.

1975 JOHN DEERE 16-H.P. ROTAry mower, tiller, 132 Conard, 479-3548.

3½ BRIGGS AND STRATTON ENgine; $50 or best offer. 656-4670.

Fertilizer

OLD COW MANURE 7 YDS. $49. Bag $1.75. Horse manure 7 yds. $32. 595-0773.

HORSE MANURE WITH STRAW, no sawdust, 652-1816.

Plowing, Rotovating and Cultivating

DON'S TRACTOR SERVICE
477-3913
We rotovate, plow, cut grass and brush also, loading and hauling.

ED'S ROTOVATING, BRENTwood and Saanichton only. Reasonable, price approx. $15 big, $20 large, by hour. 652-1088, ask for Ed.

HAROLD'S ROTOTILLING
Powerful 20 h.p. machine, gardens, lawns, will enter 30" gate. Tall grass cut, quick service. 479-1337 or 479-4714.

COOPER TRACTOR SERVICE
478-3143 or 477-5167
Grass or brush mowing, rotovating, loading, hauling, lot cleanup.

DAVE'S LOW COST ROTOVATing high-powered machine, leave message and phone number, 479-4513.

GARDENS ROTOVATED. DIScount to Old Age Pensioners. Satisfaction Guaranteed. 479-3689.

POWERFUL 16½-HORSEPOWER rototiller, big or small garden, average $12-$15. 598-6541.

ROTOVATING
Gardens and lawns, small or large jobs, reasonable. 658-5406.

HEAVY DUTY MACHINE WITH enter 23" gate, $20 average garden, call Murray 598-2185.

Seeds, Bulbs, Plants and Shrubs

CLEARANCE SALE THURSDAY noon till 6 p.m., Sunday May 15th only. Open daily 9 a.m. to 6 p.m. Cabbage, cauliflower, broccoli and brussel sprouts per tray of 6 plants 50c. Geraniums named varities, sturdy plants in Jiffy 7's 50c each, patio tomatoes, big strong plants in 1 gallon pots $1.35each, patio tomatoes, parsley, chives tray of 6 plants 50c each per tray, 6" hanging baskets with variety of flowering plants including ivy geraniums and fuchsias $2 each. 2036 Bazan Bay Rd., Sidney, corner Bazan Bay Rd. and Mainwaring.

120 GARDEN SUPPLIES

Seeds, Bulbs, Plants and Shrubs

Fairbridge Nurseries
DUNCAN
Now all new arranged layout, your largest retail nursery on the island is in Duncan. Hot bargain parade at your nursery.
Shrubs 1 Gallon
only $1.48
Look for special sales section marked with red sales tags—what a price thruga, plicata, excelsa, 2 gallon special
$1.48 ea,. 20 for $26
Makes the best hedges ever. Bedding plants baskets .69 — what a selection. Geraniums, over 10,000 to choose from. Special offer — cut out this ad and we will sell them to you.
only .69 each.
Over 30 varieties, 6-8-6 fertilizer
Now 50 lbs. $3.95
What a price, fish fertilizer 5-1-1 a whole gallon only at your nursery.
$3.95
House Plants
3 green houses, tropical plants from .59 and up. The largest selection anywhere. People drive from all over the island to enjoy the beauty of our place. Over 5 acres. Fountains are running. now, there is nothing more relaxing then the sound of falling water.
Pottery
Giftware, cement ornaments, wrought iron etc. so drive to Duncan this week and save lots of money. Don't forget to cut this ad out.
FAIRBRODGE NURSERIES
TRANS CANADA HWY NORTH
OPPOSITE B.C. FOREST MUSEUM
OPEN DAILY 10 A.M. - 8 P.M.

HOME NURSERY SELLING OUT, Hundreds of Dahlias, perennials, shrubs, house plants, orchids, starting Mon. all week. 1618 Richmond.

GERANIUMS AND TOMATO plants for sale, 1424 Edgeware Road.

Topsoil, Rocks and Fill

SCREENED TOPSOIL WITH
sand and manure $12 C.Y.
Minimum Delivery 6 C.Y.
Garden Sand $3 C.Y.
Plus Delivery
Sand — Fill
Road Gravel
Drain Rock
Crushed Rock
Bark Mulch — Fine ¾"-1½"
Bark Mulch — Coarse 1½"-3"
E. NIXON LTD.
Office 385-4431
Nights 479-1937
or 479-2995

NO. 1 TOPSOIL
Please don't call me if you want junk top; soil, I sell only No. 1 top soil a mixture of sand, manure and topsoil, 7 yards $65, 14 yards $120, delivered; $9 per yard pickup. 386-8272. Allow a day or two for delivery.

NO. 1 RICH SCREEN BLACK loam, very clean, easy to spread, 7 yards $65, bag $2.00. Also good topsoil $30 to $40 for 7 yards. 595-8129.

TOP QUALITY SHREDDED TOPsoil, mixed with sand and manure, 10 to 14 yard loads, $8 per yard. Smaller amounts available. Peninsula Bulldozing. 479-1884.

NO. 1 and 2 TOPSOIL
$6.75-$9.50 per yard. 652-3951, 652-1658.
PICKUP ORDERS WELCOME

NO. 1 SCREEN TOPSOIL, MIXED with sand and manure 7 yards — $65, 14 yards—$120. Self-pickup $9—yard. P.J. Trucking. 478-3322.

GRAVEL SUPPLIES, REASONable rates, free fill, delivery only. 478-2326, 478-2428.

COLOURFUL BLASTED ROCK, you load and haul, $6 yard, 598-4371.

BROWN AND BLACK TOP SOIL mixed with sand, small and large orders. 658-5172 and 479-1582.

VIRGIN SOIL
Rich black shredded peat soil. Call A-1. 383-1532.

BLACK PEAT SOIL, BY SACK, pickup or delivery. 382-2843.

CLEAN FIELD SOIL, $8.50 PER yard delivered. 479-5088.

NO. 1 RICH CLEAN TOPSOIL, 7 yards., $55. 595-0773.

FREE-FILL, WILL ASSIST LOADing, 385-4508.

125 PETS and SUPPLIES

REGISTERED MALE YORKshire terrier, stud service. 15-gallon aquarium, complete, stand, fish, filter, extras, after 5 p.m. 474-2055.

DOBERMAN PINCHER CLUB. meeting will be held Monday 16 at the S.P.C.A. Hall at 7:30. Details 382-9954.

BEAUTIFUL IRISH SETTER. C.K.C. Registered. 10 months. Trained. Affectionate. 382-6431, 5-10 p.m.

DOBERMAN PINSCHER PUPpies, red and tan, born Good Friday; also Oster poodle clipper. 385-1748.

SAMOYD COLLIE CROSS friendly, affectionate, one year old, needs good family home, larged fenced yard. Call 477-6022 after 6.

FREE TO GOOD HOME, 4 YEAR old purebred male poodle, prefer country home with children. 383-1949.

20 GALLON AQUARIUM, fluorescent top, stand, heater, filter, plants, gravel. Many extras. $125. 382-3616.

GREATER VICTORIA DOG OBEdience Training Club. Puppies taken from 3 to 6 months, at anytime. 592-7310.

GIANT OF COBBLE HILL, ST. Bernard. For a giant only $200, 1280 Campbell Road. 743-5487.

AQUARIUM FISH AND FROG, filter, pump, heater, 25 gallons, $30. 479-5643.

FOR SALE: 5-MONTH GERMAN Shepherd, registered, 247-8895, after 6 p.m.

IRISH SETTER PUPPIES. 6 WKS. Sired by Westcoast Champion. 384-2187, 6-8 p.m.

PEKINESE PUPPETS, 3 RED, 1 silver, also 65 gal. aquarium. Phone 656-4359.

FOUND: FOUL BAY, WHITE FEmale cat with distinctive black markings and collar. 595-6836.

WANTED: ALL BLACK OR gray female short-hair kitten. 477-8349.

BOSTON TERRIERS, LHASA Apsos. Two "sleeve" Pekingese. Cobble Hill — 743-2701.

BUNNIES, PURE NEW ZEAland white. Good breeding stock, $2.50. 383-1636.

20 GALLON TANK. COMPLETE with fluorescent hood, stand. Cheap. 652-3164.

MINATURE LONG-HAIRED Dachshund puppies, $85; parrot cage, $30. 478-3622.

FREE TO GOOD HOME: FEmale St. Bernard, spayed and had shots. 479-9562 or 479-2717.

REGISTERED IRISH SETTER puppies for sale, male and female, one month old. 385-2210.

FREE KITTENS. HOUSE trained. Will deliver, call 477-7857 mornings, evenings.

PUREBRED WHITE GERMAN Shepherd pups. 753-2668-5771 Nanaimo.

MALE ENGLISH SETTER needs room to run and enjoy life. 383-8573.

REGISTERED DOBERMAN pups, 2 males left, 478-9256.

PUREBRED BLACK MALE TOY poodles, $95. 478-8637, 479-9150.

REGISTERED IRISH SETTER, 7 months, has all shots, $65. 478-2514.

FREE, PART MINX KITTENS, 2 ginger, 2 grays. 478-9434.

SIX ADORABLE KITTENS NEED a home. 385-6989.

FREE CUTE KITTENS, 383-6454 after 4.

BABY COCKATIEL $60, ZEBRA Finches $5. Phone 746-6566.

PUPPIES FOR SALE, BORDER collie cross, $10. 479-6807.

SHEPHERD PUP, FEMALE, 5 months, $40. 652-2597, 652-3352.

REGISTERED DOBERMAN FEmale. 246-4267 or 745-4332.

6-MONTH PIED COCKATIEL and large parrot cage, 592-6603.

LOVABLE LAB-IRISH SETTER cross puppies, $20 each, 479-8737.

FREE PUPPIES, GOOD HOME. Call 382-3705. 515 Gorge Rd. East.

125 PETS and SUPPLIES

REGISTERED WIEMARANDERS. Breeder selling two beautiful 9½-month-old puppies — one male, one female — from championship stock, $225 each. For appointment to view call Mr. and Mrs. John Harrison, Oakdale Kennel in Duncan, 748-8742.

PUREBRED TONKENESE KITtens — a pleasant alternative to the Siamese. Honey and spice colored as kittens, with dark seal masks and points. Body will be dark seal tinged. Fully trained at 7 weeks, $40. 112-246-9537.

ANIMAL CRUSADERS HAS handsome, very affectionate tabby cats, for adoption to responsible homes, on small children please, also, many other cats for adoption. call 386-9832.

MALE ENGLISH SETTER, REGistered hunting stock, holds point exceptionally well, very gentle nature, black and white ticked. Reasonable 478-1120.

LHASA APSO PUPPIES, SMALL, shaggy, shedless. Perfect pets. $200. Finest registered stock. Satisfaction guaranteed. Lha-Dobe Kennels. 478-1156.

FOR SALE: REGISTERED ENglish springer spaniel pups. Liver and white, good hunting stock, tattooed, vaccinated, dewormed. $100 each. 112-752-9935.

127 CHICKS, POULTRY, HATCHING EGGS SUPPLIES

LAYING AND MEAT CHICKS, also, rare breeds, Auracona, Buff Orpington, Wyandottes, Jersey Giants, Partridge Cochins, etc. 478-7617.

RHODE ISLAND CROSS, 8 weeks, well started pullets, $1.75 each, also birds already starting to lay, $4 each. 642-4343.

WANTED: INCUBATOR FOR rent or sale. Phone 652-1408.

17 GOOD LAYING HENS, $3.00 each, $45 for all. 477-3136.

GUINEA FOWL EGGS FOR sale. 642-5554.

128 LIVESTOCK SUPPLIES and EVENTS

'CHILDSPLAY'
Green, but well started Reg. Appy. gelding, Western and English, also good driver, knows basic dressage. 14.1 hh, good disposition. Show potential for junior. $600 firm. Phone Marianne, nights 479-6074.

NOW OPEN
Sooke Feed, pet food, distributor of Borden's Feed. In beautiful downtown Sooke. Sooke Cash and Carry. Open 7 Days Week.

PUREBRED ARABIAN 3-YEARold filly. Outstanding potential for performance, halter, or breeding. A quality individual priced to sell. 658-8628.

FIVE DAY ENGLISH HORsemanship courses, July and August. Small classes so book early. Ages 12 and up. Morning Star Stable. 478-8069.

FOR SALE: 3-YEAR CHESTNUT gelding, ½ Arab, ½ quarter horse, goes Western, starting English, very stable, excellent for a beginner, $900 or best offer. 382-1713.

CADORA CHSA, HACK AND dressage show. May 22nd, 23rd. We have a full schedule of horse and pony classes. For information phone Allison Robb, 652-2833

THOROUGHBRED, SADDlebred gelding, 16.1 hands, well trained, good jumper, $800 or best offer. After 6 p.m. 385-2002.

WANTED: BLACK ANGUS BULL. 1½-2 years old. Phone 642-5784 between 4 p.m.-9 p.m. except Saturday.

VICTORIA RIDING ACADEMY junior show, May 22; Open Show May 23. Judge Miss Deana Woodington of Kirkland, Wash.

HAY AND STRAW FOR SALE. 652-2026, 652-1743. No Sunday calls please.

BLACK MAFIA
Registered American Saddle Bred, years old. $1200 firm. 478-0080

FOR LEASE: QUARTER HORSE for summer. Young experienced rider wanted. 658-5894.

2-HORSE TRAILER, GOOD CONdition, $2000. Phone 595-2089, evenings.

SADDLE, TACK AND BLANKET repairs. Wanted saddles suitable for repairs. 384-7238.

WEANER PIGS, WHITE, $35; 10 weeks old, also first litter sow due in 2 weeks. $300. 642-4343.

ALIMAY'S DREAM, 9-YEAR-OLD thoroughbred mare, excellent show horse. 652-3293, 592-6105.

8-YEAR-OLD WELSH PONY white, good disposition, $250 642-4343.

REGISTERED 4-YEAR-OLD ½ Arabian mare, good for junior rider. Offers. 592-7109, 592-1124.

SCOTTSDALE STABLES — horses boarded, box stalls, riding ring. Phone 478-9969.

4-HORSE TRAILER, INCLUDES stabilizer hitch for truck, electric brakes, controls, $2,000. 748-0030.

WEANER PIGS, $35. 6505 LOCHside Drive, off Martindale. 652-2527.

APPALOOSA GELDING, 15 hands, saddle and bridle, $225. Cows and Feeder Steers. 478-3077.

REGISTERED HALF-ARABIAN sorrel gelding, 2 years old, $250. 477-9383.

HERMES SADDLE, GOOD CONdition. $250 or offers. 595-4808 ask for Julie.

ARAB SIZE WESTERN SILVER show saddle, $400. Siler bit. $100, as new. 479-5016.

WANTED 2 HORSE TRAILERS, electric rakes, reasonable prices, cash, 479-2868.

HALF MORGAN MARE, 15.2 hands. Experienced rider only. First $125 takes. 537-2446.

FOR SALE: JERSEY MILKING cow. $125. 656-1306.

TWO - YEAR - OLD EWE FOR sale. 479-2563.

15' ENGLISH SADDLE, COMplete, $60, 652-3924.

HORSE BOARDED; BOX STALL, pasture, and riding trails. 652-3126.

HEREFORD, BRED, AND HEREford heifer, 478-5153.

BARRY ALLEN, GRADUATE farrier, phont 478-5278 after 6 p.m.

YORKSHIRE BOAR STUD SERvice available. Phone 478-6315.

16.2 GOOD GELDING, WILL trade or sell. 592-1124.

HALF QUARTER HORSE BAY gelding, 15-hands. 479-7881.

SHORTHORN CROSS BULL, 10 months, $265. 478-0245.

¾ ARAB MARE, 5 YEARS, 14.1 hands, $600. 652-2300.

FOR SALE: YEAR-OLD BLACK filly, gentle, $75 or offers. 479-9916.

YOUNG MILKING GOAT AND doelings. 642-5818.

REGISTERED APPALOOSA gelding, $525. 479-1160.

130 HEAVY EQUIPMENT and MACHINERY

MF
Massey Ferguson

SPECIAL
New MF-50A backhoe and loader $22,500
New MF-200 crawler loader $22,500
New MF-255 tractor $8,900
New MF-275 tractor $11,800
New MF-124 balers, garden tractors
MF-626 riding mower.
MF-85 lawn tractor.
One only used MF-50A backhoe and loader assy. low hrs.
IRON HORSE EQUIPMENT LTD.
4650 Trans-Canada Highway
4-miles south of Duncan
Open 6 days — 8 to 6
748-2809

MF
Massey Ferguson

STANWOOD
EQUIPMENT SALES LTD.
Industrial—Agricultural
TRACTORS
6805 VEYANESS
652-1231
"YOUR LOCAL MASSEY DEALER"

130 HEAVY EQUIPMENT and MACHINERY

MF
Massey Ferguson

ALL THE GET UP-AND-GO YOU NEED
NEW 4-WHEEL DRIVE
KUBOTA
TRACTORS
If you need the traction and lugging power of a 4-wheel drive tractor, Kubota is for you.
KUBATA
85 Years of Customer Satisfaction
IRON HORSE EQUIPMENT LTD.
4650 Trans-Canada Highway
4-Miles south of Duncan
Open 6 Days — 8 to 6
748-2809

BUTLER BROS. EQUIPMENT
1974 Case 450 Crawler Loader with 4 in 1 bucket, ROPS canopy, good condition, $9,500.
1969 Ford 3400 with loader and backhoe, ROPS cab. ex-city of Nanaimo, nice shape, $5,500.
1968 Case 580 with loader and backhoe, ROPS cab, runs well, $6,500.
1972 Case 580B Loader and Hoe, ROPS canopy, $9,500.
1973 Case 680C ROPS cab, extend-a-hoe, 1½ yard loader, $13,500. 652-1121. DL-00698A.

1976 580B CASE BACKHOE. R.O.P. cab. 200 hours. A-1 condition. Make an offer. 656-2269.

WANTED: HERCULES INDUStrial gas engine. 6 cylinder, about 300 cubic inches. 478-3361.

1976 18' TANDEM AXLE, FLATdeck trailer, $1,000. 642-5134.

135 FARM IMPLEMENTS

MELROE BOBCAT
HABITAT 2000
994 GOLDSTREAM AVE.
478-0811 DL 00784A
RENT A BOBCAT
Special mid-week discounts!
CONTRACTORS SPECIAL
1970 Ford 1-ton truck and Bobcat loader, $6,500. Excellent terms.
Your Island dealer for Allis Chalmers-Melrose Bobcat Tractors.

BUTLER BROS. EQUIPMENT
Massey Ferguson 12 h.p. garden tractor. mechanic's special, $295.
Case 7 h.p. garden tractor with mower, $395.
New Honda 36" tiller, while stock lasts, $379.
Good selection of farm machinery
652-1121.
mower, $395.
Case 7 hp garden tractor with now on hand.
652-1121

10-HORSE, 3-PHASE ELECTRIC motor plus pump for irrigation. Good condition. Phone 743-9309. No Sunday calls please.

HAYING EQUIPMENT, NEW and used. J. Grieve Motors Ltd., 652-1642 days, 652-4192 evenings.

WANTED: SECOND HAND HAY wagon, 5 tons or bigger. 652-2316, or 652-3196.

FORD SIDEMOUNT MOWER, fits 800 model. 652-1816.

WANTED TO BUY: DISK FOR 9-N tractor. Phone 652-1525.

SIDEMOUNT MOWER FOR sale, $225. 652-1525.

148 LEASE VEHICLES

GARDEN CITY AUTO LEASE LTD.
2978 Douglas, Victoria
LEASE A NEW
—THUNDERBIRD
—CADILLAC
—COUGAR
—FIREBIRD
—CAMARO (etc.)
PHONE 382-9111
—HAROLD JAMISON
—GERALD ANDERSON

150 CARS FOR SALE

Retiring Must Sell
71 ACADIAN 2-door
69 FALCON At
69 TOYOTA CROWN SW
69 CHEVELLE SW
68 VALIANT At
66 OLDS COMPACT
CAPRI MOTORS
555 Hillside D 538A
One block behind
Three Point Motors 385-3512

BY OWNER
MARIGOLD AREA
Open Sat. and Sun.
2-4 p.m.
$67,000. 3-Bedroom, w-to-w carpet throughout, firepl., 14x20' finished rec room. Large 2-bay garage at rear, wired for phone plus welder. Phone 479-2085. 4048 Grange Road.

DEMO SALE
51x26x13' hall or workshop, moved to your lot, $5500. Also huge furnace and ducting, wall panels, doors, toilets, vanities, windows, 100-amp box. Nazarene Church, Kings at Quadra.

MUST SACRIFICE BEAUTIFUL 66 Buick Wildcat. This car has been babyed with rebuilt 445 V-8. Fully automatic, brakes, windows etc. Tested till May 78. Must be seen. Best offer takes. 382-0618.

MUST SELL, 1971 TOYOTA DEluxe Station Wagon, good condition, asking $1200, or will accept reasonable offer; 1970 Plymouth Roadrunner, good condition. Asking $1500. Phone anytime, 383-0961.

1973 PLYMOUTH SATELLITE custom, 4-door sedan 318 V8, automatic, power steering, power brakes, 32000 miles. Show room condition. $3500 or offers. 384-2246.

1966 FORD GALAXIE CONVERTible, auto trans., power steering, power brakes, new topand brakes. $750. 478-4033.

1955 DODGE, 2-DOOR HARDTOP, V-8 automatic, power steering, radio, tested, rebuilt motor, new shocks etc. $460 or offers. 595-1750.

1976 CAPRI II, 4-SPEED, 4-CYLinder, 10,000 miles, like new, AM-FM cassette, radials, $4,700 or close offer. 477-1471, after 6 p.m.

1969 ACADIAN, 6-CYLINDER AUtomatic, very good condition, low mileage, $1500, after 6 weekdays, weekends anytime. 595-4092.

1967 VW, NEEDS SOME ENGINE work, body immaculate, $300. 598-6502, anytime.

1969 PONTIAC LEMANS, V-8, Power steering, power brakes, nice, $700. Offers. 479-8909.

'71 TOYOTA CORONA 1900CC 4-speed, excellent condition, $1300. 478-6583.

EXCELLENT CONDITION
'73 Astre GT, a lot of extras. 385-2791.

'69 CORTINA, 4-DOOR, AUTOmatic transmission, radio, excellent condition. $1000. 477-4725.

1968 TOYOTA CORONA 52,000 miles, automatic $850 or offers. 477-3547.

69 GTO, NEW PAINT, FACTORY air, etc. sharp, offers. 382-9720.

'59 AUSTIN 4-DOOR, GOOD CONdition. 478-7931.

1971 CORTINA GT 1600, 4-SPEED, offers on $995. 388-7779.

1970 CORTINA DELUXE, AUTOmatic, good condition. 384-7998.

1970 SIMCA 4 DOOR, 30,000 miles, offers to $800. 478-4006.

1974 350 Le Mans Sports Coupe, P.S., P.B. 386-0818.

1973 ASTRE HATCHBACK, 41,000 miles, $1350 or best offer. 479-4727.

150 CARS FOR SALE

METRO HONDA
77 HONDA CIVIC
From $3422
All makes, models, and colours!
PARTS & SERVICE
— SPECIAL —
Immaculate, '67 Cutlass 2-door hardtop, low miles, locally owned. A.T., P.S., P.B., vinyl roof and floor console!
OFFERS!!
70 Maverick
73 GTO
71 Pinto
66 Cortina
75 Camaro
67 VW Camper
72 Fiat 128
74 Spider, 124 Conv't
73 Nova H'back
72 BMW 2002
ALL USED CARS Government SAFETY TESTED
NO DOWN PAYMENT
100% FINANCING O.A.C.
CALL NOW!
388-6921
9 a.m.- 10 p.m.
METRO HONDA
2151 Blanshard
Next to the Arena
Dealer Lic. D.01627A
METRO HONDA

SACRIFICE 1974 CORONET STAtionwagon, 60,000 miles good condition body as new. power steering, power brakes, radio, roof rack, winter tires, summer tires, Must see to appreciate. $2600 or best offer. 658-1197, anytime.

1970 DODGE CORONET, 440. 318 automatic, radial tires, mag wheels. Tested, excellent running order. Can be seen at Gordon Head Shell, Shelbourne and McKenzie. $1795. 477-1734, or 477-1875.

'66 VALIANT V-8, CUSTOM 4-door, automatic, clean, tip top condition inside and out, original owner's manual, $800 or best offer. 384-6716, after 6 p.m.

1971 CHEV IMPALA 350 MOTOR, power steering, power brakes, 59,000 miles, good condition, $1,900. Can be seen at 3397 Cook St. 384-7634.

1965 METEOR, GOOD MOTOR, automatic transmission, rear end, radio, body goodexcept for rust, 33,000 miles, $450 or best offer. 598-2329.

PONTIAC PARISIENNE, 1968, two-door hardtop, vinyl roof, new paint, 327, offers to $1195 on this beautiful car. Will accept possible trade. 656-3055.

'64 CHEV. BISCAYNE, MECHanic's special, 2 motors, some repairs. Offers. 388-5824 9 a.m.-12 noon only.

'76 DODGE ARROW HATCHback, automatic, radio, rear defrost, tilt steering, 5,700 miles $3600. 383-1817 after 5.

1959 MORRIS OXFORD, 45 MPG, 50,000 miles, new brakes, great shape, tested. $450 or offers. 598-6784.

1967 NSU TYPE 110, IN GOOD condition. Also 1973 Mazda engine, transmission, miscellaneous parts. 652-1532.

SACRIFICE, '67 CHEV. IMPALLA 4-Dr., P.S., P.B., rear defoger, radio, clock, new tires, runs good, $450. 385-7876.

A GOOD BUY
1970 Chrysler 4-door hardtop, fully equipped, factory air, tested. Only $1,375. 478-5821.

69 V.W. FASTBACK, NEW PAINT, good shape, $995 or offers. 62 V.W. hardtop, rebuilt motor, new paint, 12 volt, $595. 479-5049.

'72 CELICA, ONE OWNER, AM-fm radio, tape, H-4, excellent condition, new paint asking $2300. 656-6752.

1973 TOYOTA CORONA MARK II, Michelin X tires mags, tape deck, good running order, $3495. 479-2273, 382-6409.

1971 CAPRI, 1600, 4-SPEED, RAdials, tape-deck, radio, best offer. 384-2328.

EXCELLENT BLUE AND WHITE '72 Pontiac sedan. Only 30,000 miles. Sacrifice price. 656-3632.

1967 MERCURY COUGAR XR7, 289, 3-speed automatic, many extras, $1950. 478-3198.

1963 COMET, AUTOMATIC, SPEcial deluxe sedan, radio. Good condition. $500 or offers. 385-0045.

1967 CORTINA GT, GOOD CONDItion, new tires, rebuilt engine, just tested. Offers. 382-4829.

1967 CHEVELLE STATION wagon, good body, needs motor. $350 or offfer. 478-6854.

1962 STUDEBAKER SEDAN, standard 6, radio, excellent condition, 50,000 miles. $350. 477-0692.

1967 FORD FAIRLANE SEDAN, power steering, 289 automatic, $450. 478-6954.

1968 GT CORTINA, REBUILT, good tires, road tested and good on gas. 382-5939.

'73 MUSTANG GRANDE
Well kept. Asking $3,100. Phone 477-1258.

1969 SUNBEAM ARROW, FAIR running condition, offers. Phone after 5. 477-3832.

1965 TOYOTA CROWN 4-DOOR sedan, standard shift. Excellent shape. 656-5002.

'75 HONDA CIVIC, MUST SELL, excellent condition, 14,000 miles. 478-7990.

'72 OLDS CUTLASS SWIVEL bucket seats air, automatic, best offer. 386-1005.

73 PONTIAC LEMANS, POWER steering, auto, 27,000 miles. 598-2449.

65 MUSTANG 289, 4 BARREL, mags, headers, cam, $1,295. Offers. Must sell. 382-5810.

150 CARS FOR SALE

McCALLUM
DATSUN
VOLVO
McCallum Motors Ltd.
PREPARE NOW!
FOR SAFE HOLIDAY DRIVING!

76 DODGE ¾-ton P.U. V8, AT, PS, PB with custom canopy (camperized) $5895.

76 GREMLIN 'X'. 6 cyl. PS, PB, mags, wide tires, low mileage $3395.

75 CHEVY ½-ton, long box, van, V8, AT, PS, PB, radio $4995.

74 PINTO 2-door, AT, radio. Excellent condition. $2295

74 MUSTANG II Hatchback 2 Plus 2, V6, AT, PS, PB, radio. Michelin radials. $3695.

74 VALIANT, 4 dr. 6 AT, PS, PB, radio. Low mileage. $3695.

73 GMC ½-ton van, V8, AT, fully carpeted. Ready for camperizing $3595.

73 GMC SUBURBAN Sierra Grande, ¾-ton, 4-door wagon, V8 AT, PS, PB, radio, posi-traction. Ideal trailer towing unit. $4895

73 FORD F100 EXPLORER ½-ton pickup. V8, AT, PS, PB, radio, canpoy. $3695

71 CHRYSLER NEWPORT 2-dr., HT, V8, AT, PS, PB, radio, air conditioning. $1995

76 VOLVO 245 DL, AT, PS, AM-FM radio, roof rack. $6595

100 POINT BCAA INSPECTED!
DOWNTOWN
1101 YATES AT COOK
382-6122 Dlr. Lic. 00850A
COLWOOD
1836 Island Highway
478-1741 Dlr. Lic. D-00850A

SHERIFF'S SALE
Under and by virtue of a Writ of Seizure and Sale issued out of the Supreme Court of British Columbia, Victoria Registry, against the goods and chattels of Graham Meats Ltd., G % F Meat Processors Ltd., and David G. Graham, I have seized and will offer for sale by public auction at 1618 Store Street, Victoria, B.C. on Friday the 20th day of May, 1977, at the hour of 11 o'clock in the forenoon all the right, title and interest of:
One (1) 1974 Ford Econo Van, Serial No.E22GHG76296.
One (1) 1968 Cadillac Sedan, Serial No.T8180622.
Terms of Sale: on a where is and as is basis, cash plus 7% Sales Tax.
For further particuars apply to the office of the undersigned.
W. A. Lee
Sheriff
Vancouver Island Region No. 1
Sheriff's Office
Victoria Law Courts
Victoria, B.C.

SUPER MOTORS LTD.
Stock reduction sale. We have several cars ranging from $150 and up. Our specials for this weekend are 63 Jeep, automatic, power steering, 4-wheel drive, immaculate condition, 72 Toyota Crown station wagon, only 39,000 miles, 6 GMC ½-ton pickup, 65 GMC walk-in van, 64 Chev ½-ton pickup with canopy, 67Chev panel. plus several others to choose from. No down payment on approved credit. All vehicles open to offers. Phone 385-0031, 2524 Douglas Dl.000948

1956 HILLMAN, GOOD CONDItion, certified. Excellent for student. Recent tuneup. $200 or best offer. 384-6339.

1969 OPOL CADDETT, FOR HANdyman, needs work, radio, offers. 383-8813.

1967 CHEVELLE MALIBU, NEW 396, needs transmission, as is, $1000. 592-1889.

SWAP OR SELL, '71 DODGE Charger, for pick-up of van, for $2,800. 592-2545 after 5.

1971 VEGA SATELLITE, MILEage, 52,000, 2-door, 4-cylinder, asking $2500 or best offer. 383-7478.

'73 FORD CORTINA, 2-DOOR. good condition, $1,400 or offers. Phone 384-6058.

1974 ASTRE HATCHBACK, AUTOmatic, new tires, tape deck. $2100, 595-7593.

'73 DODGE CORONET 4-DOOR sedan, asking $1700. Call Mike 385-7570.

FOR SALE
'65 Chevy, complete. Telephone 595-3058.

1963 FALCON WAGON, 6 CYLINder, standard, very reliable, $275. 658-5182.

1976 FIAT 128, 8500 MILES, LADY driven, warranty, moving. 384-6395, after 6.

1972 MAZDA R100, EXCELLENT condition. Must be seen. Offers of $1650. 598-1674.

'67 CAMARO 350, CAM, headers, sidepipes. Offers. 384-9225 or 384-1970.

1969 VW 1200, GAS HEATER, good condition, low mileage, extra tires, $1200. 477-3187.

1953 CADILLAC, EXCELLENT drive train, good for restoration, $400. 384-9065.

1976 GREMLIN X, 6 CYLINDER, 3 speed, mags, mint condition. $3,900. 479-5029.

'71 PINTO, GOOD CONDITION, offers on $1200. 656-1917, 656-6263 evenings.

1967 BEAUMONT, ONE OWNER, immaculate care, $995. 478-3823.

150 CARS FOR SALE

DOUGLA
VOLKSWAGEN
PORSCHE
AUDI
YOUR LARGEST VOLKSWAGEN DEALER ON THE ISLAND
PREMIUM USED

76 VW Beetle, 4 spd.	$3595
76 Toyota 4 dr., A.T.	$3395
75 Astre wagon	$2995
75 Monte Carlo	$4395
75 Rabbit Cstm. 4 spd.	$3595
74 Astre 4 spd.	$2895
74 Mazda wgn. A.T.	$2895
74 VW Dasher, 4 spd.	$2995
74 Audi Fox, 4 spd.	$4495
74 Hornet, A.T.	$2195
73 VW Beetle, A.T.	$2395
73 Mazda 618, A.T.	$1995
73 Pinto wgn., 4 spd.	$2695
73 Mustang, A.T.	$3195
72 Toyota, 4 spd.	$1695
72 Vega, 4 spd.	$1795
71 Comet 4 dr., A.T.	$1995
70 Maverick, A.T.	$1895
68 Cortina, 4 spd.	$ 995
65 MGB	$ 995
64 Valiant, A.T.	

100 PER CENT FINANCING O.A.C. SCOTIA PLAN
Douglas Volkswagen Ltd.
Porsche - Audi
3329 Douglas Street
388-5466
Dealer Licence 00341A

PAINTER MOTORS LTD.
FRI. and SAT. ONLY
1974 FIAT
only 22,000 miles
Was $1995
NOW $1500
1967 DODGE POLARA
2-Door Hdtp., P.S., P.B.
Was $695
NOW $500
1513 QUADRA at PANDORA
D00346A 385-0122

WHITE, DELUXE '69 AUTOMATic Viva Vauxhall Sedan, red interior, slant 4 overhead camshaft motor. $850. Alternatively Blue '59 Vauxhall Cresta straight 6-cylinder, $300 or nearest offer. Both tested to May '78. 592-2005.

1976 DODGE MONACO 360 Sedan. Heavy duty trailer hitch, w-w radials, rear window deicer, mirrors. AM-FM radio side trim. $4,845 or best offer. Courtenay, 334-3570.

'71 DODGE POLARA STATION wagon, V-8, 61,600 miles, new exhaust system, excellent mechanical and rubber. Cibie headlights. Tested 'till January '78. Must sell, first $1,200 takes. 479-0057.

STATION WAGON, 1969 PLYmouth automatic, 383, fully powered, excellent condition, one owner, 50,000 miles on original motor. Must be seen to be appreciated. Offers to $1900. 652-3704.

'69 BARRACUDA FASTBACK, 33,000 original miles, 318 automatic, buckets, console, new steel belted radials, original condition. Best offer to $2300. 384-3498.

1958 PONTIAC PARISIENNE, 2-door, hardtop, coupe, radio, tinted glass, 283 automatic, excellent stock condition, best offer over $1000. 479-4669.

CHEVROLET NOVA, 1975, 15,000 miles, 6-cylinder, automatic, power steering, excellent condition. Asking $4300. Phone 656-4888 or 656-2887.

MUST SELL
69 Dodge Dart Swinger, 2-door hardtop, 6 cylinder, automatic, $750. 382-2226. Aak for Ken. 9-6 p.m. only.

1957 CADILLAC 4-DOOR HARDtop, completely original. Immaculate body and interior. Full service documentation. Ex-California car. Offers on $2000. 386-3038.

1968 PONTIAC PARISIENNE, V-8 automatic, radio, power steering, power brakes, good radial tires, new brakes, top condition. $1,295. 478-2621.

STATIONWAGON
71 Rideau 500, V-8, automatic (351), white with black interior, $1850. 477-8307.

'71 DODGE DART, SLANT 6, AUtomatic, power steering, immaculate throughout, A-1 shape, $1,650. 656-2564.

'74 COMET SPECIAL, SUPER condition, automatic stick shift, metallic blue, low mileage, $3200. 386-8291.

WANTED: FLOOR CONSOLE for 1966 Parisienne Super Sport, very good shape. Only after 6 p.m. 474-2084.

1965 CHRYSLER NEW YORKER, fully equipped, new brakes, tires, shocks and muffler, tested. Beautiful car for only $595. 384-5827.

EXCELLENT CONDITION, 1976 Ford Capri, 2-door coupe, 11,000 miles, nearest offer to $4,000. Phone after 5:00 p.m., 112-653-4460.

1974 FORD COMET 2-DOOR hardtop, 6-cylinder automatic, excellent condition, only 23,000 miles. Asking $2,900. 656-6466.

'71 ROADRUNNER. AUTOMATIC, 318, power steering, power brakes, CB, mags. Asking $2000 or best offer. 388-9838.

'73 CHEVELLE 9 PASSENGER Wagon, 30,000 miles, 350 V8, p.s., p.b., radio, tape deck. Offers. 388-9753.

1971 VEGA. 39,000 MILES, EXcellent condtion, $1,600 or best offer. 477-5515.

'63 AUSTIN CAMBRIDGE, REcent work, good running condition, $375. 592-3358.

FOR QUICK SALE, RUNS GOOD, as is 1964 VW stationwagon, $299. 656-5466.

'69 FORD CORTINA, 2-DOOR AUtomatic, 4 new tires, $450 or offers, 477-8952.

'67 VOLKSWAGEN 1500. NEW muffler and paint. Tested, $700. 383-2585.

1974 PLYMOUTH SATELLITE Regent stationwagon, 20,500 miles. $4,900 or best offer. 383-4664.

'75 HONDA HATCHBACK AM-FM stereo, cassette deck, snow tires, $2400. 743-2082 Shawnigan Lake.

150 CARS FOR SALE

EMPRESS
PONTIAC
BUICK
GMC
IT'S BRAND NEW TO VICTORIA!
At Empress, we have always had confidence with the quality of the used vehicles we sell. And now, to back up that confidence, we are offering the
CROWN SEAL USED CAR WARRANTY!
The CROWN SEAL sticker on the windshield, identifies our 100 per cent, 30-day TOTAL MECHANICAL WARRANTY — and we really mean TOTAL!
Any mechanical failure during the warranty period will be repaired at no cost to the customer — EMPRESS PAYS 100 PER CENT of the bill — both PARTS and LABOUR!
Because our highly qualified technicans have already given the vehicles a thorough and complete inspection, Empress is able to give every purchaser of a CROWN SEAL WARRANTY vehicle, a warranty certificate, and a signed copy of the inspection report.
OPEN
Mon.-Thurs. 9-9
Fri.-Sat. 9-6
2867 Douglas at Topaz
382-7121 D.L. D01227A

BMW
capital city auto ltd.
1973
BMW BAVARIA
3 Litre, Auto, AM-FM Stereo, Radio, 43,000 Miles, Excel. $8200
1972
VW 7 PASS. BUS
Blue-White, Radio, Excel. $3600
1977 BMW 320i
Demo, Blue, AM-FM Radio.
1977 BMW 530i
Demo, White, Fully Equipped.
3 NEW 320i
1 NEW 530i
1 NEW 630csi
D-100162A 386-7508
Capital City Auto
1750 Government St.

SIDNEY CAR MART
Shop in Sidney and SAVE!
NEW and USED
Cars—Trucks—Motorcycles and Aircraft
9757 5th St. D01591A 656-2432

COLLECTOR'S ITEM!
73 VOLVO 1800 ES, Sport Wagon. Automatic, new radial tires, radio. Immaculate, and must be seen! Phone now for PEDRO, 382-6122. McCallum Mtrs. DL00850A.

1975 MARK IV
Black with matching leather interior, all options and moon roof, 22,000 miles in new condition, call Mr. Kenyon, 386-2450.

CONVERTIBLES
1965 Chrysler Windsor convertible, new interior, cruise AM-FM, full power, excellent condition. Also 1962 Chrysler 300—H convertible, very rare. Best offers. 384-2889, after 5 p.m.

71 TOYOTA CORONA MARK II, 1900 c.c. station wagon, automatic, 45,000 miles, excellent, $1495. 478-9289.

1975 SCIROCCO, 8,000 MILES, AM-FM radio. Owner retiring, phone 598-3525, 385-0339 after 5 p.m.

1973 VOLKSWAGEN BEETLE, first owner, A-1 condition, asking $1950. 595-4374 after 5 p.m.

1968 BUICK, GS, 400, 4-SPEED, 4-barrel, good condition, will consider trade on bike. 592-6806.

'69 TOYOTA, EXCELLENT GAS mileage, new brakes, radials, radio, $750. 385-9985.

1968 PLYMOUTH FOR SALE, IN good running condition. $450 or best offer. 386-8004.

1970 MERCURY MONTEGO, 4-dour sedan, automatic, power steering, small V-8. 388-4678.

THREE '64 RAMBLERS, ONE running condition. Best offer. Phone 479-8444.

'73 PLYMOUTH CRICKET, IMmaculate condition. Must sell — buying truck. 388-4709.

69 VOLVO, RADIO, GOOD CONDItion, $1200. 1215 - 703 Esquimalt Road. 386-6678.

1974 VOLVO, GRAN LUX, LOW mileage, tape deck, overdrive, $4500. 383-2281.

'66 CHEVELLE MALIBU-283-2 speed auto, $1800. Phone 656-4126 after 5 p.m.

1972 MAZDA 1800, STATION wagon, clean, low mileage. $2,200. 383-0125.

1971 CAMERO, EXCELLENT condition, phone after 4:30, 477-0894.

1972 MAZDA 616, NOT ROTARY, 21 m.p.g., 49,000 miles, clean, $1500. 383-3198 or 598-7236.

'71 CADILLAC SEDAN
Hard top, good shape, 52,000 miles. Offers. 479-9168.

FOR SALE '63 PARISIENNE, '65 Chevy complete. Please phone 595-3058.

'71 MUSTANG, V-8 AUTOMATIC, immaculate $2,000. 382-1764.

150 CARS FOR SALE

Brian Holley MOTORS LTD.
SUBARU
$100,000
TEST DRIVE
Get a free ticket in the Western lottery for test driving a
1977 Subaru
(ends May 31st)
TO DRIVE IT IS TO LOVE IT!
From $3465
Plus Freight and Dlr. Prep.
Subaruper!
Brian Holley MOTORS LTD.
3319 DOUGLAS
Between Mayfair and Hown and Country
DL 00903A 384-1161

BARGAIN HUNTERS

74 FIAT 128	$1473
74 AUSTIN Marina	$1851
72 DATSUN auto	$1543
71 MONTEGO MX	$1875
70 CHEV auto	$1011
69 FORD auto	$ 922
69 SKYLARK 6 cyl.	$ 745
69 DATSUN	$ 470
69 CORTINA	$ 496
68 FORD 2-dr. H.T.	$ 690
68 AUSTIN, auto.	$ 749
68 DODGE Stn. Wwn.	$ 910
68 CUTLASS, auto	$1825
68 VW Beetle	$ 867
68 CHEV auto.	$ 448
66 INT. ¾ Ton	$ 631
66 SUNBEAM Auto.	$ 384
66 CHEV VAN	$ 690
65 VALIANT 6 cyl.	$ 614
65 RAMBLER auto.	$ 325

Palm Motors
3342 OAK
(Blk. from Douglas off Cloverdale)
386-8385 D-00641A

GOOD TRANSPORTATION
1974 PONTIAC VENTURA, 4-door sedan. Small V8 engine, automatic transmission, and radio. For personal service, contact DEREK WICK. Empress Pontiac Buick GMC Ltd., 382-7121, or res., 595-2062. D01227A.

1975 FORD LTD WAGON
One owner, new tires, good condition, 35,000 miles. 9-passenger with two-way tail gate. Asking $5100. Terms available. Phone 478-8391 or 592-1331.

1964 CHEVELLE, 51,500 ORIGInal miles, 6 cylinder standard, new paint, beautiful condition, $1100. 386-8639 between 12 and 7 p.m.

1960 HUMP-BACK VOLVO PV544, $750. "Drive live through a Bergman Movie". Phone 598-8530 or leave message at 385-1531.

'72 VEGA WAGON, AUTOMATIC, 40,000 miles, excellent condition, must be seen, $1,495 or best offer. 652-2254 evenings.

'69 AMBASSADOR, V-8, AUTOmatic, air, good condition. $850. 592-0577.

1972 DATSUN FASTBACK, RADIO etc. Excellent condition. $1,350. 479-2526.

1974 NOVA SS, 4-SPEED, FOR sale. Offers. Phone 642-3163, after 5 p.m.

1958 BUG, GOOD CONDITION, partly fixed up. Asking $625. 383-6531.

1976 DATSUN B210, WHITEwalls, radials, as new. Very low mileage. 382-0787.

'73 VEGA GT HATCHBACK, EXcellent condition. 41,000 miles. Reasonable offers. 474-1478.

1968 CHEVELLE 2-DOOR HARDtop, 327, mags, good shape. Offers. 385-4926.

1964 PONTIAC LAURENTIAN, original owner, $300. No Saturday calls. 656-7182.

1968 DODGE MONACO STATION wagon, 9-passenger. $1,600. 385-6252, after 6 p.m.

'62 ACADIAN TRANSPORTATION Special, 2-door hardtop. First $150 takes. 479-8945.

'71 VOLKSWAGEN SQUAREback, fine quality car, one owner, well looked after. 477-9310.

MUST SELL, TOYOTA CELICA, 1973, good shape, best offer, 652-2244.

'73 CELICA, VERY CLEAN, LOW mileage, radials, mags, must be seen, 385-2698.

1965 AUSTIN CAMBRIDGE, WITH radio, excellent condition $600. Phone 642-3932.

1970 NOVA, 6 CYLINDER, AUTOmatic, good condition, $1450 or best offer. 385-0719 or 595-7988.

1971 FIRENZA 5, $500.
382-4609.

'67 BUG, NEW MOTOR, NEEDS body work, $700 firm. 658-1115.

'67 MUSTANG, 289, AUTOMATIC, good condition, $1,200. 385-8265.

1970 MAZDA NICE CAR, TESTed, $750. Must sell. 477-5342.

1973 MAZDA R100, 10,000 MILES on rebuilt motor. Offes. 598-7052.

1964 VOLVO P544, COUPE, $1100 or trade for van. 386-8037.

1959 PONTIAC, 283, GOOD CONDItion. Offers. 592-0343.

1967 CUTLASS, FAIR CONDItion. $500. 386-8551.

1969 PONTIAC, REBUILT MOTOR, tion. $500. 386-8551.

1960 CORVAIR — $125
477-4111

'68 CORONET 500, 392 HEMI, offers. '69 Cortina, $1000. 592-6693.

1966 ACADIAN, 4 DOOR, 6 AUTO. tested. $575, or best offer. 479-1249.

'74 HONDA CIVIC, 18,000 MILES, well kept. 598-3682 after 5 p.m.

1962 FALCON 6 CYLINDER, AUtomatic, tested, $225. 478-7003.

1975 RABBIT, MANUAL, RALLY red, tape deck. 384-4474, 5-7 p.m.

T-BIRD, '68, 4-DR, EXCELLENT condition. Must see. $3300. 479-8813.

150 CARS FOR SALE

De Pape

$$GREAT$$ SAVINGS

74 Fiat Roadster
124 Spyder convertible, radio, tape, summer's here! Hurry for this one.
NOW $3995

75 FIAT 131
4-dr. auto, radio, 8,000 miles. Cost new $5000.
NOW $3695

76 MONTEGO MX
2-door hardtop, ps, pb, auto, only 8,000 miles.
NOW $4395

73 GREMLIN X
V8 auto., ps, pb, radio, sharp interior.
NOW $1995

77 CADILLAC
COUPE DE VILLE d'ELEGANCE. Equipped with all available Cadillac luxury and power options including moonroof and wire wheels. Gorgeous silver with plush burgundy interior. Dealer's personal driver with only 2300 miles. SAVE THOUSANDS.

77 Porsche 911-S
Targa, stereo, pw, pm.

76 Volvo 242 DL
2-dr. GT model, 4-speed, a most beautiful local 1-owner car, with only 12,000 miles.

76 Mercedes 450 SL
Htp. plus convertible top, stereo

73 Mercedes 280
4-dr. air conditioning, power windows, beautiful immaculate well maintained with only 37,000 miles. DRIVE IT SOON!

75 Olds Regency 98
4-dr., air, stereo, 20,000 miles

76 Capri
V-6 auto, P.S., P.B., 4800 miles, 1-owner, sunroof, as new!

68 FIREBIRD
V8, auto, p.s., p.b., new paint, new motor, mags, sharp! Sharp!

Many More

DePape Motors Ltd.
1407 BROAD ST. 384-8035
D-00264A

Cornell
CHEV/OLDS
Cadillac
CHEVROLET TRUCKS
Sales/Service 385-5777

76 CAMARO LT
76 CADILLAC de Ville
76 MONTE CARLO 2-dr.
76 CHEVETTE, auto.
76 IMPALA 4-dr. hdtp.
76 NOVA 4-dr., auto.
75 PLYMOUTH Duster 2-dr.
75 FIAT 128 wagon
75 IMPALA HT
74 PINTO 2-dr.
74 VOLVO 142 2-dr.
74 CHEVELLE 4-dr., auto.
74 MONTE CARLO Landau
74 FORD Wagon, 4-dr.
73 DATSUN 1200 2-dr.
73 TOYOTA Celica ST
73 TOYOTA Corolla 1600
71 OLDS 88 Royale 2-dr.
71 TOYOTA Corolla wagon
71 IMPALA 4-dr. HT
71 MATADOR 2-dr. HT
70 METEOR stn. wgn.
70 CHEV 4-dr.
70 CHRYSLER stn. wgn.
67 FIREBIRD 400
76 FORD Courier pickup, auto.
76 CHEV ½ ton, 6 cyl.
68 GMC ½-ton pickup

CORNELL
CHEV-OLDS LTD.
3050 Douglas—385-5777
Dealer Licence D-00681A

'75 Fiat 131 Coupe
Economical 5 speed, 6,000 miles only, Pippin red with black interior.
$4395

Brian Holley MOTORS LTD.
3319 DOUGLAS
Between Mayfair and Town and Country
DL 00903A 384-1161

ART'S CAR SALES
Now at 642 Burnside E.
383-8302 DL 00286A

75 TOYOTA COROLLA SR5	$3695
73 ROADRUNNER, loaded	$3995
73 DATSUN 610, low mileage	$2495
72 TOYOTA COROLLA 1600	$1495.
71 CAPRI, low mileage	$1995.
71 MUSTANGE MACH 1	$3495.
70 MAVERICK 6 cyl. AT	$1495.
68 MERCURY wagon	$1395

MANY MORE FROM $150.

SPORTY RED '72 GREMLIN with white rally stripes, good gas mileage. Ideal as starter or second car. Call 652-3465.

65 FORD COUNTRY SQUIRE 10-passenger station wagon. Newt tires, brakes, trans. Real clean. $475. 479-6259.

1966 RAMBLER CLASS! straight six, power steering, excellent condition, $525. 592-4721.

1967 CHEV BELAIR, 4-DOOR sedan, power brakes, power steering, $675. 474-2589.

1969 DODGE CHARGER, 400 CU. in motor, offers on $1400. 383-4984. 1216 Tattersal Drive.

GOOD ECONOMY CAR, 1971 Simca, 4 door, model 1204. Asking $900. 652-5623 after 5.

'71 FORD PINTO, 4 SPEED, good condition, $1,000 firm. 383-8568, or 592-3562.

1969 GRAND PRIX, HARDTOP, 296, excellent condition, brand new tires, $1,700. 479-5686.

CELICA. MUST SEE. - EXcellent condition. Low mileage. New Michelins. 384-4783.

150 CARS FOR SALE

VICTORIA DODGE CHRYSLER ON YATES

CRAZY DAYS

WE NEED SPACE
We have too many fresh trade-ins and no place to put them.

35
CARS - TRUCKS
MUST BE SOLD
THIS WEEK
AT PRICES YOU
WILL NOT BELIEVE

76 CHRYSLER New Yorker, 2-door hardtop, loaded. Crazy price $8377
76 CORDOBA, radials, power steering, power brakes, radio. Crazy price $5977
76 DODGE D100 ½-tonp ickup, heavy duty, slant 6 engine. Crazy price $3888
75 FIREBIRD, buckets, power steering, power brakes. Crazy price $4888
75 DODGE D200 ¾-ton pickup with Alaskan camper, automatic. Crazy price $6277
74 TOYOTA pickup, only 29,000 miles. Crazy price $2577
74 SATELLITE, power steering, etc. ex-police car. Crazy price $1077
73 MAVERICK, automatic power steering, radio. Crazy price $2677
73 CAPRICE, 4 door, hardtop, power windows, power steering. Crazy price $2777

Ask to See Our Own Files
All units have had compression check, new plugs, oil change and lube, and 8 other safety items checked. All are safety tested, carry the 2-year goodwill warranty.
Three-year oil changes to manufacturers specifications — no charge.

VICTORIA
DODGE CHRYSLER
819 YATES
Hours Mon.-Fri. 9-9, Sat. 9-6
DL No. D00867A
384-8174

REG. MIDGLEY AMC Jeep

The City's Best Buy!

'76 PACER 2 DR.
(The wide small car)
6 Cyl., Automatic, Power Steering, Radio, Whitewall and Wheel Covers.
SALE $3695
WITH A 6 MO. GUARANTEE!

WITH NO DOWN PAYMENT OAC
$113.52 PER MO.
Based on a 42 mos. contract at $14.95 per cent int.

(P.S. 8 — Near New Pacers Now on Sale from $3295)

REG MIDGLEY
MOTORS LTD.
736 Cloverdale
385-8756
DL 00247A

1973 OLDS CUTLASS, 350 AUTOmatic, 2 door, good condition, metallic green, private sale. 656-6749.

CONVERTIBLE, 1974 BUICK LESabre Luxus, all power options, excellent condition, 382-6989.

1976 CADILLAC COUPE, LIKE new, $9990 firm, no trades. 477-6745.

1967 DODGE CORONET, 383 AUtomatic, bucket seats, vinyl roof, city tested, only $695. 592-4663.

1966 DODGE SEDAN, RELIABLE V8 automatic, white walls, $250, offers, 385-0657.

1968 EL CAMINO 307 AUTO, power steering, power brakes, 382-8769.

1974 CELICA GT, 5-SPEED, NEW Michelin radials, immaculate condition. 388-7008.

1971 DODGE COLT, $995. 479-2490.

1973 COMET 2-DR., AT, PS, LOW mileage. Consider trade. 382-3908.

'76 MAZDA WITH 6,000 MILES, $2500 or best offer, 383-7294.

'74 PINTO RUNABOUT. VERY clean. 479-1174.

'66 Austin 1100, needs work or for parts, first $100 takes. 479-0126.

'64 VALIANT GOOD CONDITION, many new parts, $400. 477-3176.

'68 VW BUG, $850. 383-9777

'75 CAMARO 350, 17,000 MILES. Berst offer over $5,000. 652-3891.

68 CHEVELLE TWO DOOR hardtop. Clean, $1300. 383-8123.

'63 VALIANT, RUNNING CONDItion. $100 or best offer, 595-2896.

'68 FIREBIRD IN GOOD SHAPE, $1800. Phone 478-2267.

1975 MONTE CARLO, 9,000 miles. Like new. $4,650. 479-5617.

1971 CORTINA, NICE SHAPE, open to offers. 479-8732.

'73 DODGER CHARGER SE, $3600. 386-2878.

CHRYSLER CORDOVA '75, BUCKets, mags, $4500. 479-0082.

72 PLYMOUTH WAGON, [illegible] tomatic, 384-7883.

1975 CHEV IMPALA SEDAN. Offers. 477-7930.

1970 BOSS 302 MUSTANG, EXcellent condition, $4,000. 595-8008.

150 CARS FOR SALE

SUBURBAN MOTORS

HOME OF
LINCOLN, MERCURY, MONARCH, METEOR, COUGAR AND XR7, COMET, BOBCAT, '76 CAPRI II AND FORD TRUCKS!

SUBURBAN'S SUPER BUYS

76 MGB CONVERTIBLE 2600 miles! $5195
76 MONTEGO VILLAGER V-8, air conditioning $6595
75 VW RABBIT, 2 DOOR 4 cylinder, automatic $3295
74 FIREBIRD V'8, automatic, console $3995
74 GRAND AM V-8, auto., 2-door $4895
73 VOLVO 4 DOOR air conditioning, stereo, etc. $4385
73 COMET G.T. V-8, floor shift. $2395

USED TRUCKS
76 FORD 4X4 XLT model, 4 speed $6995
76 COURIER 4 cylinder, 4 speed. $3595

ASK About our 12000 mile - 12 month power train WARRANTY!

SUBURBAN MOTORS
3377 Douglas St.
386-6131
Dealer Lic. 00863A

MAYNARD'S
Vintage and Classic Car
AUCTION
SAT. MAY 28
In Our Vancouver Showroom
1233 W. GEORGIA

CONSIGNMENTS FOR THIS SALE STILL BEING ACCEPTED.

CONTACT R. HUGH LYLE 388-7871 OR BRUCE M. LYLE 658-7378, VANCOUVER.

1974 AUDI 100 LF
Only 27,000 miles, a quality automobile. Phone 656-8039.

A REAL GOOD BUY—1963 VALiant Signet V200, slant 6 motor. Easy on gas. Good clean car and the price is right. 477-6036 or 1520 Church Ave.

1966 MUSTANG, 6 CYLINDER rebuilt, full synchro 3-speed trans, new clutch, paint, nice interior, $1000 or best offer. Phone after 5. 385-3576.

CONVERTIBLE
1966 Mustang, mint condition, 477-3401.

'61 VAUXHALL, GOOD RUNNING order, $400. Phone 6-8 p.m., 477-8366 or 479-3647.

MUST SELL, 1976 ACADIAN, 1700 miles, standard trans. $3500 or offers. 383-4418 after 5:30.

1975 HONDA CIVIC HATCHBACK, automatic, radio, lots of extras, $2,995, 642-3197.

1969 MAZDA 1500, NO RUST, very clean, mechanically excellent, $600. 598-1715.

1973 TORINO WAGON, 59,000, power steering, roofrack, radio. $2990. 385-2976.

1970 CORTINA GT, NEW motor, trans, rear end, mags, excellent condition. $500. 478-203.

1974 DATSUN 510, 4-DOOR STANdard, 50,000 miles, stereo radio, and 8-track, $1,000. 385-0418.

'72 CELICA, RECENT PAINT, clutch, transmission, very good shape, offers. 652-3556.

'73 FORD, GRAND TORINO, STAtion wagon, good condition, best offers on $3,200. 479-7928.

1967 BUICK LE SABRE, BODY motor and upholstery in good shape. $600, 382-5692 anytime.

1966 FORD FUTURA STATION wagon, good condition, just tested, $600 or best offer. 478-5688.

1973 CORTINA AUTOMATIC, trans and brakes done, 49,000 miles, $1600. 656-2877.

1965 VOLVO SEDAN, MECHANic's car A-1 shape, $1695 or offers. 656-2271.

'64 DODGE STATION WAGON, good condition, can be seen 3241 Admirals Road.

'67 FOUR-DOOR DODGE CORONet, V-8, one owner, good condition, $650. 477-3675.

'65 FORD GALAXIE XL, 2 DOOR, excellent condition; low mileage. $1200 or offers. 478-8886.

'72 TOYOTA CELICA, GOOD CONdition, $1700. Call after 4 p.m. 658-4804.

'[illegible] MERCURY. GOOD RUNNING order, $200 firm. 383-6908.

'72 PINTO HATCHBACK, STANdard, economical, $1350. 477-8796.

150 CARS FOR SALE

METRO TOYOTA

Springathon 1977 Corolla From $3298

SPECIAL
74 VOLVO 145, Station Wagon, 4-speed, radio, one owner. $3895

72 MG Midget
72 Comet 2 dr A.T.
72 Toyota Corolla
76 Nova H'back
73 Datsun 4 door
74 Capri V-6, A.T.
73 Gremlin
73 LTD wagon
73 Corona 4 dr. H.T.
72 MK II wgn.
74 Camaro
71 Corolla
69 Charger
69 BMW 2500
73 Corona, A.T.
73 Corolla, auto.
73 Comet 2-door
72 Celica ST
72 Cougar XR7
74 Pinto, automatic
74 Satellite 4-door
72 Corolla 1200, auto.
72 Corolla 1600, auto.
71 Nova 6 cyl.
75 Buick Apollo

NO DOWN PAYMENT
100% FINANCING O.A.C.
NO REASONABLE OFFER REFUSED
Where The Lights Are Bright 'Till 10 At Night!

386-3516
Metro Toyota Ltd.
625 Finlayson
Dealer Lic. 00431A

METRO TOYOTA

Honda CAR CENTRE
YATES AT QUADRA
386-6707
"For a good deal more . . ."
Dealer Lic. 846A

'67 CORTINA 1500, RECENT ENgine, trans rebuilt, new brakes, clutch, master cylinder, good rubber, interior, body fair, at least 30 miles per gallon, $400. Phone after 3 p.m. 382-2462 or 384-3230.

1975 HONDA CIVIC HATCHBACK, 4-speed, 12,000 miles, $2500. 1974 Blazer 4x4 with new tires, 39,000 miles, $4200. View at rm. 112 Oxford Tower Inn.

1964 CHRYSLER, AUTOMATIC, 9-passenger wagon, fully powered, safety checked until January '78, radio and new tires, $400 firm. 383-5059.

1958 DODGE CROWN ROYAL. Heads and valves done. Recent tune-up. Power brakes, power steering. Third owner. Asking $500. 477-1526.

1975 CAMERO, HIGH PERFORMance 350 4-speed, Laquer black, Craiger Mags and tires, too many extras to name, worth $5,700 will accept any reasonable offer, 595-4569.

'70 CHEVELLE 300 DELUXE, 2 door hardtop, V8 automatic, power steering, power brakes, radio, 70,000 miles, good condition, $1250 or closest offer. Can be seen at 219 West Burnside 5-7 p.m. only.

16,000 ORIGINAL MILES
1974 Dodge Challenger, red in color, E.T. mags, big tires. Lakers, Gabriel highjackers, immaculate. Must be seen. 2873 Parkview Drive. $5300 firm.

71 Toyota Corona
1900 cc. inches, 3-speed, automatic, good tires, 39,000 miles. Looks new $1750. 478-7503.

FALCON STATION WAGON, 1963, standard six, custom roof rack, electric tail window, radio, tested, $495. Also, wanted: a later model window od camper van. 595-3460.

1971 METEOR MONTCALM door hard top, automatic, power steering, power brakes, power windows. Excellent condition, $2250. Call Larry 595-0134.

URGENT — MUST SELL Sporty 73 Datsun 610, in good condition. Best reasonable offer takes. 63 Chev in running order. Good for parts. 598-1485.

67 CHEVELLE MALIBU SS, REbuilt motor and transmission, excellent condition. Asking $1,900. 474-1652 after 5 p.m.

1972 TOYOTA COROLLA 1600, REduced to $1295 for quick sale. View 2567 Turner Street, 383-0322 days, 478-6515 evenings.

MUST SELL THIS WEEK: 1968 Ford Galaxie 500, 4-door hardtop, power steering, power brakes, custom radio. $850 or offers. 592-3364.

1966 MUSTANG FASTBACK, Shelby - sized, Cobra powered, 4-speed, very good condition, 386-2038.

'73 PINTO, 4 SPEED, 43,000 miles, 25 plus MPG, extra wheels with snow tires. Best reasonable offer. 477-7054.

'71 FORD, LTD, BROUGHAM, luxury car, loaded with extras, closest offer to $1,475, uncomparable value, 652-3802 anytime.

1962 FORD THUNDERBIRD, NEW paint, rebuilt motor, transmission and power steering, collector's item, 384-2895 evenings.

1973 CHARGER SE, ALL POWER option, including factory air and sunroof, 40,000 miles. $2,995. 3261 Glasgow. 384-2552.

1968 PARISIENNE— MINT CONdition, Vinyl roof, all the extras. $1050. See for yourself, 2076 Stellys X Rd., 652-1894.

'67 COUGAR 289, 3-SPEED AUTOmatic, nice shape, just tested, best offer. 382-9325.

1972 FORD CUSTOM, EXCELlent condition. Real nice. Asking $1,395. 477-0695.

150 CARS FOR SALE

Speedway MOTORS LTD.
AUDI PORSCHE VOLKSWAGEN

FRESH TRADES

'76 Honda Civic, under 10,000 miles, loaded, mag wheels and sunroof.
'74 Austin Marina, automatic, low miles.
'74 Pinto wagon, automatic, radio.

FAMILY OWNED AND OPERATED SINCE 1953

DOWNTOWN
971 Yates Street
at Vancouver
Dealer Licence No. D00486A
385-2415

77 MAZDA HATCHBACK $3,345

76 VW RABBIT, 9,000 mi.
75 DATSUN 280Z
74 MAZDA 1600 coupe
74 FIAT 128
74 MAZDA, 5,000 mi.
74 MAZDA 1600 coupe
74 VALIANT Sport
74 BUICK Luxus H.T.
73 CORTINA A.T.
73 VOLKSWAGEN Bus
73 BUICK Luxus
72 CUTLASS S H.T.
72 CORTINA 200L
71 PINTO
70 MAZDA 1800 S.W.
70 HORNET, auto
70 TORINO GT
69 PONTIAC 9-Pass Safari Wagon
65 RENAULT

TRUCKS
77 GMC Sierra 15 P.U.
76 DODGE, 6,000 mi.
74 TOYOTA, long box
73 MAZDA P.U.
73 FORD F250 4x4 Crew Cab, 4-spd.

Blanshard at Johnson
385-1451 D-00803A

HORWOOD MAZDA

PAINTER
MOTORS LTD.
GOOD SELECTION OF
PREMIUM
USED CARS

76 CADILLAC de Ville	$10,700
74 FIAT, 22,000 miles	$1995
74 GMC ¾, 27,000 miles	$4195
73 PINTO Squire wgn.	$1995
73 PINTO 4 speed	$1795
73 CUTLASS S 2-dr. HT.	$3295
72 CUDA 340 4-speed	$3695
71 ROADRUNNER 4 sp. 34,000 mi.	$3295
71 BUICK Centurian HT.	$1995
70 COUGAR V-8 auto	$1995
69 CADILLAC, loaded	$2595
69 SWINGER 340	$1995
69 FIREBIRD overhead cam	$2195
69 MUSTANG V-8 auto	$2295
68 FIREBIRD 4-Sd sharp	$2495
68 FIREBIRD 400, with air	$2395
67 BEAUMONT 396 auto	$2295
67 CAMARO SS, 50,000 mi.	$2495
67 COUGAR auto, P.S., P.B.	$1695

1513 QUADRA at PANDORA
D-00346A 385-0122

74 Volvo Grand Luxe
Rare 4-door example, 4 speed with overdrive, factory air, AM-FM stereo, dark yellow with black interior.
$5295

Brian Holley MOTORS LTD.
3319 DOUGLAS
Between Mayfair and Town and Country
DL 00903A 384-1161

WAGON!
74 MAZDA 808 station wagon, 4-speed, radio 39,000 miles. Beautiful condition MUST GO — CALL PEDRO, 382-6122, McCallum Mtrs. DL 00850A.

MUST SELL
1975 Toyota Celica, GT Esso Car Clinic checked. One owner, low mileage, excellent shape. About $4,000. 385-7156.

'69 CHEVROLET IMPALA, $650 or best offer. Tested, power steering, power brakes, 2-door hardtop. 388-6362.

'65 MUSTANG, 289, V-8 AUTO., best offer takes. 386-2801 or 388-4163.

'69 NOVA 2-DOOR, DELUXE model, new paint, excellent condition, $1600. 743-5754 after 6 p.m.

1968 VOLKSWAGON, RUNS good, body needs work. $400. 382-0417.

1971 FORD LTD COUNTRY Squire Wagon, 10-passenger. Excellent condition. $2,495. 479-6259.

FOR SALE, '67 ANGLIA, $200 OR offers, 478-7275.

1969 VW AUTOMATIC, GOOD CONDITION, $900. 477-3435.

1968 CORTINA GT, VERY GOOD condition, $950. 385-0103.

150 CARS FOR SALE

THREE POINT MOTORS

77 FIREBIRD
Silver blue with white interior, automatic, power steering, power brakes, radio, 2,500 miles! $5,995

76 DATSUN B210
4-door, radio, 12,000 miles $3,495

76 DODGE ARROW
Hatchback, automatic, 5,500 miles $3,695

76 DATSUN F10
2-door, 1,500 miles $3,795

76 MAZDA 808
4-door, automatic, 2,500 miles $3795

DATSUN B210
4-door auto., radio, 7,500 miles $3795

76 DATSUN B210
Hatchback, 5-speed, AM-FM radio, 8,000 miles $4,195

76 DATSUN F10
Hatchback, 5-speed, AM-FM 8,000 miles $4,195

75 DATSUN B210
Hatchback, vinyl roof, radio, 14,000 miles $3,295

75 DATSUN 710
4-door, vinyl roof, radio $3,295

75 DATSUN 710
Station wagon, custom roof rack, radio, 10,000 miles $4195

74 VOLKSWAGEN
Semi-automatic, 27,000 miles $2,395

74 ASTRE GT
Hatchback, radio, 22,000 miles $2395

74 VEGA
Hatchback, radio $2195

74 TOYOTA 1600
2-door, radio, 17,000 miles $2595

DATSUN B210
Sporty hatchback $2,895

73 VEGA
Automatic, 22,000 miles $1995

73 TOYOTA
Corona 4-door, radio $2,295

73 TOYOTA 1600
Radials, mags, radio, 27,000 miles $2495

72 FORD TORINO
2-door hardtop, automatic, power steering, radio $1995

72 VW411
Station Wagon $2,395

70 HORNET
4-door, automatic $1795

70 AUSTIN A60
Unbelievable condition $1,095

USE OUR BANK PAYMENT PLAN
NO DOWN PAY'T
100% FINANCING ON APPROVAL OF CREDIT

Open 'Til 9 P.M.
SHOW YOU CARE DRIVE SAFELY
2620 GOV'T AT HILLSIDE
385-6737
Dealer Licence D00740A

Wille Motors

"CARS"

64 IMPALA SS 327 4 sp.	$1995
72 GOLD Duster 318 auto.	$2495
73 SATELLITE Stn. Wgn.	$3995
73 MALIBU cpe, low miles	$3295
74 DART Sport 6-auto	$2895
74 CHARGER, low miles	$3595
76 SWINGER 2-dr. ht. 6 auto.	$3995
76 VOLARE 2 dr cpe	$4995

TRUCKS, VANS, MOTORHOMES

74 FORD camper special	$3695
74 DODGE Crew cab	$3995
75 DODGE 1 ton dump	$6995
75 FORD ¾ ton, full power	$4195
75 DODGE ¾ plus camper	$6595
75 DODGE 4x4 Pwr. wagon	$4995
76 DODGE Golden Ears	$13,295
76 TOYOTA Pickup, L. Box	$3895
76 DODGE Ram Charger 4x4	$5995
76 DODGE camper conver.	$11,500
76 DODGE Maxi 15 pass. Van	$6995
76 DODGE Camperized Maxi	$8195
76 DODGE camper conver.	$10,200
77 DODGE Van Conversion	$5795
77 WASTERVAL Viewliner	$13,850

Many more to choose from

WILLE MOTORS LTD.
Dlr. D-00840A
3240 Douglas at Cloverdale
382-2313
OPEN WEEKDAYS 9 'til 9 P.M.
SAT. 9 'til 5 P.M.

BEN MADSEN
MOTORS LTD.

76 VALIANT Custom sedan, auto., ps., p.b.	$3895
75 GRANADA, 2 dr., 6 cyl., auto., p.s., p.b., vinyl top	$4195
75 DODGE 1 ton kari van	$4995
74 FORD ¾-ton window van	$3795
74 CHEV 9-pass. wagon	$3850
75 DUSTER 6, auto., p.s.	$3495
74 VW DASHER auto.	$3395
74 CUTLASS S 2-door	$3795
72 PINTO Stationwagon auto.	$1995
74 FORD 1-ton C+C on duals V-8, 4-speed	$3995
72 MAZDA 1800 pickup	$1995
71 DATSUN 1600 pickup	$1795
71 GREMLIN 6, auto.	$1095
70 GMC ½ ton p.u.	$1995
69 MAZDA 1500 wagon	$695
68 BEAUMONT wagon, V-8, auto., p.s., p.b.	$1295
68 VOLVO 144S, auto.	$1295
68 ENVOY Sherwood wagon, auto.	$495

BANK FINANCING AVAILABLE
2691 Sooke Rd. 478-5011
In Glen Lake D.L. 00569A

1972 MAZDA R-100, FOR PARTS or motor seal needs replacing. Offers? 478-6196 after 6.

1971 CELICA EXCELLENT CONdition. $2,100 or nearest offer. 385-2914.

1974 MAZDA ROTARY WAGON, excellent, 16,000 miles, $2300. 598-7539.

A STEAL, 1973 VEGA HATCHback automatic, decent shape, $1000. 382-2630.

'69 VW BUG, A-1 CONDITION, offers. 592-1395.

1967 GALAXIE, CLEAN, NEEDS tune-up, $200. 385-2874.

FOR SALE: MINI AUSTIN 1000. Good condition. 479-1190.

150 CARS FOR SALE

peter pollen ford

76 GRANADA 4-door, auto., radio, factory air	$4895
76 MAVERICK Deluxe 4-door, 6-cyl., auto., P.S., radio	$3995
76 DATSUN 710, auto., radio, 6,900 miles	$3795
76 CAMARO, auto., 6-cyl., P.S., P.B., low mileage	$4995
75 MONARCH 4-door, 6-cyl., P.S., radio	$4095
75 BUICK CENTURY 2-door H.T., P.S., radio, low mileage, (15,000)	$4395
75 CHEVROLET Convertible, factory air conditioned, power equipped	$5795
74 PINTO S.W. 4-speed	$2695
74 AUSTIN MARINA 2-door Sedan, auto	$2095
74 GRAN TORINO Squire S.W.	$4595
74 CHEVROLET Bel Air	$1995
73 AUDI FOX	$2995
73 DATSUN 510	$1995
72 DODGE SATELLITE 2-door	$1895
71 TOYOTA 1600	$1295

TRUCKS

76 FORD F150, 4-wheel drive and canopy	$5995
73 VW CAMPER, fully equipped	$5095
72 DODGE TRADESMAN 200 Van, raised roof, camper equipped	$3595

PETER POLLEN FORD
YATES AT COOK
384-1144
D 00745A

1975 GRAND FURY, 4 DOOR hardtop, purchased new February '76, power steering, power brakes, air conditioning, radial tires, many extras. Power train warranty good to Feb. 1981. 11,500 miles, $5,300. 656-1614.

1969 PLYMOUTH VIP, TWO-door hardtop, power windows, good condition. 1964 Comet stationwagon, to be auctioned 1 p.m. Sunday, Whippletree Junction, Duncan. 748-9396.

1970 PLYMOUTH SATELLITE, very good running condition. Complete engine and brake overhaul last year. First offer over $700. 658-8097 after 6 p.m.

1973 GRAND TORINO STATION wagon, power steering, power brakes, air shocks, trailer towing package, extra wheels and rims, excellent condition. $3,200. 478-1259.

SACRIFICE
1976 SILVER MUSTANG II, EXcellent condition, 9,300 miles, 4-speed, $3,500 firm. 595-8767 after 6:30 p.m.

1968 CHEV MALIBU, 18,000 miles on new engine. Radial tires, chrome wheels. Excellent running condition. $1750 or best offer. 652-1587, 385-8100.

CONVERTIBLE '68 CHRYSLER 383 automatic, power steering, power brakes, runs well, $1300. 382-5266.

1971 DATSUN 510, 4-DOOR, 4-speed, clean and runs well. $485. Sports and Classic Cars Ltd. 384-1721, 592-3121. Dealer 00244A.

FOR SALE '64 FORD STATION wagon, V-8 automatic, power steering, power brakes, very dependable transportation, $450. 478-0936.

1971 DODGE DEMON 340, AUTOmatic, power steering, power brakes, new paint, cragars, just tested, $2800 or best offer. 478-3439.

'67 DODGE MONACO, V-8, AUTOmatic, PS, PB. Very dependable. Needs tires. $500 for quick sale. 479-1705.

'67 VW BEETLE, FRONT DAMaged, situated at Ferny's Auto Body, 728 Pembroke. Call Katie at 592-0872. Offers considered.

RARE 1951 DESOTO SPORTSMAN 2-door hardtop. This car is complete and ideal for restoration. View at 3821 Cadboro Bay Rd.

1974 SUPER BEETLE, EXcellent condition, 32000 miles. Winter tires on rims included, $2300. 656-1806.

1968 MINI 1100 IN EXCELLENT condition. New Michelin radials, generator, brakes, extras. 112-743-5456.

'65 CHEV. IMPALA, V-8, AUTOmatic, PS, PB, new tires and air shocks. Asking $600 or offers. 384-8994.

1968 FIREBIRD 350, AUTOMATIC, excellent condition, power steering, power brakes. 592-7674, after 4:00 p.m.

1975 PONTIAC VENTURA, 17,000 miles, as new condition, $3900 firm. 598-4146 after 6 p.m.

1973 PINTO, GOOD RUNNING condition, standard, fast back, $2000. 385-2270.

1946 5-PASSENGER PLYMOUTH coupe for restoring. Any offer. 478-1972 after 4.

1977 LINCOLN
Town car, fully equipped, low mileage. 382-9388, 383-8131.

1973 TOYOTA COROLLA 1600, EXcellent condition, $1800, 748-2874 or 743-4049.

1971 VOLVO STATION WAGON, 145, $2550 or best offer. 479-2357.

1972 VOLKSWAGON, SUPER Beetle, $1,650. 478-2015.

FOR SALE: 1963 PONTIAC, RUNning order, phone 595-3058.

1972 DATSUN510, OFFERS TO $1500. 652-2054.

1973 BARRACUDA RARE model, $3,300. Phone 478-7608.

1973 MONTCALM, FULL POWER, air. Phone 477-9677.

150 CARS FOR SALE

S&H TOYOTA

IMPORTS

76 TOYOTA
CORONA 5 speed 2 door HT. Vinyl roof.
$5149

76 TOYOTA
COROLLA 4 door, 4 speed.
$2895

75 TOYOTA
COROLLA 2 door, 4 speed
$2195

75 VW RABBIT
4 speed, radio
$3695

75 DATSUN B210
2 door, 4 speed.
$2495

75 WINDOW VAN
Automatic, radio, 22,000 mi.
$4895

74 HILUX CAMPER
Auto. ½ ton PU plus fully equipped Okanagan camper.
$4995

74 TOYOTA
CELICA 4 spd. AM-FM radio. 22,000 mi.
$3995

73 CAPRI
2 dr. sedan V6, 4 spd.
$2795

72 TOYOTA
CORONA 4 door, 4 speed.
$2195

71 MAZDA 1200
Station Wagon 4 speed.
$1295

SAUNDERS AND HITCHMAN LTD.
2040 Cadboro Bay Road at Fort and Foul Bay
Dealer Licence D01751A
592-2471

PLIMLEY
BRITISH LEYLAND
1010 Yates
382-9121

76 AMC JEEP CJV Renegade, 4x4, power winch, dark metallic blue. $6495

75 FIREBIRD Espirit, powder blue, pinstriping, central console, bucket seats. Immaculate. $5195

74 V.W. Beetle 1600cc, standard shift, orange. $2195

74 COUGAR XR7, white Landau roof, with metallic brown paint. Reasonably priced $3995

72 DODGE MONACO S.W., luggage rack, wood grained panelling, runs beautifully. $2695

71 TOYOTA COROLLA 1200 2-door std., clean economy car. Yellow with black vinyl top. Runs terrific. $1395

70 DATSUN 510 2-door, std., yellow, black interior, Webber carbs, central console. $895

69 DATSUN 510 4-door, green, std., economy transportation. $895

68 FORD CORTINA. White, 2 door, automatic. $895

OPEN 9 am to 9 pm
Dealer Licence 572A

'65 PONTIAC PARIESIENNE 2 door hardtop, 6,000 miles on rebuilt motor, Z28 Cam, 327 head, quadrajet four barrel, chromies, wide tires and new exhaust system. Tested two weeks ago. Closest offer to $875 or trade for small car. After 4:30 weekdays, 474-2095.

EXECUTIVE DRIVEN
76 DATSUN 710, 4-door, 5-speed, radio, Bosche headlights, low mileage. Must sell! Call Pedro, 382-6122, McCallum Mtrs. DL 00850A.

1973 OLDSMOBILE CUTLASS SUpreme 2 door hardtop. Extra clean and well maintained. $2675. Sports and Classic Cars Ltd. 384-1721, 592-3121. Dealer 00244A.

'68 CUDA, NEWLY REBUILT Chrysler Plymouth engine, headers, dual mufflers, can be seen at 2805 Rockwell Ave., firm $1200, inquiries 382-2786 or 383-2820.

1974 OLDSMOBILE CUSTOM Cruiser wagon, 19,000 miles. Totally immaculate. Air, tape etc. $4875. Sports and Classic Cars Ltd. 384-1721, 592-3121. Dealer 00244A.

'69 PLYMOUTH SPORTS SATELlite, two door vinyl hardtop, automatic V-8, power steering, just tested. Mechanically sound, near immaculate. Offers. 383-1879.

1973 FIAT 122 2 DOOR, 4 SPEED. Excellent. $1575. Sports and Classic Cars Ltd. 384-1721, 592-3121. Dealer 00244A.

1975 PINTO WAGON, 4 SPEED, radio. Beautifully maintained. $2375. Sports and Classic Cars Ltd. 384-1721, 592-3121. Dealer 00244A.

MUST SELL
'71 Toyota Corolla 1600, automatic, 4 door, radio, 36,000 miles. Offers. 385-3807, 477-2027.

1975 CHEV MONTE CARLO, 11,000 miles. Like new $3985. Sports and Classic Cars Ltd. 384-1721, 592-3121. Dealer 00244A.

196 FORD GALAXY, V-8 AUTOmatic, power brakes and steering plus radio, 5061 Santa Clara Avenue.

1976 CHEV MONTE CARLO LANdau. Immaculate. Air etc. $5185. Sports and Classic Cars Ltd. 384-1721, 592-3121. Dealer 00244A.

1965 METEOR 4-DOOR SEDAN, V-8 automatic, radio, original paint, good condition. Phone 598-1559 after 5.

'57 AUSTIN, SET UP FOR SMALL block Chev, posi, mags, slicks, complete except motor, offers. 477-2001.

1974 BUICK CENTURY, COPPERtone, 28,500 miles, 350 V-8 engine, power steering, power brakes, offers. 479-6171, 479-4750.

1975 CHRYSLER CORDOBA, 41,000 miles, buckets, mags, automatic. $4,900. 479-0082.

'64 FORD GALAXIE, $350 OR best offer. 479-4665.

150 CARS FOR SALE

ENSIGN CHRYSLER PLYMOUTH

ENSIGN'S SPRING SALE

Cars Checked by Car Clinics Diagnostic Centre

GOVT. TESTED

2-Year Written Warranty

76 Fury Sport Sub S.W.
76 Volare Premier
75 Chrysler T & C S.W.
76 Valiant Duster
75 Datsun 710 S.W.
73 Olds Cutless S
75 Olds Omega
73 Sebring Plus
71 Pontiac G.T.O.
68 Ford Thunderbird
74 Mazda 808
77 Dodge Charger S.E.
75 Toyota Corolla
75 Chrysler Cordoba
76 Datsun 280 Z
70 Buick Wildcat
73 Fiat 124 Spider Conv.
72 Dodge Polara
76 Chrysler Newport
73 Buick Century
74 Volkswagen Bug
76 Fury Salon
75 Ford Torino s-w.
76 Pinto Squire s'w.
73 Mercury Montego MX
75 Chev Monte Carlo
76 Chrysler Cordoba
76 Datsun B-210
75 Plymouth Gran Fury
73 Chrysler Newport
75 Dodge Coronet
74 Mercury Cougar XR7
73 Fiat 128
74 Gran Torino
72 Dodge Monaco s-w.
66 Volvo 142 S
75 Dodge Monaco
76 Gran Fury
75 Chevy Nova Custom
75 Meteor Rideau s-w.
74 Torino s-w.
75 Chrysler Newport Custom
75 Toyota Celica
74 Hornet Sportabout S.W.
69 Olds Toronado
72 Int'l Travelall
72 Plymouth Satellite Custom

No Down Payment
100% Bank Financing
INCLUDING
1977 INSURANCE
O.A.C.

ENSIGN
Chrysler-Plymouth Ltd.
DOWNTOWN
YATES AT COOK
Dealer licence number D495A
386-2411
Open Weekdays Till 9:00

1973 240 Z AUTOMATIC, AIR conditioning, radials, mags, Dark blue, white interior, 30,000 miles. For information 383-2618 after 6, or 386-6756 ask for Jocelyne (9-4).

1969 DODGE SUPER B 383 NEW paint, mags, low mileage on engine and trans, excellent condition. $1,800 firm. 384-4062.

'72 CORTINA SL, AUTOMATIC, excellent condition, 386-0897 after 4:30.

68 BUICK SKYLARK CUSTOM 2-door, auto, buckets, clean, good condition, $1250. 658-8289.

1976 MUSTANG COBRA II, 4-speed, phone after 5, 479-8563.

1966 PLYMOUTH WAGON. $325. 479-5401.

'70 DART SWINGER, 340 4-speed, posi, 595-6353 after 6 p.m.

RARE '55 CROWN VICTORIA. Good condition, $2,500. 748-8273.

V.W. BUSH BUGGY. $350. 479-9436.

TO PLACE YOUR CLASSIFIED AD PHONE DIRECT
386-2121

150 CARS FOR SALE

Millstream CHEVROLET

LOOKING For A New CHEVY TRUCK?

WE HAVE THEM!
Vans, Pickups, Blazers, Suburban, Crew Cab, Nomad Sport Van, El Camino

ONLY 3 MINI MOTORHOMES LEFT!

— PLUS —
A complete line of Chevrolet automobiles.
GREAT SELECTION!
CHEVETTE TO CORVETTE!

All on Display at MILLSTREAM CHEVROLET

OPEN
MON.-FRI. 8:30 a.m. - 9 p.m.
SATURDAYS 9 a.m. - 6 p.m.

Millstream Chevrolet Ltd.
1730 Island Highway
474-1211
Dealer Lic. D01384A

70 BMW 2002
automatic, 1 owner automobile, beige with tan interior. New radials and recent major service.
$2795

Brian Holley MOTORS LTD.
3319 DOUGLAS
Between Mayfair and Town and Country
D.L.

'67 FALCON, 6, STANDARD, runs good, very clean. $375. 478-0273.

1973 TOYOTA CORONA, 4-SPEED, good conditionn $1800 or best offer. 598-7683.

1969 GALAXIE 500, 4-DOOR, good condition. Tested. $700 or best offer. 479-3627.

1973 TOYOTA COROLLA, 2700 miles, $1900 or best offer. 382-0777 after 5.

1966 OLDSMOBILE F-85, excellent condition. Asking $500. 477-8310.

1970 DATSUN 510 STATION wagon, excellent condition, $1,200. 479-7298.

1970 NOVA, 6 CYLINDER, AUTOmatic, good condition, $1,450 or best offer. 385-0719 or 595-7988.

70 DUSTER 318, P.S., AUTOMATIC, new paint, $2000 or nearest offer. 382-7683.

1966 CHEVY II, SUPER SPORT, V-8 automatic, low mileage, offers. 478-3479.

'73 MUSTANG, 41,000 MILES, AUtomatic, P.S., P.B., radio, original owner, city tested, mint showroom condition. 478-1206.

1970 VOLKSWAGEN, EXcellent condition. Best offer. Phone 477-5181.

1966 VOKSWAGEN 1500, RADIO, tested, good shape. $500. 478-0995, 384-1850.

'68 CHEVELLE, 395, MAGS, headers, excellent condition. 388-6012.

1-OWNER VAUXHALL, MINT condition, ideal collector's item, 44,000 miles, $500. 474-2036, 479-4387.

1973 240Z, AUTOMATIC, 33,000 miles, excellent condition, $4495. 743-2129.

1962 CONSUL, RUNNING, TESTed, radials, offers. 477-0261.

'68 VW BUG, SEMI AUTOMATIC, $975. 652-3272.

BY ORIGINAL OWNER, '68 SS 396 Camero. Offers. 652-3272.

1967 COUGAR, 289 FOUR-SPEED, very good condition. 479-3452.

MUST SELL, '71 SPORT VEGA, best offer to $895. 478-4047.

1967 VW GOOD CONDITION, tested, $800. 382-8524 after 6 p.m.

GOING EAST, MUST SELL '68 Cortina, $400. 592-9773, 652-3241.

1965 MALIBU SS, 283, $1200. 1216 Tattersall Drive. 383-4984.

151 SPORT, IMPORT CARS

76 MERCEDES 240 DIESEL
Electric sun-roof, standard transmission, power steering, power disc brakes, AM-FM radio, 4,000 miles.
$11,475

75 MERCEDES '280'
Special metallic finish, electric sun-roof, automatic transmission, power steering, power disc brakes, AM-FM radio, Michelin radial tires, 22,000 miles. $14,975

73 MERCEDES '280'
Immaculate one-owner unit, automatic transmission, power steering, power disc brakes. AM-FM radio, Michelin radial tires. $10,575

THREE POINT MOTORS
2620 GOV'T AT HILLSIDE
385-6737
Dealer Licence D00740A

WANTED: CARING HOME
For my wife's 1965 Mercedes 230 sedan, 4-speed automatic, Becker AM-FM radio, under-carriage recently restripped and recoated. New paint and tires. This car is a pleasure to drive and economical with gas. For appointment to view, 382-0789.

1976 911S PORSCHE COUPE, silver metallic, sun roof, red leather interior, Koni Shocks, Forge alloy wheels, Blaupunkt stereo-radio, power windows. Phone Mrs. Fisher, 388-7311 weekdays, 8 a.m.-4 p.m., 595-1939 weekends and evenings.

MINT 71 ROVER 3500S, V-8, AUtomatic, power steering, power disc brakes, power windows, AM-FM stereo tape, radials, plus snows, 48,000 miles, BCAA certificate. 3rd car in family. Phone Vancouver 274-5573.

SACRIFICE '72 PORSCHE 914 IN excellent condition, painted in bright yellow, fuel injected, Targa roof, heavymags, stereo cassette player and radio, firm price $4700. Call after 5 p.m. also Saturday and Sunday mornings 477-1948.

FOR SALE: 1966 JAGUAR 3.8S, $4,000 firm. Immaculate condition. All leather interior with wood dash, automatic, radials. Call 286-6221 in Campbell River. Cst. Snow.

'75 VET, PANEL TOP, CUSTOM paint, 25,000 miles. Company car. Reduced for quick sale, $7300. Phone 388-6474, 9 to 4 p.m. Monday-Friday.

1968 TRIUMPH SPITFIRE MARK III, rebuilt engine and overdrive, clutch, pistons, plus more. Terrific condition, bills to $3500. Best offer. 386-9886 after 5 p.m.

FOR SALE '69 TRIUMPH TR 250 mechanically sound, needs body work, Surrey top, hard top, convertible. First reasonable offer. 1223 Sunnyside, 383-2504.

'72 PORSCHE 914, APPEARANCE group AM-FM, 30-40 M.P.G. Magnesium rims, excellent, $3500. 652-2966.

PORSCHE, 1960, 356-B, SUPER. Convertible runs good, needs body work. Restoration parts included. $1750 firm. 477-8782.

IMMACULATE 1973 V12 XKE Roadster. Meticulously kept with 24,000 miles. $12,000 firm. 595-5062 or 382-4931.

1976 FIAT 131 FOUR-DOOR sports car, 16,000 miles, 8-track radio, like new, $4500. 479-3419 after 6.

67 TRIUMPH SPITFIRE, NEW transmission, clutch, tested until May '78, $1000. 385-3576 after 5 p.m.

1964 MERCEDES-BENZ 220S, AUtomatic, AM-FM short wave, 121,000 miles. Excellent throughout. 479-3463. Offers. After 5.

1976 TRANS AM, 455 THREE-speed, M-T mags, and radials, very low miles, must be seen after 3. $7500. 598-6531.

69 MGB, EXCELLENT CONDItion, lady driver, recent tune-up, new exhaust system, best cash offer. 652-2991.

CAMERO 1974
Only 11,000 miles, automatic, power steering, radio. Like brand new. $4,300. 479-3002.

1975 HONDA 4-SPEED, RADIO, 18,000 miles. Totally immaculate. $2450. Sports and Classic Cars Ltd. 384-1721, 592-3121. Dealer 00244A.

1967 MGB-GT, EXCELLENT CONdition, overdrive, radio, 64,600 miles. $1,600. 477-0692.

JAGUAR, 1972, XJ6, FULLY AUtomatic, 25,000, new tires, $8,000 firm. 598-6238 before 10 a.m.

1974 ALPHA ROMEO SPYDER, 30,000 miles, excellent condition $4500. 388-6737.

JAGUAR 4.2
1968 Sedan. Immaculate. Owner going overseas, offers. 479-2836.

LIKE NEW, 1976 MINI, MANY options, 6,100 miles, mags and radials. $2,950. 477-6120.

'73 MG MIDGET, 25,000 MILES, roll bar, excellent condition, $2800. 592-9858.

'58 CORVETTE, ALMOST REStored, much new, $5129. 479-2748 after 4:30.

XKE ROADSTER, 1969, RADIO, zero miles after extensive engine overhaul. 743-2849 (Cobble Hill).

1974 VOLVO 142, 27,000 MILES, excellent condition. Radial tires. Phone 598-5348.

'67 SPITFIRE MK 11, GOOD CONdition, asking $900. 382-1307, 5 to 7 p.m.

'72 MGB, GOOD CONDITION, RAdials, luggage rack, $2,950 or offers. 478-0497.

1975 SPITFIRE, BROWN WITH beige interior, low mileage, excellent shape, $3900. 386-8291.

1974 MGB, XAS TIRES, TONneau cover, good condition, $3,400 or best offer. 656-2879.

ALFA ROMEO SPYDER 2000, 1975, 18,000 miles, offers to $7000. 383-8038, after 5 p.m.

1972 TRIUMPH SPITFIRE, MARK IV, excellent condition, $2300 or offers. 658-8281.

'71 MGB, GOOD RUNNING CONdition. New clutch. Offers. 382-1663.

1972 DATSUN 240Z, EXCELLENT condition. 658-8404.

151 SPORT, IMPORT CARS

'73 EUROPEAN CAPRI, SQUARE headlights, V-6, chrome engine, headers, dual exhaust, mags, vinyl roof, sway car, $4600 invested. Offers. 479-6277.

1969 TRIUMPH GT6 PLUS, IMmaculate, 44,000 original miles, overdrive, 3/4 racing cam, much more. $2650. 478-5642.

ROLLS ROYCE, 1936, MECHANIcally restored. Body requires repairs. 477-3401.

1973 FIAT SPIDER, 30,000 MILES, Excellent condition. Must be seen. $3600. Must sell. 479-7273.

1960 AUSTIN HEALY 3000, REStored. Asking $3,400. Phone 384-1797.

1974 FIAT 124 SPORT COUPE, extras, good condition, $3500. Phone 479-8728.

1975 MG MIDGET, RADIALS, 18,000 miles, good condition. Phone 652-1444.

'72 TRIUMPH SPITFIRE, 36,000 miles. Both tops, $2,800 or best offer. 658-8119, after 6 p.m.

1975 FIAT 124 COUPE, FINE quality car in excellent condition, offers to $4500. 592-0684 evenings.

BEAUTIFUL VOLVO, 1800E, Sports Coupe. Collectors item. $5200. Phone 656-2864.

1971 MGB, RADIALS, RADIO, good condition. Best offer over $2000. Call 384-6585 after 6.

1965 TRIUMPH TR4, NEEDS minor repairs, $950. 385-6082.

$7,000, 1976 BMW 2002, SUNROOF, AM-FM. 478-3771.

'69 MGB GT, HARDTOP, $1400 OR best offer. 595-6686 before 5 p.m.

'73 MINI 1000, 50 MPG, EXcellent condition. 652-1740.

1969 MGB, RUNS WELL, $1600 Must sell immediately. 592-3186.

1934 AUSTIN 7, ROADSTER, REStored. 477-3401.

1959 PORSCHE, $2,000 FIRM, 1,600 cc. 474-1552.

'74 TRIUMPH TR6, EXTRAS, $4300 or best offer. 598-1531.

1964 MGB, $500
478-8615

1969 FIAT 124 SPYDER, GOOD motor, paint, top, radials. 383-9815.

CLASSIC MG-TD ROADSTER, beautiful condition. 385-5960 offers.

1975 MGB, 17,800 miles, excellent condition, phone 595-3064.

154 TRUCKS, BUSES and VANS

ENSIGN
Dodge TRUCKS
AND RECREATION VEHICLE CENTRE
QUADRA AT CALEDONIA

Top Quality Used Trucks

75 DODGE
½ ton PU, 8 cyl. auto, P.S., P.B., AMFM 8 track, canopy
Sale Price $4395
NO DOWN PAYMENT
$128 FOR 48 MONTHS OAC

PLUS
69 DATSUN pickup
73 INTERNATIONAL
73 MAZDA P.U. with camper
74 TOYOTA PU with camper
74 FORD ¾ ton p.u.
75 DODGE ½ ton p.u.
75 DODGE Club cab
76 DODGE B200 van
76 DODGE power wagon
76 DODGE 1-ton p.u.
76 RAMCHARGER 4x4

PLUS MANY MORE

SEE THE TRUCK SPECIALISTS AT

ENSIGN
DODGE TRUCK CENTRE
QUADRA at CALEDONIA
386-2411
Ask for Truck Sales
Dealer Licence D-495B

'61 INTERNATIONAL VAN PARTly camperized; includes propane stove, water pump, sink. $600 firm or equivalent value in stereo components. Box 96 Mill Bay or 743-5622.

MUST SELL OR SWAP FORD flatdeck converted from 1963 Ford sedan, power steering, power brakes, radio, heater, anti-freeze and tune-up, etc., government tested. $250 or offers. 592-4673, 2278 Pacific.

1964 ECONOLINE FORD, CAMperized with new 6 cylinder engine, brakes, wiring, shocks. To be traded for non-camperized one, or sell $900, or offers. Must sell. 350 Sylvia St.

1975 FORD RANGER XLT ¾-TON Super Cab, 460 automatic, air conditioning, many extras. 1975 Nomad 10' camper, deluxe model, new condition. Will sell separately. Phone 743-2110.

1965 CJ5 JEEP 4X4, FACTORY steel top, rebuilt motor, new clutch and brakes, good running gear, full roll cage, front hubs, Munroe off road shocks, radio, government inspected. $1995. Phone 245-3259.

'75 GMC RALLY STX WINDOW van. Power steering, power brakes, automatic transmission, radio, tilt wheel steering, radials, and extra tires, seats 8, deluxe model. 384-2002 or 384-7517.

DISPOSAL SALE
1976 Ford Econoline Van, V8, power steering, power brakes, radio, heavy duty package, sacrifice $3950. O.B.O. 478-2866.

1968 BRONCO 4X4, STD. 6, HYdraulic winch, H.D. bumper, brush guard, trailer hitch, extra fuel tank, good rubber, 80,000 miles, 748-0030.

1976 FORD 250 RANGER XLT Camper Special. Power brakes, power steering, automatic, 5,000 miles. Will take small car in trade. 595-6001.

1976 FORD ¾-TON CAMPER SPEcial, power steering, power brakes, pin stripping, low mileage, excellent shape, must sell 384-1237 or 592-0337.

73 FORD EXPLORER ½-TON Pickup, V-8, automatic, power steering, power brakes, factory canopy, like new, 28,000 miles. 592-0139.

71 BLAZER FOUR-WHEEL drive, power steering and new power brakes, V-8, automatic, new tires, good condition, $2795. 112—748-3010.

1974 FORD F250, AUTOMATIC, power steering, power brakes, radio, 9½ camper, dridge, stove, furnace. Must sell. Offers to $4295. 477-4528.

'74 CHEV. ¾-TON CAMPER SPEcial 350 automatic, power steering, power brakes, excellent condition, $3850. 592-7029.

'69 VW WINDOW VAN, 7 PASsenger, sunroof. Excellent condition throughout. $2,300 or best offer. 479-3234.

MUST SELL 1972 GMC ¾ TON, power winch, 4 speed. In above average shape. 478-9694, after 6 p.m.

70 TOYOTA C/W CAMPER
Was $2395 NOW $2100
S. J. PEDEN LTD. D-27878
2855 Quesnel 386-3464

1975 JEEP CJ5, 6 CYLINDER, metal top, 7500 miles, super shape, $4500 firm. Phone collect 539-2446 Galiano.

SALE, '54 CHEV. ½-TON 220 motor and '71 GMC ¾-ton 350 motor. After 4:30, 652-2886.

1974 DODGE WRECKER, EXcellent condition, $17,000 or offers. 642-3855.

65 GMC VAN, INSULATED, buckets, etc., tested, $995 or offers. 477-4553.

1974 FORD ECONOLINE VAN, E200, V-8, automatic, camperized. 386-3785.

1969 CJ5 JEEP V6 MOTOR WITH overdrive. $2,800 or best offer Phone 245-2329.

4X4 DODGE 1951 ONE TON, short wheel base. $1200. 479-7607 after 6.

154 TRUCKS, BUSES and VANS

FRESH TRADES
'73 TOYOTA HILUX
Long Box and Camperette. New paint, low mileage, excellent cond. Only $2995

'75 FORD RANGER
17,000 miles with canopy super shape, fully powered. Bargain at $5295

'74 GMC VAN
P.S., P.B., auto, radial tires. Real buy at $4195

'75 MAZDA with TRAVEL-MATE CAMPER
Like new, only 7900 miles, real good buy at $5295

'75 FORD ¾ ton
Fully powered, low mileage $4695

'71 WESTFALIA
Rebuilt motor and trans. Top shape $3995

'76 DODGE CLUB wagon
Fully powered, 11,000 miles with camperette with fridge and stove.

'74 FORD ½ Ton
4-speed custom cab, power brakes $3500

18' MOTOR HOME
Built by CRAFTSMAN with everything. Only $4795

'67 FORD 250 CAMPER SPECIAL
Only 40,000 miles and Vanguard Camper. This is super package. Only $4595

We have 8', 9', 10½' and 11' CAMPERS. NEW AND USED — MAKE ME AN OFFER.

15' TRAILER
Very good condition, includes levelling jacks, electric brakes, hitch and sway bars $1895

CONSIDER ANYTHING ON TRADE

SNO-BIRD RECREATIONS LTD.
1640 Cedar Hill X Rd.
D-0064A 477-7713

4-WHEEL DRIVE
$2995
1—1971 JEEP station wagon, 4x4, with electrical winch and power steering.
$2995
2—1970 JEEPSTER Commando. Automatic 4x4, safety tested. Looks and runs great.
LET'S SEE YOUR OFFER!
Please ask for FRED MAGUIRE, for personal service and appointments. Empress Pontiac Buick GMC LTD., 382-7121 or Res. 592-3130 DL 01227A.

'74 TOYOTA HI LUX, LONG BOX, A-1 condition, canopy, air shocks, ready for your camper, $3195. 384-6838 after 4 p.m.

1975 CHEV, 5-TON, 20' ALUMInum box, side loading door, 15,000 miles, 5-speed, may be seen at 2777 Bensen Place. $7885, 477-1603.

1975 VAN, BEAUTIFULLY CUStomized, dining, sleeping quarters, murals, TA50 radials, $8,200. 477-2033.

'76 DODGE RAMCHARGER 4X4, Only 7,000 miles, $2,000 in extras. Under warrantee till 28-6-77. $6950. 478-1426, after 5, or weekends.

MUST SELL, 1974 CHEYENNE Blazer, 4x4, 39,000 miles, new tires, $4200. View at Oxford Tower Inn, Room 112.

Z1976 FORD ¾-TON WITH PS, PB, automatic transmission and extras plus 8 ft. Security Camper fully equipped. 475-7222.

1973 FORD ¾-TON, 360 FOUR-speed, posi-track rear end, new dual exhaust, two-tone paint, disc brakes. Just tested. $3350. 478-0886.

'73 DODGE VAN ¾-TON, V-8, AUtomatic, power steering, power brakes, long box. Low mileage. 479-2343.

'58 CHEV PICKUP, 6 CYLINDER 4-speed, tested, good condition, asking $1200. 479-2819.

1966 FORD VAN, CUSTOMIZED, new motor, chrome rims, 5061 Santa Clara Avenue.

'73 ¾-TON FORD CUSTOM, sunroof, 4-speed, sale or trade down. 112-537-5854.

'71 FORD ¾-TON CAMPER SPEcial, power steering, power brakes, radio, $2550. 477-6681.

1966 CHEV HALF TON WITH camperette, $973 or best offer. 652-4204, 5 p.m. to 7 p.m.

4X4 1974 LANDCRUISER, WINCH, etc., $4300. 304—1357 Esquimalt Rd.

SALE OR TRADE
'67 Bus, partially converted, in excellent condition, phone 385-7861.

1958 VW WINDOW VAN, CAMperized, sunroof, sun windows. 114 Ladysmith St. 382-4418, 384-7592.

'75 DODGE ½-TON, LIKE NEW, 13,000 miles. Must sell. $2999 or best offer, 474-1859.

1965 CHEV. ½ TON AUTOMATIC with canopy. Good running condition. Power steering. $800. 385-8642.

1968 FULLY CAMPERIZED VW van, body and motor in very good condition. $2700. 598-3879, evenings.

'72 TOYOTA PICKUP, 2,000 CC, 4-speed, new brakes, $2,099. 479-7924 or 385-7352.

1972 FORD 2 TON 12' VAN, HYdraulic tailgate. Excellent. 595-1558.

1975 FORD SUPERCAB F-100, V-8, automatic, radio, extras, $4400. 595-6429.

'73 PLYMOUTH FURY III, '74 Dodge pickup, '46 Ford bus will accept trades. 385-7380.

ONLY 8,000 MILES, '76 DODGE van camperized, asking $4500. 385-4029.

1976 DODGE, MAXI WINDOW van, pinstripes, wheels and tires, tender flares and spoilers. 478-2502.

'75 DODGE MAXI, EXCELLENT condition, 20,000 miles. Camperized. 658-8068.

1949 FARGO ½-TON, ALL KINDS of spare parts, rebuildable, mechanics special, $200. 385-6082.

'72 FORD TANDEM DUMP, 12-yard Nahani steel box. H. plate. 384-0909.

1972 DODGE VAN, TRADESman 100, 45,000 miles, $2,500 or best offer. 383-4664.

1963 CHEV ½-TON PANEL, rough shape, $350. 385-2155 Sunday morning only.

1973 CHEVROLET SMALL IMport pickup truck, good condition, open to reasonable offers. 479-9786.

'74 FORD 4X4, ¾, P.S. AND P.B., 360 4-speed, 8000 lb. winch, 743-5754 after 6 p.m.

'59 FORD 1 TON, MINT CONDItion, old running gear, $2000 or offers. 478-3177.

'67 DODGE VAN, SLANT 6, STANdard, semi-camperized. Tested $1200. 385-5847, 598-3676.

'58 LANDROVER, 6 CYL. NEW tires, good condition, $750. O.B.O. 748-0266.

67 DODGE 2-TON, FLAT DECK, need transmission, $700. 479-7607 after 6.

71 FORD ¾-TON XLT, V-8, AUTOmatic, poor condition. $750. 478-7814.

1975 CHEVY VAN, 17,000 MILES. Automatic, power steering, one owner. 477-2803, 598-6761.

1976 FORD E250, POWER STEERing, power brakes, partially camperized, 384-5565 and 384-7064.

1972 MAZDA PICKUP, VERY good condition. $1500 or best offer. 9751 First St. Sidney, 656-1763.

1974 JIMMY 4X4, BLACK, P.S., p.b., new tires, too many factory options tolist. $6,000. 478-2315.

'65 GMC ½ TON PICKUP, WELL used, $500. 642-5972.

'69 CHATEAU CLUB WAGON. Excellent shape. $2850. 479-2363.

'72 FORD HALF-TON, F100, $1900. 383-9085.

1975 JIMMY 4X4 21 MILES TO the gallon. Many options. 384-5238.

1969 IHC 2 TON WITH 16' VAN, V304, 658-8014.

1974 VW WINDOW VAN. 386-8002 after 6 p.m.

'69 DATSUN PICKUP, CITY tested, $975. 474-1344 after 6.

1969 DODGE TRUCK, 318, 4-speed, $1600. Call 385-9681.

1962 ¾-TON 4x4 FOR
384-1445.

'75 FORD E250 VAN, CUStomized. Offers on $6500. 477-4876.

'65 GMC VAN, REBUILT 283, tires, $700 or best offer. 385-6620.

1972 ¾-TON TRUCK, REBUILT trans and rear end, $2600. 479-8732.

1967 GMC LWB ½ TON FLEET side, 292 3-speed, $800. 382-3266.

1969 CHEV ½ TON, V8, AUTOmatic, new paint. $1500. 642-5895.

154 TRUCKS, BUSES and VANS

77 FORD VAN
V8, AUTO, P.S., FM RADIO, CAPTAINS CHAIRS. ONLY 3,000 MILES. FACTORY WARRANTY AVAILABLE. ASKING $5800.

73 FORD ½ TON
New drive train 428 V-8 auto, 411 gears, hi-rise double pumper Holley cam, new mag wheels, new tires. Special custom interior, with black naugahyde tufted head liner, bucket seats, carpeting, built-in CB and VHF Scanner, 8-track FM stereo, fibreglass canopy. A ONE $10,000 doing it up. Asking $7995.

DE PAPE MOTORS LTD.
1407 Broad St. 384-8035
D-00268A

ART'S CAR SALES
Now at 642 Burnside E.
383-8302 DL00286A
76 RAM CHARGER 4x4 $7995.
72 FORD Econline Van $2995.
71 DODG E½ ton $1495.
71 CHEV ¾ ton $2495.
71 VOLKSWAGEN Van $1495.
63 ECONOLINE Van $ 695.

1974 GMC VANDURA 350 V-8 AUtomatic, power steering, disc brakes, radials, 2-tone, extra chrome and custom interior. White and brown naugahyde and velvet curtains, shag carpet, 6 ft. bed, etc. Drop by Apt. no. 407-3220 Quadra Street or phone 384-0065. Asking $6,200.

1972 FORD TRUCK ½-TON EXplorer, 390 Michelin 10 plys, air conditioner, heavy-duty heater, radio, cloth seats, chrome box trim, 2 gas tanks, slit rear window, power steering, power brakes, $3000. 592-6541.

SUPER CLEAN 67 INTERNAtional crew cab, economy 6 cylinder standard, recent paint, radials, split rim wheels, full canopy. Bargain at $1150. Will take small trade. Must sell, Shawnigan 743-9653.

1975 GMC JIMMY, 9,600 MILES, automatic transmission, 4-wheel drive, tilt wheel, disc brakes, and radio, contact H. Norgaard, 759 Courteney St., Victoria, B.C., 384-4131.

1972 TRADESMAN DODGE VAN, long wheel base, 6 cylinder, automatic, power steering, power brakes, $2695. Super Motors Ltd. DL-00094A. 592-3540.

1974 FORD CLUB WAGON, GOOD condition, 360 V-8, power steering, power brakes, automtic, 25,000 miles, $4500 or best offer. 384-9790, after 5, ask for Dave.

CLASSIC 1955 CHEVY HALF TON pickup, V8 Standard, Hurst floor shift, excellent running. Fair body with canopy. Must sell, $475 or best offer. Shawnigan 743-9653.

1977 FORD
CLUB WAGON CHATEAU
460 V-8, 9 Pass., smoked glass loaded. Only 3,000 miles $7995.
S. J. PEDEN LTD. D-27878
2855 Quesnel St. 386-3464

'64 FORD VAN, FULLY CAMperized, 30,000 miles, asking $3800 or offers. Must be seen to be appreciated. Call after 5 p.m., 388-4694.

'66 VOLKSWAGEN VAN, $900, SEmi-camperized, 1600 rebuilt, tape deck, radio, new tires, tested, 384-6455.

GOING OVERSEAS, SELLING 1975 camperized Dodge van Kayak. Phone 387-3787 days, 384-1987 evenings.

1971 GMC ½ TON, PERFECT running order, needs body work, asking $2300. Call between 4:00-7:00 p.m. 388-5260.

LEN BARKLEY INTERNATIONAL
New and Used Trucks
517 Herald 388-5508

1975 CJ5, 13,800 MILES, 4-SPEED Warren hubs, radio, hardtop, in real nice shape. No reasonable offer refused. 478-6680.

'76 FORD ECONOLINE 150, 6-cylinder automatic, power steering, power brakes, camperized. $6,200. 382-0872, 3838 Quadra.

74 TOYOTA LONGBOX WITH canopy standard transmission, radial tires, air shocks, $3000 or nearest offer. 656-3305.

1972 CHEVY ½-TON, V-8, STANdard, excellent, $2,000 or possible trade. 658-5434.

1957 VW BUS, SKYLIGHT WINdows and sunroof. Rebuilt 1500 and clean body, $1,600. 642-4329.

1965 FORD 6 CYLINDER, STANdard, good tires, needs paint, $600 478-8391 or 592-1331.

VAN
1961 Commer, fair shape, offers on $300. 595-0398, 652-5659.

1970 VOLKSWAGEN 9-PASSENger bus, 90,000 miles, $1700. Super Motors Ltd. DL-00094A. 592-3540.

'68 BRONCO, $1150.
386-3936.

158 TIRES

MICHELIN TIRES

ALL SIZES AND TYPES IN STOCK AT
D & D TIRE
1620 BLANSHARD
382-7283

Spotlight Specials
4 PLY NYLON WHITEWALL

E78x14	$23.50
F78x14	$24.60
G78x14	$25.90
G78x15	$25.90
H78x15	$28.90

GOLDEN MILE TIRE 382-8228

FOUR F70X14 POLYGLASS belted Goodyear on 14x7 slotted mags, 4½" Mopar pattern, $175. 479-5602.

FIVE 695 BY 14 WSW, 10,000 miles, all, $40. Two 825-14 snow tires, $10 pair. 598-5321.

FOUR GOODYEAR F78 X 15 WW belted tires. Offers to $50. 479-1005.

5 NEW, 7.00-16 GOODYEAR, GRIP tire, on 6-bolt, GM rims. 652-3548.

2 L-60 TIRES AND KEYSTONE mags, 10", for Ford 14". 385-6361.

ONE E7814 WHITE WALL, ONE F7814 belted whitewall, 382-4400.

160 PARTS, ACCESSORIES

SPRINGS
We sell and install Dendoff Overload and helper springs (leaf and coil) for cars and trucks, including import models. 384-0213.
—Parts and Repairs—
LOGAN'S R.V. SERVICE CENTRE
650 Burnside near Douglas.

CASSETTE CAR STEREO
by Holiday, with 2 speakers and hardware. Priced to sell at $39.95, complete.
YOUNG'S Sales & Service 784 FORT 382-5512

'51 PONTIAC, FLAT 6, AUTOmatic, not running, could be restored, offers. 478-1481.

SMALL BLOCK CHEV, QUADRAjet manifold and re-built carb. $80. 478-6854.

1964 BUICK RIVIERA, DAMAGED front end. Parts to repair included. Offers on $500. 478-5705.

'69 CHEV. TURBO AND 350 transmission, 15" 6-hole wheels, misc. Chevy II parts. 388-5639.

TWO GRABBERS, F7014, LIKE new, $30 each or offers. 387-3131, ask for Diane or 478-2201 after 5.

'65 OLDS CUTLASS F-85 MOTOR and parts. 383-7940.

WANTED GT6 REAR-END parts, in any condition. 592-4291.

SPITEFIRE PARTS, WIRE wheels and hubs. 652-5895.

WANTED: 390 MOTOR, STANdard, 477-4740.

NEW ALTERNATOR FOR 1975 Dodge van, 60 amp., $65. 383-0454.

'64 RENAULT FOR PARTS, good engine. 477-5408.

WANTED: 1953-56 FORD TRUCK parts. Phone after 6 p.m., 598-4027.

FOR SALE: 425 OLDS ENGINE, runs well, $450. 385-7687.

'65 COMET V-8 AUTOMATIC, parts or complete $100. 382-5266.

'53 METEOR FOR PARTS, phone 388-9532.

WANTED 1 SCATTER SHIELD for big-block Ford. 479-3473.

1966 240 6-CYLINDER FORD ENgine, 65,000 miles, $225. 652-3951.

160 PARTS, ACCESSORIES

CAR SOUND

AM-FM radios, tape players, cassette and 8 track in-dash radio tape player, Jensen speakers. On premise installations.
B.C. SOUND & RADIO SERVICE
931 FORT 383-4731

OPEN NOW
Come and see Victoria's largest stock of Hi-Performance auto accessories and parts.
Mon.-Fri. 9-9, Sat. til 5
D. G. AUTO
3244 Douglas 382-4012

SPRINGS
We sell and install Dendoff Overload and helper springs (leaf and coil) for cars and trucks, including import models. 384-0213.
— Parts and Repairs —
LOGAN'S R.V. SERVICE CENTRE
650 Burnside near Douglas

RADIATOR REPAIRS, FAST TOP quality repairs at Maurice's Auto Body, 427 [illegible] or 384-8074. Located behind the Burnside Pay and Save Gas Station.

B.C. AUTO WRECKING LTD.
Now dismanteling most makes of cars and trucks. 652-1181.

CHEV. 427 RUNNING, LOTS OF extras, 4-speed, turbo 350. Complete Beaumont front end and body parts, offers. 478-6383 or 478-2563.

65 COMET STATION WAGON. Good doors and glass, 200 motor needs work, 3-speed automatic trans. Hitch for 20-73 Maverick. Whole or parts. 652-3347.

'39 STUDEBAKER, 2 DOOR coupe, complete, $450. '71 Epic motor, 40,000 miles. '65 Ford car parts. '57 ¾ ton International transmission, offers. 479-2966.

Truck Wrecking
CROSS ROAD MOTORS
COBBLE HILL 743-2352

WRECKING 69 FORD ¾-TON, all parts available, four speed transmission, also parts for Chevy 4-cylinder engine. 642-3926.

VICTORIA 4-WHEEL DRIVE
FREE WHEELING HUBS for any make of 4-wheel drive. D-13531.
597 Hillside at Rock Bay 386-6511

'74 VEGA ENGINE AND 3-SPEED automatic, 29,000 miles, good condition, best offer this week. 385-5063 after 5 p.m.

1969 FORD 250 CUBIC INCH, 6 cylinder motor, 44,0000 miles, $200 or best offer. May be seen in car before Saturday. 592-9190.

SMALL BLOCK CHEV PARTS — spreadbore intake, Holley 600 CFM, two aluminum bellhousings. Offers on all. 382-9720.

1962 ENVOY BODY, MOTOR, parts and tires, 1971 VW bus muffler, distributor, and tires. 479-5437.

FREE: '68 SIMCA AND '60 CONsul for parts. Take them away. 478-1160.

1962 CORVAIR, STANDARD, ALL good condition, for parts. 478-2824, 478-7886.

FOR SALE, '66 AUSTIN 1100 transmission, other parts. Phone 478-5059.

1946 5-PASSENGER PLYMOUTH coupe for restoring, any offer. 478-1972 after 4.

CHRYSLER 383, 2-BARREL, AND transmission. After 6 p.m., 478-9360.

VW, 1500 CC ENGINE, 2,000 miles, $400 or best offer. 386-5803 after 6.

283 CHEV ENGINE, NEEDS REbuilding, $50, trades, offers. 385-3953 evenings.

TORKER MANIFOLD WITH HOLley 2-barrel carb., was on Chevy 350. $80. 385-9864. After 6.

'64 BUICK, LESABRE, GOOD MEchanically, 2 new tires. $100, 382-2462.

BRANDON PTO WINCH, COMplete. 478-3623 or 474-2001.

166 CARS AND TRUCKS WANTED

WANTED TO BUY

TOP QUALITY CARS
DePape Motors Ltd.
1407 Broad St. 384-8035

CASH

For your clean used car. Phone for appointment, Vern Geisler. 386-2411. Ensign Chrysler Plymouth Ltd. DL00495A.

ESQUIMALT AUTOMART LTD.
480 ESQUIMALT 382-7195
CASH FOR YOUR CAR OR TRUCK
WE ALSO CONSIGN

168 CAMPERS, TRAILERS and MOTOR HOMES

1975 CORONATION HARDTOP trailer, like new, 3 way fridge, furnace, 3 burner stove, sleeps 6, all accessories. Call 386-0551, after 5:30.

1968 VOLKSWAGEN CAMPER, rebuilt engine, new muffler, very good condition, fully camperized with roof rack, must sell, best offer. 598-6408 or 383-5036.

1972 LAYTON TRAVEL TRAILER, like new. Stove, sink and icebox, electric brakes, sleeps 6, $2000. 477-0006.

1973 CENTURION MOTOR HOME, 19', Chev Chassis, 350 motor, power steering, automatic transmission. $9,500. 385-2283.

1972, 18' TAURUS TRAILER — stove, 2-way fridge, hot water heater, toilet, shower, $3200. Call Saturday or Sunday, 477-0551.

12' TRAVEL TRAILER, PROpane stove, ice box, sleeps four plus add-a-room etc. Telephone after 4 p.m. 382-5780.

1974 LIONEL 100 HARDTOP tent trailer, sleeps 6, brakes, spare, wardrobe, privacy curtains etc. $1,650. 479-2896.

12X66 AMBASSADOR WITH VEranda and tool shed for sale. Adults only, no pets. 478-6663 after 6 p.m.

1976 28' EMPRESS MOTORHOME, 9,000 miles. Loaded with extras. 478-8862.

AS NEW, 1974 GMC MOTOR home, sleeps 6, self-contained. 656-2064.

SOFT TOP TENT TRAILER, EXcellent condition, mattresses, table, and spare wheel. 383-9125.

30' TERRY TRAILER, EXcellent condition throughout, sacrifice. $6800. 474-1762.

1975 8' GALAXIE CAMPER, fridge, oven, furnace, jacks, excellent condition, $2750. 477-6564.

1971 23' SCAMPER TRAILER, EXcellent condition. Asking $4200. 112-743-4119. Shawnigan Lake.

NORSEMAN ALUMINUM HARDtop tent trailer, with add-a-room, $900. 598-5597.

19½' 1971 NOMAD TRAILER. AS new. Awning. Hitch etc. Offers to $4295. 658-1030.

24' DODGE MOTORHOME, CUStom-built, low mileage, good price at $9800 firm. 386-0355.

SOFT-TOP TENT TRAILER WITH mattresses and spare tires, $235 or [illegible] 478-8263.

ROAMIN' HOMES
Mini Motor Home rentals
652-2914.

1973 GMC VAN, CAMPERIZED, excellent condition, must be seen. Asking $4900 or offers. 477-3875.

CHIEFTON ALUMINUM CANOPY for 6 ft. box, $260. Shawnigan, 743-9653.

NEW NEW MOBILE HOME, $177, 3-bedroom, pad, $80. Phone 642-5112.

TRAILERS FOR RENT
384-4818

FOR RENT, RESERVE NOW. 8' cabover camper, 479-5590.

1972 SOFT TOP TENT TRAILER, Excellent condition, $350. 478-6274.

ALUMINIUM TENT TRAILER sleeps 4, new beds. $325. 385-0526.

19' G.M.C. MOTORHOME, MUST be seen. $4995. 479-8707 or 383-8302.

168 CAMPERS, TRAILERS and MOTOR HOMES

S. J. PEDEN LTD.

VANGUARD
CAMPERS — TRAILERS
MOTORHOMES — CANOPY TOPS
VAN CONVERSIONS
5th WHEEL TRAILERS

Motorhomes
5 ALL NEW MODELS
See the complete line of superbly built VANGUARD MINI-MOTORHOMES. These beautifully appointed units range in size from the compact 19½ ft. and 20½ ft., popular 20½ ft. ideal for family use, 22½ ft. featuring large camfbom c-wrub, to the luxurious 24½ ft. models with chesterfields and lounge seats, featuring the deluxe 1-pce. fibreglass roof.
SEE ALL THE ABOVE
IN STOCK
On GM and FORD Chassis, for your viewing.

PARTS AND ACCESSORIES
Now is the time to ready your R.V. for fun-filled outings. Drop in and browse in our complete parts and accessories store.
Many useful items on Sale!

— VAN TOPS —

RENTALS
MOTORHOMES — CAMPERS
RESERVE NOW

S. J. PEDEN LTD.
2855 Quesnel St.
D-13432
386-3464

IMPALA CAMPING WORLD

FOLD-DOWN TRAILERS
Lionel, Lexta, Leisurecraft
11 floor plans on display
from $895

BOOK RENTALS NOW

TRAVEL TRAILERS and 5THS
Allio's Kit Road Rangers, Boler, Bona Vista, Sprite.

MINI and MOTORHOMES
Winnebago Empress, Aquarius
All sizes on display
TRADES WELCOME

Propane — Accessories
Service — Sani-Station
7 DAYS A WEEK 656-5504
Pat Bay Hwy., Sidney Dlr. 26-635

RUSS HAY
Leisure Products Ltd.
2538 Government
384-1014 384-4722
1977 BONAIR
FOLD-DOWN TRAILER
MODEL 850, sleeps six, 1200 lbs., 2-burner stove, ice box, curtains, spare tire, propane.
Priced From $2,495
BOOK NOW FOR RENTALS
ENQUIRE ABOUT OUR RENTAL PURCHASE PLAN

RV RENTALS

—MOTORHOMES
—TRUCK and CAMPER
—CAMPERS For Your Own Truck
FROM $75 WEEK
RESERVE NOW
386-3464
S. J. PEDEN LTD.
2855 Quesnel St.

WILLE MOTORS
LARGE SELECTION of RECREATIONAL VEHICLES
SEE our CAR AD In Today's Classified CLASS 150
WILLE MOTORS LTD.
3240 Douglas at Cloverdale
382-2313, OPEN 9 'til 6 P.M.
D-00840A

YOUR HOME AWAY FROM home. This weekend when you buy this 1975 Toyota Truck, Canopy and Travel-mate Camper. Truck like new, with only 20,000 easy driven miles. Camper used only 3 wks, like new with 3 way fridge, stove, and oven, furnace, lots of cupboards. Price only $5995. 595-0342, after 6 p.m.

GMC BUS — MOTORHOME NEW 350 engine, excellent tires, propane fridge, stove, oven, furnace, pressure water system, sleeps 4-5. Offers on $5,300. 478-1062.

1971 22-FT. FIREBALL TRAILER, sleeps 6, bath tub-shower, dual holding tanks, tandem axles, excellent condition. $3000. Port angeles. 457-5180.

OTTO HARDTOP TENT TRAILer, sleeps 5, excellent condition. Loaded with extras. Must sell, $850 or best offer. 1855 Townley, off Richmond. 592-9266.

MOTOR HOMES, 19' FLEURY (steel frame) 25' Leocraft (sleek fibreglass) Jackson's 974 Goldstream. D00044A.

BOAT LOADERS, CUSTOM made, for camper, mini home, van; bumpers made for pickups. 478-3796, 478-2754.

1972 AIRSTREAM ARGOSY 20, fully equipped, sleeps four, immaculate condition, less than 5000 miles. Offers. 598-7501.

16-FT. ARISTOCRAT LOWLINER, excellent condition, twin propane tanks, spare tire, icebox. Asking $2200. 477-5954.

FIFTH WHEEL, MUST SELL, unemployed, 1976 custom built Seabreeze. $7600. Phone 598-3612.

'73 AIRSTREAM SOVEREIGN Land Yacht, 31' Equipped for year round living. 479-4485 after 6 p.m.

1975 35' TRAVEL-EZE WITH TWO tip outs (park model). Fully loaded. $10,900. 478-2680.

'73 5TH WHEEL TRAILER AND '74 Ford F100 truck offers over $8000. 478-5097 after 5 p.m.

INSULATED GALAXY CANOPY, 8 ft. x 36 in. sliding front window. $375. 382-6858.

8' CAMPER, WELL EQUIPPED, sleeps 2. Not cab-over. $950. 383-8004.

FOR RENT HARDTOP TENT, trailer sleeps 5. $40 per week. Phone 479-5163 after 5 p.m.

ROAMIN' HOMES
Mini Motor Home rentals
652-2914

1972 22' WINNEBAGO, 16,000 miles, self-contained, sleeps six, 652-3872.

1975 NOMAD 10' CAMPER, DEluxe model, new condition. Phone 743-2110.

HOMEMADE HARDTOP TENT trailer with furnace and stove. $350. After 6 p.m. 656-4614.

1973 TRILLIUM, 2-BURNER stove, icebox, sleeps four, awning, like new condition, $2,250. 385-8066.

1968 VOLKSWAGEN VAN, AM-FM, radials, camperized. $1600. Duncan 748-1850.

16' TOWLOW FURNACE, fridge, oven, canopy, sleeps 6, $1,600. 658-8275.

HARDTOP TENT TRAILER, sleeps six, $500. 477-4886.

TENT TRAILER, LIGHT weight, easily erected. 478-6555.

168 CAMPERS, TRAILERS and MOTOR HOMES

COASTLINE TRAILER CENTRE

Open Weekdays 'Til Dusk and Every Sunday

We're Having Our
10th Anniversary PARTY
This Weekend

ON SATURDAY
—Come in and view the many 1977 trailers and motor homes
—Enjoy a coffee while you browse
—Take advantage of our
—10 PER CENT PARTS DISCOUNT
—Buy a new trailer or motorhome and we'll include an automatic awning
—Free draw for a door prize
—$10 a foot BONUS DISCOUNT For deals written during show
—PLUS LOVELY HOSTESS TO SERVE YOU

PLUS
ON SUNDAY
—CFAX ON LOCATION
—Coffee and donuts
—RADIO SPECIALS
—PLUS A SPECIAL SURPRISE

A REAL FUN Weekend is Planned
PLEASE JOIN US

COASTLINE
TRAILER CENTRE
1621 Island Highway 478-0933
(Across from Colwood's Farmer's Market). Mon.-Sat. 10 a.m. 'til 5 p.m., Sun. 1-5 p.m. D-113719.

VICTORIA RV CENTRE
SALES AND SERVICE
PARTS AND WELDING
DEALERS FOR
TERRY, SCAMPER, KIT, TRILLIUM, TAURUS.
1080 GOLDSTREAM
478-8377 DL 26205

20' VANGUARD MOTORHOME, Dodge chassis, only 14,600 miles. Extras, oil cooler, 20' awning, added extra gas tank, air conditioner, TV, and antenna, stereo tape deck, large Sony speakers, plus other extras. Motorhome is immaculate inside and out. $12,000 plus tax. Phone 384-7879.

24' TRAVELEZE TRAILER, sleeps 4-6, fully equipped, self-contained, air conditioning, floor heating system, many more options. Immaculate condition. Must be seen, $6800, open to offers, 656-3376.

1974 13' VANGUARD TRAILER, complete with 3-way fridge, propane furnace, portable toilet, 3-burner stove. Excellent condition. 9716 Third St., Sidney. After 5 p.m. 656-3655.

PARTIALLY CAMPERIZED 1975 Chev Van 20, 350 automatic, power steering, power brakes, raised roof, propane fridge and stove. Will take small car in trade. 478-0529 after 5 p.m.

MUST SELL 1972 16' HOLIDAIRE trailer, twin propane tanks, fridge, stove, furance, flush toilet, electric brakes, etc. Sleeps 6, excellent condition. 477-0354.

'69 FORD ¾-TON, AUTOMATIC, power steering, power brakes, '70 Caveman 11' camper, stove, oven, new fridge, furnace, stereo tapedeck, 385-0845.

8' CABOVER CAVEMAN camper for import truck. Lots of cupboards, 3-way fridge, stove, lamps and jacks. Must be seen to appreciate. 479-7425.

1974 EMPRESS MINI MOtorhome, 360 Dodge chassis, dual wheels. Mint condition. Low mileage. $12,000. 656-4878.

19' TRAVELAIRE TRAILER, 1966, oven, stove, fridge, shower, toilet, extra tire, excellent condition. $2500. 382-4959.

FOR RENT WINNEBAGO MINnie 22, sleeps 6, self-contained. $200 per week plus mileage fee, air-conditioned. 479-1047.

VANGUARD CAMPER 8', CAB over, hydraulic jacks, 3-way fridge, like new. $2000 or best offer. 479-3480, after 6:00 p.m.

WOODS SOFT TOP TENT TRAILer with 9x12 annex, good shape, no tears, rain protected, offers on $300. 477-8529.

1975 16' TRAVELMATE TRAILER, sleeps 6, 3-way fridge, furnace, toilet compartment. $3500. 656-4534 and 383-4307.

1960 GLENDETTE — SLEEPS 4, electric brakes, stove, oven, icebox, sink, toilet compartment with porta-potti, leveling jacks, $1200. 479-3280.

APACHE TENT TRAILER
Immaculate condition with ante room, sleeps 8 easily, $500 or best offer. 386-9017.

VANGUARD INSULATED CANopy, exterior and interior lights, 8' longx34" high, $375. Phone 382-1061 after 6 p.m.

VW CHIMO CAMPER, 1972, TOP condition, excellent mileage. Michelin "X" radials. Must be seen. Best offer at $4250. 382-9019.

1973 GMC SIERRA ONE TON pickup, deluxe camper special and 1975 11' Custom Camper. Best offer. 478-8811.

1975 LIONEL HARDTOP TENT trailer, complete accessories, sleeps six, excellent condition, $1,850 or offers. 385-7220.

CLASS A, EXECUTIVE MOtorhome for rent, from May 24th to June 15th. $200 a week. No mileage charge. 479-2861.

12X64 OLYMPIA WITH VERANda, carport and tool shed in adult park for sale. No pets. 478-6663 after 6 p.m.

'72 FORD ¾-TON CAMPER SPEcial and 10' custom camper. Excellent condition. 479-1909 or 383-3271.

'75 VW WESTPHALIA CAMPER, excellent condition, fuel injection, only 17,000 miles. Phone 478-4302 after 6 p.m.

NEW DELUXE 8' ALUMINUM canopy insulated, lights, 1291 Garnkil, 477-3562.

WANTED TO RENT: 8-10 FT. camper from July 9 to 24th. 598-7219 or 386-8572.

1975 30' NOMAD TRAVEL TRAILer, with tip-out living room, all extras. $7,000. 479-7607 after 6.

1973 28' TERRY TRAILER, LIKE new, many extras. Call after 5:30. 384-9515.

17' TRAVELAIRE, BATHROOM, 3-way fridge, stove, furnace, awnings. 478-7290.

69 VW WESTPHALIA, EXcellent condition. Offers. Phone 383-2073.

1974 8' CAMPER, SINK, ICEBOX, stove, jacks, in excellent condition, $1275. Mill Bay. 743-9382.

MUST SELL '64 INTERNAtional Pickup, $500. 8' cab-over camper. $1,200. 383-3501 or 477-8047.

CUSTOM BUILT 10½ FT. camper, good condition. 479-5778.

FOR SALE 30 FT TERRY TRAILer, must sell, offers. 474-1762.

FOR RENT MINI MOTOR HOME, fully equipped. 477-5015 evenings.

1967 WOODS CAMPER TRAILER, bargain at $300. 477-7305.

SMALL UTILITY TRAILER, $150. 592-9822.

SOFT-TOP TRAILER, 3315 GLASgow, 385-1877.

168 CAMPERS, TRAILERS and MOTOR HOMES

Garden City Auto Sales LTD.

CLEARANCE

Motorhomes

3 to Choose from
1976 26 FT.
CITATION
HIGHLINER
A and B plans, including air and auxiliary power plant. Full factory warranty. Suggested price $28,650.
Compare Anywhere
$23,500

NEW 1976 23½ FT.
CITATION
Fully self-contained including auxiliary power plant. Full factory warranty. Suggested price $22,995.
Compare Anywhere
$19,995

NEW 1976 22 FT.
CITATION
MINI-HOME
Many luxury extras including eye-level oven and air. 2 to choose from.
Suggested price $19,998.
Compare Anywhere
$17,449

2978 Douglas
382-9111
D-001319A

BOB'S
MOBILE HOMES LTD.
25 Crease 386-3623
DL 00414A

5TH WHEEL CLEARANCE
2 ONLY, 1976 (NEW) NOMADS — one rear bath, one middle bath. $8995 each
1 ONLY 1976 (NEW) NOMAD — fully self-contained. $6495

NOW IN STOCK
20½' NOMAD travel trailer with bathtub.
$6195

TRAVEL TRAILERS
5TH WHEELS
MINIHOMES
PARTS—PROPANE
SERVICE

FENNELL'S
TRAILER SUPPLIES LTD.
Parts—Propane—Repairs
CANOPIES
2 styles of VAN-TOPS
Custom Building and Van Conversions
652-3941
6459 Patricia Bay Hwy.
OPEN 7 DAYS A WEEK

CAMPERS WESTERN WILDERNESS
A model for short box truck on display

DOGWOOD
TRAILER SALES LTD.
2630 Deville Rd., Victoria
478-0841 DL 27940

RENTEX
Motorhome Company now available with NO MILEAGE CHARGE, daily, weekly, monthly rates, book now for your winter holiday in Sunny California, October to March '78 for as low as $18 per day. 388-6642.

CUSTOM CAMPER AND TRAILer cushions, any size or shape. If you have an unusually shaped cushion, we can make it to your exact size and shape.
TILLICUM FURNITURE
2612 Sooke Rd., near Jacklin
478-0522

PERRY 30½ FOOT FIFTH WHEEL. Air, awning, rotady TV antennae, ten ply tires, full carpet, many improvements, 454 GMC ¾ ton pickup, low mileage. Both inspected and like new. Will sell separate or consider camper trade. 477-1409.

BUFFALO 15-FOOT TRAILER, sleeps 5. Propane stove with oven, ice box, propane light, 12 v. light, 110 v. lights, equalizer hitch, electric brake control unit, awning, leveling jacks. 598-6190.

1972 APPACHI HARDTOP TENT trailer with fold down fiberglass sides, (no canvas) fully equipped and in very good condition, only $2200. 592-3536.

1970 SPORTSCRAFT HARDTOP tent trailer, side awning, spare tire included, $895 reasonable offers will be considered. Phone 477-3014.

10' CABOVER CUSTOM BUILT camper, ice fridge, 3 burner stove, porta-potti, jacks, and extras, excellent condition, $2000. 479-4311.

15 FT. 1971 SPRITE ALPINE trailer, auto furnace, stove and sink, 2-way fridge, bathroom, sleeps 4. $2,395. 656-2041.

1973 SKYLARK, 17½' LIKE NEW, sleeps 6, self-contained, new spare tire, awning, jacks, reduced to $3375 from $3650. 479-2544.

REPOSSESSION '76 TOYOTA Chinook motor home, view at 69 West Burnside three bids required. 388-5454.

1968 FORD CREW CAB WITH 9' camper, fully equipped, fridge, stove, sink and toilet, good condition, $3100. 382-8084 evenings.

1969 HOME-MADE HARDTOP tent trailer, curtains, mattresses, icebox, sleeps 6, new tires, $425. Offers considered. 478-8451.

FOR SALE: 11 FT. VANGUARD camper, loaded, good condition, on 1976 Ford 1-ton with air conditioning. Phone 743-2379.

FOR SALE: 8 FT. NIGHT TRAILer, 120V connections, propane 2-burner plate, ice box. Weight 1300 lbs. Offers. Phone 388-7627.

1970 FORD E300 CAMPERIZED van with raised roof. Excellent condition. Offers to $4,000. 477-2615.

TWELVE-FOOT SHASTA TRAILer, sleeps four, icebox, propane stove. 382-1080.

16 FT. TRAVEL TRAILER sleeps 4, stove, icebox, toilet room. 477-1102. $850.

RENT: 20' FRONTIER MINI MOtorhome. $185 weekly plus mileage. 479-7071.

1971 OTTO HARDTOP TENT trailer. Good condition. $500. 386-0066 mornings.

168 CAMPERS, TRAILERS and MOTOR HOMES

DOMINION MOTORS

HOME OF
LAYTON — HOLIDAIRE TRAILERS
GALAXIE CAMPERS and CANOPIES
CHINOOK MOTORHOMES

New Specials

76 LAYTON 22½ ft. NOW $6195
76 LAYTON 23 ft. NOW $6100
76 LAYTON 25 ft. NOW $6100
76 LAYTON 25 ft. Tiltout model NOW $10,000

USED

74 TIOGA 22 ft. motorhome $11,750
72 PROWLER 22 ft. NOW $4994
65 CITATION 16 ft. NOW WS1295

Air Conditioner

BY CARRIER
11,500 BTU's, ideal for mobile homes or offices.
EASY TO INSTALL
ONLY $495.00

FRIJILOK automatic, safety latch for your fridge door, $3.95.

PARTS, ACCESSORIES REPAIRS

HOURS OPEN
MON. to SAT., 8 A.M. to 5 P.M.

1703 BLANSHARD ST.
(Across from Hudson's Bay parking lot), Victoria, B.C., 385-5012.
Dealer Licence Number D-00448A

LOGAN'S R.V.

SERVICE CENTRE
OKANAGAN

CAMPERS — TRAILERS
CANOPY TOPS
GOOD SELECTION of IMPORT, 8 ft., 8'9", 9'6" and 11 ft. campers in stock. Check our competitive prices plus bonus of 4 Hydraulic Jacks with purchase of any 1977 model.

CLEAN TRADE-INS

13 ft. VANGUARD trailer, 3-way fridge, like new condition $2,750
Older 16 ft. ALJO Trailer, furnace and oven $1,095
8 Ft. CAMPER, clean $1,175
8 Ft. VANGUARD camperette $ 950

PARTS SPECIALS

Bosch Quartz Halogen Headlights Set $ 37.95
4 hydraulic jacks $174.95
3 burner hot plates $ 34.95
Fire extinguishers $ 10.95

WE INSTALL

Load — equalizing hitches, Jacks appliances, Aux. batteries etc.

NOW OPEN THURS. AND FRI. UNTIL 9:00 P.M.
PHONE 384-0213
650 Burnside near Douglas
Dealer Lic. D-00287A

1971 GLENDALE MOTOR HOME, power steering, power brakes, air, low mileage, fully equipped, sleeps 6, reduced to $10,000. Accept trade, compact car, or truck with camper, mobile home or? View at Waldorf Court, 314 Goldstream, 595-8072, all day Saturday and Sunday, after 6 weekdays.

JUST IN TIME FOR MAY 24TH weekend. 16-ft. Travel-air, stove, and oven, vent fan, new curtains, 2 propane tanks, torsion bars, ball assembly, new tires, awning, sleeps 6. Must be seen to be appreciated. 479-6678.

CHALET TRAILER, SLEEPS 5, $850. 2575 Avebury Ave. 595-4264.

WANTED: USED 18-21' 5TH wheel trailer. 478-5478.

169 MOBILE HOMES AND PARKS

FAMILIES WELCOME

—spacious, ocean view lots
—close to schools, shopping and recreation
—choice of 39 different floor plans
—friendly community atmosphere
"You'll get more"
478-8303
Happy Valley Homes Ltd.
2681 Sooke Rd.
DL00832A

LOOK! I KNOW YOU
Would like to own your own home but you don't have a down payment and so you hesitate to inquire. We have several homes, single and double wides for which no down payments are necessary. Don't pay another month's rent. Call for details. We're Friendly! Friendly Mobile Homes, Victoria 474-1288, 24 hrs., Mill Bay 743-5564. DL 01635A.

SAY YOU YOUNG MODERNS! THIS HOME
has everything! From a rumpus room addition with bar to red carpet and mirrored ceiling. Triple decks as well. Huge yard and garden area. Professionally landscaped. 12x68 in size with many extras. Call Friendly Mobile Homes for details, Victoria 474-1288, 24 hrs. DL 01635A.

LOOKING FOR A RETIREMENT HOME
This is near to being ideal. 1975, 12x60, 2 bdrm. Located in beautiful park with tree and mountain setting. ADULTS ONLY. Call Friendly Mobile Homes, Victoria 474-1288, 24 hrs., Mill Bay 743-5564. DL 01635A.

14' WIDE HOMES

GOLDSTREAM MOBILE HOMES LTD.
478-1751 2894 Jacklin Rd.
¼—½ Jacklin Rd.
DL 01280A

BLACKBERRY JAM
or blackberry pie, pick your own this summer right outside your door when you move into this cozy 12x56. On Victoria Bus Route, 5 minutes walk from shops. Plateau Mobile Living Ltd. 784 Goldstream. 474-2151. DL 00779C.

LOG HOUSE
1550 sq. ft. ready to be delivered or can quote on your choice of plan. Call Friendly Mobile Homes, Victoria 474-1288, 24 hrs. DL 01635A.

IN SOOKE
A 1975, 24x48 double wide, that's a dream home special and at the price you can't lose. Call Friendly Mobile Homes, Victoria 474-1288, 24 hrs. DL 01635A.

12X68 3-BDRM., C/W. FIREplace, washer and dryer, 40' deck. Excellent location Call Friendly Mobile Homes, Victoria 474-1288, 24 hrs. DL 01635A.

12X68, 2-3 BDRM., WITH SEPArate dining room, raised living room, 4 appliances. Must be seen. Call Friendly Mobile Homes, Victoria 474-1288, 24 hrs. DL 01635A.

BUY FROM OWNER AND SAVE sales commission. Cosy spacious double wide n large lot in Spectacle Lake Park, Malahat. Faith and Casey 743-9507 or 384-0256.

12 X 64 MOBILE HOME, SKIRTed, carport, shed, two appliances, $15,000, $10,000 down, $200 a month interest free. Pad rent: $63.67. 642-3697.

HAVE A 12X66 BEAUTY. Country location near Sooke. It's priced right. Call Friendly Mobile Homes, Victoria 474-1288, 24 hrs. DL 01635A.

24X44 DOUBLE — WIDE WITH many deluxe features. Must sell this week. Call Friendly Mobile Homes, Victoria 474-1288, 24 hrs. DL 01635A.

1974 12X56 CHANCELLOR, IMmaculate condition, 2-bedroom, all appliances, partly furnished, 8x16 patio, $15,500 or highest offer. 642-5073.

1976 MODULINE MONARCH, 12x60 two-bedroom, large covered sundeck, landscaped, two minutes from Shawnigan Lake, beautiful location, 112-743-9376.

ENJOY YOUR YARD
and work at it less in this 2-bedroom, doublewide in Langford. Plateau Mobile Living Ltd. 784 Goldstream, 474-2151 DL 00779C.

CALL NOW AND FIND OUT about near new double wide set up in Sooke area. Going for best offer. 384-3742, days 746-4087.

12X60 PYRAMID, 2-BEDROOM, skirted, sundeck, many extras, close to town, Pad secure, asking $14,000, 478-0010.

169 MOBILE HOMES AND PARKS

Robinhood

SALES AND SERVICE

4-BR home. Only 1 left at a special reduced price. Come in and see how much your dollar can buy.

See this new 3-BR A277 built home with eye-level oven, kitchen dayglow ceiling, fully furnished, ready for viewing.

We will place your new home in our waterfront park which has 1½ ac. for leisure use. See it this weekend.

We are open in the evening until dark. Come in and see us.

FRANCHISE DEALER FOR HOMCO AND MANCO
2714 Sooke Rd 478-9912, 478-9817
DL 00422A
OPEN 7 DAYS A WEEK

SHERIFF'S SALE

Under and by virtue of a Writ of Seizure and Sale issued out of the County Court of New Westminster, and to me directed against the goods and chattels of Britanny Homes Ltd., I have seized and will offer for sale by publicauction at 3321 Tennyson Avenue, Victoria, B.C. on Friday the 20th day of May, 1977, at the hour of 10:00 o'clock in the forenoon, all the right, title and interes of:

One (1) Dolble Wide Mobile Home Trailer, Serial No.76CLBC2048X.

Terms of Sale: on a where is and as is basis, cash plus 7% Sales Tax.

For further particulars apply to the office of the undersigned.

W. A. Lee
Sheriff
Vancouver Island Region No. 1

Sheriff's Office
Victoria Law Courts
Victoria, B.C.

SET-UP IN OUR PARK
ADULTS ONLY

12—64 FOUR SEASONS, choice location, well landscaped and cared for home plus grounds. See this $17,250

12—68 MARLETTE 2 bedroom, nice location, plus 12x20 rumpus room, large landscaped lot. $22,500.

12x50 BUDDY 2 bedroom, recarpeted, nice corner lot. $14,650.

DOUBLE WIDES by KNIGHT

BOB'S MOBILE HOMES
25 CREASE 386-3623
DL 00414A

EXCLUSIVE Downtown Park

—new homes on display
—close to shopping, golfing, plus recreation
—on busline
—close to Gorge waterway
—adult oriented
"Move in today"
478-8303
Happy Valley Homes
DL00832A

REWIRED plus RECONDITIONED
10' x 38' M.H. approved for private land.
Ideal for permanent or summer cottage living. $4995 or BEST OFFER.
478-8303
Happy Valley Homes Ltd.
DL00832A

REDUCED FOR QUICK SALE

Used homes down as much as $5000. Five more great for cottages. Immediate delivery. Call Ron at Ronyvon, 478-2325. DL1539A.

NO MIDDLE MAN
By owner 12x68 Atco Deluxe three-bedroom, with fridge and stove. Also includes 12x8 sundeck, 4x8 porch, 10x10 utility shed, fenced yard 112-743-5475 anytime.

HOMES SETUP ON SPACIOUS LOTS at
GUARDIAN VILLAGE
Corwil Coaches, 474-1811. DL01541A

SPECIAL

12x50 MARLETTE
$9000
Also, mobile home lot for rent. 478-6272.

SELLING YOUR HOME?
We specialize in mobile home listings from Victoria to Port Hardy. We know the market, and can realistically appraise your home. 474-2151, Plateau Mobile Living Ltd., 784 Goldstream. DL—00779C.

MAINLAND SPECIAL
In Port Moody. An immaculate 24x40 double wide on bus route. Close to conveniences. Hideaway Mobile Home Park. Call Friendly Mobile Homes, Victoria 474-1288, 24 hrs. DL 01635A.

Downtown Victoria

Beautiful new park! 14, 24 wides starting under $20,000! Don't miss out! Phone Grant now! 478-2325, 385-8385. Ronyvon. DL 01539A.

ON THE STRAITS. 50X12 TWO-bedroom, 4 appliances, carpet throughout, storage shed, quiet small park. Low monthly pad rental. 478-2721 or 642-3237 Sherridan DL01719A.

12X68 THREE BEDROOM PARKwood mobile home, 8x12 addition, 8x40 covered patio, spacious fenced in lot, located in adult park in Langford. Asking $21,900. 478-7368.

70X14 MARLETTE FULLY FURnished, huge 23'-living room, appliances including dishwasher, dinette, bar, garburator among many extras. 478-2721 or 642-3237 Sherridan, DL01719A.

BEAUTIFUL THREE BEDROOM double wide Safeway completely redecorated, must be moved. 478-8305, Happy Valley Homes Ltd., DL00832A.

BEAUTIFUL DOUBLE WIDE, reduced to single wide price! Large O.A.C. lot. Close in. 100% financing. $18,900. 385-8385. Rony Von D.L. 01539A.

1974 12X68 DIPLOMAT, 2-BEDroom, fridge, stove, washer, dryer, laundry room, sundeck. Very reasonable — must sell. $16,500. 382-9403 after 6.

12X64 FOUR SEASONS, EXTRA room, patio, clean beautiful grounds, garden plot, hot house. Adults. Near bus, stores, Jackson's 974 Goldstream. D00044A. 478-5812.

DOUBLE WIDE, 1440 SQ. FT. spacious 3 bedroom, en suite bath, many extras, 479-7953, or 642-3237. Sherridan DI. 01719A.

14 FT. WIDE, SET UP FOR IMmediate occupancy, spacious site, 479-7953 or 642-3237. Sherridan DI. 01719A.

SACRIFICE! 12X68 NEONEX, Patio doors, fireplace, den, carpet, drapes, appliances, Family park. 642-4180.

3-BEDROOM DOUBLEWIDE, landscaped with view in secluded setting. Plateau Mobile Living Ltd. 784 Goldstream 474-2151 DL00779C

IF YOU FEEL YOU MUST RENT
Rent to buy, 12x68, 1975 model. Call Friendly Mobile Homes, Victoria 474-1288, 24 hrs. DL 01635A.

14' WIDE

TRIANGLE HOMES (Victoria) Lt.
D.L. 01666A 478-1774

Goldstream Villa

A new 14 wide available in July. Call Ronyvon 478-2325. DL1539A.

10X45, NEW PAINT OUTSIDE, new flooring inside, CSA approved, must be moved. $3,900. Phone 748-1029 after 6.

19.5 FOOT SCAMPER, SHOWER, on leased recreational lot Shawnigan Lake. Many other amenities. Phone 658-5135.

52X24 MODULINE INCLUDES den, en suite bath, duroid roof, large ¼-acre site, 478-2721 or 642-3237, Sherridan, DL01719A.

1972 12X62 PARAMOUNT, TWO-bedroom, $13,500 or offers. 743-5226.

$500 DOWN — THREE BED room, near new, on pad. $37,900. 642-5112.

169 MOBILE HOMES AND PARKS

DREAM??? DESIRE???

Beautiful retirement park.
5 miles from downtown
On bus route
Gorge Vale Golf Course 1 mile
Fishing and Marina's near by

DREAM? No. A reality today

DESIRE? Yes. Relaxed living at its best

Choice lots are now available in this ultra modern adult community. Act today to insure your choice of your new home and location.

Ronyvon

974 GOLDSTREAM
478-2325 DL01539A 478-1343
642-4416 Sooke 474-1928 Eves.

Friendly Mobile Homes

BUYING OR SELLING?
For a sincere interest in your needs call:-
1-1002 Goldstream Ave. Victoria
Vic. 474-1288 Mill Bay 743-5564
24 Hours DL01635A

LIFE OF RILEY
1974 12x64 ELMONTE home in adult park. Pleasant high location — features wall-to-wall throughout, fridge and stove, utility room, built ins in lovely living room (with valley view), dresser in master bedroom and really well priced at:
$14,500
MICHAEL BURR
david burr ltd.
655 Fort St. 384-9335
388-5464 pager 264

ADMIRAL HOMES LTD.
A super home in a super view location. Brand new 2-bedroom, 2 bathroom, 24452 deluxe doublewide home. All major appliances including dishwasher. Available late May. For appointment to view, please call Keith at 478-6434 or 478-0034, 2500 Florence Lake Road. DL-01343A.

MOVING TO MAINLAND?
We have a lovely 1975, 12x60, 2 bdrm., located in beautiful Crispen Bays Mobile Home Park on King George Hwy. A steal at the price. Call Friendly Mobile Homes, Victoria 474-1288, 24 hrs. DL 01635A.

NEWSTEAD HOMES LTD.
479-5763 592-0289
Quality Used Mobile Homes

TRANSFERRED EAST, 12'X60' 3-bedrm., plus extras. 642-3851.

175 HOTELS

NEW NEAR CENTRE

Color TV, bath-shower, kitchen with dishes, parking, elevator, near bus stop, everything supplied, no maid service. Pool and sauna privileges. Daily $12, minimum 8 days, weekly $80, min. 3 weeks, monthly $260, min. 2 months. 386-2812 day or night.

JAMES BAY INN
Reasonable weekly, monthly rates.
270 Government 384-7151

178 SUMMER HOMES, COTTAGES, RESORTS

WORK IN DUNCAN, LIKE SWIMming? Summer vacation June 15 to Aug. 15. Rent 2-bedroom furnished apt. beside large covered pool, play ground, picnic area. Book in advance, $75 a week, close to Cowichan Bay, Tall Timber pooOL, play ground, picnic area. Book in advance, $75 a week, close to Cowichan Bay, Tall Timber Park. 748-9213.

ONE AND TWO BEDROOM beach cottages, daily or weekly rates, safe sandy beach, good fishing, close to boat rentals and golf course. Silver Sands Resort on Saratoga Beach, RR 1 Campbell River.

GULF ISLAND SEASIDE FURnished cottage. Suitable for 2 adults, near golf course, weekly rates $65. For information 382-8361.

BEACH COTTAGES, CAMP grounds, fishing charters and guide services .112-245-3000. Available now.

HOLIDAY FUN FOR THE whole family, outdoor pool, games. Write to Riverside Resort, RR No. 1, Qualicum Beach, B.C. V0R 2T0.

185 CONVALESCENT AND REST HOMES

SEMI-PRIVATE AVAILABLE IN small rest home, home-cooked meals. 595-1513.

190 ROOM and BOARD

GLENSHIEL MOTEL
606 Douglas St. 483-4164
Excellent accommodation for retired people. Meals, teas, elevator, colored TV, maid service, all inclusive. Single $300-$360 per mo.

LOOKING FOR A PLACE TO live? Christian Fellowship? Phone New LIFE Fellowship, 388-5543.

WORKING GIRL TO SHARE OUR home and be as part of the family. 383-5520.

191 ROOM and BOARD WANTED

ROOM AND BOARD REQUIRED for father and 2 children, 4 and 5, will pay as high as $500 per month. Preferably close to kindergarten. 382-6475.

193 ROOMS TO RENT

AVAILABLE JUNE 1ST. TWO rooms, furnished, in new home, $225 per month or two single rooms, $125 and $100 per month. Complete use of kitchen and living room privileges. Gordon Head area. Will accept working woman with one child. References preferred. 477-5654 after 4:30.

TWO VERY LARGE SUNNY furnished rooms. One with fireplace. One with pantry. Both over look ocean. Cooking Facilities. Single women, $95 per month. 598-1715.

AVAILABLE, JUNE 1ST, 2-rooms, share utilities, $140 per room utilities included, prefer young working person, or student, phone Pete or bob, 477-0894.

UPLANDS
Large, bright studio room, with private entrance, very quiet and secluded. Good for workshop or artist. Rent negotiable. 598-1690.

OAK BAY BORDER
Large bright room with utensils near park. Utilities included. 479-2895.

LARGE ROOM WITH PRIVATE bathroom and entrance way, laundry facilities. $100 month. 479-4081.

ATTRACTIVE ROOM FOR RENT $100 per month, all facilities, 385-8651 after 6 p.m.

CLEAN, FURNISHED ROOM, kitchen facilities, working man or male student. 592-6615.

FURNISHED ROOM, CLEAN easy living, utilities included, $110 per month. 386-1536.

ROOM FOR RESPONSIBLE PERson in quiet co-op house, by the sea. Available now. Phone 598-6024.

LARGE, BRIGHT ROOM IN older home share kitchen and bath with 1 other girl $95. 652-4368.

FAIRFIELD AREA, ROOM FOR mature woman. $50 a month. 383-4992.

SMALL FURNISHED BEDROOM share utilities, $100. 384-5970 after p.m.

SHELBOURNE-McKENZIE, NICE room for lady. All found. 477-1654.

ROOM FOR WORKING MAN, references required. 384-2864.

LARGE MASTER BEDROOM, utilities included, $90. 478-0208.

FURNISHED BEDSITTING room, kitchen privileges. 592-6805.

CLEAN COMFORTABLE ROOM, close in, 315 Vancouver St.

197 HOUSEKEEPING ROOMS TO RENT

CLOSE TO TOWN, EVERYTHING included. Phone after 6:00 p.m. 286-1027. Closed Sunday.

SUITABLE FOR CLEAN, QUIET sober male. $59. 735 Queens.

197 HOUSEKEEPING ROOMS TO RENT

LIGHT HOUSEKEEPING ROOM in Fairfield, suitable for adult male, share bath, $105. No pets please, phone 595-2050. If no answer call 386-2411, ask for Carl Mazzei.

FURNISHED ROOMS, HOT plate, fridge, cable, plus community kitchen. Two bathrooms, one has shower, one has tub, $85. Fernwood area. Phone 382-8657 or 383-0603 after 9 a.m.

FAIRFIELD, SEMI - FURNISHED housekeeping room, bed-sitting and kitchen, available May 20th, $165. 383-8529.

FURNISHED, SUITABLE FOR older lady, Fairfield area, $75 per momth everything included. Phone 598-4458.

UNFURNISHED HOUSEKEEPING room to rent, ladies only, reasonable rent, apply Yates Hotel, 712 Yates Street.

ONE FURNISHED HOUSEKEEPing room, share kitchen and bath. $80 month. 388-4501.

SINGLE FURNISHED KITCHENette unit, shag carpeting, share bath. 384-0063.

AVAILABLE, SUNNY, BRIGHT, clean room for responsible lady or gentleman. 382-6681.

IMMEDIATELY, $92, CONVEnient, nice, kitchenette included, gent over 25. 592-0988.

SUITABLE FOR CLEAN, QUIET, sober male pensioner. $59. 735 Queens.

TWO HOUSEKEEPING ROOMS, Fairfield district, middle-aged women, $105 and $90. 383-4069.

BEDSITTING ROOM AND KITCHenette reasonable for quiet older lady. Fairfield. 382-8876.

HOUSEKEEPING ROOM — FAIRfield Area. Fireplace. Available now. 382-3463.

$22 WEEK. PRIVATE ENtrance. Two rooms, gound floor for lady. Near downtown. 479-4353.

CLEAN, QUIET ALL FOUND, non-drinking employed adult. 239 Superior.

$80 ATTRACTIVE ROOM, fridge, stove, hospital, university. Gentleman, 1618 Richmond.

199 HOUSEKEEPING ROOMS WANTED

FOR TWO SOBER ELDERLY REtated men, walking distance, room 135, Yates Hotel.

200 APARTMENTS TO RENT UNFURNISHED

Macaulay North Apartments

1-bedroom from $195
2-bedroom from $260
Resident Manager — Molly Allwood
Call 382-5622 or call
P. R. Brown and Sons
385-3435

HYBURY HOUSE

3868 Shelbourne Street
1 and 2 Bedrooms, June 1st
Includes:
Swimming Pool, Sauna, Jacuzzi Billiards. Free Heat.
477-9601
COMPETITIVE RATES

MAPLEWOOD GREEN

3255 COOK STREET
Bachelor, 1 and 2 bedrooms, June 1st; some available immediately.
Includes:
Swimming pool, Sauna, billiards and free heat.
382-0815
COMPETITIVE RATES

NEAR NADEN AND YARROWS
JUNE 1st

1 large, 3-bedroom suite with double plumbing (master ensuite). Unfurnished but with WW, drapes, stove, fridge, etc. On bus line, with ample parking.

2 large, very bright 2-bedroom suites, as above. But only one complete bathroom.

1 Bachelor suite, furnished, heat and parking.

Call 384-7392 between 11:30 and noon or after 5 p.m.

RENTS REDUCED AS MUCH AS $17.00

Move in today in this year-old 12-suite apartment block in a convenient location. Rents include water, sun drapes, wall-to-wall carpets, stove and fridge, and heat. Rents start as low as $179.00 for a 1-bedroom suite.
MARGUERITE VICKERY 386-6796
WESTMONT REALTY LTD.
920 Hillside 386-6796

Waterfront

Seagate 707, Esquimalt Rd., on Victoria's Harbour waterfront, with very large indoor heated swimming pool and hydro therapy pool. Mature adults only, no pets. Available June 1st, large 1-bedroom top floor suite, $195. Resident manager, 383-1731 or 388-6100. Diamond Developments Ltd.

Harbour Towers

AVAILABLE JUNE 1
1-Bedroom, 650 Sq. Ft.
385-2405

BRAND NEW FURN. SPACIOUS 1-BDRM $222; 2-BDRM FROM $283. INCLUDES HT., HW., CABLE, SWIRL, SAUNA, W-W THROUGHOUT, LARGE BALCONIES, PKG., ELEVATOR, CONT. ENTR. NEAR BUS, SHOPPING. MATURE ADULTS, NO PETS. CAN ALSO BE RENTED, UNFURNISHED. 382-3616.

VILLA MARA

Now available, luxurious resort style living on the beach at Sooke Harbour, beautiful 2-bedroom cottages and townhouses, ideal location for retired couple, phone 642-3814 after 4 p.m. Jim and Ara Anderson, Managers.

AVAILABLE NOW, THREE 2-bedroom suites from $232 to $245 a month, on bus line and near shopping. Phone 383-0431 for appointment.

11TH FLOOR, VIEWS SEA PARK and city, as new, 2-bedroom, 1½ baths, wall-to-wall, drapes, utilities, pool, sauna etc. $350, 385-7841.

1-BEDROOM SUITE IN ESQUImalt, front and rear entrance. $145 per month, available June 1st. 598-1709.

TWO-BEDROOM, BASEMENT suite, with fireplace, utilities included, Carey-Tillicum area, $250. 598-4987.

ONE-BEDROOM AND BACHElor apartments for rent from $171.75. Children welcome. 382-0088, 477-0011.

2 BEDROOMS, 2 BATHROOM apartment, pool, sauna, etc., $325. June rent negotiable. 385-8568, after 5 p.m.

TWO-BEDROOM FOURPLEX available, 878 Brock Avt., $255 per month, phone 478-5040 or 478-0822.

ALL UTILITIES INCLUDED 1 bedroom $200, 1 bachelor $177. Fort Elford Apartments. 598-7724.

AVAILABLE IMMEDIATELY modern apartment Cedar Hill Road. 388-5043 or 382-1678.

VANCOUVER-FAIRFIELD, available now 1-bedroom corner suite. $180. 592-0368 after 5 p.m.

1-BEDROOM SUITES IN JAMES Bay, heat, cable and sauna. Phone after 6, 384-0889. 340 St. James St.

ONE BEDROOM APARTMENT available, Hillside and Quadra area. $195, 382-9879.

TWO-BEDROOM APARTMENT, $165.75. Apply at Saveway Movers, 424 Craigflower Rd. References.

200 APARTMENTS TO RENT UNFURNISHED

Children Welcome CAPTAIN'S WALK

New Building
1357 Esquimalt Rd.
Past Admirals Rd.
1- AND 2-BEDROOM SUITES FROM $195.
Gorgeous Ocean view. Elevator. Roof garden. Appliances, drapes and carpets. Phone manager, Apt. 403, 386-0834, or ans. Service 385-0991 anytime.

Available Now

Cloverdale Townhouse
991 Cloverdale
Bachelor & 2 Bedrm
Very Reasonable Rents
Includes Heat and Cablevision
1537 Morrison Street
Also carpets, drapes, fridge, stove, laundry, parking. Close to school, stores and buses.
Contact manager in Suite 101, or phone 385-0991 anytime.

Ascot House

Nice new 14-suite apartment on quiet street. Older tenants preferred. No children or pets. ALL CORNER SUITES with balconies, ample parking, elevator, laundry, carpets, drapes, fridge, stove, and hot water included.
Phone 595-6278 or 385-0991 ans. service, anytime.

P. R. BROWN & SONS LTD.
RENTALS

BACHELOR	
$150 Verinda Manor 2639 Fifth St.	383-7659
$150 E. G. Prior 2622 Prior St.	382-9095
ONE BEDROOM	
$180 Townside Manor 975 Balmoral	384-0307
$165 Carolwood Apt. 1381 Pandora Ave.	595-3810
$169 Sunridge Apts. 1244 Balmoral Rd.	385-3435
$170 Royal Inglewood 2100 Richmond Rd.	595-2180
$176 Central Manor 1230 Fort St.	385-3435
$188 Cherry Blossom Ct. 310 St. James St.	384-3992
$193 Macaulay East Apt. Indoor Pool, Sauna, 948 Esquimalt Rd.	385-4281
$194 Verinda Manor 2639 Fifth St.	383-7659
$200 Richardson Villa 1041 Richardson St.	388-6156
$200 Jennifer Manor 2524 Quadra St.	385-1615
$200 Hibiscus Ct. 1226 Johnson St.	385-3435
TWO BEDROOMS	
$240 Hibiscus Ct. 1226 Johnson St.	385-3435
$240 Verinda Manor 2639 Fifth St.	383-7659
$240 E. G. Prior 2622 Prior St.	382-9095
$226 Cherry Blossom Ct. 310 St. James St.	384-3992
CONDOMINIUM SUITES	
$350 Up, two-bedroom, two baths	385-3435
TOWNHOUSES	
$400 Two-bedroom, 1½ baths	385-3435

P. R. BROWN & SONS LTD.
762 Fort Street 385-3435

Attractive Suites

3-BDRM. SUITES
At 804 Esquimalt Road, $313 and $339 per month. Children welcome. Phone Mrs. Wildy, 382-5938.

803 Esquimalt Rd.
Nearly-new block. Children welcome. One bedrm., $225; 2 bedrms $295. Phone Mr. Stuart, 388-9893.

611 Constance
Small 12-suite block, one bedrm., $205, 2 bedrms., $265. Ph. Mrs. Furniss, 383-6185.

COMPLETE PROPERTY MANAGEMENT
(Div. of D. F. Hanley & Associates)
1557 McKenzie Ave., Ph. 477-7284

WYCHBURY COURT

1037 WYCHBURY AVE.

Make your spring move into a bright new suite in Wychbury Court, located next to the Olde English Inn. One bedroom suites from $215.00, two bedrooms from $275.00. Please call our resident manager at 383-0602 or:

For further information call: BROWN BROS. on BLANSHARD
385-8771 (anytime)

$169

Deluxe bachelor suite on McClure St. in 5-year-old apartment building, 3 minute walk to downtown. Heat included. Available immediately if needed. 479-3029, 598-4817.

OCEAN VILLAGE

one and two bedrooms, $175 to $200 monthly. Lovely apartments beautifully located, overlooking Sooke Harbour Basin. Special rates for the golden aged, call 642-3814 after 3 p.m.

QUIET STREET IN JAMES BAY. Available now, 1-bedroom from $189-$199. June 1st, 1-bedroom, $195-199; bachelor $154.80. Rent includes heat, hot water, parking, wall-to-wall, drapes, fridge and stove. Adults only, no pets. 385-8081

LARGE BRIGHT BACHELOR with fireplace, Murphy Bed, wall to wall shag, controlled entrance, drapes and modern appliances. In Heritage Building. Walking distance to town. Free cablevision, hot water heat and gas cooking. 382-5801 after 4.

Madrona Manor

Near Jubilee Hospital on quiet street. spacious 1 bedroom apartments. Mature adults only. Phone Mrs. Brown 595-2601. No children or pets.

ATTRACTIVE BACHELOR suite, large rooms, wall-to-wall carpet, beamed ceiling. Garage, laundry facilities and cable included. $200 per month. Phone 384-1533 or 385-5467.

200 APARTMENTS TO RENT UNFURNISHED

Children Welcome AND One small pet allowed per suite. NEW BUILDING

Pay June rent and move in now.

For the children covered play area and outside playground. For the adults access to sauna, pool room and table tennis. We pay half of hydro bill. Phone res. manager, 384-0264, office 384-9792, 385-4132.

WHY Waste Time?

Phoning a half dozen landlords and running around to keep all these appointments.
PHONE US! Choose an apartment from the many we have to offer. Here are some of our new buildings:
902 CALEDONIA
1110 QUEENS
404 DUNDAS
1333 PANDORA
946 BALMORAL
1253 ESQUIMALT
790 DOMINION
Bachelors from $160.
One-bedrooms from $185.
Two-bedrooms from $245.
Call FRAN K STAPLES 386-3124 or evening 477-9177.
SEASPRAY PROPERTIES LTD.

200 APARTMENTS TO RENT UNFURNISHED

GARDEN CITY PROPERTY MANAGEMENT LIMITED
Central, near Crystal Pool, bachelor suites available, one now and one June 1st, ground level, separate entrances, wall-to-wall carpet, cat allowed, $165 including water; 604 Wilson, Vic West, one and two-bedroom suites in need of painting (owner will pay for materials), children and pets welcome, available now, $140 and $150. Esquimalt, large 2-bedroom suites, available June 1st. Cablevision and water included. Children and pets welcome, $238. For further details call 388-5194, Monday or Friday.

JAMES BAY
Spacious, one-bedroom, top floor, in modern, spotless block, overlooking beautiful flower gardens and waterfall. 3 blocks from Beacon Hill Park. 1 block from James Bay shopping area. Appliances, wall-to-wall carpet, drapes, heat, parking included. Controlled entrance. Live-in managers. Middle-aged or older persons preferred. $209. No rent increase for at least one year. No children or pets. Available June 7th. To view call 383-7628.

YORK MANOR JAMES BAY

Modern block, close to sea.
1 bedroom from $193.
Bachelor from $155.
Adults only
385-1908

VERMAY MANOR

843 CRAIGFLOWER RD.
Pay June Rent and Move In Now
Quiet block, 3 yrs. old, available now, 1-BR and 2-BR suites. Bachelor Suites. Controlled entrance, sauna, pool room, heat included. Adults only, no pets. Call res. caretaker 385-4132, office 384-9793.

REQUIRED IMMEDIATELY, EXPERIENCED COUPLE (RETIRED PREFERRED) LIVE-IN MOERN 17-SUITE APARTMENT BUILDING. BEACON HILL BY THE SEA. 1-BEDROOM FULLY CARPETED, ETC. NO CHILDREN OR PETS. RENT REDUCED FROM $275 TO $175 FOR LOOKING AFTER BUILDING. APPROX. 1 HR. DAILY INVOLVED. PHONE 652-3566.

COME TO QUIET
DUNSMUIR HOUSE

831 DUNSMUIR ROAD
WE OFFER:
—Ocean Frontage
—Terraced Gardens
—Park — Tennis
—Beautiful Large Suites
—Adults Only
Resident Manager 388-4943

SPACIOUS 1-BR $207; 2-BR FROM $268. INCLUDES HT, HW, CABLE, SWIRL, SAUNA, W-W THROUGHOUT, LRG. BALCONIES, PGK, ELEVATOR, CONT. ENTR. NEAR BUS, SHOPPING. MATURE ADULTS, NO PETS. CAN ALSO BE RENTED WITH BRD. NEW FURNITURE 382-3616.

HILLSIDE — SHELBOURNE
Available June 1st, a 1-bedroom suite on main floor, renting for $172.50. This apartment is very conveniently located across from Simpsons-Sears. Phone 598-4196. Adults only, no pets.

AQUARIUS APTS.
JAMES BAY
Deluxe suites, drapes, wall-to-wall carpet range, fridge, cable TV, swirlpool and sauna, bachelor suites from $157; one-bedroom suites from $177; two-bedroom suites from $245. No pets or children. 384-7627.

FAIRFIELD CONDO
OPTION TO BUY
Top floor, corner 2-BR, brand new, available now, $350 includes all but phone. Call 382-1498 or 383-4111. Ask for Mr. Kerr or leave message.

ORCHARD HOUSE
Very attractive 2-bedroom corner suite in adult oriented building. Large outdoor pool, hydro, saunas, putting and bowling greens. No pets please. Phone manager to view. 382-4650.

ONE-BEDROOM APT. 4TH floor front; one-bedroom apt. 3rd floor back (sunny). James Bah, on bus line, one block from shopping centre and waterfront. Available now. Mature adults preferred. No children or pets. Phone 385-5930.

ESQUIMALT DISTRICT
Available June 1, three 1-bedroom, from $181, includes heat, cable and water. Close to shopping plaza. Sorry no children or pets. Please call from 9 a.m. to 12 noon. 385-8967.

DE LUXE CONDOMINIUM, TWO bedrooms and 1½ baths. Fireplace, modern decorating, magnificent sea views, wrap-around sundeck, covered parking, $395 per month. Phone 384-2718.

OAK BAY, OCEAN SIDE
Newly renovated one-bedroom suite, all conveniences and a beach at your doorstep. References please, $295, 595-2904 or 384-8075, pager 310.

TO RENT OR BUY NEW LUXUry 2-bedroom condominium near downtown. Fireplace, kitchen with dishwasher, 1½ bath controlled access covered parking. 592-0892.

NEW ADULT BUILDING, NEAR city centre. Shopping service for seniors. We will pay moving expenses and half of first two months rent. 382-0652, 9-5.

LARGE ONE BEDROOM APARTment, suit older tenants, Oak Bay Avenue, available May 15th, 598-6840.

FAIRFIELD AREA, ONE BEDroom suite, for quiet working person, $160. Phone 388-4545.

LARGE BRIGHT ONE BEDroom, close in, $168.80, adults, 595-2977, 385-9978.

ALMOST NEW, 1-BEDROOM suite reasonable rate, call 386-7942.

ESQUIMALT — BACHELOR suite for rent. 382-8028.

THREE-BEDROOM BASEMENT suite for rent. $150. Phone 384-7448.

200 APARTMENTS TO RENT UNFURNISHED

VILLAGE OAKS

(2125 Oak Bay Avenue)
Superior construction, deluxe appointments combine to make Village Oaks one of the finest residences offered on today's market. Two and three bedroom suites with master ensuite, deep pile carpets throughout, undercover parking, dishwasher and garburator are just a few of the fine features. From 1300 to 1600 square feet, priced to rent at $435.00 to $525.00. Adults only, no pets allowed. For appointment to view please call:

BROWN BROS.
on BLANSHARD
385-8771 (anytime)

FAIR RENT FAIRFIELD

New apartments in the Fairfield area. Bachelors from $165, 1 bedrooms from $205, 2 bedrooms from $275.

350 LINDEN AVE.

FOR APPOINTMENT TO VIEW
PHONE 385-0742

795 FAIRVIEW ESQUIMALT AVAILABLE IMMEDIATELY QUIET LOCATION

New, luxury one and two-bedroom suites. Conveniently located, close to all schools and bus, public tennis courts and golf course.
—1-Bedroom from $220
—2-Bedroom from $270
Controlled entrance, elevator, wall-to-wall carpet, drapes, colored appliances, large lockers on each floor, laundry facilities, roof garden with nice view. Children and small pets welcome.
To view contact:
Stein Construction Co. Ltd.
477-2787

LUXURIOUS THE WESTFIELD

Brand new large and truly luxurious suites in the heart of Fairfield. Complete with dishwasher, en suite and security U-G parking. 2 bedrm suites from $295. For appointment to view please call 595-0762 evenings 6 - 9.

WATERFRONT LUXURY APARTment. 3-bedroom. Wood burning fireplace. Wall to wall throughout. 1½ baths. Appliances including dishwasher. Drapes. Cablevision. Balcony. Wonderful inner harbour views. Building has heated covered pool, sauna, games room. Adults only. Call resident manager before 10 a.m. or after 4 p.m., 382-7362.

ONE AND TWO-BEDROOM suites to rent immediately at $350 and 380 Belmont Road, $190 to $250 per month. Fridge, stove, drapes and wall-to-wall carpet included. Close to schools, shopping area, and recreation centre. Children and pets welcome. Phone 478-5040 or 478-0822.

QUEENS BLANSHARD ST.
Brand new 40 suite apartment building available May 15, bachelors, 1 and 2 bedrooms, walking distance to town, wall to wall carpets, fridge and stove. Viewing daily Monday to Friday, 4 p.m. to 6 p.m. or call 386-6308, sorry no pets.

TWO-BEDROOM APARTMENT, heat, cable, washer and dryer, Richmond-Oak Bay area. $187.50 monthly, available June 1st. 598-1394, 598-1433 after 4.

ONE BEDROOM SUITES, CLOSE-in. $190-$215. Neat, clean, and quiet. Available now. Bus stop at door. Call 382-3721, or after 2 p.m., 383-0015.

LANGFORD — 3-BR. SUITE TO rent in new garden apartment $300-$325. Children welcome. 108-636 Granderson, 474-1630. British American Realty Ltd.

2-BEDROOM APART.
$195 PER MONTH
1-year-old building, all appliances. Inquiries 384-3861.

SMALL PET O.K.
JUBILEE HOSPITAL AREA
2 bedrooms, wall to wall, appliances, June 1st, $275. Adults only. 479-8389.

JAMES BAY, ONE-BEDROOM, large modern convenient apartment, all amenities. Available immediately. $190.20. 388-7727.

LARGE 2-BEDROOM, GROUND floor apt., off Cook St. near Wellburns, available June 1st. $200. 592-2503.

1 - BEDROOM $115; BACHELOR suite $110. Share bathroom. All utilities. Available immediately. 384-2772.

FOR RENT AT 537 EAST BURNside Road. Office space or 1-bedroom suite, also 1-bedroom suite, 645 Battery, James Bay. 383-8133.

WALKING DISTANCE TO TOWN, cablevision, 3 1-bedroom suites, $178.50, $186, $188.55 per month. Parking. 479-6171, 382-5888.

AVAILABLE IMMEDIATELY, large one bedroom, $175. Bachelor $146. Heat, cable included. Quadra and Bay area. No children, no pets. 384-7924.

SPACIOUS WELL LIT 1 AND 2-bedroom. Rent includes heat, water and cable, call after 6:30. 383-6591.

ONE BEDROOM SUITE, UPPER duplex for quiet, responsible person or couple, excellent views. References. 382-5844.

TWO, 2-BEDROOM, PRIVATE entrance, wall-to-wall, 1 ideal for bachelor, male or female, cat welcome. 383-3065.

MAYFAIR AREA, 1 SUITE FOR rent. For more information call 386-7051.

JAMES BAY AREA, 1 SUITE and bachelor suite. For more information call 386-7051.

TOWN CENTRE
Older quiet block, with garden area, $150-$165. 386-6829.

LUXURY 2-BEDROOM APARTment next to Victoria Racquet Club. $300. 642-3144.

SIDNEY, LARGE, CLEAN TWO bedroom, children welcome, $190.00. 477-2106.

VIEW TOWERS
Bachelor and 1-bedroom suite for rent. Phone 9 a.m.-4 p.m., 382-0922.

MODERN 1-BEDROOM, ROCKheights area, Esquimalt. Mature adults, sorry, no pets, 383-3239.

LARGE, BRIGHT 1-BEDROOM suite for rent, walking distance to town. Phone after 4, 592-2557.

TOP FLOOR BACHELOR, ON Fort Street, available immediately. $152.50. 598-5367.

AVAILABLE JUNE 1ST, ONE-bedroom suite, $169; bachelor suite, $141. Mature adults. 479-5205.

JAMES BAY, MODERN 1 AND 2 bedrooms, bachelor, utilities included. 383-8571, 592-7678.

MODERN 1 AND 2 BEDROOMS, bachelor. Waterfront. Private beach. Utilities included. 385-7861.

BACHELOR SUITE, AVAILABLE June 1st on Fort Street, $142.50. 598-5367.

BACHELOR SUITE FOR RENT, $138. Phone Kim, 388-4881 after 6 p.m weekdays.

200 APARTMENTS TO RENT UNFURNISHED

James Bay TOWNHOUSE

Modern two-bedroom from $277.00 and $305.

BACHELORS

Newly decorated, spacious two-bedroom, $250.00. Available immediately. Suitable for 2 adults or family.
Newly decorated at $170.

ONE BEDROOM

Sold Out

PHONE MR. HALL
388-4243 or 386-3451

SPARWOOD

View of Olympics AND OVER CITY
3824 CAREY ROAD
NEW BUILDING
ELEVATOR, DRAPES, CONTROLLED ENTRANCE, W-W CARPETING, CABLE TV, LAUNDRY, COVERED PARKING,
BUS STOP AT DOOR
1 BEDROOM $215
BACHELOR $185
CALL 477-6621 or 479-6297.

WINDSOR COURT

252,254, 258 Gorge Rd. E.
Large comfortable suites in adult apartment complex. These spacious units include heat.
For your enjoyment and recreation we offer 50-ft. heated indoor pool, swirl pool, saunas, squash court, tennis court and universal gym.

1 bedroom suites	$215-230
2 bedroom suites	$270-$300
2 bedroom, 2 full bathrooms	$320

Sorry
No Children or Pets
Resident Managers
Mr. and Mrs. Hand 383-5059
Mr. and Mrs. Innis 384-3430
Mr. and Mrs. Noad 383-0509
Office Mon. to Fri. 9-5
388-4555
McArthur Park Estates

HURRY — EFFECTIVE MAY 1
WE WILL PAY ½ YOUR HYDRO BILL
96-suite apartment building, adjacent to Vic West Park, and new tennis courts, overlooking city and ocean view, bright large suites include wall-to-wall carpets, drapes, fridge and stove, delightful skylight sauna and exercise room, 1 and 2 bedrooms plus den still available. Please call 383-8251. Sorry, no pets or children.

CHATEAU VICTORIA

HOTEL and ROOFTOP
PARROT HOUSE RESTAURANT
740 BURDETT AVE.
382-4221

LORD STANLEY MANOR
1350 STANLEY AVE.
One bedroom suites from $206. 1 Bachelor, $179. Wall-to-wall carpets, drapes, sauna, games room, quiet adult block. No pets, good bus service. 595-4128.

WATERFRONT. ATTRACTIVE 1 and 2-bedrm apartments with harbour and city view. Includes cablevision, heat, hot water, carpeting, drapes, appliances. Building has sauna, games room, heated covered pool. Adults only. Call resident manager before 10 a.m. or after 4 p.m., 382-7362.

CHARACTER SUITE WITH SEAviews. Near Beacon Hill Park and Beach, spacious rooms, 1 to 2 bedroom, fireplace, large living room, includes all utilities, fridge, stove, adults only, no pets. $295. 382-1130.

MODERN 1 BEDROOM APT., good location, heat, water, cablevision supplied, wall-to-wall carpet, stove, fridge, no pets, $175 per month, available April 1, 386-6896 or 478-2324.

NEW, BRIGHT, SPACIOUS 1-bedroom suite in private home with wall-to-wall carpets, drapes, appliances, near Oak Bay Rec. Centre. $235 per month includes utilities. Ideal for a mature person. No pets. 592-0638.

ONE-BEDROOM, QUIET MODern building, with controlled entrance, near Jubilee, $198 includes heat, hot water, cablevision, responsible adults only. 595-3556 after 5 p.m.

SPENCER CASTLE
Luxurious prestige, 2-bedroom with 2 full baths, view, pool, sauna, guest rooms, beautiful gardens, large appliances with washer and dryer. 592-6671.

1-BEDROOM APARTMENTS available on Grant St. near Victoria High School. From $154.50-$170.50. Call Royal Trust, 388-4311.

JUBILEE AREA, 2-BEDROOM suite on top floor with balcony, near shopping and on bus route. $205.10 per month. Call Royal Trust, 388-4311.

BLUE CEDAR 820 CRAIGflower, 2 bedroom suite, $256.50. 1 bedroom suite $192.50. Wall to wall carpet, drapes, cablevision, parking, Phone 382-5641.

ESQUIMALT, CLOSE TO EVERYthing, 1 bedroom, $188.50, 2 bedrooms $235 per month. Rent includes heat, hot water, cablevision. No pets please. 384-2173.

200 APARTMENTS TO RENT UNFURNISHED

85.00 Bedsitting rm Fernwood. Shared facilities, located on quiet st. in older home. Avail. now.

265.00 2-BR Fernwood, converted older home, heat and water incl. Avail. now.

142.00 Bachelor Jubilee area, lge. suites in older building, heat water, cable incl. close to town and shopping. Avail. now and June 1.

BALMORAL COURT
1118 BALMORAL
Differently designed
1 BR Suites, W-W Shag, on quiet street, coin ops, resident manager, party room, Rent from $205.00.

877 ELLERY ST.
DELUXE CONDOMINIUMS
Each suite includes fridge, stove, washer, dryer, 290.00 and 300.00 per month. Children welcome.

450.00 2-BR Shelbourne Area, 2 baths, W-W, drapes, appliances included, parking included, sorry no children. Avail. now.

PEMBERTON, HOLMES LTD.
1000 Government St. 384-8124

Central Park Crystal Pool

1017 QUEENS ST.
BACHELORS
From — $175
ONE BEDROOMS
From — $210
PHONE 384-7164
GARDEN CITY DEV. LTD.

YOUNG EXEC TOWN HOUSES

210 DOUGLAS ST.
OPEN WEEKDAYS 3-5 p.m.
"WEEKENDS 12-3
Prestige location across from the Park. Two bedrooms, fireplace, etc. Close to the sea, the city. Three only left. Rent $350. No objection to small pets. For appointment to view call, Smith Dobson Estates Ltd. 384-1424.

Craig House

SPACIOUS—SPACIOUS
2 bedroom from $228
1 bedroom from $190
Bachelor from $174
Modern block. Infants welcome, 5 mins. to town. Bus at front door.
384-9924

ELLERY APARTMENTS

(837 Ellery St.)
One- and two-bedroom suites available from $198.00 to $243.00. Children welcome. Covered parking available. Please call resident manager at 386-0045 or

For further information call:
BROWN BROS. on BLANSHARD
385-8771 (anytime)

GORDON HEAD TOWNHOUSES
Available immediately, spacious 2 and 3 bedrooms, private patio, 1½ baths, finished rec room, washer and dryer. Minutes from school and shopping; family oriented living, no pets. Professionally managed by Edgecombe Properties. From $295 to $325. Call 477-5422 anytime.

FREE LOCAL MOVE AND REDUCED RENT
Near city centre, new building. Adults only. Free local move plus ½ of first 2 months rent. Starting $209 per month. Shopping service for seniors.
Esquimalt, near Naden gates, 1 and 3 bedrooms. 1 child welcome. Cablevision. Starting $205 per month. 386-0832, 9 to 5 p.m. or 477-3974.

HARTNELL HOUSE

1204 YATES
NEW DOWNTOWN
Near bus, no steps, elevator, covered parking. Studios from $177.50. Two-bedroom at $285. 386-2812 or 383-0742.

KINGSWOOD

1 bedroom available June 1st, $178.53, no children or pets. 383-1626.

ONE BEDROOM SEAVIEW suite, block to beach, Colwood, fireplace, lots of cupboards. Includes utilities, $225 month. Suit mature working girl. No children or pets. Available June 1st. 478-2482.

2 WEEKS FREE RENT
Newer large bright 1 bedroom apartment. W-W, stove, fridge, cablevision, controlled entrance. On Cross Town bus service, near Tillicum on Burnside. 388-7891 or 479-1968.

2-BDR. $216.30
CASA DEL RIO
1535 Jubilee
Available June 1st, adults only. Phone manager, 598-6987.

WYCLIFFE

Bachelor suite available June 1st, no children or pets. 598-7862.

NO EXTRA CHARGES — $192.04 Cable, heat, hydro, parking incl. Modern 1 BR, W-W Carpet, available June 1st. Close to Gorge waterfront and shopping. British American Realty Ltd. Geo. Breiter, 385-1431.

DELUXE ONE-BEDROOM suite in Royal Woods condominium, swimming pool, sauna, and many other extras. Immediate occupancy. 479-3872, after 5 weekdays.

REGINA APARTMENTS 291 Regina. Available immediately, large one bedroom suites $180. Bachelor June 1, $157. Heat, cable, drapes included. Resident manager 383-4880.

VICTORIAN APT.
2111 SPRING ROAD
2-bedroom suite $190. 1-bedroom suite $177. Parent with child welcome. Res. Mgr. 385-2584. British American Realty Ltd.

1 BEDROOM APARTMENT, TOP floor of house, block from Jubilee. Quiet street. $235. includes utilities. 595-6287 after 5 p.m. or weekends.

ESQUIMALT
2-Bedroom and 1-bedroom, brand new building, good view, near Naden, children welcome. 385-4832.

AVAILABLE 15TH, AND JUNE 1st, two-bedroom apartment, $225 to $240; two 1-bedroom suites, $180 to $190. 382-9316.

ONE BACHELOR SUITE, $160, immediate occupancy; one bedroom, $210, available June 1st. 386-3751.

ESQUIMALT, — TWO-BEDROOM suite, available June 1st, balcony, elevator, pets welcome. $232 per month. 386-2730 or 479-5205.

OAK BAY, BASEMENT SUITE, two bedrooms, nice yard, all applainces, non-smokers. $250. 592-3978.

ONE-BEDROOM, NEAR WOODward's, $171 includes heat, water cablevision, parking. Phone 382-8307.

GORDON HEAD AREA, 2-bedroom basement suite, self-contained, available now. Phone 479-2343 or 477-8032.

LARGE 2-BEDROOM SUITE with carpets, drapes, fridge, stove, cablevision. Bus stop at door, $330. 478-0225, 384-6383.

SPACIOUS ONE-BEDROOM suite in Sidney. Phone after 5. 384-9680.

OAK BAY MODERN BLOCK, one bedroom suite, rugs, drapes, hydro included. 592-1167.

200 APARTMENTS TO RENT UNFURNISHED

NEW BUILDING! NEW SUITE! NEW IDEA!
CEDARHILL PLACE
You golf and automatic dishwasher does your dishes! One and 2 bedroom suites. Please telephone resident manager, 595-5579.

MAPLEWOOD GREEN
3255 COOK STREET
Bachelor, 1 and 2 bedrooms, June 1st; some available immediately. Includes: Swimming pool, sauna, billiards and free heat.
382-0815
COMPETITIVE RATES

HYBURY HOUSE
3868 Shelbourne Street
1 and 2 Bedrooms, June 1st
Includes:
Swimming Pool, Sauna, Jacuzzi Billiards. Free Heat.
477-9601
COMPETITIVE RATES

KAMEL POINT VILLAGE
70 DALLAS RD.
Deluxe two-bedroom suites, sea-view, large quiet suites, close to waterfront. Large balcony looking over landscaped area. Available now. Starting at $252.
For information, 382-8090

CARNARVON MANOR
1243 Bay St.
Quiet large 1 and 2-bedroom suites. Available now. Adults. Pool and sauna. 383-3974.

CHAMBERLAIN WALK
1841 Oak Bay Ave.
Limited vacancies for
Large Bachelor Stes. from $195
2-BR. Stes. from $265
Parking included
Utilities Extra
Some small pets allowed
Phone Manageress 598-1120
Roberts Investments Ltd.

TERRACE GREEN
180 CROFT ST.,
OPP. JAMES BAY SQ.
Bachelor, one Br., 2 br., w-w throughout, coloured app., cablevision, elevator. Quiet building. Close Buildings, opposite large mall. $175 to $254. Phone Mgr. at 383-5151 after 6. Adult block.

UPPER FORT ST.-AREA
A very lovely one-bedroom suite is available June 1st. Renting for $172.50 (no increase to April '78) per month. This is a very quiet building, especially suited to senior adults. For further details please call 595-1210. No pets.

LET US HELP YOU TO A GOOD move we now have bachelors, one, two and three bedroom suites. Stove, fridge, drapes, wall-to-wall carpet, on bus route, close to shopping malls. Can be viewed anytime by calling 385-0614. Sorry no pets or children.

FAIRFIELD — SPACIOUS 1 BEDroom, front suite 1126 Rockland. Prefer middle-aged. $179.32. Ground floor 1 bedroom, $178.54. 710 Vancouver St. Quiet modern block including heat, carpet, drapes, cablevision. No pets. 384-3492, 596-1624.

3-BEDROOM, 1½ BATHROOM condominium, wall to wall, all appliances, washer and dryer included. Available June 15th. $365 month. Children welcome. 477-6604 after 5:30 p.m.

TIDELINE APARTMENTS
1470 DALLAS RD.
BACHELOR SUITE $175.82
RESIDENT MANAGER 382-5851
Roberts Investments Ltd.

ESQUIMALT
Available June 1st, one and two bedroom suites. Quiet, modern, well established building. Good location, heat, parking, cablevision. Close to bus and shopping. Mature adults only. No pets. 385-9682.

JAMES BAY
A very nice bachelor suite on the front is available June 1st in this quiet convenient location. Monthly rent $169.31. Please phone 383-6607. Adults only, no pets.

LARGE, 900 SQ. FT. 2-BEDROOM, living with fireplace, large kitchen, private front and back door. Large back sunny porch. No pets or children. $225. Phone 474-6320, evenings.

SINGLE MOTHER WITH CHILD.
CENTRAL ESQUIMALT
1 bedroom, $175. Near bus, has fridge and stove. 1325 Sussex. 382-8394.

SINGLES WELCOME SPACIOUS 2 bedroom apartment $280 heating and other extras included. Available May 15, 1342 Esquimalt Rd. 479-2058.

MONTE CARLO, 1030 PENDERgast. Front bachelor suite — $170.07 — $177.57. Near Park, waterfront, bus, shopping. No pets. 386-1965, 596-1624.

$120 AVAILABLE NOW, BASEment suite, private entrance and bath, stove, fridge, close to downtown, 1009 Balmoral. 384-6902, 382-7441.

ROYAL WOODS BARGAIN, HEAT included at $240 p.m. Studio-1 bedrm. Now vacant. Pool, sauna, tennis, etc. Westgate Rlty. 479-5910, 388-9941.

QUADRA BAY AREA. SELF-CONtained 3 bedroom, wall-to-wall carpet, stove, fridge, $275 per month. Available immediately. 477-5820.

TWO 1-BEDROOM APARTMENTS for rent near Beacon Hill Park. $188 per month. Children welcome. 477-0011.

LARGE 1 BEDROOM SUITE, fully carpeted, Selkirk area, in quiet block. $188 per month. 385-5138.

ESQUIMALT, 665 CONSTANCE
Vacant 1-bedroom suites, seaviews, storage, adults, no pets, John 386-3231, 477-8096.

COMFORTABLE 1-BEDROOM suite, stove and fridge, near Cook and Pandora, available June 1st, $165 per month. 642-5520.

HEYWOOD AVE., FACING BEAcon Hill Park. 1-Bedroom suite in private house, many extras, $290. Adults. 382-8947.

1-BEDROOM SELF-CONTAINED apartment for rent to responsible, mature adult, $150. Fairfield. 592-6118.

1-BEDROOM APARTMENT, $174.25. 2170 Haultain, adults, no pets. 595-7566.

ONE-BEDROOM APARTMENT available June 1, Esquimalt, $170. Phone 479-8072.

BACHELOR SUITE, NEAR CAthedral, for quiet lady, $130. 479-6944 after 5 p.m.

IN JAMES BAY, 2 BEDROOM townhouse, children welcome. 385-4067.

BACHELOR SUITE FOR RENT, $138. Phone Kim, 388-4881 after 6 p.m. weekdays.

ONE ROOM APARTMENTS, share bathrooms, utilities included, $125 and $120. 385-3721.

JUNE 1ST, BACHELOR SUITE, utilities included, share bath, $95. 384-6894.

THREE BEDROOM SUITE, $225, stove and fridge included. No pets. 479-4135.

ONE BEDROOM SUITE FOR rent, $160 month. 383-4970 and 383-1507.

THREE BEDROOM SUITE, $240, utilities included. No pets. 479-8366.

ONE BEDROOM APARTMENT close to town, $160. 382-8843.

1-BEDROOM SUITE, COOK AND Beacon Hill, $157 month. 598-3911.

1 BEDROOM SUITE, FORT AND Moss, $155. 595-5460.

200 APARTMENTS TO RENT UNFURNISHED

NO INCREASE
REDWOOD PARK
(155, 157 Gorge Rd. E.)
No rent increase during 1977 and 1978 if you take occupancy before June 1, 1977.
Save money while at the same time enjoy living in a completely modern apartment on the quiet Gorge Waters featuring:
Covered parking
Swimming Pool
Sauna
Recreation Area
Priced to rent from $220.00 for one-bedroom suites and from $295.00 for two-bedroom suites.
Please call our resident manager at 382-6407 for appointment to view or:
For further information call:
BROWN BROS. on BLANSHARD
385-8771 (anytime)

ONE MONTH FREE RENT
(You rent for two months, then have third month free.)
NEAR NEW BUILDING
Just 5 min. from Downtown Victoria
CHILDREN WELCOME
SUITES FROM $210
384-0249
TOD HACKETT CONSTRUCTION LTD.

CLEEVE WOOD ESTATES LTD.
McKENZIE WOOD APTS.
1002 McKENZIE AVE.
New building in lovely wooded area with high view, featuring largest balconies in town, lowest rent for a new building, highest quality (we built it, we run it, it's a family operation) emphasis on sound-proofing, our tenants are our best reference. Ask us about our rebate plan if you rent now. Bachelor $182.00; 1-bedrooms from $185, including den $242,000; 2 bedrooms from $255.00. Manager 479-9468 or 479-8812 (24 hrs.)

NORTH HILL
971 MARKET STREET
BRAND NEW
1 bedroom from $182
2 bedroom from $236
Available now
Resident Manager, 388-9026

2-BEDROOM APARTMENT, CONvenient location. Clean, quiet adult block. Controlled entrance. Your own balcony. Fully draped and carpeted. Heat, water, cable, parking included. Good bus service. Close to shopping centre, senior citizen centre, bus stop. Esquimalt. Adults only, no pets. 382-2221.

1-BEDROOM APARTMENT, CONvenient location. Clean, quiet adult block. Controlled entrance. Your own balcony. Fully draped and carpeted. Heat, water, cable, parking included. Good bus service. Close to shopping centre, senior citizen centre, bus stop. Esquimalt. Adults only, no pets. 382-2221.

DOWLER MANOR
2549 DOWLER ST.
2 bedrm $275. Quiet locality. Close to stores and bus. Children accepted.
NO PETS
Please call resident managers Mr. and Mrs. Evens 386-1947.
CHATEAU ROCKLAND

Sir John Franklin
3287 QUADRA STREET
$215. Large 1-bedroom deluxe suite, in quiet modern adult building, bus stop at door. For appointment to view phone 658-5132 after 3.

$188
One bedroom, heat, cable included. June 1st, close in. 598-1276. 595-0530.

VELMAR COURT
Bachelor suite, $165 per month, available June 1. Controlled entrance, wall-to-wall, heat, cable and undercover parking included. Older person preferred. 385-3257.

COOK-HILLSIDE AREA
Available May 1st, 1 bedrooms from $177, includes heat and cable, drapes and wall-to-wall carpet. 386-9573. Sorry no children or pets.

ESQUIMALT
Available May 1st, a very lovely 1-bedroom apartment renting for $167.61. Apartment building in conveniently located and is especially suited to senior adults. Please phone 382-2721. No pets, please.

PETS O.K.
2 bedroom apartment, $175; 3 bedroom duplex $275, Sooke. 642-3829, 642-4356, 3 bedrooms Fairfield, 386-3957.

HILLSIDE—COOK
Available immediately, a one-bedroom unit renting for $183.48 (next increase Feb. 1978). Details at 386-0112. Adults only, no pets.

BEAUTIFUL, MODERN, 1-BEDroom corner suite. $190 all utilities, on Old Esquimalt Road, close to town and all amenities, available June 1st. 477-7026.

$180 FOR A NICE 1-BEDROOM suite includes everything, (cablevision, parking and heat). Close to park and bus. 478-0225 or 388-6258 if no answer.

VIC WEST, 1 AND 2-BEDROOM apartments, heat and cable included. Small children welcome. No pets. Monday to Saturday after 4. 386-7317.

IN ESQUIMALT FOR A BETTER apartment phone 385-1249, 1 1-bedroom on second floor $212, 1 2-bedroom on 3rd floor $265, 1 2-bedroom on ground floor $260.

BEACON HILL AREA, ONE-bedroom, $180 per month; two-bedroom, $205 per month. Available June 1st. Adults only, no pets. Phone 477-4480.

LUXURIOUS AND UNIQUE TWO-bedroom suite, has wet bar, Roman style fireplace with built-in planter, wall-to-wall carpeting, study, etc. Colwood. $285. 474-2465.

200 APARTMENTS TO RENT UNFURNISHED

Western HOMES Ltd.
1037 Cloverdale Ave. 386-3494
REASONABLE RENTS
Nearly new bachelor and two bedroom suites from $160 per month. Includes coin-op laundry, hot water and parking. Children welcome. Contact Mrs. Kenny at 383-9139.
ORCHARD HOUSE
1 bedroom condominium. Rent of $250 p.m. includes fr., st., swimming pool, heat, swirlpool etc.,
PENSIONERS
TWO BACHELOR suites avail. now near Beacon Hill park. $99.09 and $105.20 p.m.
WESTERN HOMES LTD.
386-3498 (24 hrs.)

NOW RENTING
PANDALE PLACE
1368 PANDORA AVE.
Available for May, start the summer in a bright fresh new suite conveniently located close to town. One bedroom suites from $275.00. Featuring large kitchens with plenty of cupboard and counter space.
For further information call:
BROWN BROS. on BLANSHARD
385-8771 (anytime)

MANCHESTER COURT
(565 MANCHESTER ROAD)
MAKE YOUR NEXT MOVE TO MANCHESTER. BRIGHT, NEW, LARGE ONE- AND TWO-BEDROOM SUITES, EXTRA LARGE SUNDECK, QUALITY APPLIANCES. PRICED FROM $275.00 FOR TWO BEDROOMS AND $215.00 FOR ONE BEDROOM PLEASE CALL OUR RESIDENT MANAGER AT 386-3615 FOR APPOINTMENT TO VIEW OR:
FOR FURTHER INFORMATION CALL:
BROWN BROS. on BLANSHARD
385-8771 (ANPTIME)

UNIVERSITY AREA
CAMPUS COURT
1631-1641 McKenzie Avenue
—Deluxe 1 and 2-bedroom suites from $195.
—Close to shopping and recreation
—Buses at the door
—Tennis court
477-0011 477-2612

Royal Graham
2648 Graham St.
2 bedroom $260 per mo.
1 bedroom $195-$220
Quiet locality
Close to stores and bus
No pets.
Please call
Resident Managers,
Mr. and Mrs. Brant
382-9454.
Chateau Rockland
Apartments Ltd.

AVAILABLE JUNE 1ST. CLOSE to UVic, bus, shopping centres and recreational facilities. Corner of Shelbourne and Midgard Ave. Adult oriented. Rent includes heat, water, cablevision, wall-to-wall carpets, drapes, colored appliances, free parking. One 2-bedroom and den, 3rd floor, $290. One 2-bedroom, 1st floor, $260. Two 1-bedroom, 4th floor, $230. One bedroom, 3rd floor, $225. One bedroom, 1st floor, $215. To view, please contact resident manager, suite 412, Horizon Apartments, 1576 Midgard Ave. Phone 477-9489. Sorry, no children or pets.

AVAILABLE NOW
$207 — Esquimalt, close in, refurbished condition, main floor, 4½ rms., (2 bdrms.), new range, fridge, includes heat, hot water, cable, laundry, bus at the door, super market. (No pets, but infant welcome), 382-4312, eves. 477-4662. Dickie Agencies Ltd., 919 Fort.

TWO WEEKS FREE RENT, 2-bedroom large suite, $240; 1-bedroom, $185; bachelor, $120, elevator, controlled entrance, drapes, cable, wall-to-wall carpeting, laundry facilities, indoor pool, free parking, heat included, available immediately. Children welcome. 384-3686.

MACAULAY EAST APTS.
948 Esquimalt Road
385-4281
Bach—1 and 2 Bedrm. Suites
Pool — Sauna — Swirl
Immediate Occupancy
P. R. BROWN & SONS LTD.
762 Fort St. 385-3435

HILLSIDE-SHELBOURNE
Conveniently located across from Sears, and available June 1st, is a lovely 2-bedroom suite renting for $236.11. For futher details please phone 592-1761. Adults only, no pets.

LARGE MODERN 2-BEDROOM in Esquimalt, one at $214.56. Available now. One at $237.79, June 1st. Children welcome. Extra soundproofing and fire protection. 477-5472 anytime, or Caretaker, 386-2374 5 to 9 p.m.

1-BEDROOM, SELF-CONTAINED, in older home, on Selkirk. Utilities included, sorry no children or pets. Available June 1st, $190. Phone 595-2050, if no answer phone 386-2411 ask for Carl Mazzei.

SELF-CONTAINED BACHELOR, in older home on Selkirk. Utilities included, sorry no children or pets. Available June 1st, $150. Phone 595-2050, if no answer phone 386-2411 ask for Carl Mazzei.

1-BEDROOM, WALL-TO-WALL carpet, heat included, underground parking available, washing facilities. Modern building. Call 477-7832. Cedar Hill X Rd and Shelbourne.

HILLSIDE - COOK
A lovely 2-bedroom, 2 bathroom, corner suite, is available now in this convenient location, renting for $250 per month. Further details at 386-0112. Adults only, no pets.

BACHELOR SUITE, WALL-TO-wall carpet, fridge and stove, all utilities included, no pets, $160 month, 479-7323. Available June 1st.

ESQUIMALT, 2-BEDROOM $200; 1-bedroom $165; single room $65. Water, heat, cable included, also 3-bedroom duplex, Gorge and Tillicum area. 5-7, 383-5179 or 384-0269.

ESQUIMALT ONE AND TWO-bedroom suites from $195. Heat, cablevision included, children welcome. 388-6474, between 9 and 4, Monday-Friday.

SUITE TO RENT, ONE BED-room, living room, $165 month. Includes heat and hydro. 1388 Begbie. Phone after 5 p.m., 595-1569.

AVAILABLE IMMEDIATELY, 1-bedroom suite, $171, all utilities included, 1 child welcome. 385-6005, 477-2473.

YOUNG PERSONS, TWO-bedroom, $250, bachelor, $160. 1140 Pandora. Phone between 5 and 7. 382-1493.

ONE 1-BEDROOM, AND ONE bachelor suite for rent. 592-3398.

200 APARTMENTS TO RENT UNFURNISHED

Luxurious
2 Bedroom
Approx. 1,100 to 1,500 sq. ft.
NOW RENTING
BEACON HILL PLAZA
151 ST. ANDREW
140 DOUGLAS ST.
Beacon and Simcoe
Across from Beautiful Beacon Hill Park
—Woodburning fireplaces in all 2-bedroom suites.
—Penthouses with cathedral ceilings and lofts — cedar fireplaces and heavy hand-split cedar shake roof.
—Private gardens for ground-floor suites with generous patios, cedar trellises and arbors.
—Creative landscaping and inner courtyard with shuffleboard, underground parking.
—Spectacular views of ocean, mountains, inner harbour and Parliament Buildings.
—(Live in Victoria's finest apartment), close to ocean waterfronts and downtown shopping — across from beautiful Beacon Hill Park.
ADULT ORIENTED
2-bedroom with two 4-piece baths from $360.
2-BEDROOM PENT-HOUSES from $395.
LUXURIOUS IN SPACE
BY APPOINTMENT
384-5242

GORDREAU APTS.
(129, 131, 135 GORGE RD., E.)
Down the driveway past the Dingle House on the quiet Gorge Waters.
One bedroom suites from $190.00, two bedrooms from $260.00, featuring swimming pool, swirl pool, sauna.
Please call resident managers — 382-0981, 383-0530 or
For further information call:
BROWN BROS. on BLANSHARD
385-8771 (anytime)

FORT—PANDORA AREA
Free parking, cablevision and heat. 1 bedrm. from $179; 2 bedrm. from $239. 595-0762.

JUBILEE AREA
1 bedroom available now. Sauna and whirlpool. 592-6770, Mrs. Henderson.

McKENZIE MANOR
1010 McKenzie Ave.
New building with large living rooms and master bedrooms, sauna and separate games room.
2-Bedroom available from $265.
1-Bedroom available from $190.
Mrs. Henderson, 479-6486, 592-6770.
KILMARNOCK HOLDINGS LTD.
595-2434

909 MARKET ST.
REDUCED RENTS
on all suites, almost new building, spacious suites.
BACHELOR FROM $160
ONE BEDROOM $180
TWO BEDROOM $230
Includes free parking and cablevision, quiet street near schools, park shopping and bus route.
Please phone resident manager.
MRS. E. KENNY 383-9139

NORTH SHELBOURNE
Vacancies available now in near new Deluxe Apartment on Midgard. Only one 1-bdrm. and one 2-bdrm. in very quiet building near University. 592-3970 — Bill McCarter — Henderson Realty Ltd. 385-9741.

$190 TOTAL
Your heat, cablevision, parking is included and you also get a sauna, games room and you're next to park. Why hesitate? Phone 382-4419 or 478-0225.
See 908 Market Street

DELUXE 1-BEDROOM AND DEN, 1680 Poplar, close to stores, includes pool, sauna and underground parking, $340. Phone 386-1001.

BEACON HILL PARK AREA, close to bus and shopping. Ideal for retired. Bachelor $170 and $188. 1 bedroom, $195, $205, $225. Adults, no pets. 385-7644, 592-9516.

LARGE SPACIOUS 1 AND 2-BEDroom apartments available. Good bus route. 5 minutes from downtown. Reasonable rent. Small child or pet accepted. 384-5320.

AVAILABLE NOW, BACHELORS and one bedrooms, wall-to-wall drapes, heat, cable included. Phone 383-9948 after 5.

2320 QUADRA
2 and 3 bedrooms, $225, $265. Children welcome, 658-5393, 658-5781.

LARGE QUIET 1-BEDROOM apartment, Esquimalt-Lampson St. area. With view. Available June 1st. Pussycat welcome. 386-1028.

3-BEDROOM APARTMENT IN house, partially furnished, fridge and stove, back yard, storage shed. $350. 386-9424.

ONE-BEDROOM, SIDE-BY-SIDE suite, small, but cozy and modern, $195 includes $35 utilities. Cedar Hill, 592-7792.

$175 PER MONTH
2-Bedroom apartment, children O.K. Sooke 642-3829, 642-4356.

TWO AND THREE-BEDROOM fourplex available, Fulton Road, heat included, $265 and $295 per month, phone 478-5040 or 478-0822.

LARGE, ONE BEDROOM, VIEW, soundproof building, Princess Patricia Apartments. 384-2070 after 6 p.m.

1-BEDROOM SUITES IN CONverted house, Fairfield area. $170-$188. For appointment to view call 385-1304, 8:00 a.m.-4:00 p.m.

1-BEDROOM APARTMENT CARpeted, cable, heat, parking, no pets, $170. 383-0130.

BRIGHT AND SPACIOUS 2-BEDroom suite, close to town. $238. 592-6602.

ONE LARGE 2-BEDROOM SUITE $200. Available June 1st. 850 Admirals, 382-5811, 388-7651.

LARGE ONE BEDROOM SUITE. Close to town. $185, no children or pets. 382-6055.

ESQUIMALT TWO LARGE bright one-bedroom apts. includes heat, water, $185. 385-0005 after 4.

200 APARTMENTS TO RENT UNFURNISHED

MODERN 1-BEDROOM APARTment close in, controlled entrance, cablevision, heat, parking, partly furnished, resident manager. Sorry no children or pets. Available immediately. $185.75. Phone 385-8229.

975 BALMORAL. ONE BEDROOM modern apartment $180. 2 bedroom apartment $230. 384-0307.

FIREPLACE, DISHWASHER, view, new 1 bedroom suite, $250. 382-8613 or 656-2185.

201 APARTMENTS TO RENT FURNISHED

DE LUXE ACCOMMODATION. Furnished bachelor, 1 and 2-bedroom suites available from Sept. 15. Maid service, answering service, indoor heated pool, saunas, coffee shop, dining room, laundry, colored cable TV. "No pets." Coachman Inn, 229 Gorge Rd. E. Phone 388-6611.

DE LUXE ACCOMMODATION. Furnished bachelor and 1-bedroom suites available from September 15. Colored TV, dining room, [illegible] saunas, lounge, maid service, answering service. No pets. Canterbury Inn, 310 Gorge Road. Phone 382-2151.

GARDEN CITY PROPERTY MANAGEMENT LIMITED
Character suites available now in 8-suite apartment block, newly decorated, wall-to-wall carpet, James Bay, one child allowed, $190 and $210. Also, one vacancy for June 1. For further details call 388-5194, Monday or Friday.

DAILY — WEEKLY
Adjacent to inner harbor and Parl. Bldgs. Indoor pool, sauna, coin laundry. Fully furnished suites with linen, dishes, color TV.
ROYAL SCOT INN
425 QUEBEC ST. Ph. 385-3543

BACHELOR UNIT
$187.50
Suitable for one or two persons. Close to town. Everything supplied. Michelangelo Apartments.
1158 Yates 386-2812

AVAILABLE NOW
$195.70, ESQUIMALT, 3½ Rooms (1 bedrm.), main furniture plus heat, hot water, cable, laundry, bus at the door, super market. 382-4312, eves. 477-4662. DICKIE AGENCIES, 919 FORT.

1 AND 2 BEDROOM APARTments, Esquimalt. Beautifully furnished, extremely quiet block, opposite shopping centre, one block to park, senior citizens centre, heat, water, cable, parking included. $250-325. 382-2221.

CADBORO BAY, IT'S DIFferent! One and two bedroom suites close to school, stores, beach, and transportation. Lovely garden. Fairways Lodge. 3895 Hobbs St. Just phone 477-2692.

FORT AND PIONEER SQUARE
Available now, 3-room, self-contained furnished, $145, including heat, hot water, mature single non-smoker, non-drinker. Dickie Agencies Ltd. 919 Fort, 382-4312.

DELUXE 1-BEDROOM SUITE, fully furnished, colored TV, sauna, whirl pool, rec. room, private balconies, maid service. By week or month. No pets. Ocean Manor, 2930 Washington. 388-7818.

SELKIRK, WATERFRONT, charming, clean, bright, elegantly and completely furnished 1 bedroom suite. In a really quiet waterfront and parklike surrounding. Adults, no pets. $250. 382 5240.

CHARMING, BRIGHT CLEAN, 1-bedroom basement suite in one of Rockland's finest mansions. Lovely parklike surrounding. Fridge, stove, heat, utilities included. Quiet person, $175. 382-5240.

FAIRFIELD—BACHELOR SUITE. Large living room with hide-a-bed, large kitchen and eating area southern exposure. $175. Mr. McLeod. 595-4273.

ONE-BEDROOM BASEMENT suite, in Fairfield, close to shopping and downtown, laundry facilities, cable and utilities included. $150. Available 1st June. 384-3498.

SMALL 1 BEDROOM, BASEment apartment, Gordon Head, self-contained, pet lover preferred. $185. Includes utilities. Phone 477-5353 between noon-4 p.m.

BRIGHT APARTMENT ON ESquimalt Rd. — color TV stereo, bus route. Suitable for either 1 person or 2 people to share cost. June 1-September 1. 385-4787.

NICELY FURNISHED BACHElor suite, private entrance, $175 per month, utilities included. Off Oak Bay Ave. 598-3764.

BASEMENT BACHELOR, FURnished or unfurnished, all utilities included, available June 1st. 382-6681.

ROSS BAY PLEASANT 1 BEDroom suite, newly redecorated, cablevision, heat and water included, $165. 656-1332.

MODERN 1-BEDROOM SUITE, all utilities, supplied, share bathroom. Suitable for lady or young girl, $175. 595-1602.

VERY LARGE ROOMS, FAMILY, efficiencies, single, by day, week or month. Estralea Motel, 360 Gorge Road East. 384-5122.

SIMPSONS-SEARS, SELF CONtained, furnished bachelor suite with outside entrance. $145. Ask for Cliff, 477-3626 or 385-7721.

BEACON HILL AND HOSPITAL. Bachelor suite, fireplace, single female $135. All utilities. Share bath. 382-0498, 477-3156.

AVAILABLE 15TH OF MAY: 2-room suite, light, heat, water included, quiet working lady with references, rent $115. 385-2692.

AVAILABLE MAY 34TH, SAANich Peninsula: Self-contained bachelor suite, kitchen area, bathroom, $185 includes utilities. 652-3590.

NEW AND COMPLETELY FURnished two-bedroom suite, utilities included, no pets or children, $230 per month. 477-1455.

FURNISHED BACHELOR SUITE, available immediately, UVic area, utilities included. Share bath, $150. 383-8079.

SIDNEY
Bachelor suite, seaview and fireplace. Suit working single. June 1. 656-3585.

$150. LARGE 4-ROOM SUITE, hospital-University. Couple. 1618 Richmond.

2-BEDROOM, LARGE CHARACter suite, central location, cat OK. 595-3865.

SELF CONTAINED SMALL suite, adults over 35 preferred. $136. 598-7578.

COZY COTTAGE WITH FIREplace, fully modernized, no pets. Malahat bungalow. 478-3011.

MODERN NICELY FURNISHED 1-bedroom suite, $219, available now. 477-2101.

ONE BEDROOM, SUITABLE FOR elderly couple, furnished, Esquimalt, $200. 382-0545.

JAMES BAY, 3 ROOM BASEment suite, $120 per month. 384-0769.

BACHELOR SUITE FOR RENT, all utilities included, James Bay area, $1[illegible]0 per month. 385-5021.

APARTMENT SUITABLE FOR older couple with car. Sea view. 478-5181, after 6 p.m.

FAIRFIELD-COOK
Large bright furnished bachelor suite. Available now, 479-3163.

202 APARTMENT FURNITURE TO RENT

STANDARD FURNITURE
Three Rooms from $40 per month
Immediate Delivery
382-5111

MONTH TO MONTH
Piece or Group
CAMOSUN FURNITURE RENTAL
942 Fort St. 383-3655

203 APARTMENTS WANTED

BRIGHT ROOMY, CHARACTER apartment needed by June 1st, by responsible working gal, with cat. In Fairfield James Bay. Phone after 6. 382-0505.

TWO MATURE WOMEN WITH well behaved cat want two bedroom unfurnished clean suite in older house, prefer fireplace, $250. 385-2552 between 5 and 7.

RESPONSIBLE MOTHER, SON eight, and cat desire 1 bedroom, up to $175, or will babysit, garden etc. for rent reduction. 384-7064.

WANTED ;FURNISHED APARTment 1 bedroom, July 1st to August 15th. References available. Phone 477-0637 evenings.

HELP! RESPONSIBLE COUPLE needs one or two-bedroom apartment near University, at reasonable rates. 595-5659.

203 APARTMENTS WANTED

ATTENTION
LAUREL POINT OR SAVOY
Executive couple interested in 2-3 yr. lease, reqd. end of July, 2 bedrooms and fireplace a must. References. Reply to Victoria Press, Box 117.

WANTED TO RENT BY JUNE 1st, furnished bachelor suite or studio apartment. Preferably with private entrance. Willing to pay $160-$175 per month. Phone 387-6774. Between 9:00-4:30.

YOUNG WORKING COUPLE seeks spacious one-bedroom character suite. Rent $160 - $180. 384-3708.

WANTED 1 BEDROOM APARTment in older character house. Rockland area. June 1st. 595-2705.

204 SHARED ACCOMMODATIONS

WORKING PERSON, JUNE 1ST, rumpus room with fireplace, 1 bedroom, own entrance, share kitchen and bathroom, rent $175. Share utilities. Haultain area. 595-0595.

MALE, 37, AWARE, GENTLE and clean, willing to share large two-bedroom apartment with same, close downtown, $125. 384-9966 or 384-3813.

GIRL WILL SHARE A LARGE, comfortable 2-bedroom suite with private entrance in James Bay, $115 plus half of utilities. 383-8346 or 652-3552.

HOUSE IN ESQUIMALT TO share with one or two others. Sea view, backyard, near stores and bus. $140 each. 4 to 7 p.m. 384-0004.

GIRL TO SHARE FULLY FURnished house with other girl for July and August, $100 per month. 595-2077.

PRIVATE BEDROOM, SHARE bath, kitchen, laundry, TV room, garden on sunny afternoon, fireplace on rainy evenings. 598-1757.

ROOM IN LARGE HOUSE NEAR beach, share facilities. Eugene, 383-3528, leave message.

PERSON TO SHARE 3-BEDROOM furnished condominium. After 5, 478-2480 or 382-5617.

LOVELY BEDSITTING ROOM for working girls. $95 and $125. 382-8375.

LARGE CHARACTER HOME, ACcommodation for single person. 595-4972.

ROOM IN COMMUNAL HOUSE available immediately. Cheap rent. 382-0201.

MATURE WOMAN NEEDED FOR our communal house please call 384-9943 after 6 p.m.

WOMAN WANTED TO SHARE co-op, $66.50 per month. 592-0768.

206 DUPLEXES TO RENT

VICTORIA WEST, STUDIO TYPE 2-bedroom duplex, brand new, includes usual emenities, close to town, tennis courts and school, very suitable for working couple or small family, no objections to clean pets. Available now, $350. Phone 386-6571.

ATTRACTIVE BACHELOR suite, large rooms, wall-to-wall carpet, beamed ceiling. Garage, laundry facilities and cable included. $200 per month. Phone 384-1533 or 385-5467.

CRAIGFLOWER DISTRICT, 2 DUplexes, $290 and $355. Both 3-bedroom with fireplaces and wall to wall. Close to golf, bus, and Gorge Park. Month free rent. Reference required. 478-2430.

JUNE 1, LARGE TWO-BEDROOM suite in older character triplex. Fridge, stove includtd. Quiet residential area. Garden plot available, would suit two or three working people or couple. $250, 595-3376.

CHARACTER DUPLEX, JAMES Bay, ½ block ocean, 3 or 4 bedrooms, fireplace, large kitchen, new plumbing, wiring, paint, carpets. Washer, dryer, fridge, stove. Lots of room. $395, 479-9987.

SIDNEY, TWO OR ONE BEDroom, stove, and fridge, drapes, wall-to-wall, heat and water included. No pets. References required. $340 and $200 a month. Phone after 5 p.m. 656-2445.

$220. JUNE 1ST. TWO OR THREE bedrooms. Near downtown. One child and pet welcome. Heat, hot water, stove and fridge included. 479-4353.

OAK BAY AVENUE
2-BEDROOM SUITE IN FOURplex, wall-to-wall, appliances, drapes. Adults only. June 1st. $275. 479-8389.

YEAR OLD, SPACIOUS 2 BEDroom duplex with fireplace, wall to wall, en suite, electric heat, and full basement, rent $350. Phone 477-5138.

BURNSIDE-MAYFAIR AREA
2-Bedroom upper suite in 4-plex, all utilities and appliances included, rent $300. Available immediately. 267 Tolcross. 384-9802 after 5:30.

BRAND NEW 2-BEDROOM SUITE with new stove and fridge. All utilities included. Rent $275. Children welcome. Langford area. No pets. Available now. 478-9216.

2-BEDROOM, SPACIOUS, FURnished, lower duplex, with fireplace, in convenient Lake Hill-Town and Country area. Responsible adults only. $240. 384-4697.

ONE-BEDROOM SUITE, UPstairs, 817 Princess Avenue, 5 minutes from town, adult couple, no children or pets. Heat supplied, $190. Available now. 383-5788.

SUNNY, BRIGHT, 1-BEDROOM, upper duplex, newly decorated, wall-to-wall, heat and water included, $225, available immediately. 595-1493 or 384-2336.

1-BEDROOM SIDE BY SIDE DUplex. James Bay near park. Basement, garage, range, fridge. Available June 1. $190. No pets. 479-3572, evenings.

RENT WITH OPTION TO PURchase, 3 bedrooms, 2 baths, 2 fireplaces, nearly new strata title duplex. Call 382-2621, 9 a.m. to 9 p.m.

3-BEDROOM DUPLEX, STOVE, fridge, water, included. Children welcome. $195 month. Available immediately. 477-0820.

3-BEDROOM DUPLEX AVAILable June 1st, $350, in Esquimalt. 477-2473, after 6 p.m. and weekends.

COLWOOD. 3 BEDROOM, 1½ baths, wall to wall carpet, carport, 2 sundecks. Available June 1st. Call 478-7668.

SIDNEY QUIET STREET, three-bedroom side-by-side, 1½ baths, fenced backyard, available June 1st. 656-7028.

BURNSIDE AREA. REDECOrated 2-bedroom duplex, carport, stove, fridge, children welcome, $295. Available now. 479-6586.

SIDE X SIDE, 2-BEDROOM PLUS den, stove, fridge, drapes, no pets, — Near Woodwards phone 658-8795 morning and evenings $300.

VACANT LOWER 2-BEDROOM, fridge and stove, on bus line, parking, controlled children or pets, $250. 477-9236.

ESQUIMALT: 2-BEDROOM SIDE-by-side, fridge, stove, water, $275, children welcome, available now, 478-3854.

OAK BAY, THREE-BEDROOM, semi-furnished, basement, backyard, near schools and shopping centre. 592-6404.

1-BEDROOM DUPLEX, SIDNEY, $225. Water and electricity included. 656-4988.

OLDER 1 BEDROOM SIDE-BY-side duplex, fridge and stove, $200 per month. Phone 383-1621.

FAIRFIELD, SPACIOUS 2-BEDroom upper suite, available reasonable June 1, 595-8795.

SIDE BY SIDE 2-BEDROOM DUplex in Burnside Tillicum, spacious, vacant. 479-5205.

$275. OLD ESQUIMALT ROAD, 2 bedrooms, carpets, fridge, stove. 388-9289.

$275, 3 BEDROOM, LANGFORD, children, pets welcome, available immediately, 598-5836, 383-5083.

ONE-BEDROOM, SIDE-BY-SIDE duplex, $185, no pets, no children, available June 1, 385-1188.

SPACIOUS TWO-BEDROOM DUplex, fireplace plus basement, $215. 6-8 p.m., 382-4946.

VIEW ROYAL 3-BEDROOM WITH fireplace, 1,200 square feet, quality duplex, $325, after 5 p.m. 477-4586.

LOWER 2-BEDROOM DUPLEX, Fairfield, includes heat and hydro. No pets. $335 per month. 598-1727.

MACDONALD PARK, LARGE side, 3-bedroom, redecorated, appliances. $260. 598-4060 evenings.

JUBILEE HOSPITAL — 2 BEDrooms, carport, backyard, $240.75. June 1st. 595-8451 and 477-3156.

206 DUPLEXES TO RENT

NEARLY NEW SIDE-BY-SIDE duplex in Mill Bay, large garden and rural setting, yet easy commuting distance from Duncan or Victoria. Two storey unit has 3 bedrooms plus large lower level which may be developed to tenant's requirements. Families welcome. $340 per month. Phone 479-2821 or 743-9527.

CENTRAL SAANICH, AVAILable June 1, spacious modern, 2 bedroom unit with Panoramic rural view. Raised hearth fireplace, wall to wall carpet, utility area adjoining kitchen. Counter top range and fridge. Balcony, carport, heat and hot water included. Acreage and-or barn also available. 652-3498.

RENTERS, HERE'S A BREAK. Heat and power included in rents of $275 for a beautiful 2-bedrm. suite or $200 for a fully-carpeted ground floor 1-bedrm. suite. Stoves, fridges, washer, dryer. Vacant up and down duplex (new bldg.) Westgate Rlty., 388-9941 Ev. 479-5910, 479-2128.

GARDEN CITY PROPERTY MANAGEMENT LIMITED
2407 Vancouver Street, triplex, available June 1, two-bedroom, $260; Colwood, three-bedroom, almost new, side-by-side, duplex available now, $315. For details, call 388-5194, Monday or Friday.

YOUNG EXECUTIVE
2-bedroom with living room, dining room, den, kitchen, including fridge, Jenn-air range, dishwasher, wall-to-wall throughout, drapes, rent includes heat, light, cable, parking. $350. Available June 1st. 386-8385.

BEACON HILL PARK AND SEA — one block away. Spacious, newly renovated, 1-bedroom duplex, on quiet street with character Oak fireplace, skylight, wall to wall carpet, garden, stove, fridge. For one person, non-smoker, $250. June 1. 385-4855.

3-BEDROOM DUPLEX, FRONT room, dining room, wall-to-wall carpet, fridge, stove, drapes, large basement with drive-in garage. 1190 Munro, Esquimalt, near Saxe Point. View by appointment. $395, water included. 383-6581.

OAK BAY — NEAR JUBILEE Hospital — attractive modern 2-bedroom duplex — full basement — oil heat. Rent $325 to responsible adults.
david burr ltd.
655 Fort St. 384-9335

AVAILABLE JUNE 1ST, $227 TILlicum near Gorge, upper two-bedroom in modern four-plex with hardwood floors. Rent includes heat, appliances, and garage. Suitable for quiet mature couple. No pets. 598-8443.

2-BEDROOM UPPER DUPLEX, fridge, stove, carpet and drapes included, small pet and child over 6 years, welcome, references required, $275 a month including heat and hot water. 388-4678.

UPPER SUITE AVAILABLE June 1st, 1 bedroom older house with character, ideal for single person, all utilities included, $205. 479-8839.

UP AND DOWN 2-BEDROOM DUplex, $230 per month. Available immediately. 322 Wilson St. 479-5965.

SUNNY ONE BEDROOM UPPER duplex, $125. 6-8 p.m. 382-4946.

MAY 15TH, 2 BEDROOM CLOSE in, stove, fridge, $235. 595-2153.

IN SIDNEY, 3-BEDROOM, RENT $275. 477-7886.

210 HOUSES TO RENT UNFURNISHED

FOR LEASE OR RENT: UNIQUE townhome James Bay area. Huge sundeck, two fireplaces, attic family room with skylight. Wall-to-wall carpet, drapes, washer, dryer, fridge, stove, dishwasher and built in vacuum system. $395. 394-9965 or 382-8822.

THREE-BEDROOMS, FIREplace, carpeted, garage and full basement, with fourth bedroom. Large backyard, Crystal pool area. Close to schools and parks. Available June 1, possibly May 15. $325. 385-7807 after 6, or 383-7505 anytime.

FAMILY HOME POLYANTHUS Cres. 4 bedrooms, 1½ baths, bright family room, wall to wall throughout, fenced yard. Quiet street, very close to elem. school, bus line, and shopping, available July 15th for 8 months, $450. 479-5118.

CEDAR HILL, SECLUDED IN Oaks. Bright spacious rooms: 4 bed, 2 bath, dining, recreation. Sundeck, 45 years old, excellent condition. Appliances. Near schools, bus, shopping. $485. References. Available June. 383-6071.

GARDEN CITY PROPERTY MANAGEMENT LIMITED
Gorge Road West, two-bedroom home with full basement, available now, overlooking the park, $350. For details, call 388-5194. Monday or Friday.

RENT TO PURCHASE, REVEnue property, 3 bedrooms on main floor, $350 includes utilities. 2 bedrooms down now rented. Fridges, stoves. Gorge area. Take over financing. Call 658-5349.

TWO BEDROOMS, LIVING room, large kitchen, bath room, full basement, garage, nice fenced yard, newly painted, one block to Simpson Sear's, Shelbourne St., possession June 1st, $320. 477-7614.

MARIGOLD, GRANGE AREA, 3-bedroom, finished basement, all appliances, lease available July 1st, $360. Wilson's Rental Management, 382-3941.

SALTSPRING NEW 1-BEDROOM cottage, large sundeck, carport, rumpus room and utility room. Use of private lake. $275. 112-653-4237.

HOUSE FOR RENT, 1620 BAY Street, two blocks from Jubilee Hospital, $305 a month. Call 385-1306. Ask for John Tenner, or 479-9563.

GONZALES BAY AREA
4 bedroom +, full basement, fireplace, fridge and stove, small garden, $350 monthly, available May 15th. 383-2850.

FOR LEASE 8-BEDROOM 6-bathroom very secluded character Rockland mansion, as 18-bed rest home, guest home or whatever? Call evening 595-8845.

54 HAMPTON, 2 BEDROOMS, large living room, full basement. Hot water heating system. Fridge, electric stove. Available now. $275 month. 384-3015, 385-6379.

3-BEDROOM TOWNHOUSE, 1½ baths, full basement, near university, $350 month. 598-6567 or 386-9719.

GORGE AREA — $350 PER month. 2 bedroom plus 3rd bedroom in basement. Pace Properties Ltd. 595-2413 or 658-8491.

1165 MACKENZIE, 2 BEDROOMS, full basement. Available immediately. $325 per month. Swinerton Stewart Clark Ltd., 385-2481.

690 POLYANTHUS CRESCENT, 3-bedroom home, fridge and stove, full basement, $400 per month. 385-8426.

SIDNEY. 2-BEDROOM HOUSE, close to shopping, bus. All appliances. $300. June 1st. Victoria Press Box 125.

OLDER HOME WITH CHARACter in Happy Valley area, three bedroom, fridge, stove, available June 1st. $300. 478-0245.

TWO-BEDROOM HOUSE ON Shawnigan Lake. Available June 1, $240 per month. Phone 595-4972 or 743-4649.

2½ BEDROOM BASEMENT, wall-to-wall, fridge, stove, drapes. Close to shopping, bus. $280. 478-5235, 479-3811.

ONE OF A KIND. BUY, LEASE or lease to purchase. Deep Cove, seaview. 656-4247.

3 BEDROOMS AT 511 KER AVE. Fridge, stove, drapes included, $285 per month. 384-7839.

ESQUIMALT, NEAR NADEN. Cozy 2 bedroom bungalow, $260. 385-0840, 592-0738.

6 BEDROOM HOUSE, ½ HOUR from Victoria, P.O. Box 10 R.R. 7 Munns Rd., Victoria.

MOUNTAIN TOP CABIN, ½ hour from Victoria, P.O. Box 10 R.R. 7 Munns Rd., Victoria.

ONE BEDROOM HOUSE TRAILer off Happy Valley Road, stove and fridge; rent, $175. 478-5260.

LOG HOUSE WITH LAKE FOR rent. Unfurnished. Highland district. 478-3058, after 7 p.m.

2-BEDROOM HOME ON acreage in Gordon Head, quiet location, good view. 477-5317.

2-BEDROOM HOUSE WITH large fenced yard. Children welcome. $355.00 per month. 477-0011.

WATERFRONT EXECUTIVE, 4 beds, 2 baths. Rent or lease to purchase. 595-8967, 478-9929.

JUBILEE AREA, MODERN 3 bedroom full finished basement, $350 per month, 477-6786.

3-BEDROOM HOUSE, UNIVERSITY area, 383-9675.

210 HOUSES TO RENT UNFURNISHED

Western HOMES Ltd.
1037 Cloverdale Avenue 386-3494
Townhouses
JAMES BAY
Brand new 2-bedroom townhouses with basement. With fridge and stove; $350 per month. Without appliances: $330 per month.
CEDAR HILL — 3-bedroom home near shopping and transp. Rent $375 p.m.
SOOKE — 3-bedroom duplex with rec. room, two fireplaces, lots of storage. Nearly new. Available now. $350.
CEDAR HILL — Three-bedrm. townhouse. Available now. $325 p.m.
[illegible] house with basement, close to shopping, schools, etc. $350 per month.
SAANICH — Main floor & bsmt of character home, f.p., $300 p.m. — students welcome.
MOUNT DOUG — 3 bdrm home, available June 1st. Rent $358.45.
QUADRA/HILLSIDE — 1 bdrm duplex. Rent of $304.15 includes fr. & st., f.p. and bsmt. Avail. June 1st/77.
COLWOOD—3-bdrm. suite on main floor of newer house plus part of basement. Rent $350 includes fridge, stove, dishwasher and washing machine. Avail. July 1st, 1977.
EXECUTIVE HOUSE—SECLUSION —Fully modern 4-bdrm. home in high Cook area with view. This home is not the type normally on the rental market and has too many features to mention. $425 per month to a tenant with excellent rental references.
WESTERN HOMES LTD.
386-3498

DELUXE 3 BEDROOM TOWNHOUSES
"MORNINGSIDE WEST"
GORDON HEAD AREA
1½ bathrooms $325
1 and 2½ bathrooms $350
Exceptional soundproofing, low cost oil heating, w-w carpets, full basement, fireplace, free water and cablevision, washer, drier, fridge, and stove in each unit.
Contact Mr. or Mrs. Turner
477-3481
Byron Price & Associates Ltd.
385-2458

VACANT, 2-BDRM. SIDE IN beautiful modern duplex on ½-acre lot. Stove. Fridge. Sundeck. Basm't. Garden. TV antenna Parking. No pets. No children. Retired couple preferred. 1-yr. lease or longer. Reduced to $275. Near the beach in Shawnigan. Lakeview. SHAWNIGAN REALTY LTD. 743-5311. J. Ettema. 743-2607.

FAIRFIELD, ONE BLOCK TO beach. Architect remodelled character house. Living room with central fire, oak panelled dining room, 3 to 5 bedrooms, sundeck off master. Sea Viewing room, T.V. room, half basement, 1½ baths. All appliances, some furniture. Available July 1 for 13 months. $450. 385-0634.

THREE-BEDROOM HOUSE PLUS one in basement, close to schools and shopping centre, across Allenby Park, carpeted, drapes and stove, wired for washer and dryer. Available immediately. $400. 598-1246.

ROCK BAY AREA — OLDER 4-bedroom, 2-bath home. Separate workshop. $400 per month. Bill McCarter, 592-3970. Henderson Realty Ltd.

IN SOUTH OAK BAY, ON TRANsit road, 3- or 4-bedroom, large kitchen and dining room, rec room, all appliances, two baths, near Windsor park and ocean. $450 per month. 592-3605.

AVAILABLE IMMEDIATELY, Town and Country area. Large 2-bedroom basement suite, carport, park at rear, children welcome. Utilities included. Phone 479-3474 after 5 p.m.

1 YEAR OLD 3 BEDROOM home, wall to wall carpet, dishwasher, fridge, stove, washer and dryer. Available July 1st. $425 per month. References required. 479-2597 after 6 p.m.

BEAUTIFUL 3-BEDROOM HOME, Cedar Hill area, cathedral entrance, large living room with fireplace, and dining room, $435 per month. Call Royal Trust Company, 388-4311.

LANDSDOWNE AREA, 3-BEDroom house over 1600 sq. ft., wall to wall, fireplace, sundeck, fridge and stove, close to all amenities. $395. June 1st. 598-7219 after 1:30 p.m.

EXECUTIVE HOUSE, 3-BEDroom, large living room, separate dining room, carpeting, drapes, stove and fridge. Sundeck with beautiful view, near own and Country, rent $395. 477-7886.

MODERN, WELL CARED FOR 4 bedroom, 2 bathrooms, stove, fridge, dishwasher, broadloom throughout, family room and planted vegetable garden, $375. Sidney available June 1st. 479-4520.

SPACIOUS, NEW, FULLY CARpeted, three-bedroom in Colwood. $350. Lease desirable. Large yard, carport, sundeck. Close to schools. Ideal for young family, 658-8331 anytime.

END UNIT TOWNHOUSE
One block from Jubilee Hospital, 3 bedroom, 1½ bath, stove, fridge and drapes. Very clean, 1500 sq. ft. Available now. $400. 477-9897.

AVAILABLE IMMEDIATELY
3-bedrooms located at 4118 Glanford 1½ baths, laundry and workshop, sundeck and carport, $300 per month. Call Gary 383-4739. 5-9 p.m.

3-BEDROOM, 1½ BATH FAMIly accommodation. 9-840 Craigflower, $325 PM, all appliances included. Grant MacFarlane, 479-8528, Victoria Realty Ltd.

ACROSS FROM COLWOOD GOLF Course, brand new 3 and 2-bedroom townhouses. $375 and $350 month. Appliances, curtains, fireplace. 658-5133.

3 BEDROOMS, DRIVE-IN garage, full basement, oil heat, fireplace, stove and fridge, hardwood floors, $375 per month. 592-1758, references.

OLDER 2 BEDROOM COUNTRY home on 1½ acres, fridge and stove, living room with fireplace, reasonable utilities. Available June 31st. $325 per month. 479-6221.

3 BEDROOMS, FULL BASEment, close school and town. Family with good references. No pets. $275. 384-4007.

FOR RENT, 4-BEDRM HOME In Northridge area, excellent family location, $385 per month. Phone Jim Webber, 382-7276. T&C Realty.

1-BEDROOM WATERFRONT, reasonable rent in exchange for light caretaking, over 50., P.O. Box 474, Sooke.

ESQUIMALT 2 OR 3 BEDROOM, basement, available June 1st. Adults only. No pets. Reference please. $290. 386-0394.

WATER VIEW, THREE BEDrooms, fireplace, basement, near facilities, $390. 478-1310.

WOOLCO 3-4 BEDROOM HOUSE, available now, phone before noon, 382-0045.

3-BEDROOM, NEW UPPER house, 1½ bathrooms, laundry room, $350. 479-9126.

PANORAMIC SEA VIEW, 3-BEDroom home on large lot, available Aug. 1st. Lease preferred. 658-5580.

3-BEDROOM, MAIN FLOOR, Langford, $275, plus half utilities, no pets. 478-8985.

2-BEDROOM HOUSE, WALL-TO-wall, no pets, Town and Country area, call after 6. 479-8111.

LARGE EXECUTIVE 4-5 BEDroom, den, garage 1853 Hillcrest, $650. 477-0038.

MODERN 3-BEDROOM, 1½ bath, country, $300 per month. 477-4531.

2-BEDROOM ON BURNSIDE, $250 month, no pets, adults only. 477-2171, 386-0015.

CEDAR HILL, 3 BEDROOMS, fridge and stove. 595-0487.

211 HOUSES TO RENT FURNISHED

FOR RENT, FURNISHED 2-3 bedroom house on 1 acre Mayne Island, $175. Consider selling or trading for Vancouver Island property. 385-1583.

THIS 2 YR. OLD 3-BEDROOM home is available immediately. All appliances and modern furniture included. $395 month plus utilities. Mr. MacLeod 595-4273.

211 HOUSES TO RENT FURNISHED

SAANICHTON
Modern half-duplex, 7987 Galbraith Crescent, three bedrooms, full basement, fridge, stove, washer, dryer. Available immediately. $425 per month. 652-558.

Modern three or four-bedroom home, 7965 Galbraith Crescent, full basement, kitchen, with eating area, dining and living room, 1½ baths. Available immediately. $400 per month. 652-2578 or 592-5528.

BRENTWOOD
Two bedroom, no basement, separate garage, close to shops etc., 7147 West Saanich Rd. Available immediately, $325 per month. 652-5598 or 652-3991.

ROCKLAND AREA, SUBSTANtial old family home, suit executive, professional family, 4 plus bedrooms, 3 plus bathrooms, large grounds. $700 per month, gardener included, 1-year beginning 1 Sept. Please phone Swinerton Stewart Clark Ltd. 385-2481.

FROM JULY 3RD TO AUGUST 27th, — suitable for a couple, Oak Bay, vicinity of the village, reduced rent for care of two Siamese cats, references required. 592-3940.

THREE BEDROOM HOME, HIGH Quadra. Fully furnished for July and August, reliable mature adults only, equires some garden maintenance, all modern conveniences. Rent negotiable. Phone 382-9300.

FOR SUMMER MONTHS, BEAUtiful, spacious old home, fully furnished. South Fairfield. 388-7690 or 388-7659.

BRENTWOOD BAY
Waterfront, 2 bedrooms, weekly or monthly to September or long-term, $350 monthly, 592-7764.

3-BEDROOM FURNISHED house and 1-bedroom furnished suite. Close to Woodward's and schools. 386-7896.

212 HOUSES WANTED TO RENT

CAN YOU HELP US? RESPONSIble couple with 2 young children and 4 legged Nanny need a cozy 2-4 bedroom home in the Elk Lake-Claremount [illegible] vacinity. Fenced in yard [illegible] a quiet street, would be [illegible] with occupancy July 1st. Thank you. 478-0023.

PLEASANT CLEAN
Family requires, 3-4 bedroom home, preferably with acreage and workshop area. These people have been my tenants and I will vouch for them. Please call Peter Bardon at 592-2431 or 598-5287 Landsdowne Properties.

UNIVERSITY OF VICTORIA INstructor and family require 2-3 bedroom home, in rural area, minimum of 1 year beginning July 1st, have references. Will improve grounds for rent concession. Box 424 Lake Cowichan, 112-749-3147.

WANTED TO RENT FOR THE month of June Large furnished house. Must accommodate 8 mature, responsible, older figure skaters here from across North America to take part in Canada Ice Dance Theatre. Cost negotiable. 477-4549.

NEWLYWED CHRISTIAN COUple require small 2-bedroom home, good care of home and yard is assured. However budgeted, range, $200-$250 per month. Please phone 386-0605 anytime.

THREE OR FOUR BEDROOM home required by September '77 to lease, preferably with option to purchase, Uplands area desired. Please reply with all particulars to Victoria Press Box 52.

TWO RESPONSIBLE WORKING adults need secluded two- or three-bedroom house for June 1. We have cats, prefer country setting. References available, 592-7155.

NEEDED FOR JUNE 1. COTtage or house in Brentwood or Saanich. Appliances an asset. $150 to $230. Will consider caretaking in return for low rent, 386-6430.

JUNE 1ST: HOME IN BRENTwood Bay, preferably with appliances, close to schools and shopping, $350 to $400 per month. Call 383-3683, 652-2862.

GARDNER, WIFE AND BABY require 2-bedroom house with garden and workshop, prefer fireplace. Central Saanich or city. Approx. rent $300. 384-7235.

AMBULANCE EMPLOYEE REquires one or two bedroom older character home. 384-2388, 595-1421. Ask for Jim.

PROFESSIONAL COUPLE WITH 1½ dogs seeks quality home to rent, for 5-6 months. 385-0136, after 5 p.m.

COUPLE URGENTLY NEEDS one or two bedroom house, appliances. Preferably furnished, out of town. $200 - $300. 748-2020.

TWO RESPONSIBLE COUPLES with children seek 4 bedroom home with acreage. 598-7346—478-0048.

FOR JUNE 1ST, SINGLE PROfessional wants one bedroom home or cottage in Saanich Peninsula Please phone Collect 536-1871.

QUIET MARRIED COUPLE IN 50s want to rent 2-bedroom house in Sidney for June 15 or July 1st. Victoria Press, Box 150.

FAIRFIELD AREA, LARGE housekeeping room for quiet working person. 382-0535.

215 HALLS, WAREHOUSES, STORES and OFFICES TO RENT

BROWN BROS. on BLANSHARD
"People Helping People"
STORE-FRONT OFFICE OF RETAIL PRIME YATES STREET LOCATION, CLOSE-IN. EXCELLENT EXPOSURE TASTEFULLY DECORATED. $300 PER MONTH.
ALAN U. POTTER
598-1864 or 385-8771
(anytime)

NOW LEASING!
A wide range of listings for all types of stores and offices. If we haven't got it we'll find it at no expense to you.
RICHARD TALBOT
ANGLO CANADIAN
REAL ESTATE and MANAGEMENT
200 764 YATES STREET
386-8855

SUMAS-GARBALLY RD. AREA
676 SUMAS ST. Wholesale STORE FRONT warehouse complex. 1500 sq. ft. $440 PM on a lease basis. Attractive building with excellent exposure. Rear loading entrance. Available May 1. Mr. D. Munro. Victoria Realty Ltd. — 386-3585.

NEW OFFICE(S)
500 to 2000 sq. ft.
OAK BAY AVE.
Near hospital.
GOOD PARKING
Very reasonable
PHONE 595-4383, 656-3675

FOR RENT
165' ON DOUGLAS
Property near Mayfair of approx. 27,000 sq. ft. with building, including modern offices and reception areas, approx. 2800 sq. ft. on one level. Further details by phoning Mr. Anderson at 382-2761, 9-5.

WAREHOUSE
New Condominium Warehouse from 1,300 to 4,700 sq. ft. for lease or sale. Good location. Contact Tom Slemko, 382-2134.
FARMER INVESTMENTS & REALTY LTD.
825 Bay Street

AVAILABLE NOW
1200 sq. ft. of bright office space with a view of the water. Located at 939 Esquimalt Road (Upstairs) — $375 per mo. Heat, light and water included. For details and viewing call Harold Gardner, 385-7721. GARDNER REALTY LTD.

DOUGLAS ST. STORE
Large prime retail store for lease. Main floor, 2588 sq. ft. with 653 sq. ft. mezzanine, plus basement (2588 sq. ft.) Located at 1410 Douglas. contact M.E.P.C. 383-4168.

215 HALLS, WAREHOUSES, STORES and OFFICES TO RENT

REALSPAN PROPERTIES LTD.
1031 VANCOUVER ST. 388-6454

WE SPECIALIZE IN LEASING

OFFICE

1234 ESQUIMALT RD. Join Westcoast Savings Credit Union in Esquimalt's finest professional building. Air conditioned, parking.

NANAIMO ST. — Fully partitioned and ready for occupancy. Areas from 2000 sq. ft. in this new, air-conditioned building.

HILLSIDE AND DOUGLAS. Low rental rates and ample parking plus central location.

700 BLOCK FORT ST.—Quality building in Financial core, good exposure. REASONABLY PRICED.

LANGLEY ST.—Gov't and Broughton—Excellent location—Ground Floor—good retail or office use.

NEW, LOW COST OFFICE SPACE —Units as low as 1,000 sq. ft. up to 6,000 sq. ft. Built especially for those who don't require a downtown location, or public exposure. Just off Douglas-Mayfair shopping area. Only $4.50 per sq. ft.

WAREHOUSE

LAMPSON ST. — Very attractive new building: Ideal for wholesale. Good exposure and parking.

DOUGLAS ST., Just being finished. Fantastic exposure to high traffic count. 5000 sq. ft. Available June 15.

HILLSIDE AVE. 3700 sq. ft., large loading door, 20-ft. ceiling height.

MAYFAIR AREA—Easy access, in units of 1,000 sq. ft. or 2,000 sq. ft. —good warehouse and supply area. Suit most clients who require storage and-or retailing.

If these don't satisfy your requirements we have numerous other listings available.

R. I. MURPHY
B. H. DOVEY
J. F. COLWELL
388-6454

Park Pacific

GROUND FLOOR RETAIL AVAILABLE NOW
Modern New
5-Story Building

—740 to 4,000 sq. ft.
—Central Location
—Professionally Finished
—Present Tenants include—Fed. and Pro. Gvt. B.C. Tel. Lge Offices Accounting Firms and Restaurant.

RENT INCLUDES

—Heat, Hot Water, Air Conditioning
—Drapes and Carpet
—Partitioning to requirments
—Reserved Parking.

PARK PACIFIC APARTMENTS LTD.
388-5491

NEW WAREHOUSE FOR LEASE
One block off Douglas Street. Area available: 3,000 sq. ft., sprinklered, automatic levellers.

HILLSIDE AREA
Newly decorated and carpeted office to rent, 1045 sq. ft. Available immediately at $450 per month.

JAMES BAY
Store approx. 450 sq. ft. — $235 per month. Office or store — 600 sq. ft. — $346 per month.
JUBILEE
Store and-or office space from $280 to $602 per month.
OAK BAY AVENUE
Store $280 per month.

For information regarding any of the above properties phone:
GIBBY McLEOD at 598-3321.
JACK MEARS
OAK BAY REALTY LTD.

BROWN BROS. on BLANSHARD
"People Helping People"

STORE-FRONT OFFICE OR RETAIL PRIME YATES STREET LOCATION, CLOSE IN. EXCELLENT EXPOSURE. TASTEFULLY DECORATED. $300 PER MONTH.
ALAN U. POTTER
598-1864 or 385-8771 (anytime)

Harbour Towers

AVAILABLE JUNE 1
1-Bedroom, 650 Sq. Ft.
385-2405

TOWN & COUNTRY

667 sq. ft. OFFICE AREA. Excellent exposure, separate entrance. Across from TOWN & COUNTRY shopping centre. $360 Per month. Mr. D. Munro, 386-3585, Victoria Realty Ltd.

FOR RENT
QUADRA, McKENZIE
600 to 3000 ft. Prime ground-floor office space. Abundant parking. Ideal for Bank, Insurance, Real Estate. Full exposure to 35,000 daily traffic count.
NORTHERN PACIFIC REALTY LTD.
479-1687

FOR RENT
Available June 1st, a large fenced area, approx. 11,000 sq. ft. suitable for storage, in the vicinity of Douglas and Topaz. Reasonable rent. Contact Mr. Anderson at 382-2721.

WAREHOUSE SPACE WITH ADJOINING OFFICE AREA, ALL GROUND LEVEL. TOTALS OVER 1,000 SQ. FT. INCLUDES LARGE SLIDING DOOR, WASHROOM FACILITIES, GOOD PARKING AREA. CALL NOW: MR. ANDERSON 382-2721 or 477-4985.

AVAILABLE JUNE 1ST, BRIGHT OFFICE CENTRALLY LOCATED. APPROX. 300 SQ. FT. RENTING FOR ONLY $100 PER MONTH, INCLUDING GOOD PARKING FACILITIES. CALL MR. ANDERSON 382-2721.

STORAGE LOCKERS
Individual lockers, store furniture, office records, surplus stock, various sizes, starting $18 month and up, phone Bob, 388-5714, 824 Johnson.

NEW OFFICE SPACE VICTORIA, near Arena. 2,500 sq. ft., ground floor, air conditioned. At $3.50 a ft. Esquimalt new building 1,500 sq. ft. ground floor at $2.50 a sq. ft. 386-0832 9 to 5 p.m. or 477-3974.

3600 SQAURE FEET RENTAL space available with frontage on Esquimalt Rd. All ground floor, lots of parking. Attractive building. 652-3572 evenings.

PRIME RETAIL SPACE AND warehouse, with own parking. Up to 3,300 ft. Also 2700 ft. office. Will subdivide. Available now. 383-8774, 382-1234.

WAREHOUSE — 3200 SQ. FT. LOCATED at 2070 Henry Street, Sidney. Rent $650 per month.
GARDNER REALTY LTD.
H. A. Gardner — 385-7721

COMMERCIAL SPACE FOR lease, 1,200 sq. ft. fronting on Hillside, 388-5043, 382-1678.

215 HALLS, WAREHOUSES, STORES and OFFICES TO RENT

SEASPRAY PROPERTIES LTD./REALTORS

RETAIL SHOPS

PRIME DOWNTOWN — ON Douglas St. near City Hall. Over 2500 sq. ft. plus basement with rear loading. A major downtown location.
QUADRA CENTRE — 4100 sq. ft. ground floor — can be 1600 plus 2500 sq. ft. Good exposure and parking. 3960 Quadra at McKenzie Ave.
QUADRA and HILLSIDE — 1250 sq. ft. ... Excellent parking.
STADACONA CENTRE — Oak Bay Junction. Available late summer '77. 30 shops from 250 sq. ft.

OFFICE SPACE

QUADRA CENTRE — Quadra and McKenzie.
QUADRA and CALEDONIA — Ground floor.
NORH DOUGLAS — storefront.
DOWNTOWN — super old brick, fully renovated.

WAREHOUSE SPACE

ALPHA ST. —2350 sq. ft. near Mayfair. Excellent downtown warehouse. Front and rear loading doors.
CECELIA ST. — 6600 sq. ft. New space.
386-3124 R. D. LAW 478-9474
386-3124 J. COLWELL 479-4670
1911 QUADRA STREET

BROWN BROS. on BLANSHARD
"People Helping People"

STORE OR OFFICE SPACE

$350.00 — Store or Office Space for rent, 2600 Block Quadra Street, heated, 790 sq. ft. available June 1st.

For further information call:
BROWN BROS. on BLANSHARD
385-8771 (anytime)

APPROX. 1800 SQ. FT. WAREhouse or manufacturing, $450 per month. Also approx. 1800 sq. ft. office space with air conditioning, $630 per month. Both suitable for retail or wholesale. 400 sq. ft. ground floor office space, $125. Ample parking. Phone 388-6474 or 592-2142.

SHOP-WAREHOUSE
Three stall garage converted to shop, warehouse, office. Suitable for contractors or? $400 p.m. share parking and gaspump. Call Bruce Klaver at Western Homes Ltd., 386-3494 (24 hrs.)

I WILL PAY
Warehouse or shop, 2,600 sq. ft. for rent. Light industrial. 628 Alpha St. Usual rent is $780. I will pay $200 until lease expires in fall. May is free. Call Mark at 386-8848 or 479-7975 after 6 p.m.

APPROX. 500 SQ. FT. OF OFfice with parking space. Near the Town and Country Shopping Centre, banks, shops, post office and main roads. Contact Mrs. Bureau, 388-5522.

HILLSIDE-BLANSHARD AREA
Small private office or large private office. Carpeted, air conditioned, receptionist and answering services available. Mr. Simms, 9-5, 386-3414. OK Trucking.

STORE FOR RENT
Nice corner location in Burnside at Tillicum Shopping Centre. Approx. 2,000 sq. ft. $750 per mo. Phone 388-6264 or 386-6161.

DOCTORS' OFFICES
Near Jubilee, partially partioned 600 s.f., 1000 s.f. or 2000 s.f. 595-2434.
Kilmarnock Holdings Ltd.

BEACON PLAZA — SIDNEY
1000 sq. ft. in covered mall. Doctors, dentists, chiropractors or real estate. Attractive rates. Phone evenings, 592-6282.

FOR RENT AT 537 EAST BURNside Road. Office space or 1-bedroom suite, also 1-bedroom suite, 645 Battery, James Bay. 383-8193.

RETAIL SPACE
900 Sq. ft. street level. Esquimalt. $275 per month. Two months free. 382-8613, 656-2185.

ATTRACTIVE OFFICE AND Warehouse space for rent. Heat, light, and parking included. 383-7141.

RETAIL-WAREHOUSE, GROUND floor, 3000 feet at $3.00 foot. 824 Johnson. Days 388-5714, nights 598-3955.

OFFICE-WAREHOUSE UP TO 3500 ft. at $2.00 foot, second floor, 824 Johnson. Days 388-5714, nights 598-3955.

APPROXIMATELY 450 SQ. FT. of commercial office space in a new building. $132 per month includes utilities. 386-8881 or 658-8893.

STUDIO, PART-TIME, CENTRAL. For dance instruction, acting, yoga, other, Dance, energy, 384-3841, 1322A Government.

HILLSIDE AND CEDAR HILL area, approx. 1,000 sq. ft., store or office or storage, $200 per month. 595-4231.

WANTED — STORAGE SPACE to store used lumber, call after 4, 598-1105 or after 8, 595-4516.

FOR RENT: 969 SQ. FT., NEW, toilet, carpeted, 2727 Quadra, $500 per month, 386-6756.

233 MORTGAGE LOANS and INSURANCE

Household Realty

SECOND MORTGAGES
No Bonuses
No Brokerage Fees
No Finder's Fees

FAST SERVICE

Come on in or call the nearest office of Household Finance.
Ask for Mortgage Services

1218 Douglas Street
382-8156
3459 Saanich Road
386-3226

PROMPT SERVICE

Prime rates from 9¾% 1 year term .2, 3, and 5-yr. terms available. Call for appointment, or details. Realtor inquiries invited, LARRY BROOKS, AL McDONALD, 382-9191, 382-9191, BOB COCHRANE 477-0141

CANADA PERMANENT TRUST COMPANY

10 - 10½% MORTGAGES

No prepayment Bonus, 1st Mortgage Money Available immediately with choice of terms 1-5 years.

Call
P. R. BROWN & SONS LTD.
762 Fort St. 385-3435

WANTED
$20,000 1st Mortgage at 9¾% per annum payable at $200 per month, Oak Bay residence valued at $100,000. Excellent covenant. Call 598-8664, Fred Carver, Henderson Realty Ltd. 385-9741.

MORTGAGES
Quick decisions on interim, short- and long-term commercial, residential and industrial applications.
ROBERT ELLIS
NORTHERN PACIFIC REALTY LTD.
479-1687

LOW COST
Residential and commercial mortgage financing.
RAE INVESTMENTS
388-7891, evenings 479-1475 Mr. Green.

13% 2nd
$26,000 available to good covenant. GLENN NICHOLLS 598-7689 or 592-2431, Lansdowne Properties.

233 MORTGAGE LOANS and INSURANCE

1ST-2ND-3RD
Mortgage Money

Immediately available whether your home is paid for or not.

NO AMOUNTS TOO SMALL OR TOO LARGE

EXAMPLES:

AMOUNT	PAYMENT
$5,000	$45.55
$7,500	$68.36
$10,000	$91.11
$12,500	$113.90
$20,000	$227.85

25 Yr. Amort—5 Yr. Term

INTERVIEWS in the PRIVACY of YOUR OWN HOME

W. A. (Bill) Hodgson
385-4528
Byron Price and Associates Ltd.

NEED MONEY??
TO BUY — BUILD — REMODEL — REFINANCE

—1st — 2nd — Equity Mortgages Arranged or Purchased
—AGREEMENTS FOR SALE PURCHASED OR SOLD
—BUILDERS INTERIM FINANCING ARRANGED
—We Loan in ALL AREAS Including UP-ISLAND
—For Quick Courteous Confidential Service Call Don MacGillivray.
Seaboard Properties Ltd.
3947A Quadra Street
Telephone 479-7138

1st AND 2nd MORTGAGE LOANS ANYWHERE IN B.C.

Cash valuations on existing mortgages or agreements given without obligation.

Douglas Hawkes Ltd.
990 Blanshard St., 384-7128

MORTGAGES
Bought and Sold
Boyd Sadler
FARMER INVESTMENTS AND REALTY LTD., 382-2134

Funds available immediately for 1st and 2nd mortgages. Contact:
david burr ltd.

234 MORTGAGES FOR SALE

1ST 18%, 1-YEAR TERM, INTEREST monthly.
1st; 13¼%, 5-year term, interest monthly.
2nd 13%, 5-year term, P. and I monthly, 20 Y.A.
1st $200,000, 11¼%, 5-year term, P and I monthly, 2 5Y.A.
ROBERT M. GEDDES
PRINCIPAL MORTGAGES LTD.
479-1687

2 GOOD NANAIMO FIRSTS, $20,000 at 14 per cent, $25,000 at 13.5 per cent. Second mortgage $5,000 at 16 per cent, Lakeview Mortgage Corp., Suite 104, 1208 Wharf Street, 388-4334.

AGREEMENT WITH CLEAR title on four 10-acre lots on Galiano Island. Face value $71,000 at approx. 30% interest. Due April '78. Phone 592-7400 after 8 p.m.

235 WANTED TO BORROW

CONSIDER
Well secured 14½% to 18% returns on short- and medium-term mortgages. Amounts from $5,000 placed readily giving a steady yield.
ROBERT ELLIS
NORTHERN PACIFIC REALTY LTD.
479-1687

240 BUSINESS OPPORTUNITIES

DAY CARE

$44,500. Large home set up as Day Care Centre. Has proper fire-escape, smoke and fire detector, sprinkler system, emergency lighting, complete metal fence. Could make a home and business combination. ML 24827.
ROY ANDERSON
477-5057 385-3435
P. R. BROWN & SONS LTD.

PRINTERS—STATIONERS NANAIMO
Vancouver Island

Located in city centre — showing good gross — owners retiring — price includes equipment, stock and dockets. Asking $43,000. Contact Barclay Forsyth at 754-2311 (collect) or write Nanaimo Realty Co. Ltd., 17 Church Street, Nanaimo, B.C.

INCORPORATE!

Do-it-yourself with the B.C. Incorporation Guide, only $9.95. Available at all leading book, department or stationery stores.

TERRIFIC OPPORTUNITY

Owner moving up-Island, offers his delicatessen and specialized meat business in downtown area of Victoria. Asking price $96,000.
386-2111 D. BECKNER 477-4994
MONTREAL TRUST

WHAT CAN YOU BUY FOR $3,000?

Your own business, completely set up and running for eleven months. This charming little PLANT SHOP is all ready for the self starter. Generate your own income. For details call: PETER BARDON at Lansdowne Properties, 592-2431.

GROCERY LIVING QUARTERS

Ideal for wife to operate, business for sale. Premises for lease. About $6,000 turnover per month. Asking $5,000 plus stock. Phone Victor Wong, 385-2458, Byron Price and Associates Ltd.

SMALL FAMILY BUSINESS. Gifts, cards, etc. Good lease, good location, many extras. $13,000 plus stock. For information call:
THE ZIEGLERS
592-1768 384-8075 Pager 310 or 503
Canada Trust 595-5171

BOAT BROKERS
Brokerage business for sale. One the water location. Moorage for 30 plus boats. Modern sales office. Excellent lease. $20,000 cash. 477-9443, after 6 p.m.

RESTAURANT
For sale or lease. The only restaurant on Mann Street, Courtenay. Fully licensed. Seating capacity — 80. Fantastic opportunity for the right person. Brown Derby, 477-Sixth Street, Courtenay.

COFFEE SHOP
Long established busy location catering mostly to office staff. No nights or weekends. Ideal for two people. Asking $33,000. Mr. Shaver, 388-5911, Douglas Realty Ltd.

UNIQUE ATMOSPHERE ANtique shop, specializing in period clothing, jewelry, collectables. Offers. Stock and fixtures optional. 613 Johnson St. Evenings 658-8825.

DRILLING AND BLASTING BUSINESS with equipment for sale, has shown good returns for 30 years, little competition. Victoria Press, Box 110.

ATTENTION BARBERS AND hairstylists, beautifully kept, well established, 2-chair barber shop in prime downtown location. Victoria Press box 40.

FULLY EQUIPPED HAIR STYLING SALON FOR RENT IN OAK BAY. VICTORIA PRESS, BOX 151.

WELDING AND FABRICATING business for sale, fully equipped shop and mobile equipment, call after 5, 478-8457.

FOR SALE OR TRADE, JANITORial business, grossing $1140 a month, suitable for man and wife. 478-9362.

ESTABLISHED USED CAR LOT for sale inventory plus all equipment, small investment will handle. For information write or contact Victoria Press Box 137.

SOUND OPPORTUNITY
Fast moving business, new and used records and posters. Record racks. Largest selection in town. Stock below cost. 385-2022, 479-4697.

WELL ESTABLISHED CORNER store for sale, good profit, sickness forced to sell. Phone before 4 p.m. 656-2631.

CHARTER BOAT SERVICE FOR sale, good potential; boat and business valued at $33,000. 382-7657.

240 BUSINESS OPPORTUNITIES

SEABOARD PROPERTIES LTD.

WATERFRONT RESORT

PARKSVILLE, B.C.
Approximately 360 feet — Vancouver Island's finest beach, 9 resort cabins, 64 trailer-tent parks. 2500 square foot ranch style home. Once in lifetime opportunity. For details, phone:
TED HOBBS
479-7138 (Bus.)
(Res.) 477-4043

Green Acres
HENDERSON REALTY LTD.
385-9741 (anytime)

CHEESE AND DELICATESSEN BUSINESS

Showing good profit in downtown location. Golden opportunity. For details call—
CHARLES ARNOLD 592-6454

WATERFRONT RESTAURANT

One of Vancouver Island's finest restaurants is now available! Beautifully situated and tastefully designed and decorated in authentic Polynesian style. The volume has steadily increased each year and in 1976 reached $225,000 in gross sales. This is an ideal situation for a man and wife operation. Fully equipped and ready to go; seating 140 patrons in two dining areas. Modern kitchen and bar system make for an efficient and cost saving operation. Full price: $250,000, (inventory at cost). For complete information contact:
B. HIGHTON
477-7284 24 Hrs. 477-5603 Res.
D. F. Hanley & Associates Ltd.

TWO EXCEPTIONAL BUSINESSES

Coffee, tea and spices. The most attractive retail store you could find. A going concern showing excellent returns and only $49,500 (plus stock) on terms.

MARINE BOAT SALES

Featuring exclusive lines power and sail. Exceptional location and one of the most profitable we have ever seen. A real fun business too —come aboard at only $225,000. L. E. KIRK, 386-2935 or 656-1295. CENTURY 21 Mayfair Realty

TUDOR LODGE AND RESORT
VANCOUVER ISLAND
REDUCED, $395,000

This beautiful 5-acre waterfront property consits of main lodge with 5 or 6 seaview suits overlooking the Gulf Islands and mountains. Licensed dining room, cabaret, 9 cottages, campground, marina with boat rentals. Owner will carry financing. For financial statement and illustrated brochure. Please write or phone:
C. A. CLIFF ANDERSON
384-8124 or 477-3994
PEMBERTON, HOLMES LTD.
1000 Government Street
Victoria, B.C.

LAND INVESTMENT

A group of investors is being rapidly gathered to participate in the development of a 47-acre parcel of land on 2500' of Long Lake, within the city of Nanaimo. The fully-serviced land and development will become one of the finest areas on Vancouver Island. Accountants have projected return of 60% per year over the projected 5-year life of development. For more information please contact RON FINDLAY at 754-4401, Nanaimo or write c-o BLOCK BROS. REALTY LTD., 83 Victoria Cres., Nanaimo, B.C.

THE HOPE BAY GENERAL STORE

This historic store at Hope Bay, North Pender Island is looking for a new owner. The property consists of the store building, a warehouse, waterfront lot, store fixtures and equipment. The business requires energetic management to revitalize what has been an integral part of island life since the early 1900s. Asking price is $59,500 plus stock: call Rod Scott, 527-5056 days or 629-3435 evenings. Jeffs Realty, Box 750, Ganges, B.C. V0S 1E0.

INVESTING READ THIS

7 acres commercially zoned all services on major highway in Washington near new Trident Base. This is projected to be West Coast's hottest growth area during the next 18 months. Asking $300,000.

REALSPAN PROPERTIES LTD.

Can you earn
$120 A DAY

In your own mobile simonizing business working from your own home? The answer from our successful independent operators is a resounding "Yes". Total investment less than $500.
Nationwide inquiries invited
TIDY CAR INC.,
1585 Britannia Rd. E., Unit A3
Mississuaga, Ontario, L4W 1S5
(416) 671-0211

SMALL GROCERY

Small grocery store and living accommodation. Close to proposed new hospital and overlooking Portage Inlet. Very attractive and comfortable living area with 2 bedrooms, living room with fireplace and kitchen with built-in stove and oven. Store is operated on short hours presently and could be expanded. For further details:
386-2111 WELLS HOOKER 652-3634
MONTREAL TRUST

CARDS & GIFT SHOP

1345 sq. ft. in a first class mall: Coutts Hallmark line. Asking $60,000 including stock, beautiful fixtures. A first class operation with a net of $26,000 before wages. Financial statement and information from:
385-7721 Cliff Salmond 477-3626
GARDNER REALTY LTD.

FULL SERVICE FULL PROFITS

We have all the details on this Up Island hotel operation. It will pay you to investigate — NOW — the season is starting soon.
595-5171 JACK GRANT 477-8172
595-5171 TED BROWNE 658-8412
Canada Trust

GROCERY STORE LIVING QUARTERS

Located on busy corner and doing a good business. Property and business for sale at $115,000. There's bonus of a revenue house on property too! Phone Victor Wong 385-2458 Byron Price & Associates Ltd.

LICENSED BOARDING HOUSE
Older house in excellent condition, 2 rooms, plus living room, dining room, kitchen. Only $63,900, Financing available. 595-4482.

EARN EXTRA MONEY IN spare time with home recreation equipment, small investment required. 478-8559.

240 BUSINESS OPPORTUNITIES

Large Deluxe Retirement Home

We are privileged to offer one of the oldest established and best located retirement homes in the City. The owners wish to retire and have placed a realistic price on the business. The purchaser will have to be acceptable to the community care licensing board and have at least $100,000. The price is based on twice the gross income and is 6% less than the assessed value. Genuine parties will be given full details and shown C.A. statements. Interested parties call Mr. Gaddes.
Office 386-1381 Res. 598-2465
Vancouver ... Development Corporation

LAKEFRONT TRAILER COURT

15 Mobile Home sites and 44 camper sites plus a good 4-bedroom home for the owner and 2-bdrm. cottage located on over 4 acres of beautifully landscaped lakefront property only minutes from Victoria. Asking less than replacement cost at $300,000. Financing available.
Don Oakes 478-4334
B.C. Land 478-5588

VENDING MACHINES FOR sale, pop, coffee, candy, coin operated, phone 383-3757.

SMALL CONTRACTING COMpany, includes all construction tools, 385-2649, after 5.

PROFITABLE TAXI BUSINESS Two shares plus equipment in local company. 385-2939.

241 BUSINESS OPPORTUNITIES WANTED

SALT SPRING
OVER 250 ACRES SUBDIVIDABLE LAND
TERRIFIC SEAVIEWS, WESTERN EXPOSURE,
$5,000 PER ACRE
LARRY WAGNER
386-3231
(ON PAGER)
BLOCK BROS. REALTY LTD.

241 REVENUE PROPERTY

DUPLEX IN COUNTRY SETTING
12 years young and on .29 acres. Interesting floor plan. Side by side, one owner occupied. Plenty of room for your vehicles. Asking only $79,900 and willing to look at trades as well!
JUST OFF OAK BAY!
Newly listed mature up and down duplex in extremely good location. Big lot and separate garage. 3 bedrooms down, owner occupied, and 2 bedrooms up. A real charming place. This property also has a lovely garden area. Please call and let's discuss your needs and terms. Asking price $79,800.
HELP YOURSELF BY HELPING OTHERS!
If you like to care for people — then this 5-people guest home would be for you. Owners have a 3 bedroom suite, plus living room with fireplace and dining room. No drive by's on this one! Lovely landscaped grounds. Let's discuss this opportunity and terms.
477-0191 KNUS SCHWER 478-8203
The Royal Trust Company

ESQUIMALT
TUDOR DUPLEX
New Listing
Vacant

Do the necessary renovations yourself and save dollars. After completion of professional renovations the asking price will be $56,500.
Ross Leighton Office Dick Strobl
598-2182 477-1841 477-0450

EXCELLENT RETURN
Up-ad-Dow legal duplex located close to the city. In the process of being refurbished which includes a complete replacement of electric and plumbing fixtures. Upper 2 BR unit now rents at $300 per mo. Excellent financing full price. $67,000.
592-0046 Ernie Charles 477-1841
BLOCK BROS. REALTY LTD.

APARTMENTS—VIC., B.C.
4 Suites at $95,000. Redecorated. Now renting at $250. per suite.
6 Suites at $183,000. Completed 1973 Projected revenue $15,032. Current expenses $3,178.
16 Suites at $320,000. Completed 1950. Current revenue $38,100.
33 Suites at $610,000. Completed 1974. Projected revenue, $84,300. Current expense $$22,500. MLS.
386-3231 John A. John 477-8098
BLOCK BROS. REALTY LTD.

ESQUIMALT REVENUE
Try your trade as down payment on two modern SXS duplexes. Each is located on its own lot, sharing a common driveway, making a family ownership desireable. Vendor will finance at the asking price of $137,500. M.L. For details call:
STAN JAMES
595-2951 OFF. RES. 592-3740
NATIONAL TRUST CO. LTD.

GOOD INVESTMENT REVENUE DUPLEX
Side-by-side duplex: 2 bedrooms, firepalce each side; steady tenants, gross revenue of $6,960. On 2 lots, each 33'x148' ft. Asking $69,900, but try your offer. MLS.
477-0191 DALE YOUNG
388-6275 (pager 2561)
The Royal Trust Company

6-PLEX ESQUIMALT
5-1 bedroom and 1-2 bedroom suites. Laundry room with coin operated washer and dryer. Parking area, good location. MLS23432. Please call
386-6331 DOUG PAYNE 658-5833
386-6331 DOUG ROSS 477-0975
A. E. LEPAGE WESTERN LTD.

FAIRFIELD
5,000 sq. ft. home perfect for conversion to 6 or 7 suites. Qualifies for Gov't conversion financing. On 1.1 acres with subdivision possibilities. Call BRUCE WILKIN 283-6372 or 595-5131. CANADA TRUST OAK BAY.

FOR RENT
available June 1st, a large fenced area, approx. 11,000 sq. ft. suitable for storage, in the vicinity of Douglas and Topaz. Reasonable rent. Contact Mr. Anderson at 382-2721.

HOME AND DUPLEX
Both R2-2 zoned. Dplx rents $427.40 at $49,000, home adjacent, $45,000. M.L. 22138.
592-1768 THE ZIEGLERS 595-5171
384-8075, Pager 503 or 310
Canada Trust

SACRIFICE
8 light houskeeping rooms. James Bay. Revenue over $800 per month. No vacancies. Good holding property. $68,500. Terms available. Call 658-5349.

SACRIFICE — MOVING TO U.S.A.
3-bedroom home, deluxe in-law suite, revenue $225 per month, heated, covered pool, in park-like setting. Asking $68,500. No agents. 478-8671.

DUPLEX, CENTRAL LOCATION, newly renovated, beautiful older home, two 2-bedroom units up and down, one fireplace, full basement, large garden, $7,200 gross. Incredibly good tenants. $74,900. 478-9289. Ask for Phil.

BY OWNER, OLDER UPDATED legal triplex. Bay-Fernwood area, 1492 sq. ft. of living area, features fireplace, full basement, workshop area, 42x152 lot, with fruit trees. 595-7501 to view.

244 REVENUE PROPERTY

Green Acres
HENDERSON REALTY LTD.
385-9741 (Anytime)

COMMERCIAL BUILDING
$235,000

Almost new shopping centre with 5 stores plus duplex. $60,000 down will handle. Mortgages work out to approx. 11½%. Shows a net annual operating profit of over $26,000. Situated in centre of Sooke business area. For further detail call anytime 385-9741 or BOB GIBSON 658-5153 or BILL McCARTER 592-3970.

5 SUITES
... condition — this four one-bedroom and one two-bedroom modern apartment near the Gorge. Asking $125,000.
CHARLES ARNOLD 592-6465

OPEN HOUSE
2939 and 41 CUTHBERT
2-4:30 P.M.

8-year-old SxS DUPLEX on cul-de-sac in lovely quiet area of Colwood. Each side offers 2 bedrooms, 4-piece bathroom, full basement, carport and extra blacktopped parking. Selling at below appraised value; one side brings attractive rent, the other vacant for your inspection. MLS 23455.
$67,500
MICHAEL BURR
david burr ltd.
655 Fort St. 384-9335
388-5464, pager 264

Western HOMES Ltd.
1037 Cloverdale Ave. — 386-3494

$67,000
5 SUITES

Located near Crystal Pool and showing a good return. This building will enhance your investment portfolio. MLS 22844.

Drive-by 860 Queens Avenue
Then Call for Details

Jack Davis
386-3494 (24 hrs.)

28 Suites With C. C. A.

One-year-old 4 storey frame apartment at Crofton, near Duncan. Original A.R.P. with five year non-payback C.M.H.C. subsidy. 6 two bedroom, 22 one bedroom, elevator, balconies and oil fired hot water heating. Offered at $22,000 per suite!
Brent D. Ewing
388-6424 (RES. 658-5661)
BAYSHORE REALTY LTD.
1006 FORT STREET

GOOD RETURN

DUPLEX & IN-LAW
HIGH COOK — $64,900
Main Fl: 2 large bedrm suite. Upstairs: Spacious 1-bedrm suite. Basement: In-law suite.
OPEN TO OFFERS. GOOD FINANCING AVAILABLE. MLS.
MILDRED STAPPELS 384-8075
pager 506
GORDON BLACK 384-8250
PEMBERTON, HOLMES LTD.
1000 Government St. 384-8124

Revenue Props.
SWAN LAKE DIST.
4 bedrm. home overlooking lake. Revenue $425 month. $51,000.
FAIRFIELD
Excellent U-D Duplex. 1½ blocks to beach. Rents $550 month. $68,900.
OAK BAY BORDER
Well located U-D Duplex. Completely redecorated this year. $550 month. $63,500.
Tenants pay utilities in all three.
B. MacDougall
477-7291 (Bus.) 658-5702 (Res.)
D. F. H. REAL ESTATE LTD.

TWO IN ONE

Live and earn with this handsome well maintained DUPLEX at 3610-12 SAVANNAH AVENUE. Completely self contained each side, full high basement partially developed. Basically 2 bedrooms each side but could provide 4 each. One side rented $325 monthly.
Offered at $99,500 MLS.
To view the interior call:
384-8124 MR. GREENE 385-0795
PEMBERTON, HOLMES LTD.
1000 Government Street

ESQUIMALT

Commerce block of stores and professional office. Excellent condition. Showing good return on moderate rents.
$210,000
DAVID BURR LTD.
655 Fort St. 384-9335

1—Mount Tolmie $67,900. Modern S-S duplex, living room, 2 bedrs, large kitchen, carport, own front and back yards. Each side identical.
2—8 yrs. young, Vic West area, up and down duplex, huge living room with dining area, 2 bedrooms, kitchen and bathroom. Separate back yards, both suites identical, newly listed. $67,900.
Call now CONNIE WEYLER or SUE WARKE OWENS.
Castle Properties Ltd. 386-6164

UP & DOWN DUPLEX

Here is a home with revenue or an excellent investment against inflation. 3 BRs main with full basement, 2 BRs up. Clean condition inside and out asking $55,900. MLS. Owner will finance.
386-2111 D. BECKNER 477-4994
MONTREAL TRUST

SIDE-BY-SIDE DUPLEX ON Mary St. over 1,500 sq. ft. finished area each side including living room with fireplace, dining room, kitchen, two bedrooms, bathrooms, powder room, basement, separate sundecks and carport. View of city, ocean and mountains. Priced $120,000 or could be purchased as strata title at $61,500 each. S. Fioritti Construction Ltd. 658-5356.

SIX RENTALS
½ ACRE
New listing. All units recently remodelled. Rural area. For more information on the asking price of $139,000 contact HAROLD WARE at 386-6164 or res. 598-4358 or BILL KOZAK at 386-6164 or res. 385-0035. Castle Properties Ltd.

4-SUITER
Close to Oak Bay shopping on a quiet street between Rockland Ave. and Foul Bay Road. This conversion shows a very interesting return on the listing price of $79,800. MLS 23560.
384-8001 TIM HOSKIN 595-6250
Royal Trust

16-SUITE APARTMENT
New A.R.P. and C.C.A., small cash investment will put you in the block and give you a good write-off. MLS 24402.
KEN WRIGHT
386-6799 598-2183
WESTMONT REALTY LTD.
920 Hillside 386-6796

SIX NEW DELUXE SUITES and 1800' retail. Annual gross $24,600. $200,000. 382-8613, 656-2185.

PANDORA-FERNWOOD FOURplex conversion. $53900. 595-0736.

244 REVENUE PROPERTY

CITY DUPLEX POTENTIAL

A legal duplex presently being used as a large family home. Over 1700 sq. ft. on main — full basement and good sized lot zoned R3. Spacious living areas, neatly maintained. Try your offer on asking peice of $56,900. MLS
479-1667 JOAN 652-3103
388-4271 DONNA 384-2057

OAK BAY BORDER

Up and down — 2 bdrms. each suite — side-by-side front entrances. Completely re-modeled and re-wired 2 yrs. ago. Full height basement, tenants pay own heat. Plenty of parking area. $64,900. MLS for viewing anytime please contact:
479-1667 JOAN 652-3103
388-4271 DONNA 384-2057
J. H. Whittome & Co. Ltd.
Royal Oak Branch

OPEN HOUSE
832 DARWIN RD.
2 for 1 Special
MUST BE SOLD

NOW $54,900, this charming house has 2 self-contained suites for IN-LAW OR INCOME purposes. The upper suite has rented for $235 per mo. and has LR, kitchen, BR, 3-pce. bathrm, sep. DR (or 2nd BR). The main floor suite has 2 bedrooms, LR with fireplace, sep. DR, updated kitchen, utility rm, 4-pce. bathrm. and W-W throughout. On the high side of the street, it commands views of the city and the mountains. MLS 24799.
THURS. and FRI.
6:30-8:00
SAT. and SUN.
1-4
PAT VICKERY
477-7291 (Bus.) 592-6192 (Res.)
D.F.H. REAL ESTATE LTD.

FAIRFIELD DUPLEX
5% DOWN

Main floor suite — 3 BRs, LR with FP, huge DR with beamed ceilings and built-ins. Upper suite converted to 4 housekeeping rooms (each with fridge, new stove and furniture) plus common kitchen, T.V. room and bathroom. Revenue $10,000 plus. Full basement for future development. Separate furnaces and meters. Recently painted and all new carpets in upper rooms. 5% down to good covenant. $79,900. MLS 24773.
385-7721 Kent MacLeod 595-4273
GARDNER REALTY LTD.

7-SUITE APARTMENT

6 1-bedroom and 1 studio, all large and well-maintained, walking distance to town. Grosses approx. $1,560 per month. ASKING $149,000. MLS.

7 SUITES

Good conversion with character near the Gorge Hospital. Grosses approx. $1,250 per month with low overhead. A real money maker. The price is firm at $98,500. For more information phone:
385-7721 Bill Weiss 598-8443
GARDNER REALTY LTD.

DUPLEX ZONED
$51,900

Lots of potential here. This home features 2 bedrooms, separate dining room, large kitchen with appliances and a fireplace in living room, another 2 bedrooms upstairs make it an easy renter. The basement is great, the full height makes it ideal to build in a self-contained suite. Live in it while you build yourself an investment. It's a 30-year charmer, so call to view 479-2990.

BY THE PARK AND SEA

Seven furnished suites in top condition. Conversion (not all self-contained) Ideally located near the "Village" on Cook St. and always rented. Friendly, compatable, long term tenants take personal interest in building. An easy care revenue — no hassels. Asking $99,500 — Showing good return. Details to genuinely interested buyers.
MRS. BAXTER
479-7161 OFF. EVE. 388-5451
National Trust Co.

REVENUE

14 units completely furnished, near Craigdarroch Castle. Close to everything. Excellent return. Gross revenue $24,900. Low costs. Call today for appointment. ASKING $169,000. Call 479-1667 anytime.

I. G. LIDSTONE
J. H. Whittome & Co. Ltd.
Royal Oak Branch

BURDETT 6 SUITES

New on the market! Easy care, short walk to town, parks, stores, 5 1-bedroom, 1 bachelor suite, all self-contained. Financial statement upon request. $115,000. Please call:
385-7721 Bill Weiss 598-8443
385-7721 Cliff Salmond 477-3626
GARDNER REALTY LTD.

SEAVIEW TRIPLEX

Located on West Coast Rd. and walking distance to Sooke Village. The unit is 10-yrs. old in very good repair. Large, nicely landscaped lot. Excellent views of Sooke Basin, Harbour and Straits of Juan de Fuca. Contact BILL KOZAK at 386-6164, res. 385-0035. Castle Properties Ltd.

SOOKE MONEY MAKER

Bargain Hunters check this out. Two 2-bedroom self-contained suites with gross revenue of $6,720 per year. In excellent condition on 1 acre lot near downtown Sooke. Only -53,000. Act fast, call: BRIAN RIPLEY, 598-5643 or 592-2431.

665 CONSTANCE (ESQ)
6 SUITES

New MLS at $143,000. Four 1 bdrm, two 2 bdrm, walk-up, built in 1973. Good return with low operating costs. Take advantage of low market value and low interest rates.
386-3231 JOHN A. JOHN 477-8096
BLOCK BROS. REALTY LTD.

4 APARTMENTS

Similar duplexes sell at $80,000 ($40,000 each). Here are 4 suites built for an owner and asking only $106,000.00. See this one right now — terms or trade considered. L. E. KIRK, 386-2955 or 656-1295. CENTURY 21 Mayfair Realty.

4-PLEX FOR SALE, $80,000, zoned R-3. Clear title. Vendor willing to arrange mortgaging. T. Davies 477-0511, 388-9181.

BY OWNER QUALITY 4 PLEX for sale, Fairfield area, reduced price by $20,000 for quick sale, health reasons. 592-9416 or 383-4457.

245 REVENUE PROPERTIES WANTED

APARTMENTS PROPERTIES WANTED

10-20 Suites with $35,500 down
21-35 Suites with $50,000 down.
35-52 Suites with $100,000 down
53-90 Suites with $220,000 down.
Also, we require neighborhood stores or shopping centres (preferably frame construction). Vancouver clients will give quick answer. Cedric Steele Realty Ltd. 388-6258
Cedric Steele 592-3842.

APARTMENTS WANTED
Cash to mortgage, quick decisions, any age, good locations.
FRED G. CARVER 595-8664
HENDERSON REALTY LTD. — GREEN ACRES
385-9741

PROPERTY: CAN BE DUPLEX, triplex or small apartment building, 10% down. Must have one 2-bedroom accommodation. Reply Victoria Press Box 121.

FOR SALE 9 HOLE GOLF course with full club house, no agents, phone 642-5454 for appointment.

247 COMMERCIAL OR INDUSTRIAL PROPERTIES

REALSPAN PROPERTIES LTD.
1031 VANCOUVER ST. 388-6454

INVESTMENT PROBLEMS? CALL US

CITY CORE-Heritage building requiring total redevelopment. Features include 3 storeys, windows on 3 sides, old brick, 10,000 of building. Priced at $260,000. — Terms available.

ARP SITE-Land, plans, CMHS approval of mortgage. Located in the heart of Central Saanich business district. Total price $108,000.

WATERFRONT — Where is the climate warmer, the weather drier and the pace more leisurely? Answer — Sidney.

We have 5.6 acres of waterfront land zoned for townhouse development plus architectural plans for high quality condominium homes in Sidney's best residential area. Price $700,000 — Terms available.

R. I. MURPHY
388-6454

BROWN BROS. on BLANSHARD
"People Helping People"

FOR SALE OR LEASE
Commercial building. Downtown corner location close to everything. Approx. 4,000 sq. ft. Suit Professiona, Retail, Club Room, etc. Asking $185,000 — or would rent on terms to be negotiated. MLS No. 17292.
ALAN U. POTTER
598-1864 or 385-8771 (anytime)

BURNSIDE ROAD 3-BAY CENTRE

Service centre equipped with hoists and compressor. 4-L.t. Industrial zoning permits most uses. Ideal for Auto-Marine repairs, body shop. 2,400 sq. ft. bldg., 7,200 sq. ft. paved lot. MLS.
$136,000
KEN MANN
BUS. 598-5144 RES. 477-6773
T. L. Mann and Associates Ltd.

M-2 INDUSTRIAL LANGFORD 1 ACRE PLUS

Level clear property in an industrial area. Contains 2 houses and a shop currently producing income. Additional adjacent land available. Suitable for warehouse or strata shops. MLS 24341. For details, call:
BILL HORAN
477-7291 (Bus.) 477-1287 (Res.)
D.F.H. REAL ESTATE LTD.

ELK LAKE

Unique CS4 Zoning (outdoor recreation) underdeveloped as mini golf course; just crying for somtone with imagination to take the helm. The lot (17,000 sq. ft.) and the improvements all in good shape. The asking price of $95,000 reflects good value. Trade the equity in your home, building lot, mortgage etc. To hear more call:
B. HUTCHINSON
479-8429 598-5166
NEWSTEAD REALTY LTD.

GRAB IT!

This is your chance to move into an ideal commercial set-up. Sports outlet with excellent highway location, in busy area — good growth potential. Fully stocked — immediate possession. Owner may help finance. Call GLENDA OSBORNE for further information. Duncan 746-6135 or 743-2639 (eves.) G. K. SCHMIDT REALTY LTD., DUNCAN — REALTY WORLD Member Broker.

R3 CORNER

There is an old saying which states that if you want to build a fortune, invest in Land on the very fringe of town. I cannot guarantee a fortune but I am very confident that this very attractive, 5-bdrm. character home with separate dining area, full basement, parking for 3 cars on valuable corner will be worth a fair dollar in a few years. FRANCES BROWN, CANADA TRUST, 595-5131.

FOR LEASE

4800 sq. ft. of C-2 general space, in excellent condition. Owner suite included. Available lease spaces $900 per month. Located in Chemainus.
JACK GREENWOOD
386-2911 384-5228
Homefinders, Wall & Redekop

COWICHAN BAY

Almost 15 acres of choice development property zoned "R-1". Sewer and water available to this very desirable area which is close to fishing, golfing, hunting and yet only minutes from Duncan and Victoria. For full details contact Tom Burdge.
MALAHAT REALTY LTD.
Box 40, Mill Bay, B.C. 743-5525

1 ACRE, BURNSIDE ROAD, (City), zoned M-2, asking $615,000. C-2 and C-S1 zoned, 200' on Douglas Street. Approx. 47,000 sq. ft. Asking $795,000. For further information, call
BRYON JEEVES
477-7284 24 hrs. 477-6257 Res.
D. F. HANLEY & ASSOCIATES LTD.

"OAK BAY"
Select Oak Bay location of 11,515 sq. ft. Zoned for apartment or condo. One of the very few cleared sites available at $17.25 per sq. ft. For details call:
HENDERSON REALTY LTD.
385-9741

BUSINESS OPPORTUNITY
New and used furniture shop, in excellent concrete block building with owner suite above. On 2 lots of commercial zoned property. Vendor will carry some financing.
JACK GREENWOOD
386-2911 384-5228
Homefinders, Wall & Redekop

FOR RENT
165' ON DOUGLAS
Property near Mayfair of approx. 27,000 sq. ft. with building, including modern offices and reception areas approx. 2,800 sq. ft. on one level. Further details by phoning Mr. Anderson at 382-2761, 9-5.

WAREHOUSE
Located in the industrial area of downtown Victoria and priced at $58,900. Exclusive. Call:
LARRY LINEHAM
595-2961 OFF. RES. 595-0134
National Trust Co. Ltd.

65,000 SQ. FT. PARCEL ZONED for 26 townhouses. Approved plans and estimated building costs available. 3 rental units. Asking $315,000. LEIGHTON NOBLE, 386-2955 (24 Hrs.) or DAVE MARSHALL, 386-2955 or 384-8948. CENTURY 21 Mayfair Realty.

7,200 SQ. FT. NEW BUILDING, M-2 zoned, suitable for office, retail, wholesale or manufacturing, ample parking, all offers seriously considered on asking price of $249,000. Phone 388-6474, Mon. to Fri., or 592-2142.

KEATING X RD.
1 acre industrial-zoned property located in new subdivision, we'll also build or develop for suitable tenant. OK Trucking Co. Ltd., 386-3414.

REVENUE PROPERTY WANTED for down payment plus mortgage papers. 383-2498.

250 HOUSES FOR SALE

Realtor
Canada Trust
2252 Oak Bay Ave. 595-5131

OPEN 2-4 P.M. SUN.
2482 Meadowland
(off Tanner Road)
Central Saanich

Let's get together at our open and we'll show you a really spotless 4 Bdrm. home. Ideal area for the family — with a touch of country living yet close to the city. Don't ... side. And the view is terrific from the family room and sundeck.
JOHN and SHIRLEY LAURENSON
388-6553 or 595-5131

WARRANTY! VALUE!
SUNDAY 1-5
Attractive Tudor-style 3 bedroom full basement house. Consider some of these extra features and advantages:
—4 year warranty left.
—Extra large master bedroom (14 x 14'7") with ensuite-shower.
—Built-in vacuum system.
—Very attractive LR, brick fireplace with arched opening.
—Easy to develop basement with rouched-in fireplace and RI bathroom.
—Expensive carpet and decor throughout the house.
See you at 1562 TAMPICO — Off Columbia. On the Search? Call FRED LERCH 595-7988, 384-8075 Pgr. 424 or 595-5131.

SELECTED HOMES OPEN SUN. 2-5

1671 BARKSDALE
Immaculate 3-level split — Must be seen inside. $94,900.

1791 ASH
The home with everything even an outdoor pool. Come in and have a look before it's too late. $104,950.

1694 BROUSSON
Split level home — Probably the best value in twon. Not yet completed, pick your own decor and carpets. $83,900.

1423 HAMPSHIRE,
A large Oak Bay beauty, 4 bedrooms upstairs — close to village. If you love character you must see this one.— $109,000.

Other selected homes. Drive by and call for further details.

4365 COLUMBIA DRIVE
GORDON HEAD BEAUTY
Owner transferred. Will look at all offers. Chance for lovely home. Make your offer

1636 SARITA PLACE
Superb livability in an area of fine homes. 4 BR. 3 Bath. Extra large lot.

1265 ACTON
A 3 BR home — Room for development — A good home for a growing family.

4208 BILSTON PLACE
A mini-farm in Metchosin. A unique opportunity. Animals included!

1609 MICHELLE PLACE
Quality built by Hucker. New on market — Extra large well kept lot.

1623 BARKSDALE
Immaculate — Open beam — Sea views — Comfortable home. New on market.
For further details call LES BOHER 388-5464 Pgr. 203 or RALPH LEVY 595-3284 or 595-5131.

OAK BAY CHARACTER

Near schools, transportation, park and recreation facilities. Two bedrooms on main, two more rooms down. Kitchen with breakfast nook, large formal dining room, living room with fireplace. Vendors will help with financing. Offered at $64,900.
595-5131 RUTH STIRLING 385-4223

SEA & MOUNTAIN VIEWS

Quality home built for owner. Only 2 yrs. old. 5 BRs., beamed living room, gracious dining room, gourmet kitchen, massive recreation room with wet bar, den with fireplace, sauna, burglar and fire warning system. If you are looking for a home with a difference, see this one. Good in-law suite. Irreplaceable for $129,900. New MLS. LILIAN McLEOD, 388-5464, Pgr. 436 or 595-5131.

UPLANDS $125,000

Charming, older 4-bedroom home. Classic floor plan. Gracious living room, distinguished dining room, family kitchen, cozy den, rec. room. High beautiful corner lot. LILIAN McLEOD, 388-5464, Pgr. 436 or 595-5131.

UNIQUE CALIF. CONTEMPORARY IN RUSTIC QUEENSWOOD

Over 3000 finished and 700 unfinished (could be in-law suite) on .78 of an acre. Open plan built around a large central Atrium. Must be seen. ANNE or LESLIE BOHER for appointment, 598-1665, 598-6838 or 595-5131.

EXCELLENT REVENUE PROPERTY ZONED INDUSTRIAL ONLY $39,900

4 bedrooms, large kitchen, all in good repair — can be duplexed. ANNE or LESLIE BOHER, 598-1665, 598-6838 or 595-5131.

PRICE REDUCTION IN FAIRFIELD

Just reduced to $66,900. Beautiful Fairfield character, quiet street close to beach, 3 bdrms. and den. ANNE or LESLIE BOHER, 598-1665, 598-6838 or 595-5131.

C.N. Montague Co. Ltd. 384-9318
1028 BLANSHARD ST

STONE'S THROW TO SEA

Attractive, spacious bungalow, newly decorated, immaculate conditon; ½ Blk. to sea and Beacon Hill Pk. Old world charm expressed in Lge. gracious rms. with leaded glass doors and windows, fireplaces. Character home set on approx. 6400 sq. ft. of secluded, treed duplexed lot.
$62,500.00
E. KOLSTAD 386-2642 642-5315

FAMILY SIZE

Large, solid family home on a full size lot. 4 BR plus family room. Modern furnace. Copper plumbing. Workshop in basement. Conveniently located, within 3 blk. of Town & Country Plaza. Easy walk to schools and recreation. New on the market and offered at ONLY $49,900. Call for viewing.
GEO. (FLETCH) FLETCHER
Izik Homes Realty
383-8522 (24 HRS.)

BY OWNER
Nice older home of 1030 sq. ft., 2 or 3 bedrooms plus full high basement. Completely renovated Wall-to-wall carpets, new kitchen and bathroom. Large neat lot. Convenient half block to schools and bus, on Kings Rd. at Richmond. Open to offers on $48,000. 592-7362, anytime.

BY OWNER
903 Dunn Ave., two bedrooms on main floor, 2 down, large living room with brick fireplace, bright kitchen, sundeck and lots more. Beautifully landscaped 60x120 lot on quiet street. This home must be seen to be appreciated. Open to offers on the asking price of $63,000, phone 385-8179, no agents please.

ONE OF A KIND, BUY, LEASE, or lease to purchase, Deep Cove, seaview. 656-4247.

BLOCK BB BROS.

SUNDAY 2-4 P.M.

HOME FOR SALE BY Ernie Charles

COLWOOD

ESQUIMALT

VICTORIA CITY

GORDON HEAD

OPEN 2-4 SUN.

SIMPSONS-SEARS

961 PRESTON WAY—LANGFORD

SOOKE RANCHER—JUST LISTED

GORDON HEAD $69,900

OPEN SUNDAY NEW $64,900

SOMETHING DIFFERENT

CHARACTER HOME—FAIRFIELD

SEMI WATERFRONT

MINI FARM

MAIN FLOOR LIVING

A SLEEPER

HANDYMAN'S SPECIAL

SOUTH OAK BAY

SOUTH OAK BAY STATELY MANSION

BLOCK BB BROS.

PRICE REDUCED

RECENTLY RENOVATED

OPEN HOUSE 5513 SOOKE RD.

OPEN HOUSE 1610 DUFOUR

OPEN HOUSE 2408 BETTE DR. — COLWOOD

OPEN HOUSE 2285 MARCENE DR.

THREE IN THE FORTIES

A BIT OF OLE ENGLAND

WILLING TO TRADE

COLWOOD GOLFERS

GORGEOUS GORGE

GOOD STARTER

SEABOARD PROPERTIES LTD.

OPEN HOUSE 1632 KEATING SAT. 2-4:30

$38,900.00

BRENTWOOD

OPEN HOUSE 1310 RICHARDSON SUN. 2-4

OAK BAY

WHYTE & GOWER OAK BAY PROPERTIES LTD. 2227 Oak Bay Ave.

OPEN HOUSE DONCASTER AREA 1596 SONRIA PL. Sat.-Sun. 1-4 p.m.

By Owner 592-9584

Victoria Realty LTD 386-3585

OPEN HOUSES

BEHIND THE TWEED CURTAIN SAT. 2-4 1625 YALE ST.

10 - 3060 HARRIET SAT. & SUN. 2-4

4386 TYNDALL SAT. 1:30-4:30

SAT. 1:30-4:30 3955 MARJEAN 4 BDRMS., 2 BATHS SWIMMING POOL

SAT. & SUN. VACANT 743 MASSIE LANGFORD $44,900

ESQUIMALT CHARACTER IMMACULATE

REDUCED $68,500 NOW $60,900

FAIRFIELD $61,900

BRAND NEW

TREES, ROCKS

SHAWNIGAN LAKE

4044 CAREY RD.

REASONABLE ESQUIMALT

BICO

BOORMAN INVESTMENT CO. LTD. — 386-7521

OPEN SATURDAY 2-3 P.M. 1739 LANDSEND ROAD

NOW PLEBIAN PRICED AT $199,000

OPEN HOUSE SAT. 2-4:30 1847 LA FONTAINE PL. OFF ROSSITER — OFF KENMORE

LISTED AT $94,900

OPEN HOUSE SAT. 2-4:30 1843 LA FONTAINE PL. OFF ROSSITER — OFF KENMORE

OPEN HOUSE SAT. 1:30-4:30 264 BEECHWOOD CLASSIC TUDOR

OPEN SAT 2 to 4:30 2688 CLAUDE ROAD $58,500

OPEN HOUSE BRAND NEW SIDNEY 2374 OAKVILLE OFF FIFTH SAT. 1:30-4:30

TWO LARGE FAMILY HOMES

NEW FOURPLEX FULLY RENTED

OAK BAY

CONTEMPORARY TEN MILE POINT ONE-HALF ACRE

VICTORIA NEAR JUBILEE

BICO

BOORMAN INVESTMENT CO. LTD — 386-7521

VICTORIA JUST $41,900 FOR 4 BEDROOM HOME

SIDNEY 3 BEDROOMS COMFORTABLE HOME

912 CATHERINE SMALL 3 BEDROOM COTTAGE

GORDON HEAD $63,800.00

DESPARD AVE.

1111 GOVERNMENT ST.

WESTMONT REALTY LTD.

920 HILLSIDE 386-6796

OPEN HOUSE SAT. 1:30-4:30 1050 CLARE ST.

OPEN HOUSE SAT. 1:30-4:30 1746 TEAKWOOD

OPEN HOUSE SAT. & SUN. 1:30-4:30 1814 SAN LORENZO

OPEN HOUSE SAT-SUN. 1:00-4:30 858 DUNLEVY DELL WATERFRONT

UNIVERSITY AREA BRAND NEW HOME

KASAPI HOMES

LOOK

$49,000 — $85,900

FINANCING POSSIBLE

TRADE

FISHERMAN'S PARADISE

BY OWNER, PERFECT NO-STEP

PRIVATE SALE, OPEN HOUSE

OPEN HOUSE BY OWNER 3949 Mariean Pl.

JACK MEARS OAK BAY REALTY LTD.

Member Relocation Services Canada

2184 Oak Bay 598-3321

OPEN HOUSE 1723 ADANAC

GREAT GATSBY

PRICE REDUCED

UPLANDS BORDER 3 BEDROOMS

DON'T RUN — BUT HURRY!

OAK BAY BORDER

OAK BAY — WILLOWS

SOUTH OAK BAY WINDSOR PARK

DO YOU LIKE MT. DOUGLAS AREA?

THE GARDEN IS NICE BUT

CONTEMPORARY FAMILY HOME—UPLANDS

P.R.B

P. R. BROWN AND SONS LTD.

"The People to See"

ELEGANCE

MUST BE SOLD

HERE'S A "DANDY"

FAIRFIELD

TWO BE MOVEDD

Unicon Homes Ltd.

Nearly 100 homes and properties in various stages of production and in several locations consisting of:

Condominiums

Townhouses

Single Family Homes

Building Lots

Furnished homes as low as $34,000, with monthly payments as low as $132.16 P.I.T. to qualified applicants.

SINGLE FAMILY HOMES

3-bedroom, 1100 square feet, from $45,000, with payments as low as $231.57 P.I.T. to qualified applicants.

See our Show Homes in the Victoria Parade of Homes at 1036 Victoria Avenue, Oak Bay, and No. 1-444 Michigan Street.

LOTS

Fully serviced lots in Saanichton with country and sea views, ranging from $460 sq. ft. to ½ acre, from $24,500.

Ask About Our

—Trade programs

—Mortgage assistance programs

—Buy-Back Guarantee

—Inventory Reduction Sale

Member of Victoria Hudac

All our Homes are covered under the 5-year New Home Warranty Program of British Columbia.

Enquire through your Realtors or contact us direct at:

386-0130

Unicon Homes Ltd.

Park Pacific

OPEN HOUSE SUNDAY, 1:00-4:30 1207 UNION DRIVE

CHECK THIS LIST

A MILLION $ $ VIEW

MURRAY LAWSON 479-8813

RENTERS DID IT TO US AGAIN

BY BUILDER

Century 21 MAYFAIR REALTY

Mayfair Centre 386-2955

OPEN HOUSE SAT. 1:30-4:00 "PRESTON WAY"

OPEN HOUSE SAT. 2-4 P.M. 1017 OLIPHANT

OPEN HOUSE SAT. 1:30-4:00 3309 QUADRA ST.

CENT. SAANICH

NEW HOME

GLANFORD AREA

FRED LORENZ, 386-2955 (24 hrs.)

EASY LIVING

MARIGOLD AREA

FRED LORENZ, 386-2955 (24 hrs.)

DFH

D. F. HANLEY & ASSOCIATES LTD

OPEN HOUSE 1544 OAKLANDS SAT. 2-5 P.M.

BRYON JEEVES

OPEN HOUSE SAT. 1:30-4:00 9582 Waxwing Pl. FAMILY HOME Sidney 4-6 Bedrms.

DAVID SOUTHALL

OPEN HOUSE Sat. & Sun. 2-5 8 EATON AVE.

BILL CARNEGIE

Never Out of Season Never Out of Style

JOHN WATERMAN

JUST LISTED OAK BAY 2-3 BR Bungalow $58,900

DAVID SOUTHALL

Montreal Trust

REDUCED TO $49,900

DUPLEX JAMES BAY

NEW MLS COLWOOD $67,900

LARGE IN-LAW SUITE

SAANICH PENINSULA

NEAT AS A PIN $49,900

SOUTH OAK BAY

ESTATE SALE SOOKE

2533 Shakespeare IMMEDIATE SALE DESIRED

Industrially Zoned Superbly Maintained

OPEN HOUSE 1289 Revercombe Pl.

Gardener's Delight Plus Family Home!

Ridley Bros.

Development Co. Ltd.

478-1721

Member Victoria H.U.D.A.C.

NEW HOME COLWOOD WISHART RD.

(Turn right off Metchosin Rd. at Colwood Firehall)

REDUCED NOW $59,900

OPEN

Mon. - Wed. - Thur. 3 - 8 P.M.

Fri. 1 - 5 P.M.

Sat. and Sun. 11-5

FAIRFIELD — IN-LAW SUITE IMMACULATE NEWER HOME

BY OWNER

250 HOUSES FOR SALE

Realtor
Canada Trust
NO. 9 - 1537 Hillside Ave. 595-5171

OPEN SAT. & SUN. 1:30-4
2094 AIREDALE-SIDNEY
A great home for the active family, boasts 4 bedrooms, 3 bathrooms, rec room and family room. Vendors anxious. Make your offer on the $64,500 asking. Call: DOUG POSKITT, 595-5171 or 477-0645.

OPEN SAT.-SUN. 2-4
2418 DRYFE ST.
Excellent Oak Bay location. Close to all schools, rec centre and beach. 3 bedrooms, new vanity bathroom, full basement. Very large assumable mortgage. Vacant possession. MLS 24887. Asking only $47,900. Call: FRANK BOUSFIELD 595-5171 or res. 382-4968.

OPEN SAT. 2-4
107 CREASE AVE.
IMMEDIATE POSSESSION
$44,900. 2 bedroom, nicely maintained 860 sq. ft. home close to all amenities. Fireplace, sep. laundry area and a secluded rear yard. See you there! MLS. Call: BRIAN SINCLAIR, 595-5171 or 479-8815.

OPEN SAT. 2-4:30
3358 SALSBURY
(OFF COOK)
A value packed comfortable home you should see right now. Its like living in a garden. 2 bdrms on main, 2 more down, cosy living room, big, bright kitchen. Extra large lot in a great location. Easy to own at only $56,900. Call us we'll show you how. Call: TED BROWNE, 658-8412 or JACK GRANT, 477-8172. 595-5171 ANYTIME.

OPEN SUN 2-4
2037 WEILER
IMMEDIATE POSSESSION
Great family home of 3 beds, full basement, and a gigantic sundeck. This new listing should move fast, so come out Sunday and look us over! MLS. Call: BRIAN SINCLAIR 595-5171 or 479-8815.

OPEN SAT.-SUN. 2-4
1031 WOLLASTON
Come and see this fine family home, this is a home with character. 3 or 4 bedrooms, rec room with wet bar, built in barbecue in private back yard. For prior viewing, call us: JACK HOWES 658-5100 or GODFREY WALLS 656-4891. 595-5171 anytime.

LOW LOW DOWN PAYMENT
DRIVE BY 618 NELSON
VALUE FOR YOUR DOLLARS
Three bedrooms, lge family kitchen, living room with fireplace, on quiet dead end street in Esquimalt. Make an offer on the asking price of $45,500. Call us anytime to view: JACK HOWES 658-5100 or GODFREY WALLS 656-4891. 595-5171 anytime.

COMPLETELY FINISHED UP AND DOWN
Five bedrooms, 2½ baths, rec room with fireplace, could be two-bedroom in-law suite, new construction in prime Gordon Head location. Priced to sell at $75,900. Call us anytime to view: JACK HOWES 658-5100 or GODFREY WALLS 656-4891. 595-5171 anytime.

OWNER SAYS SELL
BRAND NEW
Quality three bedroom home with room for further development in full cement basement, ensuite off master. Make an offer on the asking price of $68,900. Call us anytime to view: JACK HOWES 658-5100 or GODFREY WALLS 656-4891. 595-5171 anytime.

QUALITY DUPLEX
GORDON HEAD
You must see inside of this fine duplex to enjoy its many extras. One side has three bedrooms, separate dining room and family room with brick fireplace. The other side has three bedrooms, large kitchen and living room. Each side has 1½ baths. Call us to view this fine investment. JACK HOWES 658-5100 or GODFREY WALLS 656-4891. 595-5171 anytime.

IMMEDIATE POSSESSION
2-year-old home, reduced to $56,000 on a dead end street with views. Sep. dining room, huge master, and a full, developable basement. 3 bedrooms, beautiful fireplace, and financing to suit your terms. MLS. Call: BRIAN SINCLAIR 595-5171 or 479-8815.

JUST IMAGINE
ONLY $79,000
Yes, you read correctly — well-known European builder with top-notch reputation offers you a NEW HACIENDA. Location: Mt. Douglas Park area. IMAGINE: 1,570 FINISHED sq. ft. with additional 1,000 sq. ft. partially developed. There are too many highlights to list them all here — but CONTACT ANY CANADA TRUST REALTOR and we will show you THE NEW EXCLUSIVE LISTING at your convenience. Lock Box. Presented with pride by: GISELLE SAMEC 595-5171 or 388-6275 Pager 391.

OAK BAY BORDER
Immaculate 2 bedroom home on one of the most picturesque lots you can find. Terrific area. Call soon on this one. DOUG POSKITT 595-5171 or 477-0645.

NEED MORE KID SPACE
Super sized yard for gardens and playing. 2 bedrooms on main, 2 more down. Big, bright kitchen and cosy living room. That country feeling just minutes away from downtown. This is in a class by itself. M.L. 24470. Only $56,900. Its easy to own. Call us, we'll show you how. TED BROWNE 658-8412 or JACK GRANT 477-8172. 595-5171 anytime.

MONEY MONEY
You don't need much money down to buy this 1400 sq. ft. house in lovable Esquimalt, close to Naden and dock yard. 3 bedrooms, living room with fireplace and large family kitchen. Solid home only needs a little T.L.C. Asking $45,500. Call us anytime to view: JACK HOWES 658-5100 or GODFREY WALLS 656-4891. 388-6275 Pager 2332 or 2801 or 595-5171 anytime.

NUI NUI
BRAND NEW
Owner says sell well constructed three bedroom home in Gordon Head, close to K. Mart, schools and bus service. Lots of room for development in high dry basement. Make an offer on an asking price of $68,900. Call us anytime to view: JACK HOWES 658-5100 or GODFREY WALLS 656-4891. 388-6275 Pager 2332 or 2801 or 595-5171 anytime.

ARDMORE
Plenty of room for the kids to play around this cosy cedar sided home. 2 bedrooms on main plus one more down. 330x132 lot has circular drive in front. Attached garage plus extras. Easy to own at $69,500. Call us, we'll show you how. TED BROWNE 658-8412 or JACK GRANT 477-8172. 595-5171 anytime.

HEY FIX ME OVER
Forced sale presents an opportunity for the handyman to profit; total renovation is 90% completed. You finish, you profit. Price $36,000, $4,000 cash will handle. Call: DALE VIEWEGER 479-9416 or 595-5171.

3 BEDROOMS
PLUS IN-LAW
Yes, in Gordon Head, 2 yr old, 3 bedroom home with a tremendous 1 bedroom in-law in the basement. Only $74,900. Call: DOUG POSKITT 595-5171 or 477-0645.

OLD LISTING
NEW PRICE
The owners say sell it! We've reduced the price to $54,900 and will look at offers. Its situated in the high Quadra area and features a super large lot (nearly 1-3 acre) 3 bedroom, family room on the main floor, large dining room, eating area in the kitchen, living room with fireplace and a sundeck. Call: BRIAN MARTIN, 595-5171 or 479-3365.

Realtor
Canada Trust
NO. 9 - 1537 Hillside Ave. 595-5171

BY GEORGE! WE HAVE JUST ABOUT THE BEST BUY YOU'LL FIND
Owner leaves town next month ... make your offer today. 3 years young ... over 2,100 sq. ft. of spic and span ... plaster walls, 3 bathrooms, rec room with wet bar and dancing floor. Drive by 1549 [illegible] your offer on asking price of $79,900. SPENCER LEE, 595-5171-595-5171-477-3593 or Mobile JL 38660.

EXECUTIVE SPECIAL
NORTH SAANICH
Just reduced $10,000 to $125,000 this truly modern home on 2.11 acres was built for those who entertain a lot. Six sided in shape — open plan with many extras. All windows are thermopane. Call now to: DOUG POSKITT, 595-5171 or 477-0645.

THE ZIEGLERS
595-5171 Offices 595-5131
Pager Service, 384-8075, No. 503 or 310.

OPEN 1:30-4:30 SUNDAY
1286 DERBY
(OFF MAPLEWOOD)
2 BDRM STARTER $52,500
Totally modern immaculate full bsmt cottage on 60x120 lot in Camrose Cres. area. Sep. garage. M.L.S. 24085. Call THE ZIEGLERS.

OPEN SAT. 1:30-4:30
2870 SEAPOINT
Here is an unequalled opportunity to own an executive home in an exclusive area on a deal you can't refuse. First, the asking price is low $103,500 for 4 bdrm, 2½ bath home with fam. and rec. rms, den, dble. garage on .3 acres backing on a natural park. Second, Canada Trust may offer approx. $74,000 conditional 1st mtge. at below current rate. M.L. 23942. Call THE ZIEGLERS.

OPEN SUN. 1:30-4:30
321 MILLBURN
High above Esquimalt Lagoon, this home provides elbow rm for all. Tudor styling exterior with over 5,000 sq. ft. inside allotted to 6 bdrms, 4 bathrooms, living and dining rms, and a 38x13 kitchen-family rm with double hearth fireplace. Ideal for the large guest list. $125,000. M.L. 23441. Call THE ZIEGLERS.

OPEN SAT. 1:30-4:30
2705 HERON
Beautifully maintained 2 bdrm home with self contained suite. In the heart of N. Oak Bay, only 1 block from Uplands Park. $79,900. New M.L. Call THE ZIEGLERS.

A BROADMEAD BUY
ACT NOW $122,000
An unexpected transfer brings this home to market. A lovely secluded 2-level residence with 3, 4 or 5 bedrooms as required. 3 full baths. Excellent 21x12 kitchen, spacious living-dining rm 30 ft. long. Rec rm 31x14 with wet bar. A real family home. Call THE ZIEGLERS.

O-BAY WILLOWS $63,000
Few properties become available on this 1 block long, quiet street in central Oak Bay. Retirement 2-bdrm cottage, living rm with fireplace, dining rm, full bsmt. Lot with fruit trees. M.L. 24296. Call THE ZIEGLERS.

$39,500
1,100 sq. ft., 3 bedrooms, 60x140 ft. lot. New roof. New M.L. Call THE ZIEGLERS.

UNIVERSITY
Fine Gordon Head, 4 bdrm home on large lot. Walk to University and Racquet Club. $71,000. New M.L. Call THE ZIEGLERS.
595-5171, Offices 595-5131
Residence, 592-1768
Pager Service, 384-8075, No. 503 or 310

Bayshore realty ltd.
388-6424 1006 fort st.

Heritage
The finest restoration in the city, offering all the charm and character of the last Century with the freedom, convenience and ease of maintenance found in a new home. Duplex or single family flexibility, depending on your needs. This is a home for a life time. Offered at $135,900.
John West
388-6424

Open House
Sat. & Sun. 2-4 p.m.
4548 Seawood Tce.
Over 3,100 sq. ft. of fantastic family living in this quality 4-year-old executive home. 5 or 6 bedrooms, family room with fireplace, 38 ft. long rec. room with fireplace, 38 ft. long rec. room with fireplace, a huge sundeck off the large, bright living room provides excellent indoor-outdoor living amongst the arbutus and takes advantage of the seaviews. Come and see for yourself. $99,500. MLS 23210
John West
388-6424

Selkirk Waters Charm!
$46,900
1225 Sunnyside Ave. Characterful, well-maintained 60-year-old home, recently updated. Spacious living and dining rooms with fireplaces. 3-4 bedrooms, finished sunporch, huge kitchen, separate pantry. Choice lot with mature trees. Separate garage. Must be seen. MLS 24431.
John M. Hunter
388-6424 (RES. 382-1143)

"New Home"
$63,900
Treed countryside in the Interurban-Royal Oak area near the Camosun College Branch. Approx. 1,300 sq. ft. up plus 6000 sq. ft. down with space for further development. 3 bedrooms, ensuite plumbing in master, unique 10 ft. wide, floor-to-ceiling raised hearth "curved" fireplace, dining room, eating area, covetop, spindles and wallpaper with wall-to-wall throughout. Foyer entrance, large rec room with fireplace and finished laundry room down. Mansard tar and gravel roof and exterior is half stucco and half cedar. Sundeck 20x20 over double carport. Lot 50x240. M.L.S. 22691.
Brent D. Ewing
388-6424 (RES. 658-5661)

5 Bedrooms
$73,500
Cordova Bay
In-law suite or entertain upstairs and downstairs in this 5-year-old home located close to beach and shopping. Approx. 2,500 sq. ft. developed plus laundry room, storage room, carport and wrap-around sundeck, 2 full bathrooms plus another ensuite, 2 kitchens, one dining room, 2 living rooms (one with fireplace). W-W carpeting throughout and price includes all drapes, curtains, 2 refrigerators, 2 electric ranges, washer and driver. M.L.S. 24831.
Brent D. Ewing
388-6424 (RES. 658-5661)

BY OWNER, KINSMAN PARK
Modern duplex, 3 bedrooms, 1350 sq. ft. rumpus room, utility room, self-contained 1-bedroom suite, 900 sq. ft. Sundeck and double carport, greenhouse, open to offers, any time weekends. After 5 p.m. weekdays, 598-7741.

mann
T. L. Mann and Associates Ltd.

12
NEW
HOMES
FOR: VERY GOOD PRICES!
$64,750 to $68,900 and 2 unique 1½ storey models at $78,900 just being [illegible] possible!
FOR: LOTS OF EXTRAS!
and extras make the difference.
FOR: A NEIGHBOURHOOD YOU'LL FEEL PROUD TO LIVE IN!
FOR: A QUIET LOCATION!
Where the children can play more safely on no-through streets.

Come and See the Selection of Homes Available at
LEEDS PLACE
You'll love it because it feels like a bit of country. Doesn't feel like a typical subdivision. It's in a valley-like setting yet it's only 5 minutes to town.
LOCATED: Off Lodge Avenue, between Saanich Road and Quadra Street. Bring the kids!

Visit Our Furnished Display Home
Open:
Weekdays, 2-4:30
Saturday, 1-5:00
Sunday, 2-4:00

16 YEARS YOUNG
A very well maintained home in the Gorge-Burnside district. Main floor with great big living room, kitchen and eating area, 4-pc bath and 3 bright bedrooms. Full basement with finished rec room and bar, 4th bedroom, utility room and garage. Sundeck overlooks a well lawned and fenced backyard. Close to schools and shopping. Listed for $58,900, and the owners will carry a 2nd mortgage.
KEN MANN
BUS: 598-5144 RES: 477-6773

HOME
IN-LAW
SUITE
$59,500
This renovated 15-yr.-old home in the Lakehill area. Living and dining rooms, fireplace, kitchen with appliances, 4-pce bath and 2 bedrooms all on the main floor. The basement has utility room with W and D, and a full in-law suite with living room, large kitchen and eating area, 1 bedroom and 3-pce bath. Ste. is only 6 months old. Big sundeck at rear, extra parking, convenient location. Many extras.
KEN MANN
BUS: 598-5144 RES: 477-6773

OPEN HOUSE
SAT. 1:30 to 4:30
506 NIAGARA ST.
BIG
FAMILY HOME
Come on in and see this fantastic older home with all its space and charm. Living room and den with fireplaces, large kitchen, utility room on main floor. Bedrooms everywhere! There's an upstairs and a full basement. Over 1850 sq. ft. on the main. 55x120 lot, zoned duplex. MLS.
$54,900
Ken Mann
KEN MANN
BUS. 598-5144 RES. 477-6773

$49,500
GORGE-
3-BDRM.
Extra large living room, separate dining room. Older renovated bungalow. 1,300 sq. ft. of good accommodation on one level. Good neighbourhood for children. Owners have purchased, so make an offer. Drive by 413 Walter Avenue. MLS.
STAN PELLAND
BUS: 598-5144 RES: 598-5427

P.R. B
P. R. BROWN AND SONS LTD.
"The People To See"

OPEN HOUSE
2631 SOOKE ROAD
(GLEN LAKE)
SAT. MAY 14 1-4 p.m.
Come and see this spacious 2 bedroom home. Full High basement. Room at rear for camper, boat or extra cars. Price $52,500. M.L.S.
For preveiwing call Mrs. Hartt anytime
385-3435

OPEN HOUSE
SATURDAY, MAY 14th, 1-8 P.M.
3167 ANYTON PLACE
(Off 2600 Block Sooke Road)
Here you will find absolute seclusion, with a lovely view of Glen Lake in this 3-bedroom stucco ranch-style bungalow. Come and see all the other features. MLS. 24768. For prior viewing call Fran McVillie 598-3613 or 385-3435.

REDUCED PRICE
NOW ONLY
$59,900
MUST BE SOLD
THIS HOME, WHICH IS NEAT AS A PIN, IS OVER 1,115 SQ. FT. ON THE MAIN FLOOR CONTAINING 2 LARGE BEDROOMS; LIVING ROOM WITH FIREPLACE; HARDWOOD FLOORS WITH GOOD CARPETING OVER SAME IN THE LIVING ROOM, DINING ROOM AREA AND THROUGH HALL. BASEMENT IS WELL FINISHED WITH 2 MORE BEDROOMS; LARGE FAMILY ROOM AND DRIVE-IN GARAGE. THE YARD IS WELL LANDSCAPED AND FENCED IN REAR. VERY CONVENIENT TO HILLSIDE SHOPPING CENTRE. A QUIET CORNER WITH LIGHT TRAFFIC. TO VIEW THIS HOME ON MLS CALL F. BEAMISH.
FRANK BEAMISH REALTY LTD.
385-5113

BY OWNER
completely renovated 2-bedroom ranch-style home on large fenced and treed lot. Quiet area. Along Langford Lake. Wall-to-wall throughout, heatilator fireplace in living room, galley kitchen, 4-pce. bath, dining room, laundry room, workshop and storage shed out back. New wiring and hot water tank. $49,900. Phone after 5, 478-0128.

OPEN HOUSE
Saturday and Sunday 10-4, 4-bedroom home 3 years old, 519 Westwind Drive, $65,900. 478-2369.

National Trust
SINCE 1898

OPEN HOUSE
SAT. & SUN. 12-2
2799 SOOKE RD.
You'll all love this solid 4-year-old 3-bdrm, 1½ bath home set well back on property. 4th bdrm down with exceptionally nice rec. rm. Make an offer!! In attendance to answer all inquires.
DAVE McFARLAND
479-7161 Off. Res. 658-5927

OPEN HOUSE
SAT. & SUN. 2-4
590 LANGHOLME
In the HUB of Colwood, Langford, Metchosin, yet very secluded. This 4 yr old 3 bdrm, 1½ bath home includes 4th bedroom down with professionally finished rec. rm. including wet bar, offered for sale at only $59,000.
DAVE McFARLAND
479-7161 Off. Res. 658-5927

$500 DOWN
Buys this older partially renovated 3 bedrm home with extra large kitchen and pantry, fireplace and basement. Payments could be as low as $350 per month.
DAVE McFARLAND
479-7161 Off. Res. 658-5927

A.H.O.P.
Brand new single family homes — 3 bedrooms on large lots — with $1,250 down your payments could be as low as $225. PIT per month — full price $45,000 — 5-yr. warranty —8% 1st mortgages — plus subsidies. Call:
R. W. RHODES, RES. 479-9241
JOT HOME, RES. 592-2130
OFFICE 479-7161

TILLICUM & BURNSIDE
$31,900 buys 3 bedroom, 1½ bath townhouse. 1,250 sq. ft. ample storage, secluded patio. Try your down payment.

GORGE AREA
2837 ADELAIDE
$59,900 for a quality built 3 bedroom, 1½ bath bungalow, spacious kitchen, rumpus room, fenced lot with young fruit trees. Excellent location.

PROSPECT LAKE
$119,500 — 124 Goward Rd. Executive's retreat — ¾ acre lot, over 2,800 sq. ft. finished living area. 4 bedrooms, 3 baths, brick arches to unique rec rm. Additional 10 acres available if required. For particulars on the above 3 ads call:
DES DESJARDINS
479-7161 OFF. RES. 385-8925

GREAT BUY —
BY GORGE WALKWAY
2 bedroom split level. Immaculate. Sauna—many extras—offers welcome. $67,500. MLS.
PATRICIA SNOW
595-2961 OFF. RES. 477-6074

LANGFORD—BEST BUY
Must be sold—large home, large lot. 4 bedrooms, 2 storey home, rec room and bar. $55,500. For more information call:
PATRICIA SNOW
595-2961 OFF. RES. 477-6074

BEAUTIFUL DEEP COVE
Fine family home, three bedrooms, 1½ baths on main floor, lge. workshop, three more rooms, laundry and bathroom down; situated on a well treed lot with excellent waterviews. $7,500. ML 23998. For appointment to view call:
ENA OR KELLY NEMETH
479-7161 OFF. RES. 477-4641

JUST LISTED
Just as cute as a bugs ear—this homey little 2-bdrm. bungalow is just so excellent for retired folks, starter home or excellent rental. Adjacent to Simpsons-Sears on Doncaster. Call:
KATHY BLADES
479-7161 OFF. RES. 388-4152

1387
CRAIGDARROCH RD.
Beautiful prestige home in the most select area in Victoria. This home offers everything—even swirlpool bath. Asking $129,000. Lets make an offer. Call:
KATHY BLADES
479-7161 OFF. RES. 388-4152

WEEKEND DRIVE BUYS
1. 2030 LANDS END ROAD
North Saanich. Excellent 3-bdrm. home, 2 fireplaces, 2 bathrooms. On over ¾-acre lot. Treed and landscaped. Close to Ferry terminal.
2. 2379 BARBARA PLACE
Central Saanich. Beautiful and spacious split level home in lovely area on ½-acre lot off Keating X Rd. and Central Saanich Rd. near Pat Bay Hwy.
For more information and appointment to view call:
IRMA KULIGOWSKI
479-7161 OFF. RES. 656-5325

REDUCED — REDUCED
1. To $59,000 this 4-yr-old fully developed home, 4 bdrms, 1½ baths, floor to ceiling slate fireplace, finished rec. rm. with wet bar. Was $64,900 now only $59,000.

$500 DOWN
2. That's right $500 down moves you into a brand new 3 bdrm full basement home with 1½ baths, fireplace, 5-yr. warranty — full price $51,900.

FIX UP
3. Lge older home — 3 stories — almost ¼ acre lot, 4 bdrms, basement. Make an offer.

IN-LAW SUITE
4. Character home built in 1949, 3 bdrms plus 1 bdrm in-law suite in full basement, 2 fireplaces, 2 baths, separate garage. Full price $62,900.

$46,900
5. 4 bedroom, full basement home, fireplace, lge lot. 50 x 201. Gorge area.
For further information on the above five ads phone:
R. W. RHODES J. HOME
479-9241 592-2130
388-5465 pager 271
OCCIE 479-7161

OPEN HOUSE
1378 CRAIGDARROCH
SUN. 1:30 - 4:00
New Executive home in Rockland area, including four bedrooms.
LARRY LINEHAM
595-2961 Off. 595-0134 Res.

Exclusive Listings!!
$53,000 — Lovely retirement home, 1050 sq. ft. 2-bedroom home plus sewing room or office. 19'6" living room with FP, dining room, bright kitchen with dining area, utility room. Close to SELKIRK waters and ESQUIMALT.
$67,500 — Drive by 6446 RODOLPH ROAD — 5-year 3-bedroom home with full basement on treed lot. Excellent 1208 sq. ft. home built by Dave Stubbs. 4-piece vanity bath and 2-piece ensuite. A fine home!
$105,000 — QUADRA TATTERSAL on 1 acre high property with sweeping views over city, Sooke hills. 1,439 sq. ft. home plus rec. room, laundry and 2-piece bathroom on lower level.
Call LEN THOMAS, 478-6058, HERB HODGSON 382-3835. Office 384-7128. DOUGLAS HAWKES LTD.

FAIRFIELD
Want a good investment in prime Fairfield area? Drive by this large 6-bedroom, 3-bath home at 132 Moss. Close to the park and beach. Has unusual potential. You will be impressed with the interior. Possible low down on asking price of $65,000.
ROY ANDERSON
835-3435 Res. 477-5057
P. R. BROWN & SONS LTD.

the Permanent
1125 DOUGLAS ST.

HALF ACRE—1750 FOOT MAIN
VIEW ROYAL
5 Bedroom split level home on private, well landscaped lot. Owner has purchased and will consider all offers to $79,900. (Reduced from 82,000). 2 Baths, carport, garage, concrete sundeck with views of straits and Olympics. On bus line, only minutes from downtown. Trade your home. MLS.

5 BEDROOMS — $44,900
Real dandy family home with ½ basement. Older but in good condition [illegible] and heating. Extra large kitchen with eating area. 18x20 Separate garage with electricity and concrete floor. Also wired work and storage shop.

3 BDRM - BSMT
CEDAR HILL - McKENZIE
New on market. Immaculate home on quiet street priced at $59,900. Owner leaving country. Near new furniture also for sale. Fridge, stove, and washer included in price. 10x10½ DR, FP in living room. 3rd bedroom and rec. room in full basement. 12 years old.

COLWOOD GOLF COURSE
3 BDRM - BSMT $69,900
New on market this home offers seclusion in an area of prestige homes. 10x11 DR. Ensuite off large MBR, professionally finished 18x24 rec. room. 3rd bath down (3 pce.), well insulated. ML 24248.

COLWOOD RANCHER
4 BDRM - BSMT
This 7 year old family home offers a different and convenient floor plan, large lot on quiet cul de sac. Owner is transferred to Vancouver and will consider offers to $67,900. 11x12 dining room, fireplace in LR, ensuite in large MBR. Shake roof. MLS 23341.

NEW GEORGIAN
COLONIAL
Overlooking Colwood Golf course. This 6-month new, prestige home offers luxury and quality to the discriminating buyer. Over 1,300 sq. ft. on main including 3-pce. ensuite off 11x15 MBR plus large dressing room. 2 Fireplaces. Large foyer and professionally finished rec. room in full high basement. Asking $93,500. ML 24249.
For the above 6 properties please call PAT DOERKSEN 478-3432, 382-9191.

ROCKLAND LOVELY
Beautiful 3-bedroom, 1850 sq. ft., 20-yr.-old home located on quiet cul de sac. on 84x157 property. In excellent condition. MLS $87,500.

HIGH QUADRA -
TATTERSAL
Large up and down duplex, 1560 on main floor with 1360 in-suite. 2 beds each floor, very spacious home bordering park in desirable area. Built 25 yrs. ago, on 130x105 average, property. $74,900.

HIGH QUADRA PARADISE
Visualize 1.6 acres of best exposure in the area, quiet and peaceful, plus a delightful 1600 sq. ft. hide-away, indoor and outdoor living home built in 1953. The property could be excellent holding property still affording super accommodations. Expansive lawns, grapes, gardens etc. plus treed bar gazebo for entertaining. $139,000.

UPLANDS TUDOR
Located on .910 acre superbly landscaped with gated drive through driveway here's a 2804 sq. feet, 1937 completely updated tudor home. 4 lovely bedrooms, 3 bathrooms, lovely den and fireplace. Formal dining room, deluxe large kitchen. One of the finest properties in the area at $199,000. MLS.

FAIRFIELD RD.
Beautiful 2-bedroom home in excellent condition. Lovely landscaped 57x120 property. HW floors, drive-in garage, close to all amenities. Spotless, delightful home for retiring or starter. $61,500.
For the above 5 ads please call GRAY LAITE 656-5267, SID HASLAM 477-1994, OFFICE 382-9191.

OAKLANDS - UNIVERSITY
HEIGHTS
Brick and shakes enhance the attractive appearance of this 7-yr.-old split level. Immaculate thruout. Fireplace in LR, L dining room, WW over Tdwd. Ample cabinets in kitchen, 3 BR's (MBR ens.), large family rm., patio, park like grounds in treed area. Convenient to all levels education, shopping, transportation etc. A real family home offered at $74,500. (ML)

FRONTING ON GORGE
WATERWAY PARK
Location is a prime requisite in purchasing a home and this appealing 2-BR, no-step bungalow certainly has it. Fireplace in LR, dining area, bkfst. rm. off kitchen, large utility, sep. garage, 52x150 level lot. New listing with appliances and drapes included in FP of $58,600 (ML). Ideal retirement!

A LOT OF HOUSE FOR
A BIGGER FAMILY
Spacious renovated 2-storey home providing 1747 sq. ft. living area plus full bsmnt. Big LR, DR, family style K and 3 BR's up. Open to offers on $54,000. (ML). Drive by 656 Pine St. — this could be what you're looking for.
For details and viewing on the above 3 ads please call HERB McDANNOLD 595-1177, OFFICE 382-9191.

C.A.F. PERSONNEL
WHY RENT?
With just $1700 down you can have a brand new 3-bedroom patio apartment home complete with appliances, carpeting and drapes. Convenient location. 848 Esquimalt Rd. Open to offers on $33,900 (ML) To view please call HERB McDANNOLD 595-1177, OFFICE 382-9191.

SEA VIEWS — $56,500
Lovely split level, 3 bedrooms. See the ships go by from living room, dining room and kitchen. Nice English pub down. ML. IRENE VAN 382-9191, 384-9191.

CANADA PERMANENT
TRUST COMPANY

OPEN HOUSE
586 BAXTER STREET
SATURDAY 2-4:30
New listing. Immaculaate 3-B.R. Large high view lot. Attractive living room. W-W carpet. Covered undeck. Full basement. Priced to sell $58,500. M.L.S. 24820. Your lostess: ALICE MOORE. 592-4529.

OAK BAY
$84,600
ocated off Nottingham, Uplands Border, 4 or 5 bedrooms, 2½ bathrooms, separate dining room. Family kitchen. Fantastic recreation room in the full basement. Lovely lot. Back lane. Owner relocating out of Victoria. MLS 24202.

COLWOOD
Owners have purchased. This has to be one of the best priced homes in the area. Over 1200 sq. ft., 1½ bathrooms. Located on a treed lot. Price $56,900. Only 7 years old.

MAKE AN OFFER
Must be sold. Immediate possession, 2 or 3 bedrooms. Located on an easy care lot off Craigflower oad. The appliances are included in the asking price of $35,900. MLS. 24430.
ALICE MOORE
RES. 592-4529
Northern Pacific Realty Ltd.
309-1020 McKenzie
Victoria
479-1687

HIGH QUADRA, $39,900. SMALL attractive 2-bedroom house, landscaped garden, 479-4191.

A. E. LePAGE
WESTERN LTD. REALTOR
1391 HILLSIDE
386-6331

WAS $57,000—NOW $49,900
We will still take offers on this lovely little home situated on a duplex lot. 2 bedrooms, one quite small, living room with fireplace, cute as a button kitchen, 3-pc. bath. Now get this—24'x20' completely finished rumpus room with bar in basement. This property has back lane with plenty of parking for boats, trailer, truck etc. Call
386-6331 LEN LEDOUX 382-9852

EXCITING
Lakefront property. Renovated 2-bedroom bungalow. Modern cabinet kitchen with eating area. Living room with free standing metal fireplace in brick alcove. Sweeping views of the lake from living room [illegible] deck. Well developed walkway to the lakefront where there is a stone barbeque, storage shed and float to moor your boat. Quiet and secluded. Priced to sell at $65,000. New MLS. Call me now.
386-6331 DOUG PAYNE 658-5833

EXCELLENT COUNTRY STARTER
Situated on 0.8 acre on Sooke River Road is a quaint two bedroom bungalow looking for a new owner. You must see for yourself what potential it has. Call today for a personal appointment. MLS23609
366-6331 JEFF POLLITT 385-7263

EXCELLENT STARTER
$43,000
A very clean and well-kept two-bedroom home situated in a quiet residential area. It has a full basement and comes with stove, fridge and washer. Drive by 120 Regina Ave. and see a good home at an affordable price. MLS 24529. Please call
386-6331 JEFF POLLITT 385-7263

GLANFORD $57,900
3-bedroom, 1½ yrs. old carport, private sundeck, kitchen with eating area. Lots of room in lower level for in-law suite or another bedroom, bathroom and family room. Call now to view.
366-6331 DON BECKNER 386-0588

OPEN HOUSE, SUN. 1 - 4:30 p.m.
127 GOWARD RD.
110 ft. of waterfront on Prospect Lake. Existing home has been totally refurbished to a Bavarian style, with garage attached by a mansard roof, and now could be used for a rec. room. Very interesting and appealing ideas throughout the home and property give it a unique character unmatched by any other. 2 bedrooms plus rec room, living room with fireplace, dining, utility, 4-pc bath and sundeck. The rest you'll have to see. A beautiful place to live for $79,500.
386-6331 ALEC LOGAN 598-7109

ECONOMY PLUS
Two completely self-contained units, side by side in quiet area of Sidney and listed for only $77,500. Each side has 1046 sq. ft. of finished area on main including two bedrooms, four pc. bath, separate dining room, large living room. Lower level ready for development. Two covered carports with sundecks over. Rear yards are completely fenced. A real bargain. ML24335
388-6275 BILL MOSHER 652-2868
Pgr.2635 386-6331

PRACTICALLY NEW
$49,900
Lived in only 3 months, owner transferred. Shawnigan Lake, north end, good big secluded lot. Lovely wall to wall carpeting throughout. Fireplace in living room, full high basement. Must be sold. Call
386-6331 LEN LEDOUX 382-9852
386-6331 ERIC FRAZER 743-9155

WALL & REDEKOP HOMEFINDERS REALTY LTD
577 Culduthel Rd. 386-2911

OPEN HOUSE
OAK BAY
584 St. Patrick St.
SAT. & SUN. 1:30-4:00 P.M.
ST. PATRICK himself would be charmed by this picturesque stucco 2-BR (Plus) home located one-half block from the sea. Consists of living room with white brick fireplace; L-shaped dining area with panelled wall and buffet. Cabinet kitchen includes fridge and range. Vanity bath, utility wired for washer-dryer. Separate garage and fenced back garden. This warm and cozy home is redecorated throughout. Ideal for retirement.
SILVIA ANGEVINE
SYLVIA ANGEVINE
386-2911 477-2675

774 Sayward Rd.
SUNDAY 1:30-4:30 P.M.
$78,500
Beautiful custom built 4-bedroom bungalow on a lovely sea glimpse lot near Elk Lake. In ground swimming pool, finished lower level with second F.P., downstairs suitable to in-law suite conversion. Sound value and priced to sell quickly.
HEATHER WILDE
386-2911 477-5929

PACE Properties Ltd.
1640 Oak Bay Ave. 595-2413

$45,900
Be the first to see this 3-bedroom bungalow in the Strawberry Vale area. Livingroom with fireplace. Large 68x149 lot. Ideal starter just 2 blocks to elementary school. Drive by 1291- Dunsterville then call to view. New MLS.
JERRY DOWNER
595-2413 658-8491
384-8075 Pager 344

CHOICE
PRIME
If Gordon Head is on your menu may we suggest 4425 Tremblay Drive for family taste. Aged to perfection at 2 years, there's a whole lifetime ahead to enjoy the 2 fireplaces, roomy sundeck, large kitchen (18x10), separate dining room, 3 bedrooms and social amenities one expects in a better neighborhood. Garnished with new prime rate and irresistably priced at $76,900. Open House Sat. 1:30-4 P.M. MIKE SWEENEY 385-1547 or Castle Properties Ltd. 386-6164.

FOR A
YOUNG EXECUTIVE
OR A
STILL-ACTIVE RETIRED
Spectacular ocean view, overlooking Cordova Bay, open planning, cedar ceiling, 2 stone fireplaces, 2 to 3 bedroom, den, finished rec room, built-in range, oven and dishwasher, prestige area, underground wiring. $79,900. Open House on Saturday and Sunday to 8 p.m., 5260 Hanover Place.

PRICES REDUCED
Builders open house Sat. and Sun. 1 till 4. Three bedroom homes on unique designs. 7988 Seesea Pl., Central Saanich with built-in dishwasher and intercom. 3 baths, $74,500. 955 Lucas Saanich, built in dishwasher and intercom, complete rec. room and lawn. $93,500. 945 Lucas Saanich, built in oven, counter top stove, fridge and washwasher, finished rec room, lawn. $89,900. 478-2369.

SIDNEY — $45,000
Neat Stucco, no steps, 2 bedroom home. Carport and landscaped 50x140 lot. Close to shopping centre and schools. 658-8748.

FAIRFIELD OPEN HOUSE
SATURDAY AND SUNDAY
10 a.m. to 5 p.m.
Older home, character living room and fireplace, 3 bedroom, 1½ bathrooms, full basement, asking $59,900. Phone 386-0981.

Century 21
J. D. BOSDET LTD.
388-4455
3293 DOUGLAS

I'M CUTE, COZY AND AVAILABLE
I have 2 bdrms. Large kitchen and "snuggly" living room for winter evenings. In the summer you can romp in my big back yard. I'm only $45,900. For a date to view me call Gail Deines anytime.
Gail Deines
388-4455 382-0942

WHAT, ONLY
$46,900?
Here I am, a tidy 3-bdrm home with a large yard. I'm $2,000 below market value until next week. I'm in the desirable Gorge area so you have better hurry! Call Gorge's Gail, "THE GORGE AREA SPECIALIST."
Gail Deines
388-4455 382-0942

SURPRISED!
That you can still get a one bedroom suite with a large country style kitchen including eating area, lots of cupboard space and a dining room also for only $36,900. See for yourself. Call—
Wally King
388-4455 477-8355

OPEN HOUSE
SAT. 1-4 P.M.
2239 SHELBOURNE
$43,500. Character home nicely renovated. Large living room, family size kitchen with pantry and lots of cupboards. Lots of scope in the full basement, nice sundeck and fully fenced garden with mature trees. MLs.
388-4455 ANNE HOWARD 652-3206

999
Emergency! This magnificent executive home in the Uplands is badly in need of a large family that desires loads of room with privacy for each member, in addition to panoramic views and seclusion for only $155,000.00. Call today for your appointment to view.
388-4455 WALLY KING 477-8355

I DARE YOU!!
To take up the challege of long hours, hard work, independence and profit, that can be yours from this growing fish and chip shop for only $26,400.00. If this challenge doesn't scare you call:
388-4455 WALLY KING 477-8355
388-4455 FRANK WILLS 658-5479

WOULD YOU
BELIEVE
$43,000
Will still buy a good home in either town or country??? 2-B.R. in town rancher on fenced lot close to hospital and store. Minimum upkeep, 1768 Albert St.
OR
3-B.R. ranch home on level lot only 4 blocks to Sooke Village. Wrap-around sundeck for BBQ or sea views. Only 6 yrs. olds. See this and buy. 1926 Powliuk.
388-4455 JOE BLODGETT 656-5653

1-ACRE
HIGH QUADRA
Good sound 3-bdrm., full-basement home. All large rooms and fully carpeted. Beautiful rock fireplace in living room — 13x16 dining room plus 12x13 kitchen. Rec. room and den down. Excellent home plus subdivision possibilities. $139,000. MLS 23824.
AUDREY CROTHERS
388-4455 385-4645

GORDON HEAD
CONVENIENT
LOCATION
This 3-bdrm. home must be seen inside and then you will agree this is one of the nicest homes available for $73,900. Carpeted throughout, 2 fireplaces — 12x30 rec. room, 4-pce. enste. Kitchen with E.A. and adjoining sundeck. Call for immediate viiewing. MLS.
AUDREY CROTHERS
388-4455 385-4645

HEAVENLY
HAVEN!
California-Style Bungalow. Easy 2-step entry for tired or tiny folk. 4'x4' foyer to screen activity from entry. Colourful 11'6x12'2 kitchen for pleasant eating. Cozy 13'8x14'2 living room with cheery fireplace to relax and doze by. 2 bedrooms to play in, corner lot for more privacy. To get into this heavenly haven at a reasonable price call:
WALLY KING
388-4455 477-8355

WAS $53,900
THEN $49,900
NOW?
This immaculate 3-B.R. home situated on a quiet street MUST BE SOLD. With its partially-developed basement (Rec room and workshop), drive-in garage and easy-care lot makes this home the best buy of the week.
Call now for an appointment to view.
T. J. FAULKNER at 388-4455 anytime.

1548 MUNRO
N. Saanich executive home of 1700 sq. ft. on 5 level acres with lake. $119,000.
388-4455 ROSS BUTLER 384-8075
Pager 551
388-4455 MARION LUND 388-6275
Pager 301

1988 CRESCENT
Exquisite sea views from an enchanting entertainment - equipped modern home. MLS. $108,900.
388-4455 ROSS BUTLER 384-8075
Pager 551
388-4455 MARION LUND 388-6275
Pager 301

1285 MONTEREY
South Oak Bay family, character home in immaculate condition. MLS. $88,900.
388-4455 ROSS BUTLER 384-8075
Pager 551
388-4455 MARION LUND 388-6275
Pager 301

3709 RAYMOND
STREET S.
Superb family home with large verdent lot in quiet area. MLS. $63,950.
388-4455 ROSS BUTLER 384-8075
Pager 551
388-4455 MARION LUND 388-6275
Pager 301

No. 201 - 1792
ROCKLAND
2-bdrm. luxury condo home in prestige area. MLS. $55,900 — all offers.
388-4455 ROSS BUTLER 384-8075
Pager 551
388-4455 MARION LUND 388-6285
Pager 301

RENT TO OWN
This 3-B.R., 1½-bath townhouse. Option for 1 year then apply that to your down payment. Priced at $42,500 with an approx. $36,000 mortgage, you can own this unit simply by renting. MLS. For further details call:
388-4455 WALLY KING 477-8355

IF YOU LIKE TO BE
LOOKED UP TO
THIS HOUSE IS
FOR YOU!
This new custom-view home is situated in the Braemore Heights of Metchosin. 3 levels connected by a spiral staircase. 3 bdrms. and 2 bathrooms. Basement is plumbed for a third bathroom. High-quality broadloom throughout. Fireplace in family room and a second F.P. in living area. Vendor must sell, will consider all offers.
388-4455 MURRAY WILLS 592-2615

Century 21
J. D. BOSDET LTD.
388-4455
3293 DOUGLAS

LOVELY ROYAL
OAK
This is truly a beautiful home. About 1300 sq. ft. on main level all carpeted and so restful. Hear this — a 17x17 master plus full end wall lighted closet. Also second bedroom or den. Dining room and living room were newly carpeted and papered few months ago. Inside raised hearth cut stone fireplace. Lower level has full self-contained accommodation with its own entrance and patio. Main level opens to secluded large patio and barbecue area. Double garage. Gardeners paradise. Vendor will carry large agreement and take your equity as down payment, so you don't need cash! Drive by 742 Greenlea. Asking $79,900 and worth it.
388-4455 FRANK WILLS

GET A FREE PIANO
EUROPEAN
FLAVOR
ABOUT 2200'
3 - 4 BDR'S
A truly chalet-type home with 3 bedrooms up, all carpeted. One bedroom opens to a sundeck. Built-in sauna on upper level. Beautiful flooring in living room, with used brick raised hearth fireplace and picture windows. Red cedar panelling is featured throughout. Den has W-W chocolate carpeting. Eating area is off kitchen and is a sunken area. Shake roof, ½-acre lot. Oh yes, forgot to tell you, music room has a piano that can't go through the door, so its yours!! Asking $85,900.
388-4455 FRANK WILLS

OAK BAY
NEEDS YOU!!
4 BR'S, ~~1189 SQ. FT.~~
Don't be deceived. This is a good-sized family home. Most distinctive kitchen with adjacent large eating area. Chimney has been exposed and spare flue can take acorn fireplace. Dining room is opened to kitchen and eating area or becomes a family area. Cozy living room with fireplace. 2 bedrooms on main. Bright high dry basement has 2 bedrooms, 12'x13½' and 11½'x16'. Roof and metal gutters 2 years old. Rewired, 6-yr.-old furnace. Immaculate in and out. Oh yes, sundeck off eating area. 75'x120' lot amongst 50' lots!! Drive-in garage is used as workshop. Asking $71,900. Call:
388-4455 FRANK WILLS

$43,500
Large older character home in central location. 2 bedrooms, living room, family kitchen, full basement, copper plumbing, nicely fenced lot. Ideal starter or retirement home. For apt. to view call:
ANNE HOWARD
388-4455 652-3206

SAANICHTON
Above average home 1327 sq. ft. 2 years old. Huge living room with L-shaped dining room and sliding door to sundeck. 3 bedrooms. Master ensuite. Lovely kitchen with eating area. Feature walls in impressive entrance. Full 1327 sq. ft. basement. Call:
ANNE HOWARD.
388-4455 652-3206

OAK BAY BORDER
Charming character home, very tastefully updated with quality workmanship. Large living room, 2 bedrooms, wall to wall carpets, super kitchen. Big yard with 7 fruit trees, workshop, laundry rm. and sunroom. Call to view.
ANNE HOWARD
388-4455 652-3206

Western HOMES Ltd.
1037 CLOVERDALE AVE. 386-3494

OPEN HOUSE
SAT. 1-5 P.M.
1614 DOUGALL
(off Majestic)
Well planned three-bedroom with full basement for development. Close to park and bus $64,900.
Terry Smollett
386-3494 (24 hrs.)

HALF ACRE OF
SECLUSION
Five-year-old home set well back from street with hundreds of trees planted in front for privacy. Large lot give lots of room for the kids to play. Four bedrooms, 2 baths, den. MLS. $58,900 in Colwood.
Terry Smollett
386-3494 (24 hrs.)

CORDOVA BAY
HUGE LOT
FAMILY HOME
A very hard to find 2/3 acre lot in a popular location, a lovely setting for the very well constructed full basement family home. 1150 sq. ft. with 2 bedrooms on the main floor and one down, as well as a finished rec. room and bath. The property features a nice sundeck and carport, separate double garage, some seaviews and is very well maintained. MLS. Asking $79,500. See it now with:
Neil R. MacDonald
386-3494 (24 hrs.)

FIVE HOMES
FOR SALE
1. GORDON HEAD SERENITY, $52,900
OPEN TO OFFERS
Enjoy the tranquility of the conservatory and secluded garden, from the large LR with FP and sep. DR. Over 1,100 sq. ft in all. 2 bedrooms, kitchen, utility rm. 4-pce bath and sep. garage. MLS 23596. For private viewing phone, Wilf and Terry, 386-3494 (24 hrs.)
2. LET'S TALK FINANCING!! STARTER!! $42,900
This home features cosy LR with FP sep. DR, family kitch, 4-pce. van. bath, large utility, sundeck and sep. garage — all on a 70x100 lot in Millstream area. Call Wilf and Terry, 386-3494 (24 hrs.)
3. UPLANDS OF BRENTWOOD NEW! Exceptional quality design on a quiet cul-de-sac with valley and partial seaviews. 1,450 sq. ft. on the main plus 500 finished on lower level. Extra features include custom designed burnt cedar kitchen, cabinets, 2 gorgeous rock FPs, 3-pce ensuite, RI vacuum. PLUS more. Priced in upper 80's — but open to offers. MLS 24038. You be the judge. Terry and Wilf, 386-3494 (24 hrs.)
4. GORDON HEAD EXECUTIVE
A pace setting home in a leading residential area. A few steps to all amenities. Top design, carpets and fixtures. Captivating sundeck enclosed on three sides by the LR, DR, and master BR. Over 2,700 sq. ft. of quality finished living area. Asking $104,000. MLS 24434. For a real treat, phone Terry and Wilf at 386-3494 (24 hrs.)
5. SEAVIEWS — BRENTWOOD
$65,900 buys you a quality 3½ yr. old home with expansive views of Brentwood Bay and the Malahat, 3 bdrm, 3 baths, 2 brick FP, LR, DR. Beautiful family kitchen, family room and rec room. MLS 24157. View today with Terry and Wilf. 386-3494 (24 hrs.)
Wilf Cotton and
Terry Eden
386-3494 (24 hrs.)

OPEN HOUSE, SATURDAY, 2:00-4:00 p.m. 1710 Denman St. Small 2-bedroom, no-basement home, electric heat, 100 amp service. Modern plumbing. Nile lot 55x100. Low taxes, carpets, drapes, fridge, stove, included. All this for just $37,500. For details or prior viewing, 383-7630.

SWINERTON'S REALTY WORLD

OPEN HOUSE
SAT., 1-4
$46,500
AT 4004 CARED RD., this 2 BR home is ideal for young family or retirement. Was $48,500, is immaculate, thoroughly renovated cottage with full basement. Nice FP in Large LR. Eating area in modern good sized kitchen. Wired for electric stove and dryer. Automatic air heat. View sun-deck. Recent duroid roof. Level lot. Additional space upstairs partially developed. Handy to all services. See LYLE WICKS, 477-5151 or 385-2481.

OPEN HOUSE
SAT., 2-4 P.M.
800 HUTCHINSON
(off Colville)
High Esquimalt. 4 Bedrooms. Lovely Lot. $47,500.
DICK JAMES 385-2481 or 592-2139

ONLY 3 LEFT
Taine Pl.
(off Saanich Rd.)
Price Further
Reduced
$59,000 to $59,900
"Court Order Sale"
Open Sat. & Sun.
1:30 - 4:00
385-2481

JAMES BAY
Just a few steps from Fisherman's dock, nicely remodelled, 2-bedroom bungalow with full basement. New sundeck, overlooking park. Now priced at $43,500, low down payment to eligible buyer. MLS. Call
JACK BETTS 477-4042, 385-2481
BOB CARTER 598-6143, 385-2481

! Needs Work !
$37,900
To complete this 3 bedroom house (with basement). Owner transferred North and must sell now. Drive by 119 Sims (off Harriet), then call BOB CARTER for full details. 385-2481 or 598-6143.

Price slashed
$87,000-$82,000
4638 Cordova Bay
Executive residence. Sea Views. 1800 sq. ft. of excellence by a master craftsman. DIRK OKKER 385-2481, 478-4501.

WISHING
FOR A CHARACTER HOME WITH SECLUSION IN OAK BAY, close to Village? No basement, HOT WATER OIL HEAT, 2 or 3 bedrooms, pleasant LR with FP, bright dining rm, suitable for small dinner party or large family gathering, preferably opening onto SHELTERED SUNNY PATIO with small picturesque garden. Purchaser desiring this type of home under $60,000 please call MISS COURTNALL, 385-2481 or 598-3964.

Near New
3 Bedrooms
Full Basement
.41 Acre
$54,900
Lovely residence in mint condition located at Saseenos ... wall-to-wall throughout ... wired dryer ... dishwasher inc. HURRY, THIS WON'T LAST!!! MLS.
DICK JAMES
385-2481 592-2139
Swinterton Stewart Clark Ltd.

Green Acres

4½ PER CENT
EXCLUSIVE
RESIDENTIAL
HENDERSON REALTY LTD.
385-9741 (anytime)

OPEN HOUSE
SAT. & SUN. 2-4:30
1631 MIDGARD
Three-level split 3-bedrom family home in semi-secluded woodsy setting. Cosy 18x13 living room with fireplace. 10x9 dining room, well designed kitchen. Rec. room 18x12. Laundry room, 2-piece bath down. Good value at $63,900.
BOB GIBSON 658-5153
BILL McCARTER 592-3970

AH SHUCKS!
When good homes like these come along, we always want to buy them ourselves! Two exclusive exclusives! Both like Brand New.
$58,900 — Gardens with Marigolds, Tulips, Rhododendron, Japanese plum, manicured lawns. 2 bedrooms (large), 2 fireplaces, full basement, superb oak floors, 1½ baths, big kitchen with breakfast and dinner area. Must be seen! Gorge area — Victoria — Low Taxes.
$57,900 — Completely renovated; 2 bedrooms up, 1 bedroom (18x16) or Rec. room down, 2 complete baths; small, well-kept yard, sundeck, new roof, perfect retirement, close to everything! Oaklands area (Victoria). Fridge and stove too! Call Now!!!
LORNE PEASLAND 385-9741 (24 Hr.)
BOB LANGTON 384-9296

EXCEPTIONAL BUY
AT $49,900
Let me help you get the best financing possible on this spotless 4-bedroom home that features everything a young family requires. Located close to all amenities at 363 Ker Ave. MLS No. 23444.
CHARLES ARNOLD 592-6454

$52,000
CLOSE TO TOWN
CEDAR HILL
Move in soon to this attractive 3-bedroom split-level (front to back). Panelled living room has fireplace. Nice yard. To view call:
CHARLES ARNOLD 592-6454

CITY LIGHTS
Better-built home located on upper Esquimalt Lagoon with spectacular views night and day. 3600 sq. ft. family room off an absolute dream kitchen. Possible in-law suite. Mom, start the day with a spectacular view while fixing breakfast. Dad, relax at night to the twinkling city lights. Priced to buy at $115,000. MLS No. 23424.
CHARLES ARNOLD 592-6454

SLASHED!
Owner says SELL! Take advantage. 3 Bedrooms, 1200 sq. ft. home on level large lot suitable for home shop, parking. Luxton area. Asking 66,000. Clear title.
BILL McCARTER 592-3970
BOB GIBSON 658-5153

574 BROADWAY
Immaculate, cosy 2 bedroom home in this desirable area. Bright 12x16 living room with fireplace, dining area adjoins efficient kitchen. 4 piece bath. Full basement with rec. room and utility room. Fenced yard 51x128. Asking $56,900.
BILL McCARTER 592-3970

COUNTRY SOLITUDE
That's what you'll be saying over and over, when you see this 1.71 acres. Within 7 miles of Victoria and only $54,900. This is a brand new listing near peaceful Prospect Lake and it won't last long!! Call today.
BILL McCARTER 592-3970

$5000 DOWN HOME AND INcome Esquimalt choice area, cosy, 2 bedroom side-by-side duplex. $68,000. No agents, owner. 592-0738.

250 HOUSES FOR SALE

DFH 477-7291

D.F.H. Real Estate Ltd.
1559 McKENZIE AVE.

OPEN HOUSE
832 DARWIN RD.
2 for 1 Special
MUST BE SOLD!

NOW $54,900, this charming house has 2 self-contained suites for IN-LAW OR INCOME purposes. The upper suite has rented for $235 per mo. and has LR, kitchen, BR, [illegible] BR). The main floor suite has 2 bedrms, LR with fireplace, sep. DR, updated kitchen, utility rm, 4-pce. bathrm, and W-W throughout. On the high side of the street, it commands views of the city and the mountains. MLS 24799.
SAT. and SUN., 1-4
PAT VICKERY
477-7291 (Bus.) 592-6192 (Res.

OPEN HOUSE
2170 SANDOWNE
SAT., 2-4
3-Bedrm. Rancher

Excellent Lansdowne slope area. Enjoy the views of city lights and Olympic Mts. Executive home offering 1450 sq. ft. on the main. Bright kitchen facing private garden has laundry rm.. "FULL" bsmt. includes 2nd bathrm. and F.P.. rec. rm. bar area, 26x13 games and workshop plus extra storage. The double carport is a bonus for the extra trailer or boat. Asking $84,500. MLS.
BRIAN SHARP
477-4753 (Res.) 384-8075 (Pgr. 422)
477-7291 Anytime

OPEN HOUSE
10205 Almond St.
Sidney
Sat., 1:30-4 p.m.
REDUCED $1,400

Owners have bought another home in Sidney so they are offering the LOVELY 12-yr.-old, 2-bedrm., full-bsmt. home for only $50,500. MLS. There's a 3rd bedrm., LARGE rec. rm. and office in the bsmt. Sit. on a QUIET dead-end street off Amelia Avenue. In attendance:
BOB HAGUE
77-7291 (Bus.) 656-2587 (Res.)

OPEN HOUSE
Sidney
10301 Gabriola Pl.
Sat. and Sun. 1:30-4

Owners are leaving for Alberta and are ANXIOUS to sell this lovely 3-bedrm., no-step bungalow. The living rm. features an old brick F.P. and gorgeous bay window, sliding glass doors from the dining rm. to the patio, large kitchen with eating area and huge fully insulated dble. garage which could be made into a family rm. $55,900. MLS 23309. In attendance:
IAN WALKER
477-7291 (Bus.) 656-7016 (Res.)

TUDOR
$84,900
COUNTRY

If you don't want to fall in love with this house and be charged with enthusiasm, don't read on! Because you'll be charmed by the exterior handwork of the Edwardian Tudor and the labor of love that went into the handsome interior. Separate living rm., beautiful kitchen with custom rosewood cabinets, open dining area off kitchen. Four upstairs bedrms., two complete baths. Sundeck overlooking natural setting of maple and cedar trees. Hot water heat. Just reduced to $86,900. Call now to view your new home today. New MLS.
PHIL WARREN
477-7291 Anytime

Cordova Bay
$78,500

Prepare now to enjoy the coming summer close to Cordova Bay's sandy beaches. Picturesque setting for this spacious 3 or 4 bedrm, 14 yr. old home. Cedar siding exterior and lots of glass to enjoy the views. Bright sunny living rm. and dining rm., lge. kitchen with breakfast bar, well-developed daylight basmt area with family rm. and games rm. Lovely garden for the green thumb. Possession immed. MLS 22577.
PHIL WARREN
477-7291 Anytime

MAKE AN OFFER!
$68,900

Located in beautiful Mt. Douglas area, this 5-yr.-old compact home offers 3 bedrooms, 2 bathrooms, laundry rm., carpeted kitchen, L-shaped dining rm. and living rm. with bar, bedrm., 2-pce. bathrm. and lots of storage area. Lge. sundeck over carport. Easy-care lot. Call:
ELAINE BAXTER
477-7291 (Bus.) 658-8324 (Res.)
DAVID SOUTHALL
477-7284 (Bus.) 652-1201 (Res.)

JUST LISTED
"SHADY LANE"
ROCKLAND AREA

Nestled amidst the oaks on a SHADY, quiet and narrow lane in one of Victoria's most PRESTIGIOUS and convenient locations, this 12-year-old architect designed and owned home has 1400 sq. ft. on main floor consisting of 4 bedrms, LR with some SEAVIEW, FP, and beamed ceilings, kitchen with Seawood Cabinets and sundeck off, master bedrm. has 3-pce. en-suite. EASY-care lot suitable for busy executive who enjoys being close to town. MLS. $93,900.
JERRY MIREAU
477-7291 (Bus.) 477-4070 (Res.)

Fairfield
2 Bedrms.

Just listed, 1205 sq. ft. very spacious rooms, daylight bsmt, drive-in garage, immaculate nicely decorated home in Rockland Area. Asking $69,900. MLS.
MABEL CRACK
477-7291 (Bus.) 658-8594 (Res.)

4 Bdrms. - Vacant
$43,500

Lovely bungalow in Hampton Park Area. Wall-to-wall, brightly decorated. Approximately 1100 sq. ft. of economical and comfortable living space in Town & Country area. Move right in! MLS.
Barb MacDougall
477-7291 (Bus.) 658-5702 (Res.)

Estate Sale
One Owner

Gracious, 3-bedrm, owner-built home. Spacious 1½ storey plan. Formal dining rm. has built-in buffet and beamed ceiling. Large bright kitchen with pantry, 16x22 sundeck overlooks pretty backyard. Call for appt. to view the many special features. MLS. $69,500.
Marion Hamilton
477-7291 (Bus.) 382-0894 (Res.)

$39,900
Not a Townhouse!

No! This low price represents your own dollhouse of 2 bedrms. or 1 plus den, with part bsmt. on quiet lot 2 blocks from Fairway Shopping Plaza. This neat home has wall-to-wall, stove and fridge and both roofing and gutters have been replaced this year. Definitely value here so take advantage of present low interest rates and move right into your own private little home.
B. MacDougall
477-7291 (Bus.) 658-5702 (Res.)

250 HOUSES FOR SALE

DFH 477-7291

D.F.H. Real Estate Ltd.
1559 McKENZIE AVE.

Gordon Head Split
$76,900

Great new family home, 3 bedrms., 2 bathrms., family rm. off kitchen. Tastefully decorated with features such as built-in dishwasher, Spanish-style fireplace, quality carpets, separate formal dining rm., and dble. carport. All this on a quiet cul-de-sac, close to schools. MLS. Please call now.
EILEEN MILLS
477-7291 (Bus.) 477-7050 (Res.)

$46,900
OAKLANDS AREA

Excellent, 2-bedrm., starter home. Fenced yard, separate garage. Large modern kitchen and sundeck. Please call to view. MLS.
EILEEN MILLS
477-7291 (Bus.) 4777050 (Res.)

$54,900
RICHMOND ROAD

2 Bedrms, rec room, full basmt home. Tastefully redecorated inside and out. Large corner lot with fruit trees. MLS. Excellent value. Please call:
EILEEN MILLS
477-7291 (Bus.) 477-7050 (Res.)

Price
Reduced
to $53,500

Here's a 3-bedrm home in the Mt. Doug area that's priced to sell quickly as the owners have been transferred. It's been redecorated through most of the house and has new aluminum gutters and downspouts. There's an extra room in the full bsmt. which could be used as a den. It's situated on a good-sized, fully fenced 70.5x119 lot which has several fruit trees and is bordering an open field. Make sure to see this one with me.
KEN HIGHTON
477-7291 (Bus.) 382-1419 (Res.)

LANSDOWNE Properties Ltd

4 BEDROOMS

2 bathrooms, 2 fireplaces in this quality constructed 1965 2,000 sq. ft. bungalow featuring high location and southern views of Victoria. Could easily have in-law suite and price is only $67,500. BRIAN RIPLEY, 592-2431 or 598-5663.

FAMILY HOME

Move right in and enjoy this 3-B.R. split level, 1½ bath home. Wall-to-wall, in-line dining room and eat-in kitchen. Relax this summer with an easy-care lot while you barbeque on the enclosed patio. MLS.
JOY HAMILTON
592-2431 592-4968

SUPER GARDEN
LARGE LOT

This is a GREAT little home situated in a gardeners paradise. There are masses of lovely plants, shrubs and trees PLUS a 25x16 ft. greenhouse. The house is neat and clean with a living room, large kitchen with an eating area, two bedrooms and a full basement. Asking $55,000. Call PETER BARDON, 592-2431.

BRAND NEW
INSIDE & OUT

Only $44,850. Try your offer. This newly stuccoed home has a comfortable living room and all new kitchen with eating area, a large family room and three bedrooms plus 4-pce. bathroom. Fully fenced lot. To view call: PETER BARDON, 592-2431.

BIG KITCHEN

In this older style 3-bedroom family home. 2,200 sq. ft. plus full basement on a duplex zoned lot. This home is in immaculate shape, so call me NOW — $54,000. ALAN PETERSEN, 592-2431 or 386-0552.

ELEGANCE YOU
CAN AFFORD
$59,900

In one of Victoria's most prestigious areas, Cedar Hill. This home is a tremendous bi-level ideally located on a park-like lot. Features include 3 or 4 spacious bedrooms, dining and living rooms with oak floors anr fireplace. Large sunken family room also has a fireplace. Beautifully landscaped on a tranquil crescent. Call Now. MLS. GLENN NICHOLLS, 598-7689 or 592-2431.

BARGAINS IN
VIC WEST

1 $46,900 — Duplex zoned, only $2,300 down. 29 year old bungalow with 3 bedrooms, fireplace and dining room. Private patio and yard with a separate wired garage and workshop. 60x132 ft. beautifully landscaped lot. New MLS.
2 $36,900 — Sturdy older 3-bedroom home with over 1300 sq. ft. of living area. New furnace, plumbing and wiring. New MLS.
TO VIEW EITHER HOME CALL:
GLENN NICHOLLS
598-7689 or 592-2431

WHITTOME'S

ROYAL OAK BAY BRANCH
4520 W. Saanich Rd.
479-1667

$30,900
OPEN HOUSE
SAT. 1:30-3:30
548 BROADWAY

Fix-up 2 BR cottage on a good lot in Glanford area.
479-1667 Brian Brown 386-1234

GONZALES BAY

Looking for a home in a beautiful location? Consider a triplex with 2 one bedrm. and one large 2 bedrm. suite. All with fireplaces — sep. entrances — wall-to-wall carpets and views over the Bay. $83,500.
479-1667 Edith Gutemar 598-7053

NO STEP
ENTRANCES
4520 TIEDEMANN
(OFF FERNDALE)

SUITABLE FOR ELDERLY OR HANDICAPPED! Front and side doors to spacious ground floor suite (LR with FP, BR and Bath) in this desirable 4-level quality home with additional 3-BR's, 2 baths, huge rec. rm., fully modern kitchen, lge. LR with formal FP, family DR. A MUST SEE! Now only $98,500. ML.
479-1667 Cathy Atkins 479-5427

J. H. WHITTOME AND CO. LTD.
Royal Oak Branch

OPEN HOUSE

SAT. and SUN.—MAY 14 and 15 12 to 5 p.m.—3049 Albina St. Starter home, Gorge-Tillicum area, close to schools, shopping and bus, 2-bedrms, kitchen renovated, new counters plsu new floors in kitchen and bathroom. Almost new wall-to-wall in living room and one bedrp, lot: 50'x133', fully fenced, large garden area, basement suitable for workshop, washer, freezer, etc. Oil-hot water heat, may include drapes, fridge, stove, chesterfield, chair and dresser. Must see inside. Have pruchased and must sell. All offers will definitely be considered. No agents please. Asking $46,900. 386-9981.

BY OWNER TRIANGLE MOUNTain, three-bedroom f

250 HOUSES FOR SALE

GARDNER REALTY Ltd.
895 FORT ST.

OPEN HOUSE
SAT., 2:00-4:00
109 BURNETT
(Just Past Helmcken Road)
"A LITTLE BIT COUNTRY"

1,200 sq. ft. rancher with natural cedar panelling to highlight fireplace. 3 bedrooms (master 17'3"x11'3") with hardwood floors [illegible] built-in oven and stove. Picture window looks over large patio, terraced garden areas passed, 12'x9' garden shed to forrested park-like property behind 250 sq. ft. workshop (wired and insulated). Priced to sell at $54,900.
Kent MacLeod
385-7721 595-4273

OPEN HOUSE
SAT., 1:30-4:30
1333 Fairfield Road

Huge treed private lot. 1-3 acre. 4 bedrooms, 2 baths, large family room on main. Full basement. Large and fantastic inside. MLS No. 24259 — $87,500.
385-7721 Cliff Selmond 477-3626
385-7721 Maude Dobson 598-8385

ONLY $65,800

5 yrs. old, exceptionally spacious 3-bedroom, quality built home. Has large entrance hall. LR with Bay Window, arch type brick FP and built-ins. Separate DR, walnut kitchen with built-in dishwasher and separate eating area. There is a professionally finished 15x35 family room, 3-pce. bath, roughed-in 4th bedroom and utility room in 'out-of-ground' basement. (Would make an excellent in-law suite). This home is immaculate and truly displays old country craftsmanship.
385-7721 Bill Weiss 598-8443

$71,900

Executive type 4-level split near Gorge Vale Golf Course. This home must be seen to be appreciated. Immaculate throughout the 2340 sq. ft. of finished living area. 3 or 4 bedrooms, 3 bathrooms, 2 fireplaces, and more extras! Owners transferred. Reduced for quick sale. MLS No. 24483.
385-7721 Bill Weiss 598-8443

ROOM TO
GROW

This large, older-style, 3-bedroom home is located in this desirable Simpson-Sears area. Full basement has 4th bedroom plus another roughed-in. Totally remodelled 15x12 kitchen, beautiful LR with rock FP. New stucco and paint job outside. Huge yard for the children. Priced to sell at $48,900. MLS No. 24683.
385-7721 Kent MacLeod 595-4273

MOVE TO THE
COUNTRY

This ultra-modern 2-bedroom home is designed for indoor-outdoor living in a treed setting of tranquil charm. It has about 500' of creek frontage with duck and trout pool overlooked by the kitchen and living area through a wall of windows, and from the large cedar sundeck. All tastefully screened to allow complete seclusion and privacy. This home is an experience to view. PRICED RIGHT AT $62,900. MLS No. 24547.
385-7721 Bill Weiss 598-8443

ONLY $54,900

This is a great buy if you enjoy a country setting and look what it includes:
A 3-bedroom, no-step home only 8 yrs. old. You will particularly enjoy the cosy wall-to-wall old brick FP in the large LR and the low taxes! Also a 600 sq. ft. hobby shop wired and heated. Situated on a ½-acre lot it is a perfect home for retirement or for a young family. (MLS No. 23607. For viewing call:
385-7721 Bill Weiss 598-8443

$39,900
2-BDR. & REVENUE

Do you want a 2 BDR. home you can afford, just 2 blocks to the waterfront, ½ block to MacDonald Park and that has just been remodelled? I've just listed the ideal James Bay home plus self-contained 1 BDR in-law suite. Rents for $110 Mo. Priced for quick sale $39,900.
385-7721 Kent MacLeod 595-4273

OAK BAY
$65,900

This 4-year old home is uniquely located between Willows Beach, Carnarvon Park and the Oak Bay Rec. Centre. It features 3 bedrooms on main, LR with FP, in-line DR and large kitchen with sundeck off. Full high basement has large bright laundry room and roughed-in 39'x13' rec. room. New MLS 24156.
385-7721 KENT MacLEOD 595-4273

OPEN HOUSE
OAK BAY
SAT.-SUN.
1:30 to 4:40
1812 ST. ANN ST.

SPACIOUS 5-BEDROOM HOME, IMMACULATE CONDITION, ELEGANT LIVING ROOM WITH LARGE FIREPLACE, SPACIOUS DINING ROOM, BEAUTIFULLY BRIGHT KITCHEN WITH BUILT-IN DISHWASHER, LARGE REC. ROOM DOWN. PRICE $79,000. FOR PREVIEW CALL F. MARSHALL 388-5911 OR 592-7202, DOUGLAS REALTY LTD.

OFF SAANICH ROAD

2,140 square foot, older completely renovated home, on 99x132 foot lot, 4 bedrooms plus den, family room 2 four-piece bathrooms, large living room with heatilater fireplace, separate dining room off large kitchen, separate double car enclosed gartge with room for workshop, economic 3 zone hot water heat, good financing reduced to $79,900, 477-4906 or 479-8812 (24 hours)

TOWN & COUNTRY
AREA

Full basement, fireplace, large sundeck, four bedrooms up, two bedrooms self-contained suite down, large carport, drive-in garage, park at rear of house. $65,500, 479-3474.

By Builder $59,200

You must see this brand new home in Gordon Head, situated on 50x120' lot with fruit trees close to schools and Majestic Park. Drive to 1586 Hawthorne (off Majestic Road) and ask about our energy saving package or call 477-0588, 477-6718 evenings.

FOR SALE BY OWNER, 3 BEDrooms, 1500 square feet plus carport, washer, dryer and dishwasher included. Fully fenced ½ acre lot, two gardens, raspberries, strawberries, fruit trees, outbuildings with chickens, laundry room, patio and fish pond. 478-7447.

BY OWNER. $46,900. NEWLY DEcorated 2-bedroom home on 60x150 ft. lot, living room with fireplace, new kitchen and wall-to-wall carpet, attached garage. 384-1390 to view anytime.

QUEENSWOOD AREA, PRIVATE sale, 3 bedrooms, 2 bathrooms, rec room, family room, lot 85'x148'. Asking $82,500. Offers invited. 477-3120.

PRIVATE SALE, CUSTOM BUILT three-bedroom house. 1736 Llandaff Place, 477-8332. $80,500.

250 HOUSES FOR SALE

Island Homes Ltd.
2504 DOUGLAS
386-7545

OPEN HOUSE
JUBILEE AREA
Sun. 1:30 - 4:30
1771 ADANAC

New Listing — Desirable area — Family home — dead end street — Older home tastefully renovated — Oak floors — Separate dining [illegible] two bedrooms up and two down — Nice lot — exceptionally good condition — sundeck — A very good home for $49,900.
Phone Bill Palfrey 386-7545 or 598-4210 for pre-viewing.

OPEN HOUSE
SAT. 1:30-4:30
1636 Hollywood Cr.
FAIRFIELD

Delightful and charming older home across the road from the sea. Granite and stucco exterior, glassed-in sunporch — lovely entrance — granite fireplace in living room — ornate ceiling — separate dining room with beamed ceiling — oak floors — sliding doors — built-in oak buffet — modern kitchen — breakfast nook — 3 bedrooms — sundeck off master bdrm. — 2 extra bedrooms up — full basement. If you like character homes this is treasure at $82,500. Bill Palfrey, 386-7545 or 598-4210.

OPEN HOUSE
SAT. 1:30-4 P.M.
215 LINDEN AVE.

A delightful starter or retirement 2-bedroom home, just recently redecorated. Immaculate condition. Close to Sea, Park, shops and bus. Potential for further development in bright spacious basement. Priced at $53,900. MLS.
Bill Palfrey res. 598-4210
or 386-7545

NEW HOMES
$64,900 - $69,500
OPEN TO VIEW

WED. and FRI., 7-9 P.M.
SAT. and SUN., 2-4 P.M.
BUCKINGHAM PLACE
(Off Arbordale — Upper Shelbourne)
All 3 bedrms, 1½ bathrms., most with 2 fireplaces. HUCKER BUILT on quiet cul-de-sac near schools, bus, shops. Some with fine views. Please call
J. BARTON OR J. C. BAXTER
386-7545

OPEN HOUSE
SAT. 1:30 TO 4:30
9640 5th St., Sidney
2 BDRM. HOME
ASK 46,900

Immaculate 2-bedroom home, 3 blocks from downtown Sidney. Spacious living room and dining area with fireplace. Bright kitchen with loads of cupboards. Third bedroom and Den finished in full basement. Taxes only $433.90. MLS.

Great Value at this price
HOWARD MITCHELL
479-4818 or 386-7545

ROCKLAND

THIS LOVELY 2-STOREY, 3-BEDROOM HOME, LOCATED IN A DESIRABLE PRESTIGE AREA HAS RECENTLY COME ON THE MARKET. IT FEATURES OAK FLOORS, SPACIOUS ENTRANCE HALL, SEPARATE BRIGHT DINING ROOM, LARGE LIVING ROOM AND FIREPLACE, FULL BASEMENT, DELIGHTFUL GROUNDS AND IS IDEAL FOR PROFESSIONAL PERSON. A SUCCESSFUL COMBINATION OF SECLUSION AND CONVENIENCE. PHONE BILL PALFREY TO VIEW. PRICED AT $95,000. 386-7545 OR RES. 598-4210.

GREAT VALUE
NEW 3 BDR.
NOW $61,500
TRY $3000 DWN

Immediate possession on this beautiful 3-bedroom home located at end of quiet cul-de-sac. 1250 sq. ft. on the main floor. Spacious living room with rock fireplace. En-suite off large master bedroom. Full basement with attached carport and sundeck. Ample room in lot for boat or trailer.
HOWARD MITCHELL 479-4818

Central Saanich

Lovely 3-bedroom home, built 2 years, in immaculate condition. Large living room, dining room and kitchen. Fireplace, built-in range and oven. 2 four-piece bathrooms. Wall-to-wall throughout. Sundeck. High basement. Large lot with 15 fruit trees. Asking $69,000, terms arranged. To inspect please call: MLS.
LLOYD ELLIS 658-8222

NEW 3 BDR.
HIGH ON HILL
BRENTWOOD
VERY SECLUDED
SEA VIEWS

Sweeping sea views from this beautiful almost finished 3-bedroom home. 1,800 sq. ft. of finished luxury living space. Spacious living room with rock fireplace opens to large wrap-around sundeck. 2-rooms finished in high sunshine basement. Natural secluded setting among arbutus trees. Price $95,000. To view call Howard Mitchell 479-4818 or Island Homes Ltd. 386-7545.

SPLIT LEVEL

Absolutely immaculate with 4 bdrms, family rm. — bright kitchen with eating area — dishwasher — 1,850 sq. ft. finished — 3 baths — good quality carpet — large deck off kitchen — beautifully landscaped grounds with plenty of trees — fully fenced backyard — drive-in garage — shake roof. Priced $69,500.

GORDON HEAD

12-yr.-old home, 1,460 sq. ft. on main (over 2,000 finished) main has bright family rm. off kitchen that is wired for dryer. Lower level with 4th bdrm, games rm. or could be 5th bdrm., rec. rm. with FP, 3-pce. bath with Sauna. Large well treed fenced lot with fruit trees on quiet cul de sac. Separate workshop and storage. Priced at $76,900. M.L.S.
Call Barry Thorndycraft 386-7545
Res. 477-8487

WANT TO TRADE?

Would consider $40-$50,000 home needing renovating, for a 4-yr.-old home near BUTCHARTS GARDENS, asking $65,900. Negotiable. Has 5 bdrms, 3 bthrms. family room, completely redecorated. Large, nicely landscaped lot. Call me anytime at 386-7545.
J. C. BAXTER

FABULOUS VIEW

3 or 4 bdrm home with a bright living and dining room, exceptionally nice kitchen, large M bedroom, 3 bathrms. This home is exceptionally well built, and has thermopane windows and storm doors. Reduced to $114,500. M.L.S.

WOOLCO

Well-kept 2-bdrm retirement home with an easy to keep yard with garden and fruit trees, carport and storage shed. Only $49,500.

250 HOUSES FOR SALE

Island Homes Ltd.
2504 DOUGLAS
386-7545

MARGARET
JENKINS
SCHOOL AREA

9 yr. old 3-bdrm. home with full, high finished basement, small fenced yard with fruit trees. Asking $69,500. Make an offer!

HOBBY FARM

with an 8-yr.-old house, pool, barn, good pasture and water supply. [illegible] province. Listed at only $129,500.

GORDON HEAD

Half-acre lot that can be subdivided. 2-bdrm home with 3 extra rooms in the high basement, large family room off the kitchen. Ample off-street parking.

CALL RON CROW
For further information 592-4939

NEWSTEAD REALTY LTD.
1637 FORT ST.

OPEN HOUSE
1:30-4:30 SUNDAY
947 AVRILL

Transferred owner must bid his home a hasty good-bye. This Glen Lake home has 4 bedrooms, large living room, separate dining room. If you like fancy interior brick work, don't miss seeing this one. MLS.
BAZ PHARAOH
658-8449 Res. 598-5166 Bus.

OPEN HOUSE
3965 BOW ST.

(OFF ARROW, OFF CEDAR HILL) JUST A REAL NICE 3-BEDROOM HOUSE, COME AND SEE IT SUNDAY 1:00 TO 4:00 WITH:
B. HUTCHINSON
479-8429 Res. 598-5166 Bus.

$39,900.00!
LOW DOWN
PAYMENT!

This full basement, 2-bedroom bungalow has a 21x19 living room. To view this gem call me now — MLS.
BAZ PHARAOH
598-5166 Bus. 658-8449 Res.

COLWOOD

3 BR. split level on a large lot. Fruit trees, pine trees and garden. All school close by. A beautiful place to live. Priced to sell fast at only $58,400. New MLS. To view call:
GRAE LANGSTON
386-8596 Res. 598-5166 Bus.

Realtor
Canada Trust
714 Goldstream Ave. 474-1234

$44,900—SAANICH
Cozy 2-bedroom with large lot. Plenty of room for garden. MLS 24530. JUNE CORBY, 478-8780 or 474-1234.

$59,900—½ ACRE
Newer 3-bedroom, full-basement home with easy financing. L.R. with Heatilator fireplace. Great for garden or a horse. MLS 23180. JUNE CORBY, 478-8780 or 474-1234.

SPANISH SPLENDOR
4-bdrm., huge master bdrm. with electric fireplace and separate balcony. Extra large living room. Barn and room for horses. $58,000. JUNE CORBY, 478-8780 or 474-1234. MLS

EXECUTIVE FAMILY
Situated on a large tastefully landscaped lot in an area of lovely homes, features 5 bedrooms, 2½ baths. Foyer entrance leading to spacious living room and dining rm. Laundry off kitchen. Family rm. and den on main. Rumpus room down. Asking $116,000. MLS. JUNE CORBY, 478-8780 or 474-1234.

OPEN HOUSE
1373 ROCKLAND
DUPLEX
2 TO 4 P.M. SUN.

Up and down duplex in quiet part of Rockland Ave. Large older home with natural charm with excellent rental potential. Lovely treed lot. This character home needs only general clean up and paint up to make it one of the most outstanding homes in the area. Offers to $91,500 with excellent financing.

AGENT TO
VENDOR:
ALAN R. WILLIS
479-7138 595-8858
Seaboard Properties Ltd.

HIGH
QUADRA

Fridge, stove, washer, dryer are included in the price of this smart 3 bedroom, full bsmt. home in a most desirable area on a quiet cul-de-sac. Asking $58,500 and the home is vacant. LEIGHTON NOBLE, 386-2955 (24 Hrs.) or 388-6275, Pager 789, CENTURY 21 Mayfair Realty.

REDUCED

Vendors anxious to sell their lovely 3 yr. old 3 bedroom, 1½ bath home in the all-modern home area near Happy Valley Rd. Quiet dead-end street. Tastefully decorated. Now only $59,900. LEIGHTON NOBLE, 386-2955 (24 Hrs.) or 388-6275, Pager 789. CENTURY 21 Mayfair Realty.

WARM, ELEGANT
AND FUNCTIONAL
$73,500

For the family that wants a distinctive home in lovely Colwood Lake Estates. Main floor features bright family kitchen, sep. Din. Rm., with window seats, elegant LR and 4-piece bath; upstairs a gorgeous family rm. with 2nd f.p. and sliding glass doors to wrap around sundeck, 3 BR, 4-pce. bath and utility. Tudor design exterior on manicured lot. To view this exciting new MLS listing phone Wilf Cotton and Terry Eden at 386-3494 (24 hrs).
WESTERN HOMES LTD.

15 YEARS YOUNG

2 bedroom, no steps, bungalow, new kitchen cabinets, newly decorated, new roof, top condition, on roomy corner lot, in Langford, matching garage and storage area. Drive by 841 Brock Ave. $43,500. By owner, 478-7877. Will entertain offers from realtors

250 HOUSES FOR SALE

SINCE 1887
Pemberton, Holmes Ltd.
1000 Gov't. St. 384-8124

OPEN HOUSE
SAT. 1:30 - 4:30

8029 ARTHUR DR. WATERFRONT Turgoose Point area. Just off Mt. Newton Cross Rd. Superb modern rancher approx. 2300 sq. ft. on half acre lot with over 100 ft. shoreline. Three bedrooms, 2½ bathrooms, den, family rm. and many extra features of quality and appeal. $154,000. ML 24283. Possession immediate. In attendance:
JOHN BELL
384-8124 or Res. 477-2552

OAK BAY
OPEN HOUSE
2091 BYRON
SUN., 2-4:30 P.M.

Three-bedrm bungalow. Spacious living area; much bigger home than it appears from outside. Immaculate condition and and priced to sell at $61,900. MLS 24278.
384-8124 GORDON BLACK 384-8250
MILDRED STAPELLS
384-8124 Pager 506
pager 506

WHOA!

Don't pass by this ad. This could be the one you have been looking for. 4 bedrms, or 3 bedrms. and den, 1½ bathrms., separate dining room, W-W in living room and bedrms. Secluded sundeck cemented underneath to form patio. Drive-in garage. Large 53x140 lot. All this for $53,900. MLS. To view call:
D. E. WILLIAMS
384-8124 or 385-9855

DON'T

Tell your friends about this ad if you are seeking a home in
OAK BAY VILLAGE
Drive down WILMOT PLACE and stop in front of No. 1627. It's a sturdy older home in a beautiful garden setting. Accommodation includes 4 bedrms and a nice playroom in the basement for the children.
MUST BE SOLD
OFFERS TO $75,000
To inspect the interior just call
384-8124 MR. GREENE 385-0795

NORTH OAK BAY
NEAR UVIC

You are invited to see this spacious 2-level home featuring 22x16 living rm, flr to clg. fireplace, formal dining rm is 13.9x13.3. Master bedroom with ensuite bathrm., and super walk-in closet. 4 bedrms, 3 bathrms completely modernized and carpeted. New kitchen with built-in dishwasher, carpeted, sliding doors to private deck overlooking pretty rear garden. Lower level family rm 22x15 with fireplace, 27x13.6 recreation rm or den, 3rd bathrm., laundry — sewing rm., oodles of storage space. Double carport. Quiet street. ML 24078. Price is $135,000. For your viewing please call:
C. A. CLIFF ANDERSON
384-8124 or 477-3994

OAK BAY
REDUCED

$55,900 — $52,000
CHARACTER HOME — Features living rm. — BAY WINDOWS, 3 cosy bedrms, glassed-in sun porch — southern exposure, easy care garden, basement — drive-in garage. Quiet street. Near Willows, and OAK BAY REC. CENTRE. MLS.
MILDRED STAPELLS
384-8075 Pager 506 or 384-8124

OFFERS
ACCEPTED
OAK BAY

Charming well built 2-bedrm bungalow. Semi-secluded yard, S.W. exposure. NEEDS THE COSMETIC TOUCH INSIDE. Separate dining room, living room, fireplace, sun porch, 3 appliances, basement, drive-in garage. MLS. $59,900.
MILDRED STAPELLS
384-8124 or 384-8075 Pager 506

ATTENTION
NEW LISTING

YOU WILL BE PROUD TO OWN THIS LOVELY 4-BEDRM QUALITY HOME (2-yr. old) in NORTHRIDGE AREA which has everything you need and growing space besides. FEATURES: LIVING RM — ARTISTIC FIREPLACE, SPACIOUS DINING RM. Sliding glass doors to LARGE COVERED SUNDECK over carport. LARGE MASTER BEDRM ENSUITE. Bright basement — roughed-in RUMPUS RM — IDEAL FOR POOL TABLE. (Room to develop 5th bedrm) Quiet area, across from parkland, fairly close to schools. MLS.
$68,900
Please call: MILDRED STAPELLS
384-8075 Pager 506 or 384-8124

NEW MODERN

Cedar clad, 2-4 piece bathrms, 2 fireplaces, 2 garages, AND A BIG HOUSE but easy to keep, top quality carpeting etc., etc. This is offered at cost by a master builder. A beautiful family home in Metchosin, in two acres of peaceful seclusion. $89,500.
DESMOND HOLMES
384-8124 or 478-1227

SEA VIEW
PANORAMIC

CORDOVA BAY: 3 Bedrooms, large family dining rm, living rm with fireplace, glassed-in breakfast room, spacious sundeck, 2½ baths, office, den, workshop, carport. ATTRACTIVELY LANDSCAPED.
MILDRED STAPELLS
384-8124 or 384-8075 pager 506

Engineered Homes

WELCOME
To Our
Neighbourhoods

Northridge
Terrace

New homes On Top Of The World. Priced From $68,900. Follow The Orange Signs Off Vanalman Avenue.

Campus Views

In Gordon Head
Follow The Orange Signs Off Shelbourne At Blair To 23 New Homes On Osgoode Place Off Laval. Priced From $69,900.

Cedar Shores

In Central Saanich
30 New Homes By The Shores Of Saanichton Bay At James Island Road. And Lochside Drive. From $69,500.

OUR NEIGHBOURHOODS ARE OPEN FOR YOUR INSPECTION 2-7 P.M. WED., THURS., FRI. 1-5 P.M. SAT. AND SUN.
OR
To View At Your Convenience Please Call

Engineered Homes
385-6211 19 Cadillac Ave.

250 HOUSES FOR SALE

Castle Properties Ltd.

OPEN HOUSE
SAT. AND SUN. 2-4
1071 JASMINE

Post and beam ceilings, built-in china cabinets, leaded glass windows, 2 fireplaces. Separate L.R., D.R. and den. 3 B.R.'s, large modern kitchen with many built-in EXTRAS. Located on high location, no-through street in Saanich. Asking $79,900. To view call LARRY QUAGLIOTTI, 479-6609 or 386-6164.

WEEKEND SPECIAL
DRIVE BY'S

2032 Beach Drive — 2 bedrooms, $58,500.
3849 Douglas Street — 2 bedrooms, $48,600.
5345 West Saanich Rd. — almost 2 acres suitable for dogs or a horse, custom built cedar home just 4 yrs old, offers in the $80,000's considered. Call now CONNIE WEYLER or SUE WARKE OWENS at 386-6164.

SAANICH COUNTRY
$44,900

Located on a quiet cul-de-sac overlooking picturesque farmland, this cosy 2 bedroom home with large sundeck and updated wiring and plumbing is a must to view. M.L.S. Call CHRIS GREIG 386-6164 or 478-5953.

VICTORIA
$44,900

Large older 3 bedroom, full basement home, living room with fireplace, wiring and plumbing updated. Potential plus!! M.L.S. Call CHRIS GREIG 386-6164 or 478-5953.

CEDAR HILL
$48,500

Well cared for 2 bedroom, part basement home, living room with fireplace, all utilities updated. M.L.S. Call CHRIS GREIG 386-6164 or 478-5953.

CADBORO BAY

½ acre lot, 2-4 bedrooms, large living and dining room with fireplace, finished rumpus room, carport fits 3 cars. Some mountains and sea view. Call 386-6164 for LARRY QUAGLIOTTI (res. 477-7988) or BILL KOZAK (res. 3855-0035).

NEW HOUSE

Immediate possession on completion of documents. 3 bdrms., 1½ baths. L.R. with fireplace, sep. dining room. Nice high location. No drive-bys, let us show it to you. $61,900. LOUISE WILTERMUTH, 477-6307, FLO PELLING, 384-5024, office 386-6164.

HIGH QUADRA
3130 SOMERSET

Here is dandy starter home for the newlyweds or retired couple. Living room with fireplace, dining room, kitchen and three bedrooms, carport, only 13 yrs. old. Vacant, move right in. ML 24551. Full price $54,900. Call HAROLD WARE office 386-6164, res. 598-4358.

A DANDY SO HANDY

White stucco bungalow, 2 or 3 bedrooms, full high basement. Walk to shopping and bus. Assume a 10¼% mortgage rate. New M.L.S. Asking $52,900. Call RUBY REID at 386-6164.

ENJOY

The serene country atmosphere on your 2-acre mini-ranch. See it all from your 1700 sq. ft. rancher home. Property all fenced and cross fenced. Barn for your horse and room for your garden. 12 fruit-bearing trees. 4 Bedrooms and rec room, or use as 5 bedrooms, fireplace, workshop wired. Asking $112,000. FLO PELLING 384-5024; LOUISE WILTERMUTH 477-6307, office 386-6164.

NEW, IN TOWN
BARGAINS
$64,750-$78,900
SWAN LAKE AREA

These 3 B.R. homes are on quiet cul-de-sacs with underground wiring. Nice lots. Top quality finishing and basements, some with 2 F.P.'s. Buy now before mortgage rates increase. Call SHANE BEFURT 386-6164 or 385-3664.

GORGE $49,900

Big three-bedroom home. Extra large living room with W-W and FP. Full basement with 4th bedroom and sewing room. Drive-in garage. Big kitchen with loads of cupboards. Utility room on main floor with hook up for washer and dryer. MLS. Call OLE KNUDSKOV 386-6164 or 388-6275 pager no. 2342.

TWO BEDROOMS
$49,900

Located off Happy Valley Road this two bedroom home boasts of completely updated services, fresh paint and living room with fireplace. A very pleasant home priced to sell at $49,900. To view at your convenience call BOB KOHLRUSS 386-6164 (24 hrs) or 658-8360. MLS.

BRAEFOOT PARK AREA
3934 JESSICA PLACE
$68,700

This 3 B.R. home has 1 4-pce. and 2 2-pce. baths. Nice kitchen with E.A., almost new fridge, stove included. Nice landscaped and partially fenced lot on a quiet cul-de-sac. Approx. 1225 sq. ft. on main floor. To view call SHANE BEFURT 386-6164 or 385-3664.

HAPPY VALLEY

Here's everything you want for a low price of $48,900. 3 large bedrooms, L-shaped living and dining room with fireplace and knotty pine panelling, updated bathroom, completely fenced yard, paved driveway, 20x12 wired workshop. Real good value. For more info call RICK O'KANE 479-5533 or BILL KOZAK 385-0035 or Castle Properties Ltd., 386-6164.

MUST SELL

Spacious three bedroom, full basement home close to town. Ideal for the working man and his family. Close to schools and recreation activities. Large living room has fireplace, easy care garden, exterior done in never-paint-again, newer roof, gutters and downspouts. An excellent starter at the price $47,900. BEN GREIG 386-6164 or 598-3105.

THREE BEDROOMS
$47,900

Loads of space for the growing family. Full basement, fenced lot, never paint again, new gutters and downspouts, wiring, roof, plumbing and heating all in good shape. Quickly call DANNY GREIG 386-6164 or 382-3028.

$39,900

Yes!!! 2 B.D., clean, near Jubilee, good financing available. Must go this month. New M.L.S. To view call GERRY FINNIGAN 383-4739 or 386-6164.

4 BEDROOMS
$52,000

Located in Langford. Vacant and ready for immediate possession. Over 1400 sq. ft. on two floors with cathedral entrance. Drive by 2753 Strathmore. To view at your convenience call BOB KOHLRUSS 386-6164 (24 hrs.) or 658-8360.

MILL BAY BEAUTY

3400 sq. ft. of beautifully constructed residence. L.R. is 23 ft. x 27 ft. and has a beautiful rock fireplace, dining room is 11 ft. 6 inches x 13 ft. Kitchen is a lady's dream, 25 x 9 with loads of cupboards and working area. Five bedrooms, 27x21 English pub style recreation room with Old-English brick fireplace. Situated 4½ miles from Duncan or forty minutes from Victoria in an area of similar prestige homes. There is much more to tell you about this one but it really should be seen. I'll show it to you anytime. Seaview, gigantic sundeck to take advantage of the rural atmosphere. Asking only $96,000. Make an offer. BEN GREIG 386-6164 or 598-3105.

LOW DOWN PAYMENT

2 B.R. full basement home on quiet st. Large lot needs a little T.L.C. Stove, fridge, washer, dryer and furniture included. Exclusive to LYLE MARRINGTON 388-62?? pager 2553.

RURAL RETREAT

Ideal for the newlyweds or retired couple. Nice quiet area only minutes from town. L.R. with fireplace, D. R., one bedroom, full basement. Electric heat. Nice pastoral view. Asking only $38,500. Quickly call DANNY GREIG 386-6164 or 382-3028.

QUIET CUL-DE-SAC

$45,900 is the asking price. Two or three bedrooms, L.R., large kitchen, separate utility room, large lot, two year old furnace, well insulated, one yr. old hot water tank, nice and clean throughout. A pleasure to show. Call me now. IRENE DALZIEL 386-6164 or 477-6380.

250 HOUSES FOR SALE

Castle Properties Ltd.

SAANICH WEST

Watch the sundown over the water from the living room of this 23-year-old 3-bedr. full bsmt. home situated on 65x120 lot with sunroom added onto the back of the house, sliding glass doors to patio. The lot is fully landscaped and has greenhouse and lots of shady trees. Double concrete driveway with lots of room for boats or camper and the workshop-garage is right there. 10 per cent financing available up to 95 per cent of the asking price of $57,500. Call OLE KNUDSKOV 386-6164 or 388-6275, pager No. 2342.

WHITTOME'S
1111 BLANSHARD 388-4271

JUBILEE

Just off Oak Bay Avenue, good location, handy to everywhere. 1075 sq. ft., one-bedroom cottage on a 53x135 lot. Large bright living room with open fireplace, big kitchen and a spacious utility-laundry room. MLS. $44,900.
WALLY MICHAELS 477-4884
388-4271 (24 Hr. Service)

GOOD STARTER

Cozy 2-bedroom bungalow, living room with fireplace and wall-to-wall broadloom. Attractive remodelled kitchen. Good garden area. MLS 24358, to view please call:
BOB JOHNSTON 592-3573

ESQUIMALT
1063 Colville Rd.

4-Bedrm home situated on corner lot across street from golf course. Large workshop and double carport attached. Asking $44,000. For more information please call:
TED WILKINSON 388-4271
O. DOUGLAS

ESQUIMALT
473 JOFFRE

½ strata title, SxS duplex, 3 bedrooms, living room with fireplace, large kitchen with eating area. Room for good garden on large lot. Asking $37,500. For more information and to view call:
E. WILKINSON O. DOUGLAS
388-4271

HAVE HOUSE
WILL TRADE

Vendor will consider trading a 3-bedrm. full-bsmt home with 4th bedrm and family room down, for vacant lot or acreage from East Sooke Rd. to Central Saanich. Quick possession. $56,900. MLS.
388-4271 Shirley Wilde 478-2459
388-4271 Ruth Lukaitis 477-5306

2 NEW LISTINGS
LAMBRICK PARK

$79,950. A beautiful tri-level split, professionally developed completely, only one year old, featuring 1800 sq. ft. of gracious living, eating area in kitchen overlooks a charming family room, deluxe light fixtures. 3 baths, a plant conservatory and many other features. A must see!

$65,900. Cedar siding, brick and stucco enhance the exterior of this charming 1½-year-old, Cathedral entry, 3 bedroom, master ensuite, full basement home, located just a short walk from the Gordon Head Community Centre Pool.
W. MICHAELS 477-4884
388-4271 (24-hr. Service)
J. H. WHITTOME CO., LTD.

Byron Price
and Associates Ltd.
804 BROUGHTON ST. 385-2458

University Area
—near Mt. Tolmie

The amount of accommodation in this home is truly amazing — because the entire basement area is finished just like the main floor. It all adds up to four bedrooms plus a family room. Larger than average (very attractive) kitchen. Big lot with fruit trees, patio, barbecue. Just the place for the large family looking for accommodation in good area at a modest price. Don Bacon, 385-2458. MLS. $59,000.

JAMES BAY

1½ Simcoe. Full basement. Main floor — living room, dining room, kitchen (large) upstairs three bedrooms and bathroom. Wired and plumbed for washer and dryer. Please view by appointment only. Don Bacon, 385-2458. Price $49,000.

North Oak Bay
Executive Home
$148,900

Quality home. Beautifully landscaped with shrubs and trees. Full wall fireplace of "Sandstone" in large L.R. Marble rock fireplace in family room. 4 bedrooms. Study rm. Patio of "Rock colored slate." Bar B-Q of dutch "mold brick." Double separate garage also drive-in garage. 30x14 sundeck. Phone Victor Wong, 385-2458.

UPSTAIRS
DOWNSTAIRS
$45,900

enjoy living in a convenient easy-care townhouse with full basement and lovely fireplace. Beautifully decorated and in top condition —
3 Bedrooms
1½ Baths

SWIMMING POOL
$35,000

There is no better buy in town — Gleaming hardwood floors and garden patio backing on a lovely lane and swimming pool —
3 Bedrooms
1½ Baths

Low down payment on both of these. To view call
(Mrs.) Lelia Ryan
479-1195 385-2458

OPEN HOUSE
115 LAGOON ROAD
SUNDAY 2-4 P.M.

Near new 3-bedroom cedar home reduced to $66,500 for quick sale. Just a couple of doors from the beach with great views. Come by and see this quality home. To preview call Vans or Lynn Holmes, 474-1630. British American Realty, 388-5464, Pager 326.

Colwood $51,500

Like new 3-bedroom, fireplace, basement, large lot, direct from builder. 478-7970.

LAKE HILL — BY OWNER 3-bedroom, no-step bungalow, on a large 70x140 beautifully landscaped and secluded lot. Greenhouse and many extras, 479-7013.

BRAND NEW 3-BEDROOM, 3-bath home, 1800' approx. Finished, Mt. Douglas way. Price $79,900. Leverton Realty, 385-8012.

BY OWNER. COSY 4-BEDROOM, 2-bathroom home on treed ½-acre seaview lot, Central Saanich. $68,500, 652-2836, after 6.

BY OWNER, THREE-BEDROOM house completely renovated, living room, dining room, full basement, 1230 Maywood Road, 386-2561.

250 HOUSES FOR SALE

the Permanent
3647 SHELBOURNE ST.

1. HANDYMAN SPECIAL $39,500
3BR, full bsmt. home. All basics updated, just needs painting.

2. INLAW SUITE $55,900
2BR on main floor plus 2BRs in suite, 2 FPs up and down.

3. 5 BRs—$53,500
Good family home, 2 baths, plus full bsmt. Separate garage. Beside park.

4. HIGHLANDS $77,900
5.2 acres with 3BR Spanish rancher. Sunken LR with further sunken "conversation pit" and FP.

For more information on the above four listings please call BRUCE BATEMAN 384-2827, KENT DEANS 386-7136, or office 477-0141

CANADA PERMANENT TRUST CO.

Moody & Mason REALTY LTD

Exceptional Value
OPEN 2-4 SAT.

1545 Edgemont. Generously proportioned home, over 2100 sq. ft. developed. Big attractive living room with stone fireplace, feature wall and pleasant outlook. Large deck off dining room, kitchen includes dishwasher and garburator. Three bdrms, Master "en suite". Excellent lower level development, recreation room over 500 sq. ft. with fireplace and pool table!! Owner transferred, it's a real buy at $74,900.
386-7771 PETER MASON 477-9318

Oak Bay Border
OPEN 2-4 SUN.

965 Cowichan. A pleasant older home in a quiet area. Living room with brick fireplace, large separate dining room, bright cheerful kitchen and den on main. Two bedrms and bathrm upstairs. Full basement. Early possession. Vendor has bought. Asking $52,500.
386-7771 PETER MASON 477-9318

P.R.B
P. R. BROWN
AND SONS LTD.
"THE PEOPLE TO SEE"

HAPPY VALLEY
5.10 ACRES
AND
ATTRACTIVE
HOME

Very spacious roomed home in first class condition. Convenient, ranch style decor in the kitchen, full basement, garaging for three cars. 2 modern barns, level land in prime location, near to schools, excellent future development possibilities. Priced for quick sale at only $139,000. Financing to suit may be available. Call:
STAN WINTERBOTTOM
Office 385-3435 Res. 598-2253

LARGE
FAMILY HOME

With attractive stucco exterior in a high location with views from the huge sundeck. Spacious entrance hall LR with F.Place, dining room, big kitchen with pantry, utility and toilet all on the main floor. Upstairs 3 BRs and a 3 pce. bath — basement work area and storage. Excellent attached in-law accommodation (with sep. entrance consisting of large living-dining room, 1 BR, 4-pce. bath, stove and fridge. Good solid value at $64,500. MLS 24746.
HAZEL CLARKE NORMA HILL
658-5656 383-7796
Homefinders, Wall and Redekop

OPEN HOUSE
SUN. 1:30-4:30
4367 CEDAR HILL RD.

Brand new 3 bedroom home with two full bathrooms, unique sunken livingroom with rock fireplace. Full high basement has 27x17.6 rec. room — area ready to be developed. Located opposite Mt. Doug park. Asking $78,500 MLS. In attendance Greta Holmeister.
LANDMARK PROPERTIES LTD.
386-6762 592-6372

DAY CARE

$44,500. Large home set up as Day Care Centre. Has proper fire-escape, smoke and fire detector, sprinkler system, emergency lighting, complete metal fence. Could make a home and business combination. ML 24825.
ROY ANDERSON, 477-5057
P. R. BROWN & SONS LTD.
385-3435

NEW STRATA
DUPLEX
$48,500

That's all for each side, of this nearly complete duplex in Colwood. This 1320 sq. ft. of floor area features 3 bedrooms, 1½ baths, storage room, and laundry room. Drive by 3027 and 3029 Pickford Rd. (off Kelly Rd.) and call builder.
Bob Barker Barker Homes Ltd.
478-7101

WATERVIEW
$54,500

2½ bedroom, 1 year old, architects home in View Royal, contemporary design, (basementless), board and batten exterior, cedar interior with cathedral ceiling, acorn fireplace, louvred doors and cupboards, step saver kitchen, 3 sliding glass patio doors, large sundeck, 50'x120' lot in rural setting, only 4 miles from downtown. Telephone 479-8056 evenings.

OPEN HOUSE

Sat. and Sun. 2-4, 10315 Bower Bank Rd., Sidney. Well-kept 6-year-old 2-bedroom home, third in full basement, carport. Cathedral entrance, 2 fireplaces, L-shaped living room with large sundeck off dining room, lovely treed fully landscaped and fenced lot, with extra parking for your boat or trailer. Near schools, marines and stores. Offers on $54,900. 656-4770.

OLD CHARM FAIRFIELD
ONE OF A KIND

Large 2-storey home completely refinished by present owner, 4 bedrooms, 2 open fireplaces, large kitchen with new cupboards, dishwasher and garburator. Laundry room main floor. Full basement. A must see inside, only $71,900. MLS 23821.
477-0191 JIM DONNELLY 652-2228
The Royal Trust Company

1388 MONTEREY. MLS. $69,900.
226 ONTARIO. $46,500.
2831 ADELAIDE. MLS. $49,950.
3326 WHITTIER. $55,500.
1051 COLVILLE. $38,500.
DRIVE BY AND CALL ME
TO MAKE YOUR OFFER
DO NOT DISTURB OWNERS
ERIC MACFADYEN
MACFADYEN REALTY
598-7729 595-6000

OAKLANDS — BY OWNER
1510 Holly St. Living room with fireplace, large kitchen, 2 bedrooms plus fully developed basement — could be suite. Attached garage, also large separate garage-workshop. $53,500. 595-5753, Evenings.

Rd.—house at 6739 West Coast Rd. — to be removed from site. Offers accepted by G. Kinross, 7130 West Coast Rd., R.R. 2 Sooke, 642-5510.

250 HOUSES FOR SALE

FOR SALE
Royal Trust

OPEN HOUSE

1810 FAIRHURST
(off Fairburn)
SUNDAY 1:30-4:00 p.m.

This immaculate home is ideally situated ... area. Close to fine schools and all amenities. 3 bedrooms, rec. room, 2 fireplaces. Come and see, you will be pleased and impressed. Truly a great buy as vendor transferred.
477-0191 DAN NASH 477-2078

7224 KIMPATA WAY
(off VERDIER)
SUNDAY 2 - 4 p.m.
SEA VIEW
BRENTWOOD BAY

Boating and fishing only 1 block away, 2440 sq. ft. 2070 sq. ft. finished. 4 bedrooms, family room, games room, 2 baths plus 1 R.I., fireplaces and large sundeck off kitchen. Yard completely landscaped. 1 year old. MLS 23549. Phone
477-0191 Jim Donnelly 652-2228

2827 GRAHAM ST.
SUNDAY 1:30 - 4:00 p.m.
YOU ARE INVITED
TO OUR OPEN HOUSE

Hurry out! It is too good to miss. On the main floor we have a comfortable living with wall-to-wall carpet, a spacious kitchen with an eating area to seat all the family, plus 2 bedrooms and a bathroom. Downstairs we have an inviting in-law suite, 2 extra bedrooms and a 2-pce. washroom. A value-packed home priced at $54,500. Try your offer and terms. See you Sunday or call
KEITH LECKIE
477-0191 598-1667

550 DUMERESQUE
SAT. 1:30 - 4:00 p.m.

Turn off Raymond St. south and stop at the house with the artistic stonework fence. You'll be impressed by the sparkling cleanliness of this appealing 3-bedroom home. The downstairs area, containing nicely finished kitchen, rec. room and 3-pce. bath, could be turned into an excellent in-law suite. All this on a good-sized lot for the asking price of $66,500. MLS. View with
HELEN HASLAM
477-0191 477-3440

SUN. 2 - 4 p.m.
2365 BELLAMY

At $68,900 this home has to be excellent value. Main floor has 3 bedrooms, a delightful kitchen with breakfast nook, counter-top elements and wall oven, separate dining room. Play room down. Few steps lower level has rec. rm. (possible kitchen area), 4th bedroom and 2nd bathroom plus workshop and utility area. Absolutely immaculate. Very tastefully decorated.
JOYCE MILLER 479-9471
JOHN MORRY
592-9770 or 388-5464, Pager 412

1723 SPRUCEWOOD
$82,900

Near University. Superior construction and quality finishing in this new 4-level home. Over 1500 sq. ft. completed. 3 large bedrooms, 3-pce. ensuite., rec. room with: FP and wt. bar, plus 3rd bath ready for completion. Ample space for 2 other rooms. Super double garage insulated and panelled. Follow Cedarwood to find this lovely home. MLS.
MARION HOPKINS
384-8001 or Res. 592-4351

SUN 2 - 4 p.m.
3038 JACKSON ST.

3-bedroom home like brand new with lovely city views and Sooke Hills. No steps— everything is on ground level, even laundry room. Lovely full high-ceiling basement for further development.
AL MATTEO
384-8001 or Res. 658-5057

ROYAL WOODS
1005 & 1009 MACKENZIE
SUN. 11 - 4 p.m.

View any of these lovely suites ranging in price from $33,000 for a bachelor to $53,500 for 2-BR and sleeping loft. Full facilities including swimming pool. In attendance JOYCE MILLER 384-8001 or Res. 479-9471 or 388-5464, Pager 412.

SUN. 1:30 - 4 p.m.
2044 LORNE TERRACE

Something special with fantastic sea views. Custom built 3 or 4-bedroom home. Lovely entrance with spiral staircase leading to immaculate living and dining rooms, lovely bright kitchen, family room, 3 bathrooms, 2 fireplaces and lots of extras. See for yourself.
WALLY MILLIGAN
384-8001 or 477-5144

WATERFRONT
OPEN HOUSE
MON. - THRU SAT.
1:30 - 4 p.m.
920 WESTING RD.
(off Admirals)

One of a kind two-family home. Quality built—each suite has separate entrances, 2 bedrms. up and 1 down. Smart 4-pce. vanity baths in each suite. Matched rosewood panelled feature fireplace walls. Thermo pane windows overlooking the water. Built-in oven and counter-top range. Triple carport — large sundeck. Many extras and well worth the asking price of $99,500. It's a pleasure to show!
ETHEL WALLACE
384-8001 or 382-5998
LEN TAYLOR
384-8001 or Res. 382-9485

LONG AND LOW
1375 SQ. FT.
$57,500

Located in Colwood this no-step rancher sits among the pines on a 75 ft. lot. Featuring L-shaped living and dining room, 3 bedrooms, wall to wall throughout. Separate workshop and garage. MLS.
VIVIAN ROBERTS
477-0191 477-0281

LIVE WITH A DEER?

The 4-legged kind are visitors at naturally beautiful acres, fruit trees, barn. Attractive white painted 3-bedroom home featuring a living room with heatilator fireplace, adjoining 18'x14' family room, large kitchen, utility on main floor. Part Basement, just listed at $84,900. Call,
477-0191 BETTY SILVER 479-1885

NEAT LITTLE NEST

This newly listed 2-bedroom home in nice condition and located close to town is ideal for a retired couple or as a 'starter'. Includes brand new wall to wall carpeting and considerable renovation. Room for further development in basement. Vendor leaving town and possession could be quick. Asking $50,000. MLS. Call,
477-0191 JOHN LUND 384-9279

NEW LISTING
LANGFORD
$45,500

A real cutie, 2 bedrooms, large kitchen plus dining room and den, large brick patio, 20x20 garage that would be a great workshop. MLS.
GALE CHRISTENSON
477-0191 477-7047

TOWN AND COUNTRY
4 BR. — $44,500

Drive by 3814 Rowland Ave., then call me to an appointment to view. MLS.
477-0191 JACK MOEN 658-5448

KING OF THE CASTLE
$52,900

Crown your efforts by the purchase of this jewel. Only 5 years old, with a lovely high view of the Malahat and Cascade Mt. range. 2 bedrooms, sunroom or 3rd bedroom off living room. Part basement. Call me to view.
477-0191 RON SEDGER

250 HOUSES FOR SALE

FOR SALE
Royal Trust

DRIVE BY
1718 PEMBROKE STREET
REDUCED TO $42,500

Retirement, starter or holding. Located off Richmond near the hospital, this compact no-basement 3-bedroom home has a nice living room ... all with new wall to wall. Excellent holding property or starter with delightful outlook over park area. Priced for quick sale at $43,900.
VIVIAN M. ROBERTS
477-0191 477-0281

OUTSTANDING VALUE!
SUPERB RESIDENCE!

You will be one step ahead with this one of a kind residence. Many unique features are offered in this 4-bedroom custom built home. If you are searching for something different, plus the privacy which only acreage can give you — you must see this immaculate home. MLS. Listed at $109,000. Please call.
477-0191 KNUD SCHWER 478-8203

BIG PROPERTY
THREE HORSE BARN!

Just listed! Country lovers this is a must-see property. 10.12 acres plus solid 3-bedroom family home with 1550 sq. ft. of developed living area. Other outbuildings. Very quiet and secluded! Asking $129,500. For all information and appointments to view, please call and ask for
477-0191 KNUD SCHWER 478-8203

A RARE FIND FOR
HORSE LOVERS!

The low, low asking price of $64,900 alone makes it one of the best buys! Small redecorated 2-bedroom home with view, including major appliances, plus 14-horse barn with hayloft. All on 2.1 acres with revenue from a trailer pad! It is hard to find anything like it. New MLS. Don't miss this opportunity and call now to view. $64,900.
477-0191 KNUD SCHWER 478-8203

GORGE STARTER

For a young family this 3-bedroom home close to elementary school, shopping and the Gorge walkway. Has ½ basement, large backyard and fruit trees. Askink $47,900. MLS.
VERNA ROBERTS
477-0191 477-1317

GORDON HEAD
EXCELLENT VALUE
$72,900

A really lovely full basement home with 3-4 bedrooms, 1½ bathrooms andan eye pleasing open plan with an attractive fireplace feature wall and a large sundeck. A 30' rec room is mostly finished including a terrific brick fireplace. All on a lovely well-manicured lot on a quiet street and extremely well priced! (New MLS).
477-0191 STEVE MOONEY 477-4197

MINI-INFORMATION
ON GOOD LISTINGS

LANGFORD — 2-bedroom cutie — large workshop, den or sunroom $45,900
LANGFORD — 3-4 bedrooms — large lot. Open to offers $43,900
METCHOSIN — 4 bedroom — ½ acre with corral. Vendor has purchased. $69,500
COLWOOD — 3 bedroom — family room — rec. room. Top area. $74,900
SOOKE — 2-bedroom suite on 2/3 acre lot. Owner anxious. $48,900
SIDNEY — Waterfront — 3 bedroom, executive home. Fantastic views. $139,000
SIDNEY — One-bedroom Doll house. Lovely yard. $39,900
BRENTWOOD — Best buy in area — 3-bedroom home on Cul-de-Sac. $61,900
ELK LAKE — Two acres — 4-bedroom home. Lovely grounds. $99,000

For information on any of the above MLS listings, call:
GALE CHRISTENSON
477-0191 477-7047

OLD WORLD CHARM
BRAND NEW LISTING

See this beautiful updated character home located on a quiet street in the Norfolk House district. Basement finished in panelling, containing 2 bedrooms, 3 pce bathroom, large rec room and laundry section. Main floor with entrance way and wide hallway has living room, fireplace, beamed ceilings, dining room, 3 bedrooms with 4 pce bath and large family type kitchen. Lots of cupboards, wall to wall carpeting, separate powered garage and much, much more. Full price $67,900.
RON or PATRICIA SEDGER
477-0191 479-3673

CHARACTER HOME OF
REAL DISTINCTION

Completely restored to its original beauty, this unusually large residence (over 2300 sq. ft. on main floor) is sited high over the city on .6 acres. It has 4 bedrooms, 3 fireplaces, stained glass windows and gleaming hardwood floors plus an upper level for further development. Vendor is transferred and early possession is available. Asking price of $135,900. MLS. To view anytime, please call:
DALE YOUNG
477-0191 388-6275 (pager 2561)
BERNEIDA TAYLOR
477-0191 382-9485

LANGFORD
$45,900

Fantastic value on this no-step, 3 bedroom home, spacious living room with feature wall, large kitchen. Immediate possession. Drive-in garage and 64x120 ft. lot. Call PETER TER VEER 384-8001 or 479-1588.

CADBORO BAY
$53,900

Very close to village charming retirement home of living room, new carpet, fireplace, dining area, new kitchen, 2 spacious bedrooms and 4 pce. bath. Full basement with rec. room. to view please call PETER TER VEER 384-8001 or 479-1588.

SPACIOUS
SPLIT — LEVEL

Master bedroom 12.10x15 with 3-pce. ensuite (shower). Many, many quality features including tapered slate floor-to-ceiling fireplace, plush W-W carpeting, teak cabinets, extra insulation throughout and a fully finished rec. room. Slate and stucco exterior with heavy shake roof. A good sized double drive-in garage and large fully landscaped lot. All this for only $77,500. New MLS, for details please call RAY SMITH 384-8001 or 479-7777.

PEACOCK FENCE
GINGERBREAD COTTAGE

If this sounds different you're right. A unique 2- or 3-bedrm home on a large (over 15,000 sq. ft.) lot, fully landscaped with separate fenced garden area, drive by 617 Kildew then phone me to view. RAY SMITH 384-8001 or 479-7777.

WEE LOT
"BIG OR SMALL
WE HAVE THEM ALL"

A fine 2-bedroom stucco bungalow with a full basement (family room finished) and attached garage. The lot is fully fenced with a large assortment of fruit trees and shrubs. Bus almost at the door and a store across the road. Priced to sell at $47,500. MLS. RAY SMITH 384-8001 or 479-7777.

SOUTH OAK BAY
4 BEDROOMS

Redecorated, splendid and spacious, 2 bedrooms up with 2-pce. bathroom with other 2 bedrooms on main with 4-pce. bathroom. Main also has living room with rock fireplace (floor to ceiling), bright separate dining room, spacious bright kitchen with eating area and balcony. New rec. room in full high basement. Drive-in garage. A pleasure to see and a pleasure to own. MLS 23036, asking $84,900.
TIM HOSKIN 384-8001

250 HOUSES FOR SALE

FOR SALE
Royal Trust

"MILLION DOLLAR"
PROPERTY

If you would like a super immaculate no basement home with ½ acre of park-like property—completely surrounded by parkland and woods, yet only 5 mins. to bus, this is the ultimate in retirement homes ... $69,900. NEW MLS. RAY SMITH 384-8001 or 479-7777.

SOMETHING
DIFFERENT!

If that's your desire chances are your dream home is one of these:

1. Totally secluded personal residence of one of Victoria's most distinctive contractors, displaying a most effective use of dark wood, glass, swirled plaster and brick. 5 bedrooms, spectacular plant room, several private decks for sunning. Very inviting at $139,000.

2. For the retired or executive couple this elegant formal classic in the traditional manner is one you should see. Marble fireplace — separate dining room that closes for intimate evenings. Superb den, 2 bedrooms, 2 custom marble bathrooms. Family room. On quiet street amongst other quality homes. $129,000.

3. Impressive Tudor. Beamed throughout large living room, dining, family and rec. rm. Upstairs, 4 bedrooms and 2 full bathrooms. Part basement. High location on easy care cul-de-sac lot. $140,000.

4. Swimming pool spectacular. Contemporary executive residence surrounding a sensational indoor pool. 4 bedrooms plus guest suite. Ideal for indoor-outdoor living. In prime area adjoining park. $235,000.

5. Seaview spectacular! Just minutes from town. 5 bedroom U-shaped executive residence opening onto sun-trapped pool. Family room off kitchen, huge rec. room. Private and unique. Only $159,000.

6. In an area of considerably higher priced homes, comes a real bargain. $99,500 and must be sold. New! 3 bedroom, den, rec. room, 2 fireplaces, lots of room for a pool table. Lots of parking. Treed area.

7. ¾ acre! 3 bedroom, den, Rec. room, Cadboro Bay area. Only $109,900.

8. Town and Country special! At $66,500 a great buy! Excellent for in-law living. 5 bedrooms up, rec. room. Lot 65x140 approx. See this for sure.

9. No step rancher with part basement. 3 bedroom, den, 2 baths. In Gordon Head. Only $107,000. Make on offer! This one must go!!

10. Right out of Western Living. Incredibly interesting cedar and glass contemporary with 3 bedrooms, studio gallery and custom kitchen. Only for those appreciating the unusual. $159,000.

Call now! JEANNIE DEWHURST 384-8001 or Res. 477-6040.

ATHLONE WOODS
$69,900

Brand new 3-bedroom Tudor style home, 1½ baths, full basement with room for development. Nearly 1200 sq. ft. of living space. To view call PETER TER VEER 384-8001 or 479-1588.

FAIRFIELD
F-A-N-T-A-S-T-I-C
$69,900

This has to be today's best buy. Close to the ocean. Spacious living room with fireplace, dining room or family room with fireplace. Complete modern kitchen, large 4-pce bathroom, 4 bedrooms. This family home has been completely remodelled for your pleasure. To view call PETER TER VEER 384-8001 or 479-1588 or BARBARA LIEBENAU 384-8001 or Res. 479-8389.

SIDNEY
$46,900

No reduction needed on this one. Near the beach, nicely landscaped, all fenced for the kids and pets, beautiful stone fireplace, big rumpus room and 3 BR. All for $47,900. It's worth a look! MLS 24264.
384-8001 JIM WALTERS 656-3253

GORGE
PRICE REDUCED AGAIN

Dandy starter or retirement home with 2 bedrooms, full basement, electric heat and a good lot fronting on two streets. Full price now only $39,900. WALLY MILLIGAN, 384-8001 or 477-5144.

BROADMEAD
ONCE IN A
LIFETIME

A home with such exciting features on this 1738 sq. ft. comes on the market. 3 large bedrooms, 1 full and 2½ baths. LIVING ROOM WITH WHITE BRICK fireplace, dining room with antique mirror wall. 2 sliding glass doors to patio and sundeck. A beautifully landscaped lot bordering on a quiet park. A steal at $118,000. To view call us anytime. AL MATTEO 384-8401 or 658-5057.

OWNERS ANXIOUS

Vendor transferred to Toronto and must sell this attractive 5-bedroom home, 5 years old, located in an area of new homes in a quiet cul-de-sac in Cordova Bay, minutes from the beach. View anytime and make an offer on asking price of $72,900. MLS
MERYLE or CHES HAYS 384-8001 or 658-5663

JUBILEE AREA

Only 12-yrs-old with 7 BRs., 3 baths, good accommodation for family or rent a couple of rooms to students or nurses. MLS. Call anytime to view with HAZEL CAMPBELL 384-8001 or Res. 592-0632.

GORDON HEAD

Call now! Come to see this almost new 4 way split. Features 4 BRs, 3 baths. Entertainment sized LR, DR with custom drapes. Family style kitchen, family room, plus room for Rec. room with FP. MLS. To view call HAZEL CAMPBELL 384-8001 or Res. 592-0632.

NORTH OAK BAY

Rancher with 1668 sq. ft. in this no-step home bordering the Uplands Golf Course. Call HAZEL CAMPBELL 384-8001 or Res. 592-0632.

CORDOVA BAY

Illness forces vendor to sell this one-owner custom home, 1368 sq. ft. on main and lower level completely finished. 3 BRS, 3 BATHS, 2 fireplaces. Large well secluded back garden. Quality thru-out. Exclusive with HAZEL CAMPBELL 384-8001 or Res. 592-0632

ONLY $39,000

You can own this one-bedroom 764 sq. ft. house. Full 50x120 lot for further expansion. Excellent financing available. Ideal starter or retirement home. AL MATTEO 384-8001 or Res. 658-5057

3-BEDROOM
TOWNHOUSE
$49,900
No. 13-3987 Gordon Head Rd.

Full base roughed-in rec room, main living, dining and kitchen, bath. Up 3 bedrooms, bath. 2 carports. Sundeck, fenced yard. To view call STAN SAGE 384-8001 or Res. 384-4347.

NEWLY MARRIED?
OR
JUST RETIRED?

Move right into this adorable. Clean 2-bedroom bungalow in Town and Country area. It's bound to please you. On large fenced lot. Asking $47,900.
MERYLE HAYS 384-8001 or Res. 658-5663

250 HOUSES FOR SALE

FOR SALE
Royal Trust

ESQUIMALT
ONLY $45,000

Attractive 2-storey recently renovated to include modern kitchen, spacious LR, utility rm. and 2-pce. bath on main floor. Full bath and 3 bedrms. on 2nd floor. Large sundeck. MLS. ... 477-0217

DRIVE BY
7989 SEASEA PLACE

Beautiful 4-bedroom home, loaded with extras. Built-in vacuum system and intercom. Quiet cul-de-sac short drive to golf course. 1 year old. Vendor leaving town. Priced for quick sale.
AL MATTEO 384-8001 or Res. 658-5057

WATERVIEW
$37,500

Ideal starter or cottage built in 1959 at Weirs Beach. Two bedrooms and a three-piece bathroom. Almost half an acre with rock and stately trees. MLS 24561.
TIM HOSKIN 384-8001 or Res. 595-6250

GREAT LISTING!
GREAT VALUE!

Superbly appointed 4-bedroom executive home nestled amongst the trees in natural woodsy setting. Magnificently finished, exceptional cabinetry and carpets. Surrounding sliding deck doors take full advantage of the sun. $130,000 and extremely negotiable. Call JEANNIE DEWHURST 384-8001 or 477-6040

NEW LISTING
SIDNEY AREA

Lovely spacious 3-bedroom home with fully developed basement (could be in-law suite). Large living room with fireplace-dining room—family sized kitchen — 3 bedrooms with master ensuite — one of Sidney's better homes. Asking $71,900. View with
BERT COLES 592-3311 or
JESSIE McGRATH 479-3982 or
384-8001 anytime.

DRIVE BY

963 WILMER $51,500
Edge of Oak Bay
3391 VETERAN ST. $61,500
Richmond-University Boys School
981 BROCK ST. $62,800
Florence Lake area
840 CRAIGFLOWER $40,900
1300 sq. ft. 3 bedroom condo
VIVIAN ROBERTS
477-0191 477-0281

NEW LISTING
UPPER LANSDOWNE
2052 SWANSON PLACE

Outstanding 4 bedroom 2-bathroom executive family home in this prestigous area. Family room off spacious kitchen. Easy care landscaping on this quiet cul-de-sac. No basement — so — no stairs, but lots of storage areas. Truly an outstanding home with so many features. Priced to sell at $99,000. ML24736. Full particulars and appointments to view, call "The McGregors" 384-8001 (Res.) 477-3675.

MILSTED
MORTGAGE & REALTY LTD.
101-2526 Gov't St. 388-7111

OPEN HOUSE
FRI., SAT. 2-4

1605 Hawthorne (Shelbourne to Kenmore to Majestic to Hawthorne) A $63,900 PRICED NEW HOME compare what this home has to offer, by way of flexible floor plan and general layout. The VENDOR WILL MEET THE BEST conventional MORTGAGE RATE. ASKING PRICE $63,900. CALL HARRY PALM 384-7229

$41,900
1690 MCKENZIE AVE.
(Corner of Cedarwood and McKenzie Ave.)
This HANDY MAN'S SPECIAL is located on a lot that is APPROX. 70'x124'. There is a good sized KITCHEN with LOTS OF DRAWER SPACE, a LV. RM. 13'x17', one bedroom on the main floor, plus a three piece bathroom. There is also TWO ATTIC BED RMS.
HARRY PALM 384-7229 MLS24347

WANTED, MTGE. INVESTORS
CALL TREV 388-7111

1607 HYBURY
GORDON HEAD
Open Daily 2-4 p.m.

Spacious new 3-bedroom home for sale by builder, located on quiet cul-de-sac off Majestic Drive. $67,900. For further details please phone 479-7908 after 4 p.m.

OPEN HOUSE
Daily 2-4
962 Royal Oak Dr.

New 4-bedroom deluxe executive residence. Must be seen to be appreciated. Offers invited. Builder in attendance. For details phone 658-5232.

$61,900
WILL BUILD
CUSTOM HOME
ON .49 ACRE
MANY PLANS
TO CHOOSE FROM
479-3366

BY OWNER
Gordon Head, 3-bedroom, 2 up and 1 down, bath and half, large carpeted kitchen, with built-in dishwasher, dining room and balcony, high quality carpets and fixtures, unique feature rock walls and acorn fireplace, workshop and laundry area, fully landscaped and fenced lot, cement patio slab, fruit and mature spruce, 1 year old, $62,000. Open house 2-4, 7-9 daily. 1615 McMorran Avenue, 477-7716.

OPEN HOUSE 1-6, FRI.-MON.
Full 2-storey older character home, in excellent condition, natural wood throughout, beamed ceiling, stained glass windows, 3 fireplace, 3000 sq. ft. finished living area, 7 bedrooms, living room, dining room, family room, 2 sun rooms, 2 bathrooms, full basement. 1606 Bay St., $63,900. Minimum down payment. 595-4482.

8% A.H.O.P. PROJECT

$2250 down, $319 per month 3-Bedroom Strata-duplex, fireplace included, choice of interior finishing, landscaped with fence. Country living for the right person with Victoria 15 minutes away. Priced at $45,000. 595-0402 or 384-8075, Pager 237.

OPPORTUNITY

Spend $10,000 on this project and you have a 3-bedroom full basement home for less than $50,000, Cook-Maplewood area, 479-1365 or 479-2956.

GORDON HEAD SPECIAL! 1-year-old 3-bedroom home, wall-to-wall carpet, 2 fireplaces, 3 sets of plumbing, double carport, $64,900. Owner, 477-0695.

Izik Home Realty
RESIDENTIAL SALES
PROFESSIONAL APPRAISALS
383-8522

287 ISLAND HIGHWAY — 2 BEDrooms, full basement, large 65' front lot. Price $43,500. Call 386-6352 or 592-3920. F. C. Hully, Real Estate, 620 View.

JAMES BAY, 3 BEDROOM, GARden, sundeck, full dry basement, wall to wall carpet, ask for Therese. Store hours 382-6022 Home 382-6812.

OPEN HOUSE 3839 SAUL Sat. And Sun. 2-4. This is a real bargain, 3 bedrooms, full basement home on quiet street. Only $49,900. 384-5929.

250 HOUSES FOR SALE

WALL & REDEKOP HOMEFINDERS REALTY LTD
577 Culduthel Rd. 386-2911

POLYNESIAN TOUCH

—with shells, lighting and super bar in the rec room that is. Neat 2 bedroom home with possibility of another down. Cheery rooms, nice lot and more amenities. For more details call:
J. H. WHALEN
386-2911 (24 hrs)

GORGE DUPLEX

In Gorge area I have listed a SxS Duplex in dire need of someone to buy it and fix it up. It is a mess. It is a handyman's special if there ever was one. Each side has 2 bedrooms, living room, kitchen and eating area. Bathroom. One side has full basement the other storage space ... Asking $58,000. Rents for $550.00 per month.
HAROLD BARBER
386-2911 479-6479

$44,500 GORGE AREA

Needs redecorating. 2-bedroom home on new full high basement. New wiring, new plumbing, new furnace, hot water and new roof. Good buy with low down payment.
HAROLD BARBER
386-2911 479-6479

JUBILEE CHARACTER
$47,900

2 bedrooms, spacious kitchen with eating area, built-in china cabinet, corner fireplace, full basement, easy care lot all within walking distance to hospital. Call me now to view or drive-by. MLS.
CAROLYNNE PERRY
386-2911 479-7041

DON'T MISS SEEING!

9 months young. Only $49,900. Yes, you can buy 3 bedrms. 1½ baths, spacious bright living-dining room, stove, fridge in kitchen, full bsmt. 2½ miles to city centre. Near schools, bus, shopping for only $49,900. Contact me to show it anytime. MLS 24481.
386-2911 ILSE NETZEL 386-2666

FANTASTIC VALUE
$55,000

Only 7-years-old. 3 bedroom, full basement home in immaculate condition. 4th br. and rec. room down with room for further development. Lovely living room with fireplace. Dining room with sliding doors to large sundeck. W-W throughout. Large completely fenced lot. Great for your boat or trailer.
386-2911 ANITA TAIT 477-8522
388-6275, Pager 382

GORGE—$53,900

3 bedroom, full basement with 4th bedroom down. Beautiful living room with fireplace, separate dining room with French doors. Large, sunny kitchen. Lots of space for further development in basement. Separate garage and completely fenced in yard. One block to bus. A pleasure to show anytime.
ANITA TAIT
477-8522 388-6275, Pager 382

HIGH QUADRA—$51,500

3 bdedroom, full basement home. Large livingroom with brick fireplace. Separate diningroom and modern kitchen. Basement has family room and 4th bedroom. Large secluded lot, situated on a quiet street. Owner moving MUST SELL.
386-2911 ANITA TAIT 477-8522
388-6275, Pager 382

4-LEVEL SPLIT
SIDNEY—$58,500

A true family home. 1½ baths, family room on main floor and still room for more development in 4th level. Call on this for a pleasant viewing surprise.
BOB or MAY HAMILTON
386-2911 656-4692
388-6275, Pager 717

NEAR
TOWN & COUNTRY
$46,900

Get two for the price of one. Yes you get a clean 2-bedrm. bungalow with double closets and extra storage in kitchen with eating area and bath. Attractive livingroom features beamed ceiling, built in cabinets and elec. fireplace. And you get a detached 28x28 ft. bright garage set up for carpentry workshop or indulge in your hobbies. Across from elem. schools. Vacant MLS 23743. To view contact:
386-2911 ILSE NETZEL 386-2666

SIDNEY SPECIAL
$56,900

3 BR, basement with 4th Br. down. Very neat and tidy. Built-in dishwasher. This home is vacant. So immediate possession. PS: Have a 5 yr., 2 BR. home in same area for $49,900. A real special. Call me on these homes.
BOB HAMILTON
386-2911 388-6275, Pager 717

OPEN HOUSE
514 A & B Pearkes
(Off Metchosin at Wishart)

1:30-4 p.m. Friday and Saturday. Excellent Value. 5x3 strata titled duplex. Each side in-line living and DR with FP. 3 Bedrooms, master ensuite. Well appointed kitchen and spacious eating area. Lower levels have roughed-in FPs and plumbing — all ready for future development.
JACK AND BARBARA GREENWOOD
386-2911 384-5228
Homefinders, Wall & Redekop

Million $ Setting

Reduced $2,000 to $51,900. We must sell — moving off Island. Almost private park in stream with this strata ½ duplex of 1,280 sq. ft. 640 more in basmt) on 1-3 acre. Spacious LR and DR, with arch, FP and beamed ceiling. 3 tastefully decorated bdrms. Bsmt. has family room begun and roughted-in plumbing. Low taxes, Colwood-Langford area. By owner. 478-6409.

OPEN HOUSE
GOOD SEAVIEW
HIGH CORDOVA BAY
SAT., SUN. 1-5
4901 SEARIDGE DR.

Leaving province, tudor style, 1,290 sq. ft. plus development in basement, elite area. (Agents Welcome) $82,500. 658-8594.

BY OWNER
DEEP COVE

Seaview 3 or 4-bedroom, 2 full bath rooms, luxurious carpet throughout. Well finished basement includes beautifully appointed family room. Situated on well treed ¼-acre lot, $75,500. 656-4878.

BY OWNER
CENTRAL SAANICH
Cosy three-bedroom, no step bungalow with fp. .89 acre lot. Situated in seclusion on park-like slope with panoramic views. Excellent holding property. F.P. $65,900. 652-3465. No agents.

GORDON HEAD
BARGAIN!

Owner going overseas, 3-Bdrm, 1½ baths, full basement, immaculate 4-year-old home on desirable Longacre Dr. $64,000. Phone owner, 477-5026.

SPACIOUS KITCHEN
MAKES LIFE EASIER

8 months young, 4 bedrooms, finished rec. room with fireplace, sunny deck, on bus line, view Mount Doug, walk to beach, $64,500, for hurried sale. 477-0249.

TWO YEAR OLD HOME IN lovely location, half acre close to ocean, patio, sundeck, undeveloped basement, three bedrooms, 1½ baths. $54,500. 642-3804.

3 BEDROOM — 1½ BATHS
Near Glanford Elementary, full basement, sundeck, carport. Price $43,800, firm. By owner. Call 383-4739, 5-9 p.m.

FOR SALE BY OWNER, 3-BEDroom side by side duplex on quiet deadend street, lot size 100x175 building in excellent condition, $82,500. Phone 479-6751.

JAMES BAY

Character home, two bedrooms plus in-law suite, quiet, tree-lined street, near ocean and Beacon Hill Park. Asking $56,500. 384-4262.

FOR SALE BY OWNER — JUBILee Hospital area, 2 BR, large LR, full basement, A-1 condition. $49,900. Phone 595-1381.

$43,500
Retirement or starter, two-bedroom home, 1½ blocks from Beacon in Sidney. Large garden, completely fenced. 658-8147.

250 HOUSES FOR SALE

david burr LTD.
655 Fort Street 384-9335

WILLOWS

Just listed! Don't miss this well-cared for, one owner home situated in a desirable area, close to all school levels, bus, shopping and rec centre. Features 2 bedrooms, cheery family room (could provide two extra bedrooms with little cost), large living room with fireplace, and separate dining room. Sunny kitchen with eating area and access to sundeck. Full basement with rec room, or extra bedroom, and 2-piece bath. Nicely landscaped easy-care lot. Drive-in garage plus separate garage. This is a super family home. Let me show it to you.
$65,500
W. E. (Wil) WILSON
384-9335 477-4328

FAIRFIELD SPECIAL

Yes, this is one of a kind two storey family home in a good area of Fairfield. Just visualize a large living room with beam ceiling and built-in mahogany sideboard. Bright kitchen with eating area. Beautiful entrance hall has fireplace and open staircase to upper floor and four bedrooms. Full basement with potential for development. Separate garage, easy care lot. Handy to schools and bus. Get the picture? To View this exclusive listing give me a call.
$69,900
W. E. (Wil) WILSON
384-9335 477-4328

COUNTRY in the CITY

Newly listed family bungalow in country setting, yet only 15 minutes from town. Features three bedrooms on main plus fourth in full cement basement. Attractive living room with fireplace, separate dining room. Spacious kitchen with eating area, and access to sundeck. This is a well-cared for home, nicely landscaped with shrubs and fruit trees, on an almost ½-acre lot. Close to schools, bus and playground. Lots of room for rec vehicles.
W. E. (Wil) WILSON
384-9335 477-4328
$71,500
384-9335

T/C TOWN AND COUNTRY REALTY
3579 DOUGLAS STREET
382-7276

IN-LAW SUITE

A real family home with lots of playroom for children. Attractive large (100x200 Avg.) Lot with water & mountain views. Sunny living-room with floor to ceiling brick fireplace and view patio. Fully furnished suite down with every convenience. Rustic cedar siding and brick facing makes this truly an attractive home and all within a rural atmosphere but only 10 mins to town. Asking $72,900 (MLS) Jim Webber 382-7276 or 658-5977.

DESERVING YOUNG
COUPLE

Here is an immaculate 2-bedroom full basement finely built home ideal for young couple who wants to be close to town. Owners in Alberta say they will help you buy this home by giving you a large 2nd mortgage at the same rate as the first. Hurry for this opportunity. Call Allan Kienman 592-9771.

MAGNIFICENT

Quality home on a full ocean-view acre, 3 bedrooms, 3 bathrooms, spectacular view, living room with architects stone fireplace and large view sundeck. Kitchen is a dream with built-in Jenn-Air range — dishwasher, fridge, washer and dryer. Very spacious and glamorous formal dining room. Full bright basement with lots of room for all activities. Double drive-in garage with automatic doors. Built-in vacuum system. This home is one in a million — 35 mins. from town with all the privacy one could wish for. $118,000. Low down payment and owner will carry the Mtge. Call Allan Kienman, 592-9771.

GORDON HEAD
TRADE OR SELL

Brand new 3-bedroom home with two full bathrooms on main. Floor to ceiling fireplace. Large kitchen with beautiful cabinets and built-in dishwasher. Room for kitchen table. Dining room with bay window. Plus wall-to-wall carpet throughout. Full basement with R.I. fireplace, rumpus room and extra plumbing. Situated close to schools and university. Have a look and make us an offer. To view call B. Lawless at 382-7276 or 598-8323.

LOVEDAY & SMITH
REAL ESTATE
477-6994 ◆ 592-2416

Large Family?

This 2700 plus sq. ft. Brentwood Family Home has 2 complete floors of finished living area plus a full basement. The 6 bedrooms, kitchen, dining and living rooms are extra large for enjoyable living. The 2 full bathrooms and den add to the comfort of this home. Offers are welcome on the reduced price of $79,500. Interested? Phone EARL SMITH at 592-2416 or 479-8253 anytime.

Priced to Sell
$45,900

This 2-bedroom, Full Basement Bungalow features a bright cheery living room with fireplace, has a nice kitchen, is located on a quiet no through street and is anxious to be sold. Why not see it with EARL SMITH by phoning 592-2416 or 479-8253 now?

PEDEN REALTY LTD.
201 - 727 Johnson St. 388-5354

OAK BAY
PRIME LOCATION

Large family home, 4 bedrooms, 2½ bathrooms, study, LR, separate DR, T.V. room, sunroom, attractive landscaped garden, close to all facilities, $119,000. Call 592-6245 after 4 p.m. to view.

BY OWNER, THREE-BEDROOM house on 4.45 acres, Sooke River frontage, plus year-round stream and well, orchard and grazing area, easy access to all schools and shopping, secluded but with city water and power. Asking $85,000, Phone Victoria, 382-5603 or write Box 707, Gold River, B.C.

SIX YEAR OLD TWO BEDROOM, full-basement house. One extra room in basement, weeping brick fireplace and featured panelled wall, one block from school and park. Price — $52,500. Phone 386-7923.

BY OWNER, CONVENIENT LOcation, beautiful Brentwood Bay, near new, three-bedroom, full basement, second fireplace and bath roughed-in. Real potential, in-law suite, a best buy at $59,900, 652-3891.

PRIVATE SALE: 1511 SHORNcliffe Rd. 2 bedroom character home on quiet side street. No-step bungalow on large lot. Large beamed ceiling livingroom, kitchen plus nook, garage, patio, etc. $59,000. No agents. 477-6244.

OPEN HOUSE BY OWNER, 2225 Belmont Avenue. Lovely bungalow on quiet side street, landscaped lot with low taxes. Asking $45,900. 595-3148.

3-BEDROOM HOME ON HALF acre, on bus route, close to school. $52,500. Phone 478-0225, after 6.

250 HOUSES FOR SALE

BROWN BROS. on BLANSHARD
"People Helping People"

OPEN HOUSE
Up & Down Duplex
920 Westing Road
(off Admirals Road)
WATERFRONT
Sat., May 14th
1:30 to 4:30

View this cosy custom-built family dwelling with a deluxe suite in lower level, designed for the present owners. Featured on each floor are large LR and DR overlooking the water through double glazed picture windows, Arizona sandstone fireplaces, modern kitchens with nooks, 4-pce. attractive bathrooms. Two bedrms on main and one large bdrm. in lower. Triple carport, additional paved parking and many other desirable features. $99,500.
DOUG LAWSON
585-2486 or 385-8771 any time

ESTATE SALE
$59,000

Located in the Town and Country, we have just listed this 3-bdrm., stucco bungalow with full high basement. A quiet cul de sac enhances its saleability. Vendor will consider carrying a substantial first mortgage at current rates. Term and Amortization period to be negotiated. Hurry on this one. Exclusive.
JIM McNAUGHT 592-0285

$57,500
3304 Cook St.
For The Family

4b drms., 2 up for the teenagers. Wall-to-wall carpet in the attractive living-dining room. Family-size electric kitchen with sunroom plus sundeck. Facing treed rear lot. Full basement, ample parking. MLS NO. 24266.
JOE RICKARD 656-1628

$44,000
2944 Scott St.

Reduced price on this no-step home. Close to Hillside Centre. Attractive L. rm. with fireplace, wall-to-wall carpet. 2 bdrms., space for 1 more up. Completed stairway. Electric heat. Easy care lot.
JOE RICKARD 656-1628

Reduced $3,600

Near Dallas Road and the beach. 2-Bdrm. home, large L.R. with fireplace and W-W carpeting, kitchen with nook, 4-pce. bath. Ground level, 1-bedrm suite, L.R., kitchen, 3-pce. bath, laundry room, fenced backyard, stucco exterior, near bus line and store. Asking $55,900. MLS 23623.
JOE RICKARD 656-1628
or 385-8771 (anytime)

FAMILY
HAPPINESS
ASSURED

I have just listed this well constructed 4-bdrm., split-level home on a quiet crescnet in Gordon Head. Immaculate condition throughout. Heavy shake roof and old brick facing. House has a distinctive custom quality with a lovely garden offering total privacy. You can become the proud owner at tht realistic price of $79,000.
GEORGE BURRELL
592-7979 or 385-8771 (anytime)

JUST LISTED

This comfortable well-maintained home has 3 bdrms., Lrm. with fireplace and full concrete basement. Close to all amenities. Large garage can accommodate a boat. Quick action in indicated at the realistic price of $49,500.
GEORGE BURRELL
592-7979 or 385-8771 (anytime)

REALSPAN PROPERTIES LTD.
1031 VANCOUVER ST. 388-6454

CADBORO BAY RD.

This gracious home of 1761 sq. ft. not only has veiws of Cadboro Bay and Ten Mile Point, but also has the interesting bird life and magic of MYSTIC SPRINGS with the 270 by 80 ft. lot. The grounds are simple but tastefully arranged. This is a veritable fairyland. To view this offering call me:
JOHN F. COLWELL
388-6454 592-9828

OPEN HOUSE
3811 BLENKINSOP
SAT. 1:00-4:00
$76,500

If you're looking for a house with eye appeal this super new listing is what you're after. Come and admire the landscaping, the towering trees and the attractive exterior. Then step inside and fall in love. 4 bdrms., 3 baths, 2 fireplaces (never used), thermopane windows and spacious kitchen. 2 years old but you won't believe it.
DOUG MENZIES
388-6454 479-6256

NEW LISTINGS
OAK BAY
$52,900

Starting a family or retired, this split level 2-bdrm home has 14x18 living room with fireplace. Has a basement with laundry facilities and garage. Close to schools and park and only 1 block to access to beach and bus stop. This dream home can be viewed by appointment only, so hurry and give me a call:
388-6454 LAURIE COMO 479-1179

BRENTWOOD
$69,900

This well-designed, 3-bdrm home, with 1974 sq. ft. of finished area, on a large lot ½ mile from the Bay has all the features to fulfill one's dream. Living room with fireplace, dining room, large kitchen with eating area, family room with fireplace, laundry room, 4-pce. bath plus ensuite in main bdrm. All year round fishing and boating at your door. Don't miss this one. To view call:
LAURIE COMO
388-6454 479-1179

NEW HOME ON
9/10 ACRE
$74,900

3 bedrooms, 2½ baths, fabulous country kitchen, 1600 sq. ft. on main, potential for 1600 more in full, high basement — all custom finished. See this one, you won't believe the value.
CLARE M. STEVENS
388-6454 658-5072

FOR SALE BY OWNER. NICE 3-bedroom home, well laid out, large rooms, with in-law suite in basement, approximately 18 years old, on quiet street in Fairfield, only ¾ block from schools, can be seen by driving past 1270 Carnsew. Asking $72,000. For further information phone 385-0031, after 5 382-4546.

SAANICH, $43,800, NEAR GLANford Elementary, immediate possession, 2-bedroom, 3-piece bath upstairs, living room, kitchen and dining area on main floor, one bedroom, two piece bath, laundry and work shop in basement, plus sundeck over carport, asking what I owe. Call Larry 383-4739, 5-9 p.m.

BY OWNER

Value, Sacrifice, low, low taxes, large lot and garage workshop, 2 blocks from everything, quiet, 2 fireplaces, 3 bedrooms, family room. $53,000. No Agents. 595-2949.

Langford $41,500

Moved on good condition, ready for you to finish, 2-bedroom with basement, all services connected. 478-7970.

HANDYMAN SPECIAL

3 bedroom plus home on 80x117 lot with swimming pool, $50,000. Langford area. Phone anytime, 478-6559. No agents.

250 HOUSES FOR SALE

B.C. LAND AND INSURANCE AGENCY LTD.

Gorge
Starter
$46,900

Kiss the landlord goodbye and watch your investment grow in this immaculate 2-bedroom full bsmt. home. Conveniently located. Now low interest rate. This should sell. Exclusive.

3913 Cedar Hill
$50,500

Estate Sale — 3 Bedrooms, full basement, 1954, must sell. Exclusive.

Fairfield
$64,500

Owner built with pride and comfort. 3 bedrooms (1 down) ensuite, large bright rooms, walking distance to all conveniences in the Ross Bay area. Easily purchased with owner financing. Exclusive.

$57,500
4 Years Old

Very close to Langford School in an area of all new homes. Nicely priced to interest serious buyers. Immaculate condition, 3 bedrooms 3 bathrooms (ensuite), spacious kitchen. roughed in rec. room. Offers negotiable as Owners purchasing. M.L.S. 22813. 388-5555, Chummy Crabbe, 479-7998.

david burr LTD.
655 FORT ST. 384-9335

OPEN HOUSE
445 CONSTANCE
SUN. 2-4:30

Gardener's delight around this charming 2-bedroom older home. Reams of plants, shrubs, etc. all secluded and on a no-through street. Fireplace, dining room, workshed, etc. and more with lovely sea views. Immediate possession. MLS 24560.
$48,500
MICHAEL BURR
384-9335 388-5464 pager 264

URGENT
SALE

Vendours haye been transferred East. The 3-bedroom, full basement home is now vacant. Not quite 4 years old. Fireplace in living room. Dining area in kitchen. Wall to wall carpeting. Darkroom and laundry facilities in basement. Balance of basement is undeveloped. Lot is 69'x107' (Av.) and located on a quiet cul de sac. Rear yard fully fenced. Located in Sidney 1 block from school and 4 blocks from shopping. Asking $55,000. Any offers?
John Bruce Bus. 656-3928
Res. 656-6151 or 656-2023
Pager 326.
SIDNEY REALTY LTD.

Green Acres
HENDERSON REALTY LTD.
385-9741 (anytime)

SACRIFICE SALE
920 NICHOLSON

Planned and lavishly finished for the builder's own use. This exceptional home now offered at $20,000 below cost. Top line appliances, beautiful draperies and light fixtures. Almost 3,000 sq. ft. finished. All this and tremendous views New home, new listing at $126,000. MLSand LB.
HUMPHREY GOLBY 592-6730

YOUNG
LOVERS

Wherever you are, there's a great houes in Fernwood for you. Roomy and updated, it sports a F.P. inside, while lady spring blushes over the yard with sundeck and greenhouse. Revenue bsmt and alluringly priced at $44,900. Call me up sometime, B.B. MIKE SWEENEY, Castle Properties Ltd. 386-6164, Res. 385-1547.

Only $34,900

2 (or 3 BR bungalow. Full size lot. Convenient to Town and Country Plaza. Updated elec. and plumbing. Some appliances inc. COMPARE ANYWHERE — Then make this your first home and start investing in your own future. For viewing or mortgage information call:
GEO. (FLETCH) FLETCHER
Izik Homes Realty
383-8522 (24 Hrs.)

10202 Wildflower
Sidney
Open House
Sunday 1:30-4:30
$75,900

1,278 sq. ft. home 3½ years old plus finished basement. On quiet cul-de-sac, seaview, ½ block from ocean. 656-3159.

ONLY $49,900

Great two-bedroom home in a quiet location near Spencer Castle. Back yard adjoins small park. Full basement includes a third bedroom. Copper plumbing and modern wiring. Appointment to see. Call Vic Smith, 595-5446. Smith Dobson Estates Ltd. 384-1424.

BROADMEAD

New executive home, three bedrooms, three bathrooms, three fireplaces, in-wall vacuum system, intercom system, thermo-pane windows, eight sliding glass doors to private decks, sauna and heated swirlpool, nine feature rock walls, cedar throughout on all ceilings, extensive woodwork. Must be seen. By appointment only, 388-7751.

BY BUILDER

If you are interested in quality at an affordable price, you must inspect this delightful 3-bedroom home in Brentwood, half mile from Marina and beach. Tastefully color co-ordinated, beautifully carpeted. $69,000. 656-4475.

BARGAIN—BY OWNER
2 years, new, open area, spacious living room, breakfast bar, kitchen (cupboards galore), 2 large bedrooms — finished rec. room. OFFERS TO $51,500. View anytime, 2350 Mills Rd. Sidney, 656-6262.

$2500 DOWN

3-bedroom Lake Hill home, living room, fireplace, separate dining room, wall-to-wall carpet, full basement, oil heat. Only $52,500. Owner 478-3848.

SOOKE

new 3-bedroom family home, finished basement, separate entrance, electric heat, low taxes, priced $57,900. Offers. 642-5953.

250 HOUSES FOR SALE

SIDNEY

Near North Saanich border, 3 bdrm house, large living rm. with stone fireplace, big family kitchen plus dining area, full basement. A bonus — it is on a 120 ft. by 156 ft. zoned duplex. $56,000. Please contact:
GIFF CALVERT 479-4593

NORMAN ROSS & ASSOCIATES LTD.
440-1070 DOUGLAS 382-6151

OPEN SUN. 1-4
2310 TANNER

½ acre view property. 3 bdrm. and 4th in bsmt. Rec. room, large sundeck, and the garden is all laid out for you. Asking $75,000. To view call:
MAIA PRIMGAARD
595-5171 748-3862
Canada Trust

FINE HOME

View this spacious, well-appointed home at 3164 Balfour Ave. Features 4 large brms., living room and den with fireplaces. Dining room with built-ins. Good area, low taxes.
$62,500
By owner, no agents.

BY OWNER, TRIANGLE MOUNTain, three-bedroom family home on quiet cul-de-sac, extra bedroom in basement, large living room, lots of privacy. Phone 478-2879 after 6:30 p.m.

GORGE AREA

Stucco bungalow on large lot. Offers on asking price of $38,900.
598-4376 MARY JAMES 598-5166
NEWSTEAD REALTY LTD.

253 COUNTRY HOMES and PROPERTIES

OPEN TO OFFERS 'RANCHETTE'

This could be your dream estate, 2 acres nestled in a beautiful valley. Wooded stream borders property. Large modern ranch home 3 yrs. old on high ground overlooks swimming pool, large patio and barbecue.
3 STALL HORSE BARN
LOFT AND CORRAL
$85,900
Call:
IAN McGREGOR
388-4455 656-6966
CENTURY 21-J. D. BOSDET LTD.

SIDNEY SURPRISE
PACKAGE

Don't be deceived by the conventional appearance of this house ... it's full of surprises! An attractive red brick fireplace in the living room adds a feature wall to the bright kitchen. French doors lead from the dining area to the sunny secluded courtyard. Lovely seaviews from either the courtyard or the bright sunroom. Two bedrooms and 1½ baths on the main floor plus one more bedroom upstairs. Attractive family room, loads of storage. Exclusive at $55,500 with Mrs. E. FARQUHARSON, 656-5808

SIDNEY $35,900

A comfortable two-bedroom home in a nice area of Sidney at a reasonable price. Electric heat, garage, treed lot. For more information call
Mrs. E. FARQUHARSON, 656-5806
GORDON HUMLE LTD.
656-1154

FARM
18 ACRES—PARKSVILLE

Situated in quiet, rural area, this farm has several acres of fenced pasture, large new barn, excellent garden with raspberries, strawberries, fruit and nut trees, enclosed garage, dependable water supply. Almost new 3-bedroom home with fireplace and broadloom throughout. Sliding glass doors lead from large master bedroom and living room onto huge veranda with pastoral and mountain views. Attached greenhouse, fabulous kitchen with dishwasher and custom-built cedar cabinets. Both home and barn are finished in cedar with shake roofs. Many of the custom made cedar furnishings will be included in this sale. Beautiful, well-planned property. Ideal for young family or active retirement. Asking $120,000. Open house Sunday. Private. Call Parksville, 752-9880 or 752-9153.

LANDS END
SECLUSION

A totally secluded 2 acre estate with good views and magnificent comtemporary residence of over 400 sq. ft. An indoor 30x15 swimming pook complete with shower and full sauna adjoins the large family room — an ideal family and guest entertainment complex for both winter and summer. The 30' drawing room has vaulted, beamed ceilings, 14' granite fireplace, with sliding glass doors to balcony, walk and courtyard. Formal dining room, four bedrooms are upstairs, the master with dressing room and ensuite, and private view balcony leading in turn to a 36x13 completely private sundeck with excellent view. 28' family room. Double garage plus parking for guests. $250,000.
Residence Ted Walford Office
598-1420 477-1841
BLOCK BROS. REALTY LTD.

2.24 ACRES

CLOSE IN near Camosun Interurban campus. Professionally renovated 3 BR home modern but with character. Tranquil, secluded for the hobby farmer. Offers invited in $95,000. MLS 24022
Ron Kerfoot Office Bill Remple
652-2594 477-1841 658-5794

11.86 ACRES

Magnificent Central Saanich Estate. 3 year old, 2 storey full basement home located at the top of gentle slope with beautiful views toward Mt. Newton. Good main floor layout — 7 bedrooms. New covered heated pool. Barn with 8 box stalls, tack room and hayloft — paddock and an exercise track. Must be sold by order of court. Courtesy to raltors. ASKING $240,000.
Ron Kerfoot Office Bill Remple
652-2594 477-1841 658-8264
BLOCK BROS. REALTY LTD.

METCHOSIN

1.27 acres with 3 BR ranch style home. All arable land, room for a horse, lots of garden. Reduced to $74,900 for quick sale.

SOOKE RD. —
NEAR KANGAROO

7.5 acre, ranch style home just under 2,000 sq. ft. of living area. Property has year round creek at front, hill, trees and privacy. Asking $94,500.
478-5561 Norma Saunders 478-9182
478-5561 Bill Lewis 478-5818
BLOCK BROS. REALTY LTD.

SEA VIEW PROPERTY

Plus large new family home. Finished outside in Cedar with 3 bdrms, 4 pc. ensuite large L.R. with floor to ceiling F.P., D.R., teak cabinets in kitchen full length lanai off dining room, kitchen to take in the spectacular view. 19,000 sq. ft. of property for privacy in Central Saanich. $85,500 or offers property for privacy in Central Saanich. $85,500 or offers.
386-3231 BOB HAHN 595-1642
BLOCK BROS. REALTY LTD.

SACRIFICE

2 acres, 2 bedrooms, 2 baths, 1020 square feet. West Saanich Road. Down to $82,000. Now rented month per month.

VERY

low down payment. Retirement special. Call 658-5349.

5.5 ACRE

Country property approx. 30 min. from city. Perfect 2-bedroom home with full basement, 33x18-ft. swimming pool for your enjoyment, and your own year-round stream. Price $84,000. MLS. Call F. Marshall 388-5911 or 592-7202, Douglas Realty.

ALMOST 1 ACRE $59,900
With a 3 bdrm. full basm't home. The acreage is very flat, soil is excellent for the individual with the green thumb in the Millstream area.
386-3231 BOB HAHN 595-1642
BLOCK BROS. REALTY LTD.

253 COUNTRY HOMES AND PROPERTIES

Western HOMES Ltd.
1037 Cloverdale Ave. 386-3494

9525 GREENGLADE SOUTH SIDNEY $58,500

4-bedroom country house close to small elementary school.

G. W. Bentham
386-3494 (24 hrs.)

SOOKE 3.41 ACRES $76,900

Country rural commercial zoned [illegible] Four bedroom country residence with store in front. It needs to carry more stock and you. Telephone now for more.

G. W. Benthqm
386-3494 (24 hrs.)

8028 SIMPSON RD. SAANICHTON $60,500

Three bedroom COUNTRY HOME near SAANICHTON FAIR GROUNDS. Schools, park-shopping all near-by. This hime is in a quiet district. Your inquiry to view is welcome.

G. W. Bentham
386-3494 (24 hrs.)

5-ACRE HORSE FARM $112,000

5 acres of fenced well-drained property complete with 6-stall horse barn with provision for hay storage and equipment parking. All this plus a nice 3-bedroom family home with double garage. Good value and a prestige address. (MLS). Call now to view.

Neil R. MacDonald
386-3494 (24 hrs.)

MILL BAY 9.45 ACRES

9.45 Acres of gently rolling property all fenced and cross fenced including a fine old nicely renovated farm home with a new heated in-ground pool, large barn, equipment shed other outbuildings all in a beautiful setting. (MLS). Asking $139,000. See it now with NEIL MACDONALD 386-3494 (24 hrs.)

MILL BAY 3 ACRES

A beautiful location at the end of a cul-de-sac. Three nicely sloped acres, complete with a NEW three bedroom, no basement home and three-stall horse barn. Don't miss this one. Asking $69,500. See it now with NEIL R. MACDONALD 386-3494 (24 hrs.)

FARM MILL BAY TWO HOMES

One of the most beautiful properties on the market today. 14.65 acres of rolling well drained meadowland. Includes 6 yr. old, 4-bedrm. home, plus 1 BDRM. modern cottage for the hired hand. Large well planned horse barn and all weather riding ring plus lots of good fencing. Asking $175,000. MLS 24134.

For clean living in the COUNTRY Call Now

Jack Davis
386-3494 (24 hrs.)

5 ACRES SANDOWN RACE TRACK

Modern 4-bdrm 1,800 sq. ft. home. Spacious family rm with fireplace plus 2 full bathrooms make easy living a family affair. Barn consists of 5 box stalls plus 2 large foaling stalls. Asking $120,000. NEW MLS.

Must Be Sold
Trades Considered

Jack Davis
386-3494 (24 hrs.)

SHAWNIGAN REALTY LTD.
Shawnigan Lake 743-5311

COME TO SHAWNIGAN ON THE WEEKEND AND PHONE US. WE WOULD LIKE TO SHOW YOU OUR LISTINGS

SHAWNIGAN LAKE
$37,900 LAKEVIEW
Includes Float in the Lake
Small white stucco 2-bedrm home. Living rm. dining rm. F.P. Sundeck. Workshop. Stove. Fridge. Washer, Dryer. New roof.

SHAWNIGAN LAKE
$54,900 — One-third Acre
Brand new. 3 bedrms. Basem't ready to finish. Fibreglass moulded bath. $17 per sheet panelling. Cement drive. Selling at a loss.

SHAWNIGAN LAKE
EXECUTIVE HOME
LAKEVIEW
6 bedrm. home. 3 bathrms. 2 F.P. Many built-ins. Bay window. Was just appraised by P. J. Jac Ltd. for $72,500. Superior. MLS 2196.

SHAWNIGAN LAKE
$56,900 — VILLAGE
Lge. fam. home. 3 bedrooms. 1½ bath. F.P. Full basm't. Undeveloped. Offers. New MLS.

COBBLE HILL
$57,900 — ½ acre
1200 sq. ft. 2 yrs. old. 1½ bath. 2 F.P. Basmt. has 3 lrge. unfinished rms. NEW ML.

COBBLE HILL
$49,500 — ½ ACRE
Immaculate 3-bedrm home. Good gardening land. Big workshop and garage. T. C. Hwy. near Fisher Rd. Look for signs. ML. 23959.
743-5311 J. Ettema 743-2607
743-5331 M. Malbon 743-5145

MUST SELL

CHOICE FARMLAND IN CENTRAL SAANICH
Over 13 acres, very fertile soil, 4-bedroom country home plus duplexed suite over breezeway. Workshop, vegetable stand, excellent clientele, greenhouse can be extended. Irrigation pond. Near elementary school. Asking $108,000. MLS.
MILDRED STAPELLS
384-8075 pager 506 or 384-8124
PEMBERTON, HOLMES LTD.
1000 Government Street

WOODWARD DRIVE
Nestled in the trees between Butchart Gardens and Brentwood is your future well built three bedroom home with good size lot, carport and sundeck, with an asking price of $59,900. M.L.S. L-shape living and dining room, attractive fireplace, two bathrooms provide you with the items necesary to make this desirable area complete for you.
BILL RATCLIFFE 656-4517
GORDON HULME LTD. 656-1154

COUNTRY LOT

Very close to schools. Close to bus service. Central Saanich. Gentle slopes, all cleared. On city water. 15 minutes to Woodwards, 10 minutes to Peninsula Rec. Centre. Among other good homes. MLS 21055.
386-2111 ROY KAISER 477-6813
MONTREAL TRUST CO.

FIVE ACRES
Plus outstanding home, North Saanich. Super, level, treed land with privacy and easy living. $153,000.
595-5171 TED BROWNE 658-8412
595-5171 JOHN (JAY) ROGERS
477-4569
Canada Trust

NEW 1250 SQ. FT. LOG rancher on cleared acre. Commute to Victoria. Unique fireplace, custom cabinets, quality wall-to-wall, shake roof, $61,900. 477-1550.

253 COUNTRY HOMES AND PROPERTIES

SOOKE REALTY LTD.

6653 Sooke Road
642-5426

HARBOUR VIEWS

3 or 4-bedroom log style house, plus den with fireplace. Large living room with good views of harbour and straits. ½-acre lot, well landscaped. Plenty of shrubs, fruit trees and rose garden. Close to village centre.
Offered at $62,900

VILLAGE CENTRE

3-bedroom 1149 sq. ft. home within walking distance to all shops. Large lot (84x150) with some fruit trees. Separate garage plus extra 20x20' shed for workshop. Ideal retirement home. Asking $44,900.

10 ACRES

3-bedroom ranch style home with approx. 2300 sq. ft. of living space. A beautiful almost new home with double fireplace. 20'x20' rec room. Quality built for owner. $128,900.

Lovely treed lot 1.24 acre, piped water, black topped rds., school bus, 5 min. walk to waterfront. Only $16,500. MLS.

FLORENCE GOLDIE
642-3140
BOB GEORGE
642-5670

CENTRAL SAANICH AIR CONDITIONED

Quality built 5 yr. old full basement family home in a most desirable area. Large corner lot tastefully landscaped in lawns, shrubs and natural trees. 3 Bedrooms (master-en-suite), 5 pc. vanity bath with twin basins, spacious cab. kitchen with E.A., large L.R. with raised hearth F.P., sep. dining rm., shag W.W. carpets. Full, high basement ready to complete plus a panelled 8'x10' den. Bonus feature included is an automatic air conditioner for the hot summer days. Price only $68,900. MLS 24798.
652-1141 AL VICKERS 652-2257

SAANICHTON 5 ACRES

6-Year-old 3-bedroom, full basement home with over 1300 sq. ft. on the main floor, a small barn, greenhouse, shed for chickens are all included on this secluded property. Asking price $114,900. "Exclusive."
652-1141 AL VICKERS 652-2257
SEABOARD PROPERTIES LTD.

SOOKE PROPERTIES
New listing on Church Road. 4-yr. old 3-bedroom home on large, fenced, landscaped lot. Full basement with lots of room for development. 20 fruit trees. 70 rose bushes. Handy to all amenities. $62,500.

1 ACRE
4 BEDROOMS
Here's a good, solid family home with 1,500 sq. ft. on the main and 700 ft. up. Has basement, garage, carport and outbuilding. Property all fenced and landscaped. Close to Sooke Basin. Asking $79,500.

2 BEDROOM
LARGE LOT
This is a good starter or retirement home. Has been nicely updated. Asking $41,500.
For more information on the above or to view, contact BILL KOZAK at 386-6164, res. 385-0035. Castle Properties Ltd.

EMERGENCY SALE! YOUR BARGAIN!

Owner has been transferred, house is vacant! Just south of Sidney, close to new Rec. Centre and bus line, this immaculate 1280 sq. ft., 3-bedroom, 1½ bath, full basement home. Very attractively decorated with rock and brass fireplace, distinctive, yet efficient floor plan with separate dining room. 2 Recreation rooms with fireplace and 4th bedroom. Large sundeck with views and much, much more. Was $65,900. All yours for $59,900.
656-4000 K. DROST 656-2427
SAANICH PENINSULA PROPERTIES LTD., SIDNEY

ACREAGE
2 year old 4 bdrm home on 5.5 acres on Saanich-Central Saanich border designed for keeping horses this property is fenced and cross fenced with a 4 stall barn and hay storage. Large separate double garage plus workshop and storage loft. Phone Jim Webber 382-7276 or 658-5977 T & C Realty.

SECLUSION
PRIVACY
Here it is! A new 1600 sq. ft. 3-bedroom home on a beautiful secluded acre in Central Saanich. A small ad cannot justify this beautiful home so phone Jim Webber at 382-7276 or 658-5977 to view. MLS. Town & Country Realty. 382-7276 or 658-5977.

EMERGENCY SALE! YOUR BARGAIN!

Owner has been transferred, house is vacant! Just south of Sidney, close to new Rec. Centre and bus line, this immaculate 1280 sq. ft., 3-bedroom, 1½ bath, full basement home. Very attractively decorated with rock and brass fireplace, distinctive, yet efficient floor plan with separate dining room. 2 Recreation rooms with fireplace and 4th bedroom. Large sundeck with views and much, muchm ore. Was $65,900. All yours for $59,900.
656-4000 K. DROST 656-2427

MILL BAY RAMBLER

Almost 1,800 finished sq. ft. of secluded ranch style living on a HEAVILY TREED level ¾-acre. OODLES OF expensive cabinets in HUGE kitchen, overlooking SUNKEN family room. MASSIVE rock faced SEE THRU fireplace, open to living room AND family room. PLUSH wall to wall carpet, 1½ baths, DISHWASHER, double carport, SHAKE ROOF, 8 months new. REAL VALUE at $75,900. MLS. Jack Kennish, 386-3585, res. 479-3061. Victoria Realty Ltd.

DEEP COVE

Overlooking Saanich Inlet, new 3-bedroom Cedar siding home, 1700 square feet finished area, unobstructed views of Saanich Inlet looking towards Mill Bay and Cowichan Bay. ½ acre sunny, treed lot, floor to ceiling old brick fireplace in living room, 2nd brick finished fireplace in lower level, 4-piece main bath and ½ bath with shower, off master bedroom, sundecks off living room and master bedroom, high basement with separate entrance and finished utility area, $87,500, 656-4247.

WONDERFUL OPPORTUNITY

4 Bdrm farmhouse, 13.8 acres, 5 miles to downtown, mostly open pasture with stream. $150,000. Please contact:
GIFF CALVERT 479-4593
NORMAN ROSS & ASSOCIATES LTD.
440-1070 DOUGLAS 382-6151

WHERE CAN YOU FIND A COMmunity like this? Between Tod Inlet and Saanich Inlet, new by owner, 7136 Willis Point Road, architect designed home, 2,000 sq. ft. of living area. 2 Bedrms up, beautiful corner fireplace and sundeck off living room. Finished downstairs with full bathroom, plus 2 bedrooms and rec room or possible in-law suite on approx. 1 acre with some landscaping and lots of trees. $68,500, low taxes. 652-2190, 652-5668.

$37,900
Beautiful lakeview plus your own float on the east side of Shawnigan Lake. White stucco. 2 bedrms. Living rm with fireplace. Dining rm with sliding glass to sundeck. Stove, fridge, washer, dryer. Immaculate small home on ¼ acre. Exciting proposition for starter or retirement.
743-5311 J. Ettema 743-2607
743-5311 M. Malbon 743-5145
SHAWNIGAN REALTY LTD.

8.8 ACRES
With creek, small cottage, 3 stall barn, hayshed, chicken coop and good well, 16 miles from city. To view 642-3295, $65,000.

253 COUNTRY HOMES AND PROPERTIES

malahat realty ltd.
P.O. Box 40
Mill Bay, B.C.
743-5525

METCHOSIN
1—Family living at its best. This delightful executive home has over 2000 sq. ft. of living comfort and contains 3 or 4 bedrooms, dining room, large open kitchen area and very attractive cedar finished, post and beam living room with stone built heatilator fireplace. There is a large 20'x30' recreation room over the 3-car garage, and you can keep a horse or cow in the paddock. Rose garden, lawns and large patio are also included in the 3.8 acres of peaceful seclusion. "Owners" Phone 478-2356.

MILL BAY PROPERTIES
1—Large home or legal duplex, 4 or 5 bedrooms, 2 ensuite and 2 full 4-pce. bathrooms, 2 full kitchens, dining room, 2 large living rooms, triple carport plus lock-up garage. Storage shed, many other extras on almost 1 acre. Could be revenue or live in one part and rent the other.
2—Another attractive 3 or 4-bedroom home on half-acre, could also be 2-bedroom and 1-bedroom duplex, large living room with heatilator fireplace, 2 full kitchens and eating areas, two 4-pce. bathrooms, plus utility and storage or work areas. Patios and carport.
3—A very attractive log home on ¾ acre, contains 2 stone built fireplaces (one heatilator), 3 bedrooms, large living room and dining area, rec. room and many other unique features. You still have your choice of colors for the wall-to-wall carpeting.

Something for Mom, Dad, and the kids on 2½ ac. An attractive, well built 1800 sq. ft. home; 3 bdrm; 2 bath, lg. dn. rm.; lg. living room with floor to ceiling stone fireplace, yes, that's all for Mom! A sturdy 4-stall barn for the kids to house their country pets! A green house, an enclosed garage-shop, and lots of ground space for Dad to spend his leisure hrs. in! And a lovely privately fenced-in swimming pool for them all to enjoy! Open to offers on $83,000.

Room to grow — Very nice country acreages. 2-Ac. each. Waiting for a growing family to develop into their country estate! On school bus route; close to Shawnigan Lake recreational opportunities. 5 min. drive to Mill Bay Arena complex, and, only a choice of 2 lots.

COBBLE HILL
1—Handyman's special on 1 acre. Over 1200 sq. ft. home, 3 bedrooms, large kitchen and living room. Stable and barn on property. Asking $40,000.
2—Half-acre lot with 3-bedroom, no-basement home. Large living room with heatilator FP. Close to store and transportation. Excellent buy at $42,500.

SHAWNIGAN LAKE
1—Approx. 1300 sq. ft. 3-bedroom home with dining room, living room, kitchen and small den plus basement and large garage-workshop on half-acre of well-developed land. Close to stores, schools and lake, this is an excellent family home. A bargain at $52,500.
2—Large 2½-storey home, 3 bedrooms, 2½ baths, living rm., dining rm. with heatilator FP. Unique large kitchen, also attractive 2-bedroom rental unit and single BR. "A" frame on approx. 2.13 acres. Also 2 poultry houses, excellent and well stocked gardens and another rented building, close to stores and schools with rental income and tax deductions. This is a very attractive property.

For further details on any of above, contact:
Tom Burdge 743-5525 or 743-9398
Pat Dougan 743-5525 or 743-2557

COUNTRY LIVING WITH A TOUCH OF CLASS $119,500

5.5 acre country property approx. 30 min. drive from Victoria. Situated in a charming rural valley near Mill Bay. 3,200 sq. ft. tastefully finished, large rooms throughout, built with pride by owner 1½ years ago. Completely fenced and cleared, excellent soil, multitude of newly planted trees and shrubs. Perfect area for animals. Unforgettable Valley and Island views.

DOUG MENZIES
388-6454 479-6256
REALSPAN PROPERTIES LTD.

HOMESTEADING
or
SUMMER RETREAT
Afforable low price of $35,000. 5 acres of property. The ideal spot to build that cozy hideaway. Secluded well treed setting, mountain stream runs adjacent to northern boundary. Hobby farm potential. Hiking country. MLS. Call Kathryn Van Doesburg, 385-9921, 384-8101.
KNOWLES REALTY LTD.

OPEN HOUSE
8854 Pender Park Drive. Drive out to Dean Park Estates, Saturday or Sunday, 1-4 p.m. and view this new home, $118,000. 652-1673 or 652-4155.

ONE OF A KIND. BUY, LEASE, or lease to purchase. Deep Cove, seaview. 656-4247.

256 WATERFRONT PROPERTIES

Just Listed Waterfront

First time on the market, .8 acre, North Saanich. Lge. windows on main floor and in finished bsmt. overlook lush terraced lawns, sloping gently down to 142 ft. of shore, terrific vista views. Sturdy PAN-ABODE home and double garage, sep. workshop, 2 fireplaces, 2 bathrms. Asking $117,900. MLS. Call:

MABEL CRACK
477-7291 (Bus.) 658-8594 (Res.)
D.F.H. REAL ESTATE LTD.

WATERFRONT ESTATE
1.5 ACRES
A total secluded contemporary 3500 sq. ft. waterfront residence, on a well treed acre-and-a-half estate, with magnificent views of the Haro Strait and San Juan Island. 4 bedrooms upstairs, with view balcony, master ensuite. Large drawing room, family room and kitchen, a 19x18 first floor family room with private view balcony. 3 bathrooms, 2 feature fireplaces. Rooftop sundeck. Roughed in billiard room, spacious kitchen with breakfast room. $250,000.
598-1420 Ted Walford 477-1841
BLOCK BROS. REALTY LTD.

Hideaway Near Sooke
OPEN HOUSE
Sun. 1:30-4:30 P.M.
Vendors have cleared and landscaped to create a parklike setting for this comfortable 3-bedroom home. New living room addition with feature fireplace wall. Must be seen to be appreciated. Terrific location for those needing shop and parking for larger vehicles. Drop out Sunday. Take Otter Point Rd. to Robinson Road and follow signs.
JO LENNOX, 388-6275, Pager 769
MARILYN MOORE, 478-2482
Homefinders Wall & Redekop

SOUTH OAK BAY
FANTASTIC VIEWS
This home is under construction on Beach Drive near Transit. Plans with realtor, call for three bedrooms, living room with FP, dining room, family roo mand kitchen. Four bathrooms, two sundecks overlooking the water. See it now whilst there is still time to choose fixtures, etc. WALLY MILLIGAN 384-8001 or Res. 477-5144. Royal Trust.

WATERFRONT 9 AC.
Seclusion with 400 ft. on Str. of Juan de Fuca. 1850 sq. ft. log home with shake roof, 3 bedrooms, 3 bathrooms, 44x16 parquet floored living-dining room, and 11x10 den. Full bsmt., 4 yrs. old. Also 3-rm. caretaker cottage and guest cabin. Many added features at $185,000. ML 21762. Call:
THE ZIEGLERS
592-1768 595-5171
384-8075, Pager 503 or 310
Canada Trust

256 WATERFRONT PROPERTIES

ARDMORE AREA WATERFRONT RESIDENCE

An artistic combination of a rustic exterior and a well-planned modern interior. On the main level you will find the living room, dining room, the master bedroom and bathroom and a bright kitchen with built-in corner eating nook, automatic dishwasher and garburator. An attractive panelled family room is located off the kitchen. A sundeck spans the front overlooking the waterfront. The lower level contains a recreation room with fireplace, two bedrooms and two bathrooms. Another highlight of this fine residence is a separate guest wing, entertainment area or studio, 20x18, with fireplace and parquet flooring. A kitchenette and powder room complete the unit. This home is only ten years old and is situated on over half an acre of sloping, sunny property with frontage on Saanich Inlet. Easy access to the beach, a small boathouse, concrete sea wall and a boat mooring off shore are all part of the property.

LISTED AT $165,000
To view please contact:
ERIC GRAHAM
595-1535 656-4489
BOORMAN INVESTMENT CO. LTD.
2045 CADBORO BAY ROAD

125' WATERFRONT
PEBBLEY COVE
Total seclusion, a pebbley cove, magnificent views of the Haro Straits, and a superbly designed and constructed one-level residence are the principal features of this unique waterfront property on CORDOVA BAY. The 3-bedroom post-and-beam, rancher is on almost an acre of professionally landscaped and beautifully treed garden. Enclosed outer foyer, hallway with built-in desk, Library-cum-den or office with built-in ceiling high shelves and wet bar, family room with fireplace, guest bedroom in separate wing, and a large drawing with dining wing with full view sliding glass doors to a totally private patio and lawn. The kitchen is a masterpiece, fully equipped, with a breakfast room. Master bedroom has 4-piece bathroom ensuite, double closets, built-in vanity, feature white brick wall and again the full-view sliding glass doors to the patio and the stairway to the beach. Walled back entrance. The quality of construction, the unique floor plan designed to take complete advantage of the magnificent sea views, the many many custom built-in features, makes this a rare waterfront residences. Offered at $175,000.
Residence Office
598-1420 Ted Walford 477-1841
BLOCK BROS. REALTY LTD.

SAANICH SEAFRONT

A delightfully planned fully modern four-bedroom house with breathtaking views over Haro Straits. Half acre lot with easy access to a sandy beach and cove. Healthy orchard and garden. The house is situated so as to provide ample privacy for its two sundecks and its open scenery living and dining rooms. Owner is trasferred. If you are looking for a premium waterfront home don't fail to see this one. MLS 23727.
384-8124 JOHN BELL 477-2562
384-8124 G. PERODEAU 656-4525
PEMBERTON, HOLMES LTD.
1000 Government Street

COUNTRY SEAFRONT

We are proud of our record of sales of fine waterfront properties on the Saanich Peninsula. We have, at present, listings on four comfortable country homes each on absolutely prime waterfront. Call us for full particulars.
384-8124 JOHN BELL 477-2562
384-8124 G. PERODEAU 656-4525
PEMBERTON, HOLMES LTD.
1000 Government Street

SOOKE HARBOUR WATERFRONT OPEN HOUSE

SUNDAY 2-4:30 P.M.
107 SEAGIRT ROAD
OFF EAST SOOKE RD.
Situated on a large partly treed lot is this cosy 2 bedroom, 2 bath home inviting your inspection. Price reduced to $55,900. G. Stricker. British American Realty Ltd. 385-1431 or Res. 592-0726 — ML 21615.

BROWN BROS. on BLANSHARD
"People Helping People"

OPEN HOUSE
Up and Down Duplex
920 Westing Road
SAT., MAY 14
1:30 to 4:30
See Ad Under Houses For Sale. Column 250

WATERFRONT ESTATE
1.5 ACRES
A totally secluded contemporary 3500 sq. ft. waterfront residence, on a well treed acre-and-a-half estate, with magnificent views of the Haro Strait and San Juan Islands. 4-bedroom upstairs, with view balcony, master ensuite. Large drawing room, formal dining room and a 19x18 first floor family room with private view balcony. 3 bathrooms, 2 feature fireplaces. Rooftop sundeck. Roughed-in billiard room, spacious kitchen with breakfast room. $250,000.
598-1420 Ted Walford 477-1841
Block Bros. Realty Ltd.

THE BEST OF EVERYTHING
Waterfront Swimming pool Excellent convenient Gordon Head location. 5 bedrooms, family room off kitchen. Very desirable from all aspects. New listing $199,000. JEANNIE DEWHURST 384-8001 or 477-6040 Royal Trust.

5 ACRES
Is a large parcel nowadays. Treed and very secluded. 230' oceanfront. Comfortable small 1-bedroom bungalow, 25 miles to city centre. Asking $79,000. DAR GARSIDE 384-8001 or 652-1509 Royal Trust.

MAPLE BAY
Waterfront lot with 100' frontage on sandy beach. Over 1-3 acre, easy to build on, beautifully treed, faces South West. Lot is one of a kind and should be seen to be appreciated. 910 Arbutus Road. Owner 926-8752 after 6:30 p.m.

SHAWNIGAN LAKE WATERFRONT, OWNER MUST SELL. Cozy 5-year-old cottage on 50' by 190' well treed lot. Wall-to-wall carpeting, franklin fireplace, rooms upstairs, OFFERS $63,500. Open House, Sat., Sun. 1 till 4 p.m. 382-7877, 478-8069.

HALF SHARE IN RECREATIONal cabin on ½ acre of waterfront property on Hornby Island, enjoyment of 2 beautiful beaches and 4 acres of parkland also included in co-operative share. Shingle Spit, 479-1262.

256 WATERFRONT PROPERTIES

the Permanent
1125 DOUGLAS ST.

WEIRS BEACH
60' WATERFRONT
Super custom-built 1200-foot home with quality carpeting. Feature wall rock fireplace in 20' living room, dining room, 2 large bedrooms. Electric hot water heating. Approx. ½-acre lot. Proper steps to beach. Estate sale, $89,900.

90' WATERFRONT (WEIRS BEACH)
This near ½-acre property offers 90' of sandy beach plus spectacular panoramic views. Custom built cedar post-and-beam home, near 200 sq. ft. professionally finished on 2 levels, 3 or 4 bdrms. or den. DR, LR with floor-to-ceiling fireplace. Mostly thermopane windows on main. 2 full bathrooms. W-W and F-C fireplace in 32' rec. room. Asking $115,000. MLS.
To view or for more information on the above 2 properties call PAT DOERKSEN, 478-3432, OFFICE 382-9191.

CANADA PERMANENT TRUST COMPANY

VIEW ROYAL WATERFRONT IMMACULATE OLDER HOME, 4 BEDROOMS, 1½ STOREYS WITH FULL BASEMENT, ON 20 MINUTE BUS SCHEDULE. BEAUTIFUL ¼ ACRE GROUNDS ON PROTECTED LIME KILN BAY OPENING INTO ESQUIMALT HABROUR. HOME HAS A TOTAL OF 1800 SQUARE FEET WITH POTENTIAL TO INCREASE VALUE SIGNIFICANTLY.
OPEN HOUSE — SAT., SUN. 2-5
317 STEWART AVE.
386-2938 $72,500 478-9640

125 FT. OCEAN FRONTAGE
Bring your boat right to the shore of this serviced lot in Campbell Bay on Mayne Island. .34 acre nicely treed with level home site. Driveway in. Paved road goes by it. Permanent retired neighbours with lovely homes next to you. View of Mt. Baker. Deep Moorage. All set to build the house of your dreams on. Or maybe just a little A-Frame for weekend escapes. $33,000. MLS. JACK PETRIE at 598-3321.
JACK MEARS
OAK BAY REALTY LTD.

WATERFRONT 2.94 ACRES

Lots of trees surrounding this lovely 2-bedroom vacation retreat or retirement home. Approximately 160' of waterfront. Separate guest cabin. Workshop and tool shed. Large living room with fireplace. Glass sliding doors to large sundeck overlooking ocean, and as an added bonus it is furnished and ready to move into. Priced very reasonably at $79,000. To view or obtain further particulars. Call J. Webber or B. Lawless at 382-7276. T & C Realty Ltd.

JORDAN RIVER
BREAKERS
Waterfront, except that it is separated from the beach by the west coast highway. A 3-b.r. house with basement suite, plus a spare corner lot. A possible tourist accommodation development exists. Offers to the asking price of $57,000 will be considered. MLS. For details call:
STAN JAMES
595-2961 OFF. RES. 592-3740
NATIONAL TRUST CO. LTD.

QUALITY

The waterfront view is exceptional from most of the rooms in this fine SAANICH PENINSULA home. 3 bedrooms, plus den, kitchen, with island, 3 bathrooms, cosy library or office with fireplace. Separate guest quarters, large games room, 2 sundecks, sea front patio and much, much more. It really MUST BE SEEN inside. Price $148,000 (MLS). Call Bruce Champion, 386-3585, anytime. Victoria Realty Ltd.

OPEN 1:30 - 4:30
SAT AND SUN.
4997 PROSPECT LK. RD.
We invite you to view this superb executive residence, 10 rooms architect designed on .66 acre with approx. 200 feet on lovely Prospect Lake. A luxurious lakeside setting within 7 miles of downtown.
THE ZIEGLERS
592-1768 595-5171
384-8075, Pager 503 or 310
Canada Trust

150 Ft. Waterfront $87,900

Weekend Drive? Wander out East Sooke Road to Tideview and this may be what you have been waiting for. Ideally located on a quiet no-through street this quality TT structed 6 year old home awaits inspection, to view call LORRAINE HETT at 478-2430 or 386-2911.
Homefinders, Wall & Redekop

SAANICH PENINSULA

Delightful, 2-storey, modern, country-style home with 2 bedrooms, 1½ baths, LR, separate DR, and gourmet kitchen, on 1 acre lot with 150' ocean frontage, 2 miles from Swartz Bay ferry Terminal. $139,500. Call owner, 656-1404.

PROSPECT LAKE
Delightful waterfront property with 75' waterfrontage, fully landscaped and protected by concrete walls, plus small comfortable house with all amenities including 1½ bathrooms. Asking $87,000 but open to offers. View by appt.
Wilfred Davis, 479-1667 or 658-8884
J. H. Whittome & Co. Ltd.
Royal Oak Branch

WATERFRONT BUILDING SITE

1.25 Acre waterfront lot just north of Comox. Hard surface road, hydro, telephone and water installed to property boundary. A really outsanding value at $32,100. "THE McGREGORS" 384-8001 or Res. 477-3675. Royal Trust

2 ACRES WATERFRONT
You will love the magnificent views from the living room, dining room, kitchen and the 25' by 20' rec. room. Two fireplaces — two bathrooms — you will enjoy the gentle walk down to your 198 feet of waterfront. Asking $149,000.
Ron Kerfoot Office Bill Remple
652-2594 477-1841 658-5794
BLOCK BROS. REALTY LTD.

WATERFRONT LOT

Over one-half-acre of waterfront on east side of Ladysmith Harbour. 139 feet of waterfront, not heavily treed. Good building sites, water and hydro on side. For details, please call:
ALAN WESTGATE
386-2111 656-3423
MONTREAL TRUST CO.

WATERFRONT
About one and one-half acres. Good beach access. About 160 feet waterfront. Well-built one bedroom summer home on property. $100,000. MLS 24017. Call: JOHN HOLMS AT 386-7521.
BOORMAN INVESTMENT CO. LTD.
111 GOVERNMENT STREET

5357 PARKER AVE.

Unique, charming and well-maintained, no-step home. 1,560 sq. ft. 2 bedrooms and den, large living-dining room, facing panoramic view of Mt. Baker and San Juan. Beautiful, sandy beach. Perfect for retirement couple or small family. Owner 658-8055.

CADBORO BAY

3 bedroom, 2 bathrooms, 1,600 sq. ft. no-step bungalow with separate family room featuring private foot path to beach and quiet 75x125 ft. lot. $79,000. Waterfront fans call: BRIAN RIPLEY, 598-5643 or 592-2431 Lansdowne Properties.

SHAWNIGAN LAKEFRONT
2-year-old fully modern house, fresh water swimming, fishing, water skiing. Large 30x20' styrofoam float, south end Orme Road. Owner, $59,500. 743-2924.

FOR SALE: YOUR OWN 2-bedrm unit on beach at Kye Bay; $16,000 FP. Low down payment — $100 per month. Private, call 339-2771, evenings.

256 WATERFRONT PROPERTIES

ARDMORE

(THE BEST)
You just couldn't find a more perfect waterfront site than this WEST FACING low bank beachfront. Excellent cedar 2 BR. residence with full suite on lower level. Approx. 1.5 acre. Hurry over, should sell before sunset at only $135,000.00.

TOWNER PARK

(ONE OF A KIND)
South facing beachfront with 2 lots (2.2 acres and 2.1 acres) total 4.3 acres. Private, secluded with exceptional 4 BR ranch residence — separate guest cottage — delightful pool. Easy access to pebble and sand beach. You will see nothing to compare and only $240,000.00. Terms or exchange considered. L. E. KIRK, 386-2955 or 656-1295. CENTURY 21 Mayfair Realty.

WATERFRONT PARADISE
Beautiful 4 ¼ yr young, 1500 sq. ft. 3 bdrm home with sturdy 960 sq [illegible] kitchen, D.R. and L.R. All windows are double aluminium complete with screens. This gem is situated on .77 acres with 168 ft. waterfront including access to a beach and dock. Asking $148,000.
386-3231 James Thomas 385-2119
BLOCK BROS. REALTY LTD.

SHAWNIGAN LAKE
Fully furnished 2-bedroom cottage, fireplace, bathroom. Principals only. $37,000. 477-4563.

258 CONDOMINIUMS and TOWNHOUSES

Green Acres
HENDERSON REALTY LTD.
385-9741 (anytime)

POOLEY PLACE (End Lampson off Munroe) Open Daily 1:30 - 3:30 $57,500

New three bedroom semi-detached homes. Over 1300 sq. ft. of living area. Lots of appeal with cedar and brick exterior. Large living room with brick fireplace, and formal separate dining room. Fully landscaped, plus parking for two cars. Only 1 block from ocean and boat ramp. Excellent financing available.
FRED G. CARVER
385-9741 or 595-8664

3-BDRM. TOWNHOUSE

No. 52-3987 GORDON HEAD RD. Well planned kitchen with patio. Living room with fireplace, 2 sliding doors to garden. Dining room. Upstairs are 3 bedrooms, 3-piece bath and storage. Full basement with finished rec. room and 2-piece bath. Complex includes enclosed pool, sauna, asking $53,900. MLS No. 2139.
BILL McCARTER 592-3970
BOB GIBSON 658-5153

OAK BAY

Like new 2 BR townhouse. Private patio with oak tree. Walking distance to everything. No upkeep. Private parking in rear. Ideal for retired or busy people. See at 2136 Oak Bay Avenue. Call:
388-4455 JOE BLODGETT 656-5653
CENTURY 21 J. D. BOSDET LTD.

EXCITING SIDNEY 3-BDRM. TOWNHOUSE

Owner must move into town. You can buy this unit with virtually no money if you want to trade a lot, mortgage or car as the down payment of $5000. First mortgage of $31,700 is assumable and any second up to $2500 is available. Monthly assessment only $25. Unit has 1½ bathrooms. Close to schools, park and shops. MLS No 24682. Asking $38,900.
388-4455 FRANK WILLS
388-4455 MURRAY WILLS 592-2615
CENTURY 21 J. D. BOSDET LTD.

LUXURIOUS LIVING AT PARKVIEW PLACE

928 Southgate St.
ACROSS FROM
Beacon Hill Park
"From the kitchen window to the wood burning fireplace, Parkview Place offers an extra high standard of quality and design for the more discriminating home buyer."

Open for viewing
1:30 A.M. TO 4:30 P.M.
OR CALL
386-6762
LANDMARK PROPERTIES LTD.

3-BR. TOWNHOUSE LOWEST PRICE $31,900

Now is the time of year to take advantage of this low priced 3 BR, 1½ bath townhouse that is located only minutes from town. Close to shops, schools and transportation. Has a swimming pool too.
Call T. J. FAULKNER at 388-4455 anytime.
CENTURY 21 J. D. BOSDET LTD.

CLASS! IN THE CASTLE

We are all aware of the beautiful castle grounds, guest accomodation, sauna, swimming pool and of the steel and concrete buildings. But this N.E. corner condo is just new on the market and all of it is finished with the most expensive and harmonious decor. Two large bedrooms - 2 full bathrooms - all appliances including garburator and dishwasher. Almost 1400 sq. ft. plus balcony. The views are expansive. View this luxurious living and you will love it. Owner is anxious to sell — this may be your lucky day. New MLS. Please call quickly.
GLADYCE McLURE 385-2458
Byron Price and Associates Ltd.

RIM ROBERTS INVESTMENTS & MANAGEMENT LTD.
702-1175 DOUGLAS 388-6691

614 FERNHILL PL. ESQUIMALT

5 units all 2-bedroom offering up to 1,449 sq. ft. Priced from $41,500 to $44,900. Quiet, pleasant garden outlook. The best value in town. See them today.
JOE MANTON 382-5211

$25,900 PARK ONE BEDROOM Includes furniture, before 11 a.m. after 7 p.m. 385-7641.

258 CONDOMINIUMS and TOWNHOUSES

JACK MEARS
OAK BAY REALTY LTD.
Member
Relocation Services Canada
2194 OAK BAY 598-3321

924 COOK STREET!
STRATA HOMES!
THESE ARE DIFFERENT!
OPEN DAILY (except Sun.) 1:30 to 4:30!
We invite you to inspect the difference
—Daylight kitchens with Breakfast space
—Unique living-dining floor plan
—All corner suites for cross ventilation
—[illegible] two bedrooms, bath and a half
—All priced competitively — $39,900 to $45,500.
Private and off hour viewing by phoning:
598-3321 (bus) B. E. JEFFERY
477-4250 (res)

IT's A MAISONETTE
In France, a "Flat" in Britain and a carefree condominium in Victoria. Rural atmosphere, pets and children welcome — with facilities for recreation. Two bedrooms, living and dining room with balcony off, in suite laundry and storage, 4-pce. bathroom, all less than 10 minutes from city centre. Near shops and schools, on bus route. Monthly maintenance $35.34 includes sauna and pool, existing mtge. $29,000 at $318. p.m. P.I.T. Price $44,650. MLS No. 24828. To view by appointment call: MARY TAYLOR at 598-3321 or 478-0062.

SUPERB WATERFRONT VIEW
Charming one bedroom with 3 outside walls and windows everyroom. This really is a unique apartment on Dallas Road. Let us show you. $39,500.
CONNNIE O'REGAN 592-0454
or PETER NASH at 592-3473
or OFFICE 598-3321.

BICKERTON COURT

BEACON HILL PARK
We are privileged to offer for sale a superior 2-bedroom suite of a lower floor of this beautiful building. 27-foot living room, full dining room, large cabinet kitchen, tiled bathroom and 2 twin-sized bedrooms. The amenities are second to none. 50 ft. indoor swimming pool. Party room. View room and promenade deck. Bickerton Court is undoubtedly one of the finest adult-oriented condominiums in Western Canada. Don't miss this rare opportunity, now at the reduced price of $56,500. Call:
JOHN JAMES
598-3321 (24 hrs.)
JACK MEARS
OAK BAY REALTY LTD.

NEW LISTING
DRIVE BY
1433
FAIRCLIFF LANE
Then phone me for appointment to view the charming 2-bedroom apartment that has just become available in this well-established, very popular and beautifully maintained complex in the Fairfield-Ross Bay area. Very secluded and private but near sea, bus and shops and just 5 minutes from downtown Victoria. Southern exposure with delightful vista of sea, trees, shrubs and flowers. Extremely attractive price of $47,900 includes 4 appliances. Basement garage. Clear title. Early possession.
386-7521 JOHN PLATT 383-2700
Boorman Investment Co. Ltd.
1111 Government St.

FARMER
INVESTMENTS & REALTY LTD.
825 BAY STREET 382-2134

1149 ROCKLAND

The Chateauneuf offers 2 bedrooms, 2 full baths, underground parking and a convenient location. Open to view most days from 1:30 - 4:00 p.m. Call Boyd Sadler at 382-2134 or 592-1929 for an appointment.

YOU'VE FOUND IT!
Change of plans forces sale of unique new James Bay townhouse. Over 1,500 sq. ft. of creatively designed living space in this end unit of 4-unit complex. 2 bedrooms plus gorgeous third floor den, large living-dining area with heatilator stone fireplace, quality cabinets in kitchen, piped for central vacuum system, 1½ baths plus w.c. in laundry room, 2 balconies plus large fenced patio and yard for maximum privacy, luxurious broadloom throughout. Sacrifice at $56,500 firm. Call owner at 388-7463.

$38,900
FAIRFIELD
Corner suite pleasantly surrounded by flowering shrubbery, 2 bedrooms, huge master with ensuite and lots of closets, L-shaped LR and DR, stepsaver kitchen includes 5 quality appliances and the suite is recently redecorated in the finest of taste (including new carpet). Trades considered and financing available. $38,900.
595-5171 RICK KALLSTROM
386-0751
Canada Trust

Recreation! Westport

For Information Call
Royal Trust — 384-8001

OUTDOORS FLOWS
RIGHT INTO THIS HOME
Views of the Pacific — this ranch-style home is on over 1 acre of land and is beautifully nestled in the trees. Sunken living room, master bedroom ultimate plus 3 more bedrooms, family room and separate dining room. Discover this now. MLS. $129,500.
595-5171 SPENCER LEE 477-2593
Mobile JL 38660
Canada Trust

LOOKING?
For an executive type 2-bed. condominium? Here is a corner suite with beamed ceilings, fireplace. Low taxes, low mon. asses. 2-pce. ensuite. 1,196 sq. ft. complete with fridge, range, dishwasher and drapes, for only $47,900.
W. PETERSON
477-7766 386-2911
Homefinders, Wall & Redekop

LEAVING COUNTRY
Must sell, beautiful 3-bedroom townhouse, 1½ baths, living room, family room with fireplace, laundry, dining room, kitchen, storage, financing available. $56,500 firm. 477-3573.

YOUR WINDOWS FACE THE south, sea and Park. Southwest corner 1 bedroom 9th floor Orchard House. New carpeting, crystal chandelier. Present your offer in the $30's. Owner 477-5665.

BY OWNER. DELUXE STUDIO bedroom condominium. Colored appliacnes, many amenities. Royal Woods, $31,500. 479-1898.

PRIVATE SALE — 2 BEDROOM condominium, children welcome, $38,000. Call 383-9416.

THE SAVOY
Large one bedroom with view. By owner. 382-0789.

258 CONDOMINIUMS and TOWNHOUSES

JACK MEARS
OAK BAY REALTY LTD.
Member
Relocation Services Canada
2194 Oak Bay 598-3321

SUPERB LIVING AT THE SAM McCLURE

1019 McCLURE
Wood burning fireplaces, ensuite laundry plumbing, all corner suites, so handy to downtown and parks. 5-year warranty. Only 8 left. $43,700 to $48,400.

OPEN DAILY
(Except Sunday)
2:00 TO 4:00
HOWIE BLAKE
598-3321
OR 383-4372 (RES.)

SEA PARK MOUNTAINS 26 MENZIES OPEN DAILY 2:00 to 4:00

—4 only, special townhouses
—3 bedrooms — 1½ baths
—Luxurious carpets
—Fireplaces
—Private fenced patio gardens
—½ block from ocean, beach, parks and recreation. Handy to shops.
$54,000 to $58,000
JOHN MEARS OR
LYNETTE DELAHUNT
598-3321

Bayshore realty ltd.
388-6424 1006 fort st.

Just Reduced! $53,500

No. 7-3228 Wickow St. Choice end unit in small (12 only) 5-year-old complex over 2,000 sq. ft. Completely developed on 3 levels. Spacious living and dining rooms, 3 large bedrooms. Family-rec. rooms, 1½ baths, sunporch, workshop, fenced yard, ample parking, 5 appliances, drapes and curtains to stay. M.L.S. 24058.
JOHN M. HUNTER
388-6424 (Res. 382-1143)

The Total Townhouse!

$58,900. Only One Left. Uniquely located to city, Oak Bay, Rockland, this 6 unit complex of 2 and 3 bedroom homes features Normandy tudorized designs with shake mansard roof, vaulted, beamed ceilings, skylights. Old brick fireplace, finished family and laundry rooms, 2 bathrooms. Bright spacious kitchens offer view windows, double sinks, garburator. Tastefully broadloomed thru-out with quality drapes. All thermopane windows. Carport, courtyard and individual patios and balconies. Consider trades.
JOHN M. HUNTER
388-6424 (RES. 382-1143)

Lord Selkirk!

$43,900 Bargain! Choice 2-3 bedroom suite in quiet 2-year-old well controlled brick building. Bright corner unit features spacious living and dining rooms, U-shaped kitchen, in-suite laundry room, 2 large balconies, loads of cupboard space thru-out. 5 quality appliances, rec room, workshop, saunas, swirlpool. Must be sold!
JOHN M. HUNTER
388-6424 (RES. 382-1143)

david burr LTD.
655 FORT ST. 384-9335

OPEN HOUSE

No. 304-1050 PARK BLVD.
(CORNER OF COOK)
SAT., 2-4:30
3rd floor, spacious 2-bedroom, 1½ bath condominium, large protected sundeck, controlled underground workshop are just a few of the amenities of this attractive suite, situated in an extremely desirable location overlooking the park. Asking
$56,900
DON or MADGE ROBBINS
384-9335 384-9072

WHITTOME'S
1111 BLANSHARD 388-4271

$28,500

Good accommodation offering 2 bedrooms, attractive living room fully carpeted with sliding glass doors onto balcony. All appliances included. Vendor will sell by agreement for Sale. MLS. Call me to view:
BOB JOHNSON 592-3573
J. H. WHITTOME CO. LTD.

OAK BAY 404-2100 GRANITE

Please, will someone come and see this lovely sunny one bedroom condo — Newly decorated — New carpets and curtains — Balcony with slight sea views — Minute walk to stores, civic centre. Offers to $35,900.
RUTH or BEN BENNETT
595-5131 592-6257
CANADA TRUST
2252 OAK BAY AVE.

ORCHARD HILL $45,500

Three bedroom, 2 bathroom townhouse — First class accommodation including large kitchen, LR, and DR, and full bsmt. Perfect recreational facilities for a family with children.
The Zieglers, 384-8075, Pgr. 310, CANADA TRUST, OAK BAY 595-5131.

BRAND NEW, BY BUILDER, strata duplex. Own your own half of a duplex in a good location on Forshaw, at Craigflower Rd., 3 bedrooms, fireplace, dining room, 1½ baths. Builder will assist in financing with low down payment. Price $45,900. 478-2430.

258 CONDOMINIUMS and TOWNHOUSES

SPENCER CASTLE

2930 Cook Street
If you are considering condominiums consider the best.
—Virtually noise and fire proof
—Spacious suites
—Magnificent views and gardens
—50 ft. covered pool, saunas, workshop
—Clubhouse and guest bedrooms
—Covered parking
Open to view Monday to Friday 1-5 P.M. 384-4013 or weekends by appointment 386-3816 or call Charles Morris anytime — 384-4224
DANZO & FRANCO HOLDINGS LTD.

KNOWLES REALTY LTD.

IF you're LOOKING for
QUALITY
PRICE APPEAL
$29,900-$39,750
COME to the
"HILLSHIRE"
Located at 1525 Hillside Ave. We offer different floor plans to choose from, colored appliances, games room, hobby room, laundry facilities on TWO floors. OPEN Monday to Friday 10:00-5:00.
Saturday and Sundays from 1:00-4:00
384-8101

BROWN BROS. on BLANSHARD
"People Helping People"

OPEN HOUSE
No. 306—642 Agnes
Sat., May 14th
1:30 to 4:30
Make An Offer
On this attractive Orchard Hill townhouse. An outside unit, quiet high location near schools and parks. 3 bdrms., 1½ baths, full basement, D.R., L.R., with fireplace, enclosed patio. Heated pool and playground. MLS 24154. Asking $48,000.
JOE RICKARD 656-1628

$29,500

3-BDRM CONDOMINIUM
No. 12-477 LAMPSON
Includes stove, fridge, rugs, drapes, curtains and breakfast nook. Ideally priced and situated for service personnel or dock workers. MLS 21262. Hurry Call
DEL WILLIAMS
384-8124 385-9855

STUDIO CONDO

Ideal for bachelor or business couple who are tired paying rent. $25,500 buys you this ground floor condo with fridge, stove, drapes. Close to everything at No. 8-848 Esquimalt Rd, ML 23320. To view call:
D. E. WILLIAMS
384-8124 or 385-9855
PEMBERTON, HOLMES LTD.
1000 Government Street

PASSMORE PLACE
$49,900
Vacant, view anytime, my spacious, bright 3-bdrm., 1½ bath townhouse. The large living-dining room has big window and sliding door to sunny sundeck. Stove, fridge in handy kitchen with large window. Daylight, full basement. Living is good in Passmore Place with it's own swim pool, rec. centre, saunas, near schools, bus, shopping. $49,900. MLS 24481.
ILSE NETZEL
386-2911 386-2666
Homefinder's, Wall & Redekop

1009 McKENZIE
$42,900
A beamed ceiling, interesting loft arrangement, and sunny outlook combine to make this two-bedroom, plus den, home an attractive buy. Included are tennis courts, sauna, pool, games room, etc.
386-7521 IAN BOORMAN 592-3335
BOORMAN INVESTMENT CO. LTD.
1111 GOVERNMENT STREET

TOP FLOOR
Bright, Immaculate 2-bedroom corner suite in quiet adult block (no pets). Large twin size master bedroom. Kitchen equipped with frost-free fridge, continuous clean 30-inch range and garburator, also wired for dishwasher. ASKING $38,500 (MLS). to view call:
385-7321 DEL HOEGI 383-0516
BOORMAN INVESTMENT CO. LTD.
1111 GOVERNMENT ST.

TRY $2,000 DOWN OR TRADE YOUR CAR OR BOAT
On this 3-bedroom townhouse with one and one-half baths, 4 appliances and private backyard. This unit has been redecorated and is close to all conveniences. MLS 24115.
386-6796 BILL SIDHU 477-5382
WESTMONT REALTY LTD.
920 Hillside 386-6796

TWO BEDROOMS
$27,900
This has to be one of the best prices around on a 2-bedroom condo. Vendor will even assist you to finance as he has moved and requires an immediate sale. Call:
LORRAINE HETT
386-2911 MLS 478-2430
Homefinders, Wall & Redekop

ORCHARD HOUSE
647 MICHIGAN
JAMES BAY
Financed to 90%. 1-B.R. from $28,000. 2-B.R. (corner), $46,000. Studios from $26,100. Very few left. Shown by appointment. Please phone manager, 382-4650.

FULL BSMT TOWNHOUSE
3-yrs.-old, 3 bdrms., L.R. fireplace, 1½ baths, swim pool. $48,900. ML 24090.
THE ZIEGLERS
592-1768 595-5171
384-8075, Pager 503 or 310
Canada Trust

1-BEDROOM CONDOMINIUM
10% DOWN
Vendor will carry bal. at 10% interest. University area. Total price $30,000. For further information phone DOUG LEDDING, 386-3124 or 383-9595.
SEASPRAY PROPERTIES LTD.

SACRIFICE SALE
Leaving province, now reduced to $46,800. 1 year old, 3 bedrooms, 1 baths, rec. room, full basement, small garden. 1786 Albert St. 595-5273.

DISTRESS SALE
WAS $29,500 NOW $27,300
Concrete condominium, 1 bedroom, fridge, stove, wall-wall, drapes, close to town. Approximately $1000 down, call owner 592-6636.

BY OWNER, 2-BEDROOM TOP floor corner suite, over 1000 sq. ft., near Innder Harbour. 385-2179.

BY OWNER, LARGE CONdominium, Spencer Castle $73,000 will consider trade for home. 386-0489.

ONE-BEDROOM CONDOMINIUM, ground floor, Oak Bay, $29,500, 592-9144.

258 CONDOMINIUMS and TOWNHOUSES

the Permanent

1125 DOUGLAS ST.
3647 SHELBOURNE ST.

ROCKLAND SQUARE
OPEN SUN. 1:30 - 4:00
949 PEMBERTON RD.

Best Townhouse value in Victoria. Check and compare these 2 storey executive family units. Providing bedrooms, 2½ baths, fireplaces, 7 top line appliances, plus many superior features. Only 5 left — some with full basements. Vendors have reduced prices below cost — now $88,000 — $94,000 (ML) with all offers considered. Shown by appointment anytime. Call HERB [illegible] 382-9191.

LARGE AND LUXURIOUS CHATEAUNEUF

1411 sq. ft. in this superb 2 BR condominium with extra large LR. Also featuring deluxe carpeting, best of appliances, underground parking and many extras. This is the largest suite available. $68,950. MLS 23407. PAUL HYATT 656-3150, 382-9191.

DESPERATE

Owner purchased. Must sell! Reduced to $49,000 but try your offer. One of the best 2 bedroom, 1½ bath I have seen in Beacon Hill. Spacious corner unit with own laundry and deluxe appliances. (ML) ANN ALPHONSE 382-3625, 382-9191.

CANADA PERMANENT TRUST COMPANY

Western HOMES Ltd.

TIP TOP TOWNHOUSE

Carpenter owner has done something special to this unit. Custom cabinets, unique fireplace, tile entry, eating nook antique doors. New MLS. Three bedroom-with finished basement in the Orchard Hill area.
TERRY SMOLLETT
386-3494 (24 hrs.)

JAMES BAY 3-BDRM

Basements, balconies, appliances, two bathrooms, close to the water, lots of storage and we take trades. Exc.
Terry Smollett
386-3494 (24 hrs.)
1037 Cloverdale Ave. 386-3494

$32,900
ONE BEDROOM DALLAS AREA

Good location, well run and maintained. Must be sold. MLS 24507.
Compare before you buy
Jack Davis
386-3494 (24 hrs.)

BB BROWN BROS. on BLANSHARD
"People Helping People"

DOWNTOWN

2-bedrm condominium in steel and concrete building. Priced to sell at $34,900 with low, low down payment. Fridge, stove and drapes included. Covered parking. MLS 23494.
GEORGE BURRELL 592-7979

LAMPSON COURT

Ground floor condominium with private entrance, 3 bedrms, drapes, fridge, range, some carpets included. Only $31,900. MLS No. 21899.
JIM KENNEDY 592-9076

JAMES BAY

Ideal 1-bedrm suite for a senior. Third floor. Near James Bay Square, shopping, bus, etc. $28,500. Clear title.
REG SHUMAKER 598-2233 or 385-8771 (anytime)

david burr LTD.
655 FORT ST. 384-9335

ON TOP OF THE WORLD

It's just how you feel in this luxury 2-bedroom, 2-bathroom unit on the top floor of Phase II in Spencer Castle. The asking price of $90,000 includes washer, dryer, range, fridge, dishwasher, garburator, sun drapes, wall-to-wall carpeting, in addition to an unsurpassed view of the city and castle. Large indoor pool, sauna, billiard room and guest accommodation are just part of the amenities to be enjoyed for living in Spencer Castle. To view please call. MLS 24850.
Don or Madge Robbins
384-9335 384-9072

UNIVERSITY

Sacrifice price for this 2-bedroom deluxe unit in quality building. Has many extras including large sundeck, swirl pool, sauna, billiards, covered parking, stove, fridge, garburetor, washer, dryer, and sundrapes. Was $44,900. Now Asking $39,950 and will look at all offers. Vendor in Alberta. Call for easy viewing.
ROY ANDERSON 477-5057
P. R. BROWN and SONS
385-3425

CONDO!
$37,500

Here's the perfect answer! This 2 bedrm. suite has living rm, dining rm, kitchen, 2 good bedrms, storage room, attractive 4-piece bathrm., and mtge., of $30,250 at 10% at $276 per mon. already on this property, so give us a call! MLS.
LORNE or ANDY
477-7291 anytime
D.F.H. REAL ESTATE LTD.

OPPORTUNITY SPENCER CASTLE

Due to owner leaving Canada $5,900 reduction on their luxury 2 bedroom, 2 bathroom condominium. Floor level suite with spacious private patio, private side entrance. All appliances including washer and dryer. Luxurious carpeting and quality draperies. Heated indoor swimming pool, sauna, recreation facilities plus guest accommodation. Price $71,900. To view phone
C. H. HOLLAND REAL ESTATE
620 VIEW 592-9784 or 386-1616

$22,900

One-bedroom condominium in excellent condition. Close to shopping, town, etc. On 3rd floor with elevator and controlled entrance. MLS 23759.
386-6796 EVAN WILLIAMS 479-8049
386-6796 LEO PIGERT 598-1975
WESTMONT REALTY LTD.
920 Hillside 386-6796

TRADE

Maintenance free de-luxe 1 bedroom condominium with ocean view listed for $37,500. Owner will trade for 2 bedroom home of equal or higher value. Enquiries invited. ADELLA ZARFT 478-9607 or Lansdowne Properties 592-2431.

BY OWNER, 2 BEDROOM CONdominium, University area. Asking $37,000. 479-3586.

258 CONDOMINIUMS and TOWNHOUSES

A. E. LePAGE WESTERN LTD. REALTOR
1391 HILLSIDE
386-6331

SUITE WITH A VIEW

Watch the sailboats from your own private balcony overlooking Saanich Bay and the Gulf Islands. Immaculate one-bedroom condominium now available in exclusive Blue Waters in South Sidney. Adult oriented building, plenty of parking. Listed $37,500. ML 24218.
388-6275 BILL MOSHER 652-2868
Pgr. 2635 386-6331

PROBABLY THE BEST

Split-level over, 1600 sq. ft. living area, 5 appliances, drapes, w-w carpet throughout. 3-bedroom townhouse with probably the finest floor plan and over-all layout of any Townhouse complex in Victoria. Private sauna in main bathroom, en suite and extra 2-pc. off rec room. Family kitchen, living room with fireplace. Double carport, workshop, plenty of storage space. Private patio overlooking central courtyard. Truly a fine complex. Call now to make arrangements to view. Exclusive. $59,900.
386-6331 DON BECKNER 386-0588

U-VIC AREA

1-bedroom with balcony, close to Shelbourne Plaza. Clean, cosy unit includes sauna, pool, swirlpool, workshop, game room and underground parking. MLS. Call now to view. $32,500.
386-6311 DON BECKNER 386-0588

BREATH-TAKING VIEW

12th floor view of Victoria. 1 bedroom with balcony includes sauna, swirlpool, swimming pool, workshop, underground parkink. MLS. Call now to view. $33,900.
386-6331 DON BECKNER 386-0588

SOMETHING SPECIAL

'On the Park' is one of the better addresses and blocks in Victoria. This quality exclusive 17 ste. block is ideal for an executive or a retiring couple. Two levels of living space with two large decks, a kitchen with every luxury, one huge bedroom, utility-storage room with washer and dryer. Low monthly assessment. Fantastic views day and night. Priced at just $65,900. Need 2 bedrooms? Call me about another in this beautiful block.
KEN MANN
BUS: 598-5144 RES: 477-6773
T. L. Mann and Associates Ltd.

SEA VIEW

2 years old quality condominium. One bedroom apt. features washer, dryer, garborator. Stove and fridge plus down stairs storage plus concrete parking. Asking $41,500.
MARY JAMES
598-4376 598-5166

OPEN HOUSE
1:30-4:00
No. 2-2725 Wale Rd.

One block west Colwood Corners. One of four townhouses, 3 bedroom. Full basement. Bob Keeling in attendance.
598-5166 bus. 652-1251 res.
NEWSTEAD REALTY LTD.

535
Crossandra
(left off Carey at Columbine)
—NEW, 3-bedroom townhouse (master 15x12) plus, 6-ft. vanity with SINK, walk-in double closet.
—1½ bathrooms
—NEW range and fridge
—Full basement
—Swimming pool, sauna, playground and party rooms
—5-year HUDAC warranty
—Reduced to $49,900 for quick sale (MLS)
Jack Kennish, 386-3585, res. 479-3061.
Victoria Realty Ltd.

OAK BAY NEAR MARINA
$32,900

Your opportunity to buy a much sought after one-bedroom condominium in the heart of peaceful Oak Bay. Building and grounds extremely well maintained. Suites in this quiet building rarely for sale so act quickly.
DOUG MENZIES
388-6454 479-6256
REALSPAN PROPERTIES LTD.

OPEN HOUSE
Sat., Sun., 1:30-4

Only 2 of 7 Executive Townhouses left 1600 sq. ft., 3 bedrooms, 3 bathrooms, fireplace in living room, dining room sundeck off master bedroom. Loads of storage space, eating area in kitchen. Excellent location of 1740 Kinght Avenue off Richmond Rd. Asking from $58,900. Phone Builders, 479-8847, 478-4334.

$53,900
THREE BEDROOMS
THREE BATHS
WOODBURNING FIREPLACE

Heart of city but quiet location, new and lovely with beautiful private yard. Call Mr. Butler, builder, at 477-5616 anytime for full information and location. Should be seen soon as this won't last.

EXCEPTIONALLY NICE 2 LEVEL TOWNHOUSE

One of the most attractive townhouses around, this 2 level home offers 2 bedrooms, 1½ bathroom, living room, dining room and kitchen on main floor; family room, rec room, 3rd bedroom and bathroom down. $60,900. MLS 24238.
477-0191 DALE YOUNG 388-6275 (pager 2561)
The Royal Trust Company

NORTHPORT BLDG.
206—1571 MORTIMER
FRONT SUITE

2 Br condominium, only 24 suites in this quality building. Close to schools, golf, shopping areas and transportation. Vacant. Asking $38,500 MLS. To view please call:
JOHN MORRY 592-9770 or
JOYCE MILLER 489-9471 or 388-5464
Pager 412 Royal Trust

NO-STEP CONDOMINIUM

This cozy 3rd floor 1 bdrm is ideal for the retired couple. Bus line at the door, ½ block to large market, bank and pharmacy. Elevator, controlled entrance and covered parking a bonus. Quiet living close in. Financing available. $33,500.
386-2231 Carole Borgens 478-5963
384-8075 pager 271
BLOCK BROS REALTY LTD.

PASSMORE PLACE

Leaving country. Must sell 3 bedroom, full basement townhouse. Super complex with pool and recreation centre. Price includes washer, dryer, fridge, cooker and all drapes, by owner $49,000 or nearest offer. 479-9457.

BY OWNER BEAUTIFUL Spencer Castle, 2 bedroom, 2 full bathroom luxury condominium, fireproof, sound proof, concrete construction. 1438 sq. ft. Choice south and east exposure with spectacular views. $79,000. 386-0260.

BY OWNER

Must sell, 3 bedroom, deluxe condominium located in the recently completed Royal Wood. Heated pool etc. A must see, open weekends, 318-1009 McKenzie. 479-9588.

NEAR OAK BAY VILLAGE, CONvenience, privacy, trees, seaview, morning sun. This bright cheery, 1 bedroom unit could be the home your're looking for. By Owner, 598-6167 evenings and weekends.

UNIVERSITY AREA, LARGE DEluxe 2 bedroom, built-in washer, dryer, sauna, swirl, covered parking. Will trade or $1,000 down payment. 592-4668.

CONDOMINIUM, 2 BEDROOMS; 1½ baths, beautiful view of Olympics and water. Northwest corner suite. 385-5881.

DELUXE CONDO, ALL FEAtures, immaculate, wall to wall carpet. $45,500. 382-8419.

258 CONDOMINIUMS and TOWNHOUSES

DFH 477-7291
D.F.H. Real Estate Ltd.
1559 McKENZIE AVE.

BEACON HILL PARK

is only a block away from this 1-bedroom home while the CITY CENTRE is only 2 blocks away in the opposite direction. If you enjoy the investment and prestige of homeownership but don't want the problems of garden and home maintenance, at least view this suite in one of [illegible] looking condominium blocks in town. Enjoy access to a splendid lounge as well as exercise room, sauna and swirl pool. Some units here are worth close to $100,000. You can enjoy luxury living for less than $40,000. Financing is flexible so call to discuss your ideas. Ask for
DOROTHY CAMPBELL
477-7291 (Bus.) 385-6405 (Res.)
GEORGE WARREN
477-7291 (Bus.) 598-2498 (Res.)

No More Gardening!
No Exterior Maintenance!

Live in your townhouse like a private home without the work! Three bedrooms, two bathrooms, bright sunny living and dining room, kitchen includes fridge and stove. Full basement and a carport. Only 1 year old. Priced to sell at $49,900. To view, call
ELAINE BAXTER
477-7291 (Bus.) 658-8324 (Res.)

$52,900

Desirable Gordon Head "family" home, 3 bedrooms, 1½ bathrooms and full basement. Facilities include pool and sauna. Close to schools and sports centre. Excellent value. MLS. Please call:
EILEEN MILLS
477-7291 (Bus.) 477-7050 (Res.)
D.F.H. REAL ESTATE LTD.

Charman Pacific Realty Ltd.
608 Broughton Street

OPEN HOUSE
SATURDAY 2-4 P.M.
TOWNHOUSE

Come and see No. 102—1611 Belmont Ave. Just 1½ years young. Set in a real nice area by Stadacona Park and cared for by a professional gardener. Just seven of these units and the owners take pride in them. 1½ baths, 2 bedrms with large double cupboards. Living room with a raised hearth fireplace and dining area. Bright cabinet kitchen with stove and fridge and plumbed for dishwasher. Basement with Rec. room or 3rd bedroom. Work area and plumbed for washer and dryer. Undercover parking. Reduced to $52,000 with quick possession. Owner may consider a house in trade in good condition that can be rented. An outstanding buy! Try your offer.
385-9765 592-3118
FRANK CARR
Courtesy to other agents

QUALITY TOWN-HOUSES

132 Ontario St., James Bay near Laurel Point and Fisherman's Wharf.
—Creative design, max. livability and convenience, large rooms.
—Quality in an appreciating area make a solid investment.
—Near parks, schools, shopping, walk to downtown.
—2-and 3-bed. family rm., fireplace, skylight, 1½ baths, stove, fridge.
—Large fenced courtyard — privacy.
—Excellent financing.
—Trades and all offers considered.
FROM $56,800
Open 7 days — 1-6 p.m.
HARTLEY COURT
HERB SMITH, 388-6275, Pager 880
(Courtesy to Realtors)

OPEN HOUSE
SPENCER CASTLE
304—2920 COOK
SAT AND SUN 1-4

S. W. corner unit 1383 sq. ft. Luxurious, sunny 2-bdrm. condominium with 2 full bathrooms, fully equipped kitchen, concealed laundry, luxury white carpet. Overlooks beautifully landscaped 4½ acres of grounds. Amenities include use of 50' pool, sauna, rec room, billiards, 7 guest rooms and workshop in castle. The building is virtually noise and fireproof. Priced at $67,500. Make sure you see this one before you buy. (MLS 23293). HUGH YEREX 479-8169 or 592-2407.
WHYTE & GOWER
OAK BAY PROPERTIES LTD.
2227 Oak Bay Ave.

OPEN HOUSE
10984 MADRONA
(DEEP COVE)
SAT. & SUN. 1:30-4

A must if you want boat moorage, no lawns to mow and a lovely 3 BR. home. Must be sold so I will present any and all offers. M.L.S.
GRAE LANGSTON
386-8596 598-5166
NEWSTEAD REALTY LTD.

SUNNY SIDNEY TOWNHOUSES

1. Lovely 3 bdrm, 1½ bath, 2-level home — many special features. Nicely landscaped and fenced private garden area and patio. MLS $42,900.
2. Immediate possession. 2 bdrm, 2-level home must be sold. Fridge, stove and drapes included. Offers invited. MLS. $41,900.

IRMA KULIGOWSKI
479-7161 OFF. RES. 656-5325
National Trust Co.

SPENCER CASTLE
S. E. Corner Suite

Deluxe 2-bedroom suite, on 4th floor. Elegant living room, dining room, 2 full bathrooms, concealed laundry, fully equipped kitchen, amenities include: large lawns and flower gardens, indoor swimming pool, sauna, extra guest accommodation. Underground parking, a convincing value at only $68,000. To view please call owner, 388-7311 or 652-1558.

JOFFRE MANOR
1121 ESQUIMALT RD.

One, two and three bedrooms, $31,200 to $45,900. Next door to Municipal facilities and shopping. Featuring large workshop and rec. room.
OPEN TO VIEW DAILY 1:30-6:30
CLARE BROCK in attendance.
Phone 388-9662 or 598-3321.
Jack Mears Oak Bay Realty Ltd.

Prestige, 1-bdrm. condominium with north, south and west windows. Located in the Terrace Rockland area. Quiet and in beautiful surroundings. $39,900.
386-3231 Jean Mathieson 595-7665
BLOCK BROS. REALTY LTD.

Owner has moved from this 3 bdrm., 1½ bath, full basement townhouse at 14-3987 Gordon Head Rd. near the University. Reduced price now $49,900. You can't find this much for so little.
386-3231 JOHN A. JOHN 477-8096
BLOCK BROS. REALTY LTD.

1-BEDROOM LARGE CONdominium, Oak Bay. View of the water. Fourth floor. 598-7531, 385-0031, 2100 Granite St., Apt. 417.

BEACON HILL, ATTRACTIVE one-bedroom condominium. By owner, $30,500. 385-4875.

258 CONDOMINIUMS and TOWNHOUSES

OPEN DAILY
3-8 P.M.
OPEN WEEKENDS
1-5
FIGHT INFLATION IN COMFORT AT
ADMIRALS HARBOUR VIEW
TOWNHOUSES
933 ADMIRALS RD.
(Parkland area)

SAVE:
—Thermopane (double insulated) windows throughout.
—Heavily insulated for electric heat.
—Engineered by B.C. Hydro for maximum economy.
—3 large bedrooms, 1½ baths, full basement, ½ duplex from ONLY $53,900, MLS.

ENJOY:
—Luxurious carpeting, tastefully wallpapered.
—Fireplaces.
—Screened patios.
—2 and 3 sundecks.
—Rustic cedar and stucco exteriors.
—Carposrts — average 2.4 spaces per unit.
—Professionally landscaped.
—Trees, trees.
—5 year Hudac Warranty.

FOR YOUR CONVENIENCE:
—Furnished model home.

Victoria Realty Ltd.
386-3585

ROOMY!
Westport
For Information Call
Royal Trust — 384-8001

SHUCKS—
I've lost my list of the people who wanted to buy that townhouse at 1710 Feltham that SOLD. GOOD NEWS, I've just listed another one in this excellent complex. Price — as low, low asking price of $52,900.
CALL ME!
SPENCER LEE
595-5171 477-3593
JL38650
Canada Trust

"THE LEXINGTON"
1012 COLLINSON STREET
OPEN DAILY 11-4 P.M.

$600-$1250 DOWN
AT REDUCED PRICES
PREPAID APPRAISALS
PREPAID SOLICITORS COST
A.H.O.P. 8% FINANCING
BOWDEN REALTY. 383-5524

"THE SAVOY", FIFTH FLOOR flat; facing south; spacious living and dining areas, den, one bedroom. Secure and friendly. Medical offices within the building. Terms available. MLS 24568.
595-5171 SIMON FLETT 592-7451
Canada Trust

BEST DEAL IN TOWN

Fairfield, by owner, brand new 2-BR., ensuite, dishwasher, garburator, frost-free fridge, self-clean stove, covered parking, non-coin laundry, low assessment, taxes, must sell. Asking $35,900. Victoria Press Box 100.

BY OWNER, LARGE TWO-bedroom condominium. Please call 384-0988.

UNIVERSITY PARK TERRACE, 1-bedroom, $33,000. 479-5848, 477-8695.

265 HOUSES WANTED TO BUY

HELP

Family of four looking for a house with the following features:
Parking for 4 vehicles
Basement with workshop
Large DR
Vegetable garden.
Esquimalt, Lakehill, High Quadra or Marigold preferred and will go up to $80,000. If you know of a house like this for sale, please call anytime:
JO LENNOX — 478-2563
388-6275, Pager 769
MARILYN MOORE, 478-2482
Homefinders, Wall & Redekop

WANTED
SxS DUPLEX in OAK BAY
For Desperate Client.
Please phone:
JACK GREENWOOD
388-6275, Pager 2656
Homefinders, Wall & Redekop

BY SEPT. 1st PRIVATE PURCHASER REQUIRES 2-3 BED. NEW OR NEAR-NEW HOME MUST HAVE 2 FULL BATHS, FAMILY ROOM AND 2 FIREPLACES ON MAIN FLOOR. BASEMENT. LOCATED ON A SUPER VIEW LOT WITHIN 6 MILES OF CITY. UP TO $90,000. 658-5937.

WANTED

For out-of-town client, 3-bedroom home with basement in any good area. Not over $55,000. Please call: DEL HOEGI — office, 386-7521 or Res. 383-0516
BOORMAN INVESTMENT CO. LTD.
1111 GOVERNMENT ST.

WE WILL BUY FOR CASH

If your home is suitable for rental and will show a return call the sales supervisor for a quick decision.
386-2911 or 386-2912
Wall and Redekop Realty

SINGLE LADY

Requires a sturdy 2 or 3 bdrm. home with or without a bsmt. preferably on a quiet street close in. Will pay up to $50,000 CASH. Call CHRIS GREIG 386-6164 or 478-5953. CASTLE PROPERTIES LTD.

LARGE LOT

in View Royal, West Burnside area up to $70,000 for 2 3-br. house. Call my agent LARRY QUAGLIOTTI, 479-6609 or 386-6164 CASTLE PROPERTIES.

HOUSE WANTED

Cash to mortgage, quick decisions, any age, good locations.
JUNE CARVER 595-8664
HENDERSON REALTY LTD.—
GREEN ACRES — 385-9741

SMALL ACREAGE

Required for couple wishing to keep horses. Preferably 3 to 5 acres with two or three bedroom home. $100,000 range. Call BOB KOHLRUSS 386-6164 or 658-8360. CASTLE PROPERTIES LTD.

LOCAL NURSE

and family require a 2 or 3-bedroom home in the greater Victoria area. Will pay up to $55,000 CASH. Call CHRIS GREIG 386-6164 or 478-5053. CASTLE PROPERTIES LTD.

CLAREMONT SCHOOL DISTRICT

July possession, 80-100,000, min. 4-bedroom. Seclusion.
R. M. GEDDES ALICE MOORE
NORTHERN PACIFIC REALTY LTD.
479-1687

DUPLEX OR TRIPLEX

Wanted in Fairfield for cash buyer. Must have separate meters and be in reasonably good repair. Call in confidence, OLE KNUDSKOV, 386-6164 or 598-2461.

PRIVATE

Wanted: Older 2 or 3-bedroom home. Will purchase for cash. 479-2209.

265 HOUSES WANTED TO BUY

Needed Immediately

You could have the property I'm looking for!
1) 3-bedrm. bungalow near Marigold school. Up to $50,000.
2) 2-bedrm. bungalow or 1-bedrm. and den near Town and Country, $50,000.
3) 2-bedrm. bungalow in Fairfield. Up to $52,000.
Don't Gamble — Call Campbell for enthusiastic and friendly service.
DOROTHY CAMPBELL
477-7291 (Bus.) 385-6405 (Res.)
D.F.H. REAL ESTATE LTD.

OAK BAY

Have purchaser looking for a 2 or 3-bedroom home in $60 to $70,000 range. Please phone.
477-0191 JIM DONNELLY 652-2228
The Royal Trust Company

WANTED, OLDER HOME, ANY condition, will pay cash. Phone 652-1562 any time.

SOUTH FAIRFIELD
Private buyer. Near park and sea. 382-6370.

268 LISTINGS WANTED

DO YOU WANT TO SELL YOUR PROPERTY? CALL A FULL-TIME, HIGHLY EXPERIENCED SALESMAN, ALLAN KLENMAN, TOWN & COUNTRY REALTY, 382-727, EVES., 592-9771.

270 EXCHANGE REAL ESTATE

WANTED

Will trade my Rockland home plus cash for your Oak Bay or Fairfield waterfront or seaview home. Call my agents, Smith Dobson Estates Ltd, 384-1424.
Jack Dobson 598-8385
Vic Smith 595-5445

SELLING YOUR HOME, REVENUE property or land? Mortgagee will consider trading a well-secured 1st, mortgage of approx. $48,500 as down payment on same. TED GRAVES, CASTLE PROPERTIES LTD., office 386-6164 or res. 385-3028.

3-BEDROOM HOME ON HALF acre, trade for condominium, mobile home, lot or cash. Phone 478-0225 after 6.

271 LOTS FOR SALE

Western HOMES Ltd.
1037 CLOVERDALE AVE. 386-3494

LINDEN
6.65 SQ. FT.
NEAR DALLAS

You can be the owner of this valuable property today. Build now or held for future. MLS 23949. Asking $35,900.
Jack Davis
386-3494 (24 hrs.)

2 ACRES
$26,500

Treed lot cleared building site — 2 road frontages (Benko Rd.) New MLS

2 ACRES
$23,800

Half cleared priced for quick sale — new MLS.
Please Call
Ray Smith 384-8001 or 479-7777
Royal Trust

BUILDING LOTS
GORDON HEAD, $27,000.
METCHOSIN, $25,000 to $27,000
OR 5 ACRES IN THE COUNTRY, $55,000.
FOR DETAILS
CALL ADELINE OR WALLY
386-2911 OR
477-8562 OR 477-7766
Homefinders, Wall & Redekop

BUILDING LOTS
GORGE—TILLICUM
—50x120'
—fully fenced and serviced
—many fruit trees
—$27,500 MLS.

SHERINGHAM ESTATES
SOOKE
—1¼ acres $22,500
—1½ acres $24,500
Both have terrific waterviews, paved road, water and hydro.
RICK PETTINGER
386-3231 478-9886
A. E. LEPAGE WESTERN LTD.

LOTS FOR HOMES

1—$27,900. Ardmore ½ acre lot. Priced for quick sale, so don't be a slow poke. MLS.
2—$30,900. Cul-de-sac lot by Torquay school. 10% down will handle.
3—$31,900. Get over here first and take a look at this view lot of 60x120. Super building site.
4—$55,000. Oak Bay. WOW!! Treed, flat and 70x190 feet. Here you can build your Oak Bay dream house.
CALL ME!
SPENCER LEE
477-3593 Mobile JL38660 595-5171
Canada Trust

METCHOSIN RD.

.35 of an acre. Treed setting. This super property even has 4 cabins on it. 2 of them are rented too. What a buy. $35,000.

Pascoe Rd. in Sooke! Over 2 acres in the most beautiful setting. Just waiting for you to build on and priced at only $30,000. Lot price! Very low down payment O.K. Vendor will carry balance. Call:
KATHY BLADES
479-7161 OFF. RES. 388-4152
National Trust Co.

CORDOVA BAY

2 delightful lots, with many trees offering some seclusion. Close to beach, shopping and school. (48'x148')
ASKING ONLY $23,000
385-7521 TOVE BARLOW 477-9859
BOORMAN INVESTMENT CO. LTD.
1111 GOVERNMENT STREET

NEAR SEAFRONT
ABOUT ¾ of an acre

Willis Point. Treed. Rocky, but perfect for home of right design. $29,900. Call:
JOHN HOLMS AT 386-7521
BOORMAN INVESTMENT CO. LTD.
1111 GOVERNMENT STREET

GOD'S LITTLE ACRE

This .8 ac. parcel must be the prettiest place in Deep Cove to build your country home. Level, partly treed with Oak, Fir, Cedar and Fruit trees and on watermains. New M.L.S. $34,000.
656-4000 K. DROST 656-2427
SAANICH PENINSULA PROPERTIES LTD., SIDNEY

1 AND 2 ACRE LOTS

METCHOSIN, 1 ACRE lots on city water in a new subdivision on Chapel Drive, off Metchosin Road. Ranging from $28,500 to $30,000. 2 ACRE lot on Acquarius Rd., just reduced to $34,500.
LORRAINE HETT
386-2911 478-2430
Homefinders, Wall & Redekop

CHOICE LOCATION CORNER — Knight & Richmond with view over hold for future. MLS 23949. Asking be valuable townhouse site or alternately with existing 2 bedrm basement bungalow worth approximately $50,000, could get 3 extra good size lots, plans are available. $129,000. Call Morris Lund, 386-3585, res. 479-6688.

LARGE CITY LOT

Close to bus, shopping and schools. Excellent possibilities in an area of expensive homes. Offered at $39,500. Will built to suit. MLS. 24796. TIM HOSKIN 384-8001 or Res. 595-6250, Royal Trust.

HAWTHORNE AVE.

Nice level building lot amongst brand new homes in Gordon Head. MLS.
MRS. MARILYN SECORD
386-7521 477-2722
BOORMAN INVESTMENT CO. LTD.
1111 GOVERNMENT STREET

WATERVIEWS AND WILLIS PT. Build your home in the country and move in this summer. All permits approved on this wooded ⅔ acre overlooking Brentwood Bay. $31,900. By Owner. 658-8787.

271 LOTS FOR SALE

DEAN PARK

INVEST WITH A VIEW TO THE FUTURE.
A home site at Dean Park Estates is more than just a site—it's a beautiful view.

Of the Gulf waters. The Islands. Magnificent Mount Baker.
Nothing but the season can change it.

That's why a home site at Dean Park Estates will grow in value over the years.
Come and grow with us.

But don't delay. Well over 1-3 of our 116 home sites are already sold.
Come and see the activity that's already underway. Take a scenic drive and see what the people with an eye to the future have chosen as an investment.
We're open for talking from 1 to 6 p.m. and open for viewing 24 hours a day.
All lots 1-3 acre priced from $23,500.

From Victoria via the Pat Bay Highway, turn left on McTavish and left on East Saanich.
Salesman on duty every day to 6 p.m.
FOR further information and special appointments to view, call—

SALES OFFICE
656-7041
OR
BOB YOUNG
383-9898
Park Pacific Investments 383-4124
Park Pacific

TREED LOT

60x120 with attractive views now available for immediate construction. All utilities including underground wiring and street lighting on BROUSSON DRIVE off TORQUAY DRIVE near ASH ROAD, Gordon Head area. Terms if required, plan and prospectus available, just call:
384-8124 MR. GREENE 385-0795
PEMBERTON, HOLMES LTD.
1000 Government Street

VALUABLE ACREAGE

Located in North Saanich just a short drive from the marinas, sweeping sea and island views from all over this 5.17 acre treed property. Good investment potential — zoned one acre. Asking $72,000. For full particulars call:
384-8124 JOHN BELL 477-2562
384-8124 G. PERODEAU 656-4525
PEMBERTON, HOLMES LTD.
1000 Government Street

VIEW LOT

Large, hillside building lot with sweeping views of the Olympics. View will be retained as the lot backs on to a park. Full underground serving. Quiet cul-de-sac of prestige homes in high Gordon Head. Asking $41,500.
STEVE MOONEY
477-0191 477-4197
The Royal Trust Company

CHOICE LOTS NEXT TO UVIC

In this new subdivision of better homes. Check here still some with sea glimpses and trees. Inspect your future site.
386-6796 ARNOLD MARR 477-6233
WESTMONT REALTY LTD.
920 Hillside 386-6796

BY OWNER

15,000 sq. ft., 132 front x 124 deep, only one lot left in this secluded area on Montford Crescent, off Ferndale (Gordon Head). Build your house with seaview, only two minutes from beach. Asking $46,000. Reasonable offers accepted. 477-0611, 477-0512.

SUPERB SEA VIEW SOUTH OAK BAY

Lot high on a hill of exclusive homes, with panoramic views of the sea and Olympics. $58,000.
Residence Office
598-1420 Ted Walford 477-1841
Block Bros. Realty Ltd.

COWICHAN BAY

Water view, large lot on sewer and water, in a newer subdivision. Paved roads, close to the village. Asking $18,900 with a good assumable 1st mtge.
Don Oakes 478-4334
B.C. Land 478-5588

Saanichton

Large fully serviced lots, ranging from 8,400 sq. ft. to half an acre, within half mile of Saanichton Village. Sea and country views. Priced from $24,500. Financing arranged. 386-0130.

5 ACRE PARCELS
IN SAANICH. GREAT POTENTIAL READY TO BUILD ON!!
Please phone 479-2150 or 479-9486
COASTLAND ESTATES

Rural Subdivision

Choice lots in a treed area in Sooke. Ranging from 10,000 to 15,000 sq. ft. Priced from $18,500, easy terms aavailable.
386-7771 PETER MASON 477-9318
MOODY AND MASON REALTY

SUBDIVISION

7 choice lots all underground serviced in a new cul-de-sac. Ranging from 6,000 sq. ft. to 7,500 sq. ft. Glanford area. Close to shopping centres, bus stops. Ranging from $25,000 per lot. 388-6275, pager 956 or 479-8301.

BRENTWOOD BAY
—one of a kind character lot for custom home only
—on city sewer and water
$33900
478-8205

½ ACRE IN HIGHLAND DIStrict, natural landscape, with Majestic Firs, and artistic arbutus, seclusion with sea glimpses. Ideal for that dream home, $29,500, or offers, call after 5 p.m. 652-3465.

2.5 ACRES, NEAR MILL BAY, hydro, telephone, paved road, good water supply, possibilities for pond, wooded with cedar, fir, alder. Neighbouring new houses. $25,500. 743-5249.

$29,900

Lots near University, $950 down. Balance in monthly payments. Phone 386-6193 before 6:00 or 592-6081, evenings.

⅓ ACRE, BRENTWOOD BAY
Beautiful fully serviced lot. MLS. $27,900. Good value. Seaboard Properties, 652-1141. TOM EVANS, 652-2520.

BROOMHILL — SOOKE
High lot, new sub-division, house partially built. You can save on this one. 595-2434.

GORDON HEAD, SEVERAL choice lots on Brousson Drive, close to all services. 477-4191, 386-6316.

3 LOTS FOR SALE, APPROXImate sizes 100x100, 100x99, 110x117. Two minutes from beach, 4525 Seawood Terrace, 477-2075.

BUILD NOW — WHILE MORTgage rates are low, on this beautiful Ardmore half-acre. Owner 658-8131.

90' X 100' FULLY SERVICED, treed lot, Cowichan Valley, close to school, pool and park. Potential seaview. $14,500. 748-0085.

80'X300' SERVICED LOT ON MAliview Rd., Salt Spring Island, 112-537-5643, 595-5252, Victoria.

BEAUTIFUL SECLUDED ONE-acre lot, Metchosin district, $29,000, 642-5855.

TOWNHOUSE ZONED, 100'X120' 613 Sturdee. $39,000. 382-8612 or 656-2165.

SOOKE — PARTIALLY TREED, spacious properties, 2 to 3 acres. 642-5508.

PRICE REDUCED
½ acre corner lot, Deep Cove, well treed, $29,900. 384-5158.

½-ACRE LOT, CENTRAL SAANich, partially treed, distant seaviews, $39,000. 479-4508 or 479-5024.

FULLY SERVICED LOTS GORdon Head Area, near schools and shopping from $28,500. 477-7812.

BROADMEAD, VIEW LOT, 100' x 130 approximately. 658-1093.

271 LOTS FOR SALE

SWINERTON'S
REALTY WORLD

Fully Serviced

Large lot just south of Ladysmith conveniently located to shopping centre. Sea view — offers on $13,500. SID CUSTANCE or DICK JAMES.
385-2481

GORDON HEAD

Large cleared, serviced lot. Very gentle slope, sea glimpse. Approx. 17,000 sq. ft. all useable cultivated land, no rock. Quiet crescent. $39,500.
MRS. WEBB 477-3095, 385-2481
Swinerton Stewart Clark

Green Acres
HENDERSON REALTY LTD.
385-9741 (anytime)

HILLSIDE AREA

8 choice lots, 3 with sea views. Minimum 7,000 sq. ft. Excellent financing. Priced from $30,500.
BILL McCARTER 592-3970

NORTH SAANICH

½-acre view lot. Well. $35,900.
BILL McCARTER 592-3970

LOTS WITH SEAVIEW

Willis Point ½-acre, Mark Lane. Drive out and see the improved roads and executive homes under construction in this area, then plan your home for this rocky, treed lot. Only $20,000.

WATERFRONT
NORTH PENDER ISLAND

Live in peace and quiet on the delightful gulf islands and still be close to the city. An old way of life in this new hectic world. 4000 ft. of waterfront on Browning Harbour including Shark Cove. 76 acres with old homestead buildings. MLS. $380,000.

John Morry 592-9770
Joyce Miller 388-5464 pager 412 or 479-9471
Royal Trust 384-8001

$16,900

Approx. half acre lot. High views and lovely trees. Water, perc. test. You'll be proud to build your home here.
Pat Forbes 388-5464 Pager 207

GORDON HEAD LOTS

6 fully serviced lots in beautiful Gordon Head area. Nicely priced, good terms. For further information please call:
477-1841 Al Pottage 479-2716
BLOCK BROS. REALTY LTD.

EASY LIVING IN LOVELY METCHOSIN

Plan to build your future home on this pretty 2 acre plus property! The driveway is already roughed in. Year round creek runs through property. City water and Hydro available on this nicely treed, sun drenched lot. Please call to view and let's discuss terms:
477-0191 KNUD SCHWER 478-8203
The Royal Trust Company

½ ACRE — $30,000

2 Half acre lots near Swartz Bay in sheltered quiet area of good homes. Also one waterfront lot in same area for $50,000. MLS. PAUL HYATT 656-3150, OFFICE 382-9191.

CANADA PERMANENT TRUST COMPANY

SPRING BUILDING?

Have a look at this ¼-acre LOT on ROBIN HILL LANE in Shawnigan BEACH ESTATES. Quiet cul-de-sac, lightly treed, gentle southern slope up from road, close to recreational facilities. Asking $15,000.
386-3231 D. R. NELSON 478-1847
BLOCK BROS. REALTY LTD.

$500 DOWN

Will buy a lot in a beautifully developed subdivision in Brentwood. Good terms may be arranged with vendor. All lots fully underground serviced, near shops and schools, by owner. Reduced to $26,900. Call 595-6319.

49 ACRE LOTS
SAANICH — COUNTRY ATMOSPHERE
$29,900
READY TO BUILD
479-3366

DEEP COVE, ½-ACRE ON CHAlet Road, treed, cove view, drilled well, $33,000. 598-4632.

LOT FOR SALE, CHIMO PLACE, full service, close to all schools, $21,00, phone 47-6655.

BROADMEAD, VIEW LOT, 100'x130 approximately. 658-1093.

GLEN LAKE $26,000, LARGE lot, perc tested, secluded. 478-7970.

273 PROPERTY FOR SALE

Lorenzen REALTY LTD.
50 Bastion Sq. Bus. 383-4151

Beautiful River Frontage
Quality 1 Acre
To 1.48 Acre

Saturday and Sunday, 1 p.m. to 5 p.m. I will be in attendance to show you these beautiful properties. Go to Mill Bay, pass flashing light, over bridge, turn on Shawnigan-Mill Bay Rd., go just half a mile to the Mill Bay Rec. Centre, you're at Wilkinson Rd., turn right and come up to see the quiet parklike quality and beauty of these ideal properties so close to the rec centre for fun, the Mill Bay for fishing and boating. Light, phone and water in, paved, winding road with lovely views, wide road and river frontages; quality controls for development. An excellent investment at $21,050 to $24,250. For more particulars, phone 383-4151, GRAY LORTNZEN, 652-1038 or BETTY SHEPHERD 386-7102.

HIDEAWAY BAY

On B.C. Mainland, accessible by seaplane or boat. Twenty seven acres surrounding a sheltered southeast facing bay on Dean Channel. Seafrontage totals 2600 feet. Salmon and stream fishing — hot springs and glacier within five miles, surrounded by Crown land. A sound investment at $20,000.
JOHN BELL 477-2562
GILES PERODEAU 656-4525

VIEW PROPERTY

Delightful acres in Metchosin, close to the excellent fishing at Pedder Bay, and Matheson Lake and park. Offering great seclusion, many beautiful old trees, and a small creek bordering the property.
LISTED AT $89,900
386-7521 TOVE BARLOW 477-9859
BOORMAN INVESTMENT CO. LTD.
1111 GOVERNMENT STREET

TOWNHOUSE ZONING
CULTRA AVE.

App. 29,000 square feet of property zoned for app. 11 Townhouses. A most desirable area in Central Saanich close to the new hospital and amenities of Saanichton. Make your offer on $118,000. Exclusive. Courtesy to all Realtors.
BILL RATCLIFFE 656-4517
GORDON HULME LTD. 655-1154

CLOSE IN!

2.4 acres with 70' waterfront offering great potential! Check the economics of subdividing! Included is a double-wide mobile home. Make an offer on $84,900 asking. Please call:
477-0191 KNUD SCHWER 478-8203
The Royal Trust Company

CANADIAN COUNTRY PROPERties. Our 62nd Year. Free Catalogue. Tax Sale Service, Suite 404-VC, 85 Bloor Street East, Toronto, Ontario M4W 1B5.

273 PROPERTY FOR SALE

65,000 sq. ft. parcel zoned for 26 townhouses. Approved plans and estimated building costs available. 3 rental units. Asking $315,000. LEIGHTON NOBLE, 386-2955 (24 Hrs.) or DAVE MARSHALL, 386-2955 or 384-8948. CENTURY 21 Mayfair Realty.

1 ACRE, BIRCH ROAD, DEEP Cove, close to school, store, park, approved well, perc tested. Call 656-2387.

274 PROPERTY WANTED

National Trust
SINCE 1898

FIVE MILES

Radius of City Hall, busy couple require two-bedroom basement home with fireplace, under 30-years-old. Up to $58,000 cash.

CAREER GIRL

Requires two-bedroom home updated in immaculate condition, up to $50,000, within easy reach of Royal Oak.

GLANFORD

Or immediate vicinity, two- or three-bedroom home with fireplace and basement. Must be under $62,000. For sincere purchaser.
IF YOU CAN HELP, CALL:
LEE WROBEL RANDY SMALL
PAGER 654 388-6275 PAGER 395
OFFICE 479-7161

WANTED
RESIDENTIAL DEVELOPMENT ACREAGE
(2 ACRES OR MORE)
IN THE GREATER VICTORIA AREA. TO HAVE YOUR LAND CONSIDERED FOR PURCHASE SEND LEGAL MAP, ASKING PRICE, ETC TO ENGINEERED HOMES LTD. C-O 120 — 645 FORT ST., VICTORIA, B.C.

I have clients interested in purchasing a piece of land on one of the Gulf Islands for around $10,000. Please contact:
LARRY LINEHAM
595-2961 OFF. RES. 595-0134
National Trust Co. Ltd.

WANTED

View lot within 6 miles of city, min. frontage 85'x90'. Cash up to $36,000. Private. 658-5937.

280 ACREAGE FOR SALE and WANTED

SIDNEY WATERVIEW

1.1 acre on sewer and water. Zoned for single family dwelling. Asking:
$37,500

223 acres in Uplands of Metchosin. Present zoning for 10-acre min., ideal for "syndication." Terms to approved purchaser. Asking:
$600,000
Bill Knowles 656-3779
Knowles Realty Ltd.
384-8101

METCHOSIN RD.

.35 of an acre. Treed setting. This super property even has 4 cabins on it. 2 of them are rented too. What a buy. $35,000.

Pascoe Rd. in Sooke! Over 2 acres in the most beautiful setting. Just waiting for you to build on and priced at only $30,000. Lost price! Very low down payment O.K. Vendor will carry balance. Call:
KATHY BLADES
479-7161 OFF. RES. 388-4152
National Trust Co.

SEAVIEW ACREAGE
CENTRAL SAANICH

See this lovely parcel of approx. four acres lying on the eastern slope facing Saanichton Bay. This property is well treed and fenced, is on municipal water, and could be turned into a perfect Hobby Farm — seclusion, etc. Full price $68,500. For further information please phone:
477-0191 RON SEDGER 479-3673
The Royal Trust Company

COUNTRY ACREAGE

Well-treed privacy with a multitude of uses allowed with A2 zoning on 10.74 acres on main country Rd. with 336 ft. frontage Hydro at the road and abundant water in general area. Strong possibility of sub-division into two 5 acre parcels. Spring on property. Towards Brentwood. Plot plan and by-laws with FRANCES BROWN 595-5131 CANADA TRUST OAK BAY.

Prospect Lake Road

11.7 acres with glorious views of Olympics and Victoria. Can be divided into two. Pasture with stream. $117,000. Please contact:
GIFF CALVERT 479-4593
NORMAN ROSS & ASSOCIATES LTD.
440-1070 DOUGLAS 382-6151

OCEAN VIEW

Highways approval to subdivide approx. 110 acres of beauty (3,000 ft. rugged waterfront) into 10-acre parcels at $3,000 per acre. Open to offers. Also 10-acre treed waterfront lot for sale. Good financing available:
MILDRED STAPELLS
384-8075, Pager 506, or 384-8124
PEMBERTON, HOLMES LTD.
1000 Government Street

WANT COUNTRY?

Then why not drive out to the end of Caldecote Rd. near the junctions of Old West Saanich, Sparton and Oldfield Roads and view these outstanding view building acreages. 7.5 acres priced at $67,500. 7 acres offered at $63,000. GLENN NICHOLLS, 598-7689 or 592-2431. Lansdowne Properties.

12 MINUTES PAST
SOOKE 12.91 or 10 ACRES

Two really super pieces of property. Some SPECTACULAR SEA-VIEWS. True seclusion. Asking $38,500 for the 10 acre parcel and 35,000 for the 12.91 acres. Call: PETER BARDON 592-2431 Lansdowne Properties.

LOTS WANTED
I have had so many inquiries for 1 or 2 acre lots. Are you ready to sell. Let me know. Please call: PHYLLIS COUTTS at 598-3321 (24 hrs.)
JACK MEARS
OAK BAY REALTY

PASCOE RD. IN SOOKE! OVER 2 acres in the most beautiful setting. Just waiting for you to build on and priced at only $30,000. Lot price! Very low down payment O.K., Vendor will carry balance. Call:
KATHY BLADES
479-7161 OFF. RES. 388-4152
National Trust Co.

with rich bottom land. You won't see the beautiful meadows and building sites on a drive-by. Bring your walking shoes and walk with me. Priced from $56,000 to $73,000. MLS.
385-7721 Olive Webber 479-9661
GARDNER REALTY LTD.

BEAUTIFUL PROPERTY
Beautiful property! 2.04 acres in the prime of Sooke. Ready to build on. Asking $30,000. Call:
KATHY BLADES
479-7161 OFF. RES. 388-4152
National Trust

20 ACRES, OPERATING GRAVEL pit, central Vancouver Island, not an agriculture reserve. For information for further information. P.O. Box 825, Ladysmith, B.C. or phone 245-4201.

QUADRA ISLAND, ½-ACRE, SEMI-view treed lot, partially cleared, small beginners 2-storey frame house, pressure water system, $11,500. Write M. P. Howe, Box 94, Heriot Bay, B.C.

200 ACRES, HAPPY VALLEY and Neild Rd. subdividable, some timber, $1500 per acre. 592-7400 after 8 p.m.

IDEAL FOR HORSES, BY owner 10.15 acres close to town mostly level and clear with large well built stable. 478-0563.

280 ACREAGE FOR SALE AND WANTED

21.4 acres with highly developed Equestrian centre — big indoor ring with viewing stands, kitchen facilities, etc. 25 plus indoor box stalls, and tie stalls, all light and water.

Exercise runs, outside riding ring, and numerous paddocks.

Ideal for riding school, horse training or breeding centre:

Approx 1,200' highway service road making exceptional entry and exposure! Owner will sell, lease option or long term lease!

Enquiries: Pat Dougan, 743-2557 Res.
Tom Burdge, 743-9398 res.
MALAHAT REALTY MILL BAY B.C.
Phone 743-2557

12.12 ACRES, 2 CREEKS, FRONTage on two roads in the Metchosin area. $54,000. 478-4457.

1.3 ACRES COWICHAN STATION, [illegible] ed. $21,500. 743-2493.

55 LOT SUBDIVISION — ALL APproved. Full price $185,000 write box 1363 Ladysmith. 245-8114.

285 UP-ISLAND PROPERTIES

PARKSVILLE QUALICUM

South facing waterfront home with own mooring, inside the breakwater at Schooner Cove, just south of Parksville. $62,000. Hank Bennett, 752-6475. MLS 1350
VIEW. 5.5 acres, double road access, treed, small clearing for homesite. 50 yds. from ocean, level frontage. Estate sale only $32,000. Norm Doughty, 752-6507.
DOCTORS, LAWYERS, EXECUTIVES
On your own, for your company or with a group of your peers, purchase a no-maintainance town house in Qualicum Beach. 1390 sq. ft. of deluxe living with ocean view and many features. Full Price $55,000. No. 1273 Roland Wickett, 248-6036.
RETIRE IN QUALICUM
Close to beach — 2 bedroom, fireplace — no basement, some view, immaculate. Grace Smith, 468-7409. MLS 1200.
CONTRACTORS
1½ acres, 2500 sq. ft. home needs some finishing. Owen Hughson, 248-5090. $65,000. MLS. 1221.
PEARSON JOHNSTONE & ASSOCIATES LTD
Parksville 248-3216 Qualicum 752-6964

SWINERTON'S REALTY WORLD

Fully Serviced Lots Sea Views $1,500 Down

8 lovely lots located in South Ladysmith priced from $12,900 to $14,900.
SID CUSTANCE 598-7781, 385-2481
DICK JAMES 592-2139, 385-2481

Errington 20 Acres

Treed level parcel — 654' frontage, paved road, hydro, telephone, $56,000. See signs near Englishman's River Park. Call JACK BETTS, Swinerton's Realty World, 385-2481, 477-4042.

1.3 Acres — Sea View — Deluxe

The most gracious home I have ever had the privilege of offering for sale. There is approx. 4,000 sq. ft. of finished area. The wood used on the interior is smooth channel groove cedar and teak. The floors are deep pile wall to wall carpet — over $10,000 spent on coverings alone. The master bedroom is like a penthouse suite — 16'8"x22' plus walk-in closet and full bath. There are multi extras in this lovely home you have to see to believe, such as 3 full baths, 5 zone hot water heat, 200 amp electric service, built-in vacuum, large den, unfinished whirlpool and sauna, plus much more.
The marina is just across the road for your boat, at Bird's Eye Cove, Maple Bay. The price on this home is only $180,000. To view this magnificent home contact Woody Mott at J.H. WHITTOME & CO. LIMITED, 58 Station Street, Duncan B.C. 746-6161 or 746-4586.

HOBBY FARM

Between Cobble Hill and Shawnigan, 20.8 acres on a southern slope with old style farmhouse, renovated, plus new barn, various other bldgs., irrigation system. View by appt. Only $149,500.
Wilfred Davis 479-1667 or 658-8884.
J.H. Whittome & Co. Ltd.
Royal Oak Branch

TRADE

Duncan 9 acres for boat, car, condominium, house, commercial, what have you. This property has 2 homes on it and must be sold. For details:
CALL ME! !
SPENCER LEE
477-3593 Mobile JL38660 595-5171
Canada Trust

BY OWNER
Would consider large 5th wheel trailer as part payment on small house on ¼ acre. Knotty pine panelling, w-w carpet, metal fireplace, link fenced backyard. 2-B.R., separate dining room, patio. Garden planted. Fruit trees. Close in. 312 Bernard, Parksville, 248-5902.

Commercial Property

1.5 acres in new area of warehouse buildings. Good access to four-lane highway north of Nanaimo. Asking $105,000. Call RON ROBSON at Nanaimo Realty Co. Ltd., Box 518, Nanaimo, B.C. at 754-2311 or eves. 468-9744.

TYEE COUNTRY SERVICED LOTS

Give me a call for details on these beach access lots in the Courtenay area. MLS
477-0191 — JACK MOEN 658-5448
The Royal Trust Company

LAKE COWICHAN
Secluded ⅛ acre with lake view and private access to lake. 2-bedroom, furnished mobile home, custom built carport, sundeck, storage shed and underground wiring. Ideal for summer home and winter rental. 749-3985.

QUALITY 3 B.R. RANCER IN Qualicum, close to shopping and schools — 1½ baths, 2 fireplaces, landscaped lot with garden. To view call DOUG GREIG 752-9493. Century 21 — Eagle Realty, Parksville, 248-6191.

KYE BAY GUEST LODGE

There are very few cabins available in July at this family seaside resort on beautiful Kye Bay near Comox. Sandy beach, reasonable rates. Phone 339-2771; 339-6112 collect.

LAKE COWICHAN, TOUCHING on Gordon Bay campsite and boat ramp. 2 adjoining lots, each 60x200 at $11,400. Drilled wells, 6" steel casing. Will carry 70% of purchase price. 112-749-6220 collect.

UP-ISLAND PROPERTIES
2 Bedroom bungalow on 100' x 100' lot on Pioneer Crescent, Parksville. $34,900. Will consider trade. Victoria property. 592-1315.

LAKE FRONT SUMMER COTtage, Buttle Lake, $19,900. Harper Baikie, Coastland Realty, Campbell River, 112-287-7161, residence 112-923-6990.

CHEMAINUS: LOT 9 ON VIEW Street, serviced, sea view, $14,000. R. Brimacombe, No. 1104—10101 Saskatchewan Drive, Edmonton, Alberta.

2.16 ACRES TREED, COMMUNIty water, close to school, 1 mi. to Cowichan Bay in Sears Rd. off Telegraph, $30,000. 743-2601 after 7 or before 10 a.m.

FOR SALE BY OWNER, 3 BEDroom home, 2 bath, immaculate condition, fully landscaped, near arena and school in Lake Cowichan. Phone 749-6694.

WANTERFRONT BUILDING LOT, Sproat Lake, Port Alberni. Good beach, excellent view, $28,500 firm, after 6 112-248-9373.

PARKSVILLE, MAKE YOUR offer on this choice serviced lot. Phone 479-9184

BY OWNER, 8 ACRES ON Quadra Island, low down payment. 386-9946 evenings.

285 UP-ISLAND PROPERTIES

ALMOST WATER-FRONT

Beautiful ½acre lot, Ships Point, Fanny Bay. Only one blk. from beach and oyster beds, beautifully treed, power, light and water on edge of lot, surfaced roads, close to Courtenay. A real good buy at $18,950. For further details please phone.
388-4455 CLARE PALMER 383-9181
CENTURY 21, J. D. BOSDET LTD.

PARKSVILLE. LARGE LOT ON Plummer Road near beach. 592-4128.

290 FARMS FOR SALE AND WANTED

BROWN BROS. on LANSHARD
"People Helping People"

FARM 225 Acres

Only about 9 miles from downtown Victoria, secluded and quiet country living, 12-yr-old modern basement home, barns, silage bin and the old farm house. Approx. 50 acres of rich bottomland in pasture, hay and forage crops. Fully fenced, 2 seasonal streams, ponds for irrigation, 2 pressure (wells) systems. Mostly treed with some marketable timber. In 3 separate parcels, 3 road frontages. Total price for all is $344,000. MLS.
REG SCHUMAKER
598-2333 or 385-8771 (anytime)

39.5 ACRE FARM

Now reduced to $255,000. This desireable farm. Ideal for cattle, horses. 2 large fully serviced barns. Excellent water supply. Fenced and cross fenced. Large modern home, 2857 sq. ft. Vendor must sell.
478-5561 Norma Saunders 478-9182
478-5561 Bill Lewis 478-5818
BLOCK BROS. REALTY LTD.

MINI FARM

30 acres of mixed landscapes, natural brook runs thru the property, some cleared fields, rock outcropping, trees and a small winter lake make this a desireable parcel of land located within 6½-mi. circle of Victoria. $225,000.
477-1841 Al Pottage 479-2716
BLOCK BROS. REALTY LTD.

500 AC. $160,000

Bulkley Valley farm 150 Ac. cleared, balance timber cedar, hemlock and spruce. 2½ mile off main hyway 18 miles to HAZELTON. What offers? Call.
642-4150 Rene Bourdin 477-1841
Block Bros. Realty Ltd.

SAANICH PENINSULA
By owner, 10 acres arable land, 3 bedroom full basement home, barns, sheds, and other e x t r a s. Beautiful setting, lots of water. $200,000 firm. Apply Victoria Press, Box 102.

SMALL FARM DESIRED BY working couple, lease with option to purchase. 384-1117.

293 GULF ISLAND PROPERTIES

WATERFRONT

Immaculate home on nearly 2 ac. walk on beach. Clear view to the mainland. Good well. Rich soil. Well insulated house, double glazed, 2 bedrooms, 3 sets plumbing. Owner must sell.

GALIANO'S BEST

1. 32 ac. agriculture land. Good well, 2 springs. Old house in good repair. Barn. Garden and orchard deer fenced. Priced to sell at $100,000.
2. 2.69 ac. new house $30,000
3. New house. Sea view. Public access to sheltered bay. Some finishing required. Offers on $62,500.
4. 1 ac. Small trailer. Good hideaway $14,500.

For any of these or other properties please phone Mrs. Callagnan 539-5796. Macaulay Nicolls Maitland.

NORTH PENDER ISLAND

Let spring take hold of you — See these specials — Enjoy these beautiful islands — Country life a rarity.

WATERFRONT
1. Older home — Over 1 ac. easy access to beach, westerly view. $75,000
2. New 3 bedroom home on lakefront — hot water heating — fireplace, living room and rec room, large garage workshop — cement driveway — A special. $89,200
3. 40 Ac. — beach access. Excellent views. $89,000
4. Perfect seclusion — 2 bedroom Pan-A-Bode — close to lakes — ocean beaches. A dream home for $43,500
5. Homes — cottages — cabins $14,000-$36,300. Check these values.
6. View lots — as low as $7500 — inland lots starting at $5900

During the next few days take a day and see the "Bahamas of Canada" by Calling Ted Dever, 629-3511 or 629-3434 collect.
MACAULAY NICOLS MAITLAND and CO. LTD.
1730 MARINE DRIVE

Thetis Island Properties

1. Custom designed and built 3-bedroom Telegraph Harbour home on developed .65 acre lot. $75,000.
2. Selectively cleared 3½-acre Pilkey Pt. parcel with 175 feet seafrontage on Trincomali. $76,000.00.
3. Exceptional mini-waterfront estate with 2100 sq. ft. residence situated on nearly 3 acres with 450 feet seafrontage. $175,000.
For brochures on the above properties, contact H. W. Dickie Limited, 70 Government Street, Duncan, B.C. Phone 746-5171.
H. W. DICKIE LIMITED
70 Government Street
Duncan, B.C.
"We sell the Island"

WATERFRONT 2.94 ACRES

Lots of trees surrounding this lovely 2-bedroom vacation retreat or retirement home. Approximately 160' of waterfront. Separate guest cabin. Workshop and tool shed. Large living room with fireplace. Glass sliding doors to large sundeck overlooking ocean, and as an added bonus it is furnished and ready to move into. Priced very reasonably at $79,000. To view or obtain further particulars call J. Webber or B. Lawless at 382-7276. T & C. Realty Ltd.

SALT SPRING ISLAND
SAILORS AHOY!! — Spectacular W-F post and beam home. Low bank ocean frontage with deep water, year round moorage. 2 BRs, separate guest suite, 2½ baths. Massive stone floor-to-ceiling FP. Uniquely constructed of the finest materials throughout. Many more fine features. Priced at $112,500. For further info. phone 537-5161. DALE NEILSON, PEMBERTON, HOLMES. Box 929, Ganges, B.C. 537-5568.

DENMAN ISLAND

Your choice of two ½-acre lots with water view on East Road overlooking Lambert Channel. Piped water, hydro and blacktopped road. Priced at $12,000 and $15,000. Financial Survey Ltd. M. E. Braithwaite, 384-9305, Res. 592-0638.

DENMAN ISLAND. WHY PAY rent, ideal for retireds or starters, cottage with foundation for expansion on large waterfront lot with magnificent view. Hydro, phone and piped water, paved highway. $30,000. Owner will finance. 112-748-8976 or write M. Matson, 109-2544 Beverly Street, Duncan, B.C. V9L 4P3.

TEXADA ISLAND

Over 51 acres, with 1300' lake front. Stream through property, small cabin, no utilities in yet. Acre or so cleared, good road, well timbered. Priced to sell quickly, $47,000. Call SUE WARKE OWENS or CONNIE WEYLER, Castle Properties Ltd., 386-6164.

SATURNA ISLAND
½ acre with cottage $18,500.
MAYNE ISLAND
⅝ acre building lot. $10,000.
RICK PETTINGER
386-6331 478-9886
A. E. LEPAGE WESTERN LTD.

PENDER ISLAND SEAVIEW LOT close to Thieves Bay Marina $9700. 383-6924.

293 GULF ISLAND PROPERTIES

SALT SPRING LANDS LTD.

GALIANO ISLAND

Alpine cottage on 2 ac. woodland near Bluffs Park, 2 BR, fireplace, basement, superb view from 2 sundecks, low dn. pay. on $49,500., balance at 10%

2 ac. cedar forest on quiet road, $21,000. terms.

2½ ac. with big trees, fully serviced, adjacent to golf course. $25,000. terms.

Lovely 2 BR home, panoramic view, fireplace, sundecks, drapes, rugs and appliances like new. $59,500.
Galiano Branch Off. 539-2250
Jean Lockwood Eves. 539-2442

PENDER ISLAND

WATERFRONT ESTATE
This completely perfect home of 1450 s.f. is in better than brand new condition. It has immaculate grounds of evergreens, lawns and rock gardens. Hedges and trees keep it private. Inside there is no wear and tear just friendly warmth of a well cared for home, 1.6 acres with 189' w-f. Private shell beach and a most enjoyable seaview. Several out bldgs. incl. workshop, carport and chicken house. Nothing can touch this place for charm or price. $95,000.

52 ACRES
Island farm, pastures, barn, out bldgs., well maintained 2 BR home, wood stove, firepalce, beautiful lg. flower garden surrounding the house. Subdivideable! $125,000.

5½ acres formland, fenced pasture, good well, stream, $35,000. Call Manfred Burandt 629-3271.

HORNBY ISLAND

Wooded 10 acres, near school, $35,000.

W-F home on Tribune Bay. $7,500

A-Frame and rented cottage on ½ acre $14,000.

Secluded 7 acres, 1000' W-F $56,000

DENMAN ISLAND

10 ac. piece of old farm $35,000

W-F home on 2 acres $42,000

W/F ½ acre, piped water, power and phone. $24,000.

Wooded 6 acre piece near sandy beach. $28,500.

Call Temple Sinclair 335-2475
if no answer call 537-5515.

Box 69, GANGES, B.C., 537-5515

HALF ACRE LOT

N. Pender Island. Sewer and water on property — Only 200 ft. from water. Good views. Asking $18,000.

SALT SPRING ISLAND

91.44 ACRES. Unsurpassed waterviews — valley views — lake views. Can be divided into 20 acre parcels. Estate Sale. Must be sold. Vendors will trade property. Asking $155,000.
477-1841 Tara Bhalla 382-8879
BLOCK BROS. REALTY

WATERFRONT LOT

Thieves Bay — Breakwater protected (possible moorage) N. Pender. Lovely western outlook. Hydro, water, phone on 79' road frontage on Schooner Way. $25,000. Call JOHN RUSSELL 477-0141 or 592-2248.
The Permanent Trust Co.

GABRIOLA ISLAND

Only 20 mins. by ferry from Nanaimo, treed ½-acre offers high view of the mainland. Building site and driveway cleared. Electricity at road. Tremendous recreational property. Priced at $21,000.
386-3231 Carole Borgens 478-5963
384-8075 pager 271
BLOCK BROS. REALTY LTD.

HORNBY

Outstanding sea and valley views from this prime ½-acre building lot. Offered at only $6,900. MLS. GLENN NICHOLLS, 598-7689 or 592-2431. Lansdowne Properties Ltd.

Prime Waterfront

Approx. 1200 feet, 12½ acres treed with meadows, pond, panoramic view of Gulf Islands, deep water moorage, hydro and ferry service. $185,000. Hawkins, Thetis Island 246-9107.

SALT SPRING — THREE 2-ACRE lots between Fulford and Ganges. Treed, secluded, capped wells, perced and hydro. $22,000 each. 656-5909.

FOR SALE BY OWNER, 2½ acres on Ruxton Island. $8000 or best offer, 647-5449.

1 ACRE, SERVICED, SUNNYN. Pender Island. $7900 terms. 980-8165.

294 MAINLAND AND OUT OF PROVINCE PROPERTIES

ARIZONA CALLS

Are you thinking of retiring to Arizona? Call now for one of our brochures on Green Valley, a retirement community located 25 miles south of Tucson and 45 miles north of Mexico.
For further information call T. J. FAULKNER at 388-4455 anytime
CENTURY 21 J.D. BOSDET LTD.

EDMONTON

8 acres, 20 minutes to South side, lots of trees, good building sites, gas power and phone available, near large lake. $15,000 Victoria Press Box 129.

½ MILE WATERFRONT

70 acres near Port Simpson ideal group purchase or fishing lodge. Asking $55,000. B. Young, No. 301-660 Fort St. 386-9650.

SPELL IT OUT

When you have something to sell, the easiest way to find a buyer is to spell it out in print! You do that by placing a low-cost Classified Ad in the newspaper. Give us a call today. at 386-2121.

Quickie Gifts

7044

by Alice Brooks

Make everybody happy! Crochet low or high slippers. They're quick, low-cost, solve all gift problems.
Bright, 3-color puff-stitch trim dresses up TV or travel slippers. Easy single crochet. Pattern 7044: S, M, L incl.

Send $1.25 for each pattern — cash, cheque or money order. Add 25 cents for each pattern for first-class mail and handling. Send to: **Alice Brooks, Needlecraft Dept., 60 Progress Ave., Scarborough, Ontario M1P 4P7.** Print plainly pattern number, your name, address.

Value! 225 designs to choose from in NEW 1977 NEEDLECRAFT CATALOG! 3 free patterns inside. Send 75¢ now!

Stitch 'n' Patch Quilts	**$1.25**
Crochet with Squares	**$1.00**
Crochet a Wardrobe	**$1.00**
Nifty Fifty Quilts	**$1.00**
Ripple Crochet	**$1.00**
Sew + Knit Book	**$1.25**
Flower Crochet Book	**$1.00**
Hairpin Crochet Book	**$1.00**
Instant Crochet Book	**$1.00**
Instant Macrame Book	**$1.00**
Instant Money Book	**$1.00**
Complete Afghans #14	**$1.00**
Easy Art of Needlepoint	**$1.00**
Complete Gift Book	**$1.00**
Book of 16 Quilts #1	**60¢**
Museum Quilt Book #2	**60¢**
15 Quilts for Today #3	**60¢**
Book of 16 Jiffy Rugs	**60¢**
12 Prize Afghans #12	**60¢**

Air-Cooled Casual

Printed Pattern

4887 SIZES 8-18

by Anne Adams

Let the sun shine softly on your arms and neck — it feels so good in this scooped, swinging style. Have bodice in one or two colors for new drama.
Printed Pattern 4887: Misses' Sizes 8, 10, 12, 14, 16, 18. Size 12 (bust 34) takes 2 5/8 yards 45-inch fabric.

Send $1.25 for each pattern — cash, cheque or money order. Add 25 cents for each pattern for first-class mail and handling. Send to: **Anne Adams, Pattern Dept., 60 Progress Ave., Scarborough, Ontario M1P 4P7.** Print plainly size, style number, your name, address.

ANSWER to inflation—sew and save dramatic dollars! Send for NEW SPRING-SUMMER PATTERN CATALOG. Clip coupon for free pattern! Separates, jumpsuits, day-evening dresses. Send 75¢

Instant Sewing Book	**$1.00**
Sew + Knit Book	**$1.25**
Instant Money Crafts	**$1.00**
Instant Fashion Book	**$1.00**

Deaths and funerals

305 DEATHS and FUNERALS

BARTON—In Sidney, B.C. on May 12, 1977, Mr. William Thomas Barton, age 47 years. Born in Saskatoon, Sask. and had been a resident of Sidney for the past year, late residence, 2513 Amherst Avenue, formerly of Vernon, B.C.
Private cremation. Arrangements by the Sands Funeral Chapel of Roses, Sidney, B.C.
SANDS—SIDNEY

BENTLEY—Amy at the Joseph Brant Memorial Hospital, Burlington, Ontario on Thursday, May 12, 1977; Amy Bentley, beloved widow of Richard Bentley, 2064 Brant St., Burlington, in her 89th year. Dear mother of Frank A. Bentley of Burlington. A private service was held [illegible] of Dodsworth and Brown, 2241 New St., followed by cremation. Interment to take place in Maker Church Cemetery, Cawsand, England.

BROUGHTON—At Thunder Bay, Ontario on May 11, 1977, Mr. Walter Charles Broughton in his 91st year, born in Wolverhampton, England, coming to Canada in 1903, and settling in Dorion, Ont., where he farmed for many years. He moved to B.C. in 1961 and was resident at 3671 Tillicum Rd. until 1974 when he returned to Thunder Bay. Predeceased by his wife Gladys in August 1969 and a brother Percy in 1961, he leaves, sons, Ralph of Surrey, B.C., Wray of Thunder Bay and Lorne of Victoria; daughters, Loreen Skuta and Marion Ward of Victoria; a sister Alice Nowack of Chicago, Ill.; 15 grandchildren; 23 great-grandchildren; nieces and nephews.
Funeral service in McCall Bros. FLORAL CHAPEL, Johnson and Vancouver Sts. on Monday, May 16 at 1:15 p.m. with the Rev. H. T Allen officiating. Interment at Hatley Memorial Gardens.

JOHNSON — In Surrey, B.C. on May 12th, 1977, Mrs. Elizabeth Johnson (Nicholet), aged 59 years. Born in Saanichton, B.C. and a resident of Delta, B.C. for the past 4 years, late residence 10701 Burbank Drive. Predeceased by her mother, father and brother. She leaves her husband, Raymond, at home; 2 sons; 7 daughters; 20 grandchildren; 2 great grandchildren and 1 sister.
Prayers will be offered in Sands Mortuary Limited "Memorial Chapel of Chimes" on Monday, May 16th, 1977 at 7:30 p.m. Mass will be celebrated in St. Andrew's Cathedral, Blanshard and View Sts., Victoria, B.C. on Tuesday, May 17th, 1977 at 1:00 p.m. Rev. Father Maurice Costelloe celebrant. Interment at Colwood Burial Park.
SANDS — VICTORIA

MALAMOS — Mr. John Malamos of 101 Stephenson Street, Ladysmith, former resident of Vancouver, passed away May 12, 1977 at the age of 83 years. He operated oyster farms at Ladysmith for many years. He is survived by his wife Valsamo, two daughters Mrs. C. (Elene) Saines of Vancouver and Mrs. W. (Marian) Ross of Mill Bay, B.C., 6 grandchildren.
Funeral service will be held in St. George's Greek Orthodox Church at 4500 Arbutus Street, Vancouver, B.C. on Monday, May 16, 1977 at 1 p.m. Prayers will be said in Sands Westwood "Chapel of Flowers" in Nanaimo. Sunday evening May 15, at 7:30 p.m. Interment will take place in the Forest Lawns Burial Park, Burnaby, B.C. Flowers acceptable but if friends so desire memorial donations may be made to St. George's Greek Orthodox Church. Sands Western "Chapel of Flowers" is in charge of arrangements.
Sands Westwood, Nanaimo

PEAKER—On May 13th in Victoria, George Herbert Peaker, in his 91st year. Survived by two daughters, Helen C. Mitchell of Calgary and Mrs. Alan Dale of Vancouver; one son, George Douglas of London, Ontario; 6 grandchildren, 3 great grandchildren. Mr. Peaker was well known in Victoria as a musician and in 1970 received his fifty year pin from Confederation Lodge, A.F. & A.M., Victoria.
Private services were held followed by cremation. Hayward's Thomson and Irving, directors.

SYMONS—Peacefully at the residence, 1279 Hewlett Place, on May 13th, Mrs. Margaret Jane Symons, beloved wife of Edward James Symons. Besides her husband, she leaves a son, Michael Edward of Abbotsford, one sister in England and a nephew, John, in England. Mrs. Symons will be most affectionately remembered by many boys and associates of St. Michael's School as "Tiny Mom".
Funeral service will be held on Monday, May 16th, at 11:00 a.m. from St. Mary's Church, 1701 Elgin Road. Archdeacon Hywel J. Jones officiating. Cremation. Flowers gratefully declined. Hayward's Thomson and Irving, directors.

308-A CARDS OF THANKS

We wish to express our deep appreciation to our many friends, relatives, and neighbors for their kindness and expressions of sympathy at the loss of a beloved husband, father, grandfather and brother, Mr. Herbert A. Bradley. Special thanks to Drs. Archie Gray and Krayenhoff for their attention. Padre Douglas Kendell and McCall Brothers. — Frances Bradley and family.

309 IN MEMORIAM

DAVIES — Ernest, who passed away May 12, 1962.
What would I give to clasp his hand
His happy face to see,
To hear his voice and see his smile,
That meant so much to me.
—Your loving wife Trixie and Family.

McHARDIE—In loving memory of our dear mother and grandmother, Elsie, who passed away May 15, 1976 in Victoria, B.C. and was laid to rest with her husband, William in the Vet. Cemetary, Edmonton, Alberta. Sadly missed — Donald and Diana, grandchildren, Sheila, Donna, Grant, Tricia, Donald G., Laurellynne, and Dustin.

SHEPHERD — James Gordon (Jim), beloved son of Mrs. Phyllis Vye, who passed away June 3, 1971.
Deeply and sadly missed.
—"God Bless You, Dear," Mom.

SMITH — Violet Elizabeth, who passed away May 14, 1971. Will always be remembered as loving wife and mother by her loving husband, David and daughters Mildred and Evelyn, sons-in-law John and Howard and grandsons David and Colin.

THEY SHALL GROW NOT OLD AS WE WHO ARE LEFT GROW OLD. AGE SHALL NOT WEARY THEM, NOR THE YEAR'S CONDEMN. AT THE GOING DOWN OF THE SUN, AND IN THE MORNING, WE WILL REMEMBER THEM.
WITH GRATITUDE, SANDS

TRADE Through CLASSIFIED DIAL 386-2121

310 FUNERAL DIRECTORS

Sands
SEVEN CHAPELS SERVING VANCOUVER ISLAND
Sensible Prices
Dedicated Service
For information in Victoria Phone 388-5155

MEMBER BY INVITATION
NSM NATIONAL SELECTED MORTICIANS SINCE 1932
VICTORIA, 388-5155
SIDNEY, 656-2932
COLWOOD, 478-3821
NANAIMO, 753-2032
DUNCAN, 746-5212
LADYSMITH, 245-2331
Removal And Service Arrangement
Covering Vancouver Island
A Division of Sands

ifc INTERNATIONAL FLIGHT CARE
Specializing in forwarding to or from anywhere
WORLD WIDE FUNERAL INFORMATION SERVICE
call collect (604) 388-5155
or cable
"Mortuary Victoria"
A Division of Sands

McCall's
MONDAY
BROUGHTON, Mr. Walter C. 1:15 p.m.—FLORAL CHAPEL
PRIVATE CREMATION
CHESSMAN, Mrs. Frances
McCALL BROS.
Floral Funeral Chapels
385-4465

Haywards (B.C. Funeral Co.)
Thomson & Irving
Funeral Chapels
1625 Quadra St.
386-3505

CUNNINGHAM FUNERAL CHAPEL
1155 FORT STREET
Phone 384-5512 or 384-8626
Offering dignified moderate service for all. Geo. S. Cunningham, owner, manager.

FIRST MEMORIAL SERVICES
Serving the Public and Exclusive Undertakers for the Memorial Society of B.C. 658-5244.

311 MONUMENTALS

MORTIMER'S MONUMENTAL WORKS
New MODERN Location
709 KINGS RD. at Douglas
100 years of service to Vancouver Island and the Islands
383-6421

STEWART MONUMENTAL Works Ltd.
ESTABLISHED 1896
Memorial of Distinction
Marble fireplace and tabletops
1403 May St. 384-3452

313 FLORISTS

PRESERVING A FLOWER FOR sentimental reasons, wedding bouquets, corsages, etc? Mrs. I. Nielsen, 595-0713.

313 MISCELLANEOUS

IN MEMORIAM DONATIONS
To Be Used Exclusively for CANCER RESEARCH
Should Be Directed To
CANADIAN CANCER SOCIETY
857 Caledonia Ave., Victoria

TO PLACE YOUR CLASSIFIED AD PHONE DIRECT 386-2121

NOTICE OF APPLICATION FOR CHANGE OF NAME

NOTICE is hereby given that an application will be made to the Director of Vital Statistics for a change of name, pursuant to the provisions of the "Change of Name Act," by me Graham Powell (known as Graham Thomas) of No. 2 2403 Quadra St., In Victoria, in the Province of British Columbia, as follows: To change my name from Graham Powell to Graham Thomas.
Dated this 5th day of May, 1977.
G. THOMAS

CAPITAL REGIONAL DISTRICT PROJECT S.A.M. (1977) CALL FOR TENDERS

Sealed Tenders, clearly marked on an envelope "Project S.A.M. (1977)" will be received at the office of the Regional District, 524 Yates Street, Victoria, British Columbia, up to 3:00 p.m.; Thursday, 26th May 1977.
The work comprises the collection, haulage and preparation of derelict vehicles from residential properties in North Saanich, Central Saanich, Saanich, Oak Bay, Esquimalt, City of Victoria, Town of Sidney, View Royal, Langford, Colwood, Metchosin and Sooke. A suitable marshalling yard will be provided by the Capital Regional District at the Hartland Road Sanitary Landfill site The derelict vehicles are to be prepared by the Contractor for crushing by the Provincial crusher. Preparation includes the removal of all wheels, tires, loose seats and gas tanks at the marshalling yard. The Capital Regional District will advise location of all vehicles to be hauled.
Copy of the Contract Documents may be viewed at the Capital Regional District's Engineering offices at 524 Yates Street, Victoria, British Columbia after 16th May, 1977
Two copies of the Contract Documents may be obtained on payment of ten dollars ($10.000), which sum is NOT REFUNDABLE. Certified cheque for Contract Documents must be made payable to "Capital Regional District".
The lowest or any Tender wil not necessarily be accepted.
N. Howard, P. Eng.
Chief Engineer

TO: GARY M. BECK, of Victoria, in the Province of British Columbia.

TAKE NOTICE that an action has been commenced against you in the Supreme Court of British Columbia by Cheryl Elaine Griffiths, infant, by her guardian ad litem, Arthur Griffiths, and the said Arthur Griffiths, in which the Plaintiffs' claim is for damages sustained by the infant Plaintiff as a result of a motor vehicle accident on or about the 21st day of January, 1973 at or near the intersection of Sooke and Jacklin Roads, in the County of Victoria, in the Province of British Columbia, caused by your negligent operation of a motor vehicle owned by one Evelyn M. Esplen.
AND IT HAS BEEN ORDERED that service of the Writ of Summons upon you be effected by this advertisement. If you desire to defend the action you must enter an Appearance at the office of the Supreme Court Registrar at 850 Burdett Street, in the City of Victoria, in the Province of British Columbia, on or before the 28th day of May, 1977.

SHERWOOD WATERWORKS LTD. NOTICE OF APPLICATION TO THE COMPTROLLER OF WATER RIGHTS UNDER THE WATER UTILITIES ACT AND THE ENERGY ACT

NOTICE is hereby given by Sherwood Waterworks Ltd. that an application has been made to the Comptroller of Water Rights for a certificate of public convenience and necessity for the proposed construction and operation of a waterworks distribution system to serve residents in the area of Lot 3, Plan 29863, Lot 4, Plan 17949 and Lots 1 through 10 inclusive of a proposed subdivision of Pt. Lot 2, Sections 2 and 3, Range 1, Plan 26306 all within the Shawnigan District.
Any person wishing further information in connection with this application should apply directly to Sherwood Waterworks Ltd., P.O. Box 40, Shawnigan Lake, B.C.
Any objections to this application are to be forwarded to the Comptroller of Water Rights, Water Utility Act, Parliament Buildings, Victoria, B.C., to be in his hands on or before June 10, 1977.
Sherwood Waterworks Ltd.
Willis, Cunliffe,
Tait & Company Ltd.,
827 Fort Street,
Victoria, B.C.

APPLICATION FOR A WATER LICENCE WATER ACT (Section 8)

We, Sherwood Waterworks Ltd., of P.O. Box 40, Shawnigan Lake, B.C., hereby apply to the Comptroller of Water Rights for a licence to divert and use water out of Shawnigan Lake which flows easterly and discharges into Mill Bay via Shawnigan Creek and give notice of our application to all persons affected.
The point of diversion will be located at Shawnigan Inn. The quantity of water to be diverted is 6,000 I.G.P.D. The purpose for which the water will be used is domestic. The land on which the water will be used is the undertaking of the licensee within Lot 3, Plan 29863, Lot 4, Plan 17949, and Lots 1 through 10 inclusive of a proposed subdivision of Part of Lot 2, sections 2 and 3, Range 1, Plan 26306, all within the Shawnigan District. A copy of this application was posted on the 12th day of May, 1977, at the proposed point of diversion and on the land where the water is to be used and two copies will be filed in the office of the Water Recorder at the Parliament Buildings, Victoria, B.C., V8V 1X5.
Objections to this application may be filed with the said Water Recorder or with the Comptroller of Water Rights, Parliament Buildings, Victoria, B.C., V8V 1X5, within thirty days of the date of first publication of the application.
The date of first publication is May 14, 1977.
By Willis, Cunliffe,
Tait & Company Ltd.
Agents of 827 Fort Street,
Victoria, B.C., V8W 1H6

Gov't Studies Children's Facilities

An inventory of all facilities and programs available to children with special needs, has been launched by Attorney-General Garde Gardom.

The "stock taking" team is composed of deputy ministers from health, human resources, education and the ministry of the attorney-general.

The report is expected to be completed by July 1.

Gardom said his concern lies in the area of services for those children who are not considered delinquent but who do require special programs or facilities to meet their special needs.

He said the question of how to cope with children with serious emotional problems is a serious problem.

BAILIFFS SALE

Victoria Bailiffs Ltd. is offering FOR SALE — on an AS IS WHERE IS BASIS
One 1967 Chevrolet Camaro Ser.: 124 377 N13 6282
One 1975 Cadillac 4-dr Fleetwood Ser 6B 69S 5Q 170 980
One 1952 Jaguar Mark V Ser.: 628 468
One 1973 Ford 250 4x4 Ser.: F26Y RQ 44210
These vehicles can be viewed at Gordon's Towing 1618 Store St., Victoria, B.C. between 9 A.M. and 6 P.M. Monday to Friday only.
Offers should be sent to Victoria Bailiffs Ltd., P.O. Box 5035 Postal Station B.
Closing date for Offers to be considered from this advertisement is May 19, 1977
ALL OR ANY OFFERS NOT NECESSARILY ACCEPTED.

SHERIFF'S SALE

Under and by virtue of a Writ of Seizure and Sale issued out of the County Court of New Westminster, and to me directed against the goods and chattels of Britanny Homes Ltd., I have seized and will offer for sale by public auction at 3321 Tennyson Avenue, Victoria, B.C. on Friday the 20th day of May, 1977, at the hour of 10:00 o'clock in the forenoon, all the right, title and interest of:
One (1) Double Wide Mobile Home Trailer, Serial No 76CLBC2048X.
Terms of Sale: on a where is and as is basis, cash plus 7% Sales Tax. For further particulars apply to the office of the undersigned.
W. A. Lee,
Sheriff,
Vancouver Island
Region No. 1
Sheriff's Office,
Victoria Law Courts,
Victoria, B.C.
May 11, 1977.

HOSPITAL DESIGN SERVICES NORTHERN COMPONENT OF VICTORIA GENERAL HOSPITAL

The Capital Regional Hospital and Health Planning Commission plans to appoint design consultants for the design and construction of the proposed expansion to Victoria General Hospital on a 35-acre site adjacent to the Trans-Canada Highway, Victoria. The project consists of a new 300-bed hospital capable of expansion to 500 beds at a later date.
Design Consultants who have relevant experience are invited to register in writing with the Commission's Project Managers, Unecon Project Consultants, B202-355 Burrard St., Vancouver, B.C. before 2:00 p.m., May 26, 1977. Applicants should set out their experience, present work load and include resumes of senior staff.
A short list of architects will be interviewed and after the architect has been appointed, a short list of the other consultants will be interviewed.
UNECON PROJECT CONSULTANTS

CANADIAN COAST GUARD TRANSPORT CANADA 1405 DOUGLAS STREET SIXTH FLOOR VICTORIA, B.C. V8W 2G3 TENDERS

Sealed tenders addressed to the undersigned and marked "Tender for Construction of Fog Alarm Building — Active Pass," will be received by the undersigned at the Sixth Floor, 1405 Douglas Street, Victoria, B.C., V8W 2G3, up to 0900 hours, Monday, May 30, 1977, for the demolition of an existing engine room building, the removal of the debris from site and the construction of a concrete block building at Active Pass Light Station, Mayne Island, B.C.
One set of plans, specifications and other tender documents may be obtained on application from the undersigned upon receipt of a certified cheque for $25.00 payable to the Receiver General of Canada.
Plans are on display at the Victoria Construction Association, 1075 Alston Street, Victoria, B.C. Amalgamated Construction Association, 2675 Oak Street, Vancouver, B.C.
CONTRACT VI-85
R. WRIGHT
G. KENNELL

CITY OF VICTORIA 1975 TAX SALE SURPLUS

TAKE NOTICE that property described as "The easterly 10'6" of Lot 6, Spring Ridge, Victoria City, Plan 2699" was sold for taxes on November 3rd, 1975, and that there remains with the City of Victoria a surplus of $316.46 over and above the upset price, to which surplus Christian Koch (formerly of 1243 Rudlin Street in the City of Victoria) became entitled on November 3rd, 1976. If the surplus remains unclaimed for three months after publication of this notice, it shall be transferred in trust to the Minister of Finance, subject to payment on application thereto at any time to the person entitled thereto.
Mason A. Sheldrick,
Collector for the City of Victoria
May 14, 1977.

BE A BUSY BODY THIS SPRING!

Spring has come . . . and not a moment too soon! If spring clean-up and repair is in your plans, here's a thought. Sell the things you no longer need for extra cash. It's easy and inexpensive to run a Classified ad to reach a buyer for those still-good items around your home. Get your body busy collecting things you no longer use and sell them in Classified!

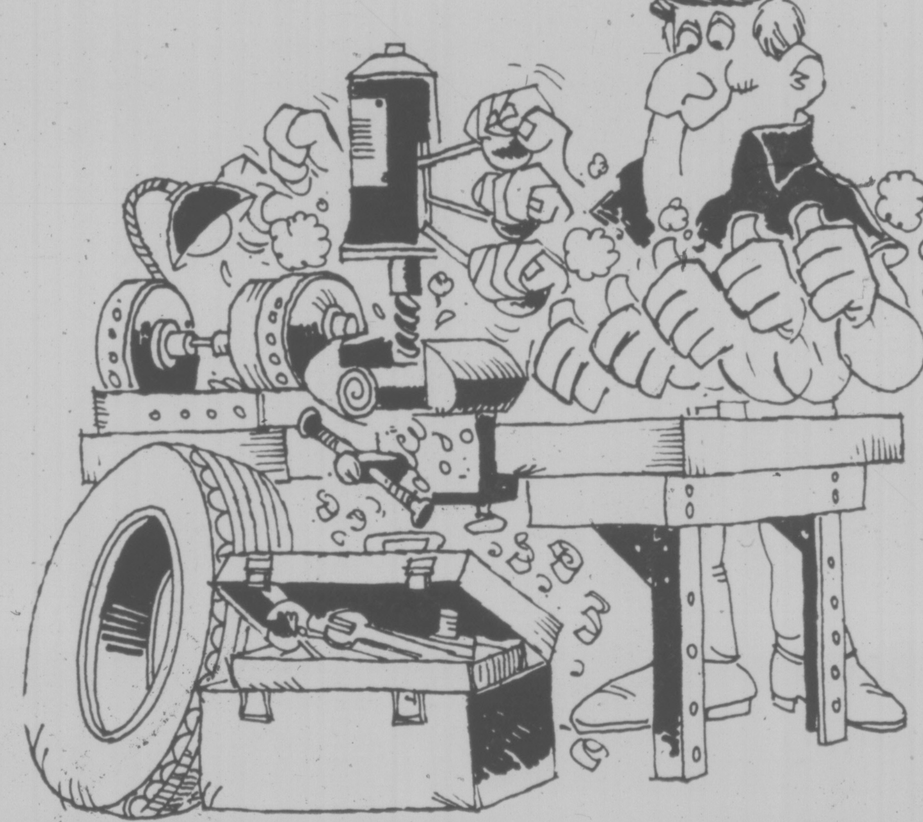

The Victoria Times and Daily Colonist

Classified Advertising
Phone 386-2121
Monday to Friday, 8 a.m. to 6 p.m.
Saturday, 8 a.m. to 5:30 p.m.

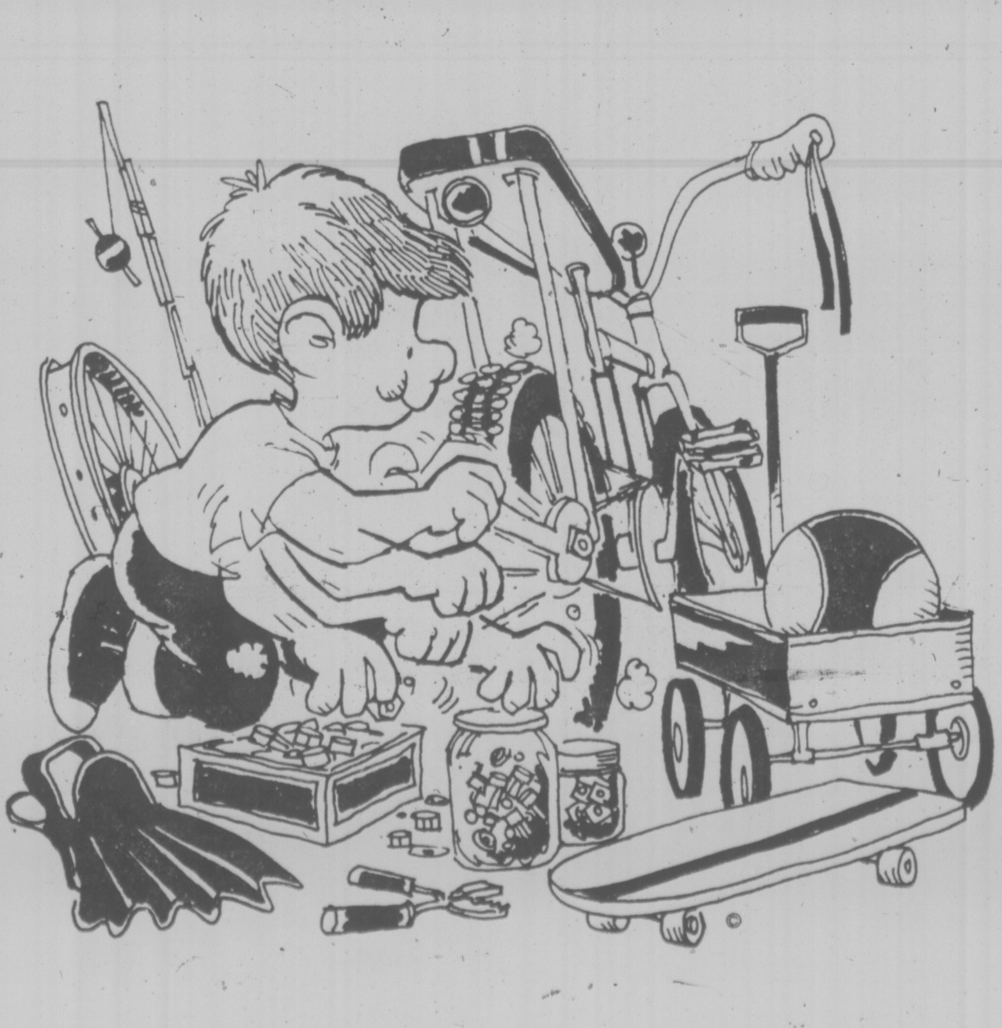

New Life for Downtown Boston

BOSTON (AP) — A wave of new immigrants, young professionals, is bringing new life to Boston's downtown area.

The new settlers are taking over downtown neighborhoods abandoned by people who had enough money to leave and are saving the city from boarded-up theatres, deteriorating architecture and after-dark desertion of city streets.

Thousands of young professionals between the ages of 20 and 35 are moving from towns across the United States to work and live in Boston.

They have moved into shabby neighborhoods and turned sleazy tenements and rickety warehouses into chic, expensive places to live.

"They are an important factor in the revival of the city as a place to live," said Alexander Ganz, research director of the Boston Redevelopment Authority.

They have made downtown Boston the fastest-growing residential district in the metropolitan area and have stopped the decades of flight to the suburbs.

In 1960, 45,620 people lived downtown. Now there are 10,000 more, and by 1985, the urban renewal agency expects there to be 72,500.

Since 1970, the steady decline in the city-wide population has stopped and the city has begun to grow again.

"Our city census shows that the influx is concentrated in the 25-to-34 age group," said Ganz. "These are middle-class young adults, largely professionals."

Since 1971, they have been moving into the city at a rate of about 5,000 a year.

"They are finding jobs in higher education, medicine, finance, insurance, engineering, law and business," said Ganz. "We have had growth in jobs in the service areas all through the '70s, even while we were losing jobs in manufacturing and retail trade."

For generations, this has been a city of immigrants, Irish and Italian mostly, whose standard of success was getting enough money to move to the suburbs.

But these new Bostonians have other ideas.

"Our surveys show that many of them grew up in the suburbs and now prefer city life," Ganz said. "They like the cultural and recreational facilities and the access to young people their own age."

Their impact is most evident on the neighborhood known as "the waterfront." Ten years ago, it was 104 acres of dilapidated fruit warehouses, wharves and tin-sided shacks. Now it is Boston's most trendy, glistening neighborhood.

About 40 of the substantial granite wharves and warehouses now are filled with shops, restaurants, offices and some of the most expensive apartments in the city.

Since 1970, the waterfront population has increased to 3,400 from less than 1,000. And it is the new professionals who are paying $125,000 for a twobedroom condominium on a wharf. The place swarms with young doctors, lawyers, architects and engineers.

Probably the most important factor in attracting them to Boston is the colleges. There are more than 80 in the metropolitan area ranging from the heights of Harvard to the anonymity of junior business colleges.

Edward Rowley, director of alumni placement at Harvard Business School, said many graduates are attracted to living in Boston. Many come from New York and New Jersey.

"Obviously, New York has a lot of things Boston doesn't," he said. "But a lot of people feel the price of New York is too high, both economically and in how much time it takes."

The size of Boston is usually mentioned when people talk about why they came here.

"New York seemed just too big," said Fran Jacobs, 26, a native of Fort Lee, N.J.

"There are too many people. I always had a feeling there that I never knew an area very well and couldn't know enough people. Boston seems much smaller and more manageable."

Compared with most cities, Boston is compact. The city covers 48 square miles, while San Antonio, Texas, which has about the same number of people, sprawls over 154 square miles.

The city offers a wide variety of entertainment including 40 art galleries and 30 theatres. On a typical weekend, there may be performances of 50 different plays and concerts.

"There's an awful lot of talent hanging around," said Alonzo Saunders, 30, a lawyer who discovered Boston when he went to Harvard.

"It's not Broadway, Lord knows," but you can see and do a comparable range of things here."

Ground Bound Ride Exciting

VANCOUVER (CP) — A senior Boeing 737 pilot with Pacific Western Airlines spent a recent afternoon flying under the Lion's Gate Bridge and stalling and rolling.

For a finale, he crased into the control tower of Vancouver International Airport.

All very spectacular except for one detail — the flight never got off the ground.

Russ Revel was showing off his company's new $3.3-million 737 simulator built by Redifon Flight Simulation Ltd. of Britain.

The machine comes equipped with wrap-around picture windows, so that pilots see night scenes generated by a computer. Previously, pilots could look at film reruns of landing approaches but realism was lost if they made any manoeuvre different from those of the original camera ship.

Computer imagery permits synchronization of the simulator's movements with the changing panorama seen from its cockpit.

Revel's exuberant behavior in the first officer's seat gave a convincing demonstration of what the new simulator can do but he emphasized its serious purpose.

He said pilots can be passed out on the 737 simulator after 14 hours logged in the first officer's seat and another 14 hours in the second officer's seat, followed by an additional 3½ hours in the air.

The twin-jet 737 is the workhorse of the PWA fleet. Until it bought its own simulator, PWA was paying CP Air $21,000 a month to use its nine-year-old 737 model.

The simulator bought from Redifon is the first 737 unit to have hydraulically operated motion on four axes, visuals on side and front windows and a simulation of the Unieed States - built airfield approach monitor VAM installed on all PWA planes used in northern service.

VAM equipment projects information on small, clear screens mounted in front of pilots. The suppliers of VAM doubted whether Redifon could come up with a plausible simulation but Revel said PWA is pleased with what has been achieved.

"We are the only people anywhere to have VAM in a simulator and NASA National Aeronautics and Space Administration is sending people up to take a look," he said.

Redifon took 17 months to build the simulator and an additional month to complete acceptance trials before the unit could be dismantled and shipped to Canada. In January, PWA received ministry of transport approval of the simulator as a pilot-training tool, and the airline has since been operating it 8½ hours a day.

"There is a greater feel of difference between some of the planes in our fleet than there is between the feel of controls on this simulator and most of our 737s," said Revel.

It Beats Panning For Gold

MESA, Ariz. (AP) — Paul Ajas, the Canadian who washed and sifted his way to the world championship three years ago, says he no longer has time to pan for gold.

"Anyway, there's more money in teaching it," said the 54-year-old police chief from Lacombe, Alta.

Ajas, who won the 1974 world gold panning championship at Taylor, B.C., has taught the skill to more than 1,500 school teachers, lawyers, housewives, doctors and others in the Edmonton area.

Arizona State University in nearby Tempe recently sponsored his first such course in the United States. He also plans to teach the course this summer at Montana State University in Bozeman.

Born in Vernal, Utah, Ajas moved to Canada when he was four years old.

"I was miles from any town, with nothing else to do. I learned to pan for flour gold from the Indians on the McLeod River in Alberta."

Called flour gold because it appears as tiny specks among grains of black sand at the bottom of the pan, Ajas said it is "the toughest to pan for."

"But once my students learn to find flour gold, they can find gold by panning anywhere." You can make a living on a lot of Canadian rivers right now and in Montana."

Ajas started his course about four years ago when he realized there was more money in teaching his skill than actually using it.

"But if I had the money to buy a good big outfit and go after it . . ."

EATON'S

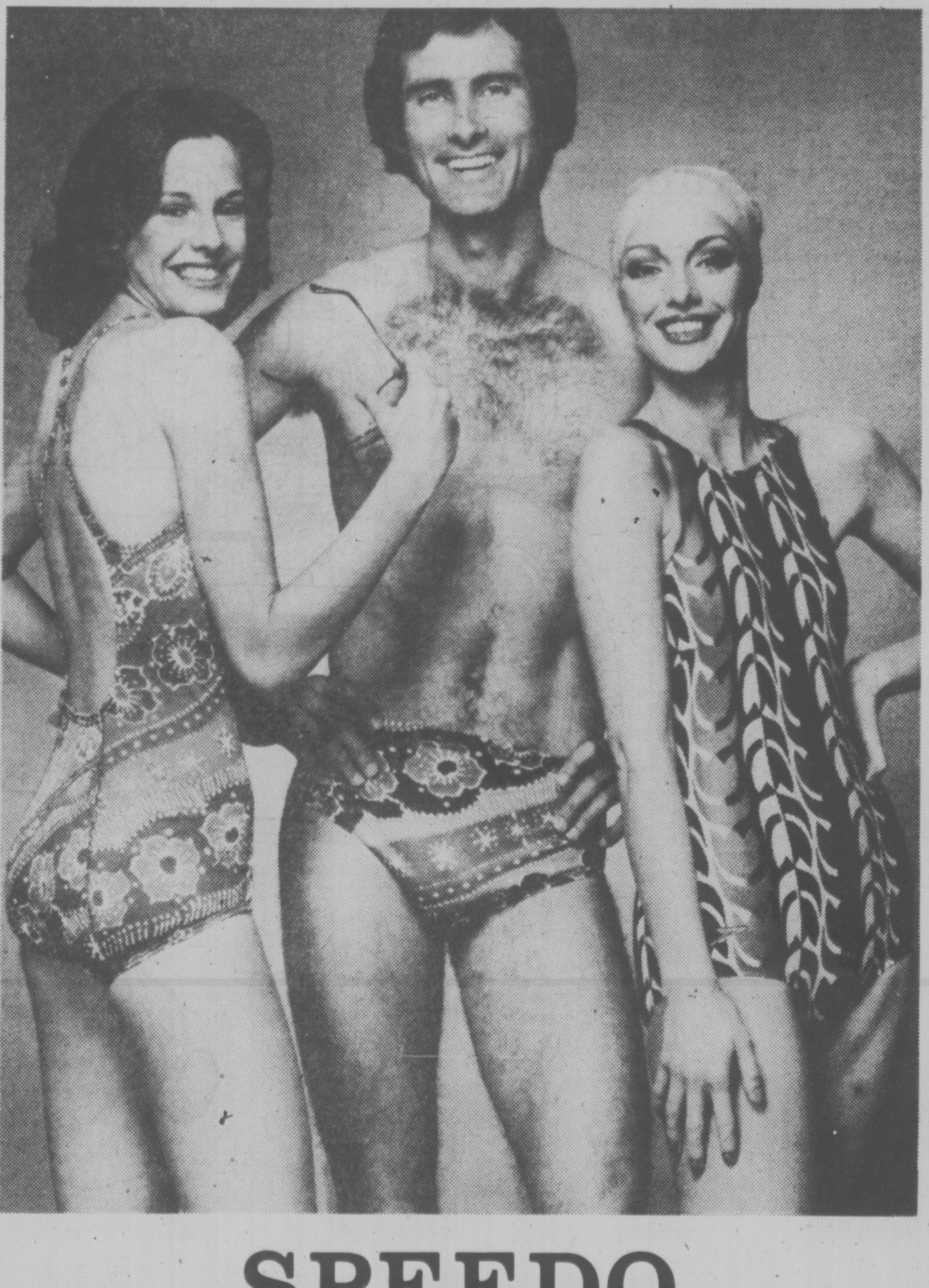

SPEEDO

the choice of champions now the preferred swimwear for everyone

The excellent qualities of Speedo make this swimwear a natural choice for everyone. Made of lightweight 100% nylon for a streamline fit, comfort and quick drying. Designed to minimize drag in the water — while allowing excellent freedom of movement. Eatons' has a wide selection of Speedo swimwear for your fun in the sun. In prints, panels and solids.

Girls and Women's Speedo suits in three styles:
new cross-over back, racerback or bikinis .... 10.98 to 17.98
Boys' and Men's Speedo suits designed in racing cut style .... 6.50 to 8.98

Deluxe swim cap 2.49
Speedo Ear Plugs .59 pr.
Speedo swimogoggles. 3.99
Super stretch Latex-swim cap, one size 1.00

Sporting Goods, Dept. 261, Lower Main Floor

5-14

Eaton's show and sale of fine Carpeting by Westmills continues this week . . . More than 17 beautiful styles — Over 200 decorator colors. Shop now and save at Eaton's.

specially priced from

8.49 sq. yd. to 21.99 sq. yd.

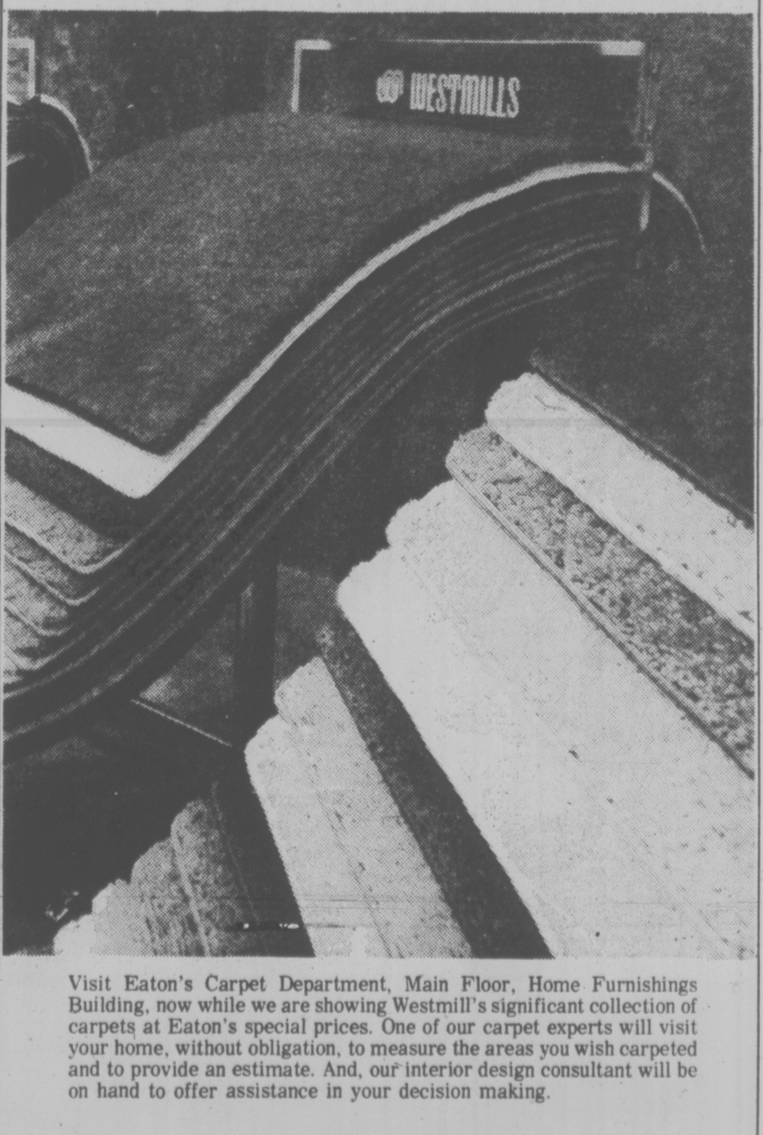

Visit Eaton's Carpet Department, Main Floor, Home Furnishings Building, now while we are showing Westmill's significant collection of carpets at Eaton's special prices. One of our carpet experts will visit your home, without obligation, to measure the areas you wish carpeted and to provide an estimate. And, our interior design consultant will be on hand to offer assistance in your decision making.

Carpets, Dept. 272, Main Floor,
Home Furnishings Building

EATON'S

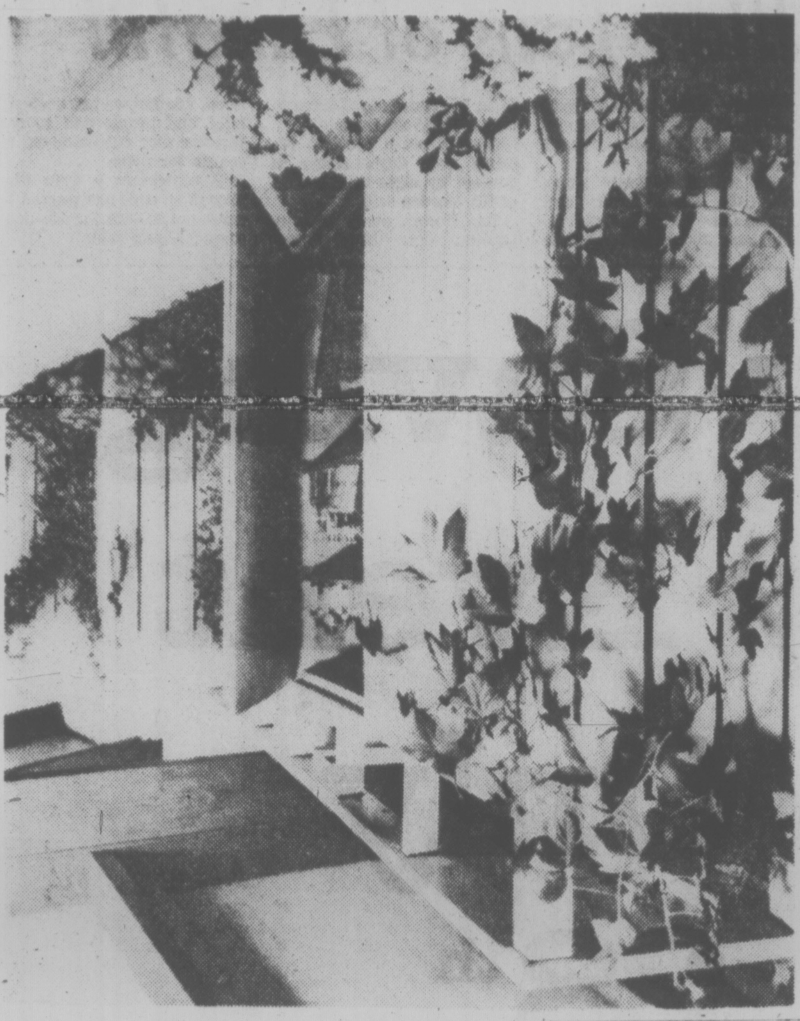

Lust for Marks Hurt Colleges

TORONTO (CP) — University of Toronto president John Evans says students' overwhelming concern for economic security and recognized job opportunities has resulted in 'antisocial behavior and a lust for marks which is hurting the general arts and science programs.

"Universities never should [illegible]" Evans said in an interview. "But there is clear evidence that those with a good education have a greater chance at the jobs available and the students must exercise that advantage."

Evans said the dignity of being employed is important and anxiety over jobs is great. The university must look for better ways to decide whom to admit to its professional schools, he said.

"We could look at the applications through other characteristics such as essays or interviews or the student's non-academic record," Evans said.

He also suggested the university could set an entrance mark and then use a lottery system to select students. "But it is repugnant to most of us that we can't come up with something better than a lottery," he added.

Student David Hogg says he felt relieved last year when he was accepted into the university's medical school. More than 2,100 students applied this year for 252 positions. There were 1,500 applicants in 1973.

"All the insecurities about getting a job are gone," Rose said. Medical student David Rose says students are fed up with education for its own sake: "They want school to [illegible]"

Both told of intense competition in the general courses.

Hogg said the arts and science course is a "savage faculty for marks," where students steal each other's notes and tear required reading sections from texts and library books.

Rose said: "If you had to go to the washroom in a lab, you'd be crazy to leave your lab book out, because it would be stolen before you got back."

Statistics Canada has reported that four months after graduation in 1974, 11.9 per cent of those leaving Ontario universities were unemployed and another 17 per cent were underemployed.

For arts and science graduates, unemployment reached 20.2 per cent, while 38 per cent were considered underemployed. The report assumed that a university graduate earning less than $7,000 a year in 1974 was underemployed.

A Good Looking Privacy Fence

Whether bordering your patio or screening your house from the driveway, this saw-tooth pattern fence will give you all the privacy you want, plus striking good looks.

The built-in storage section is roomy enough to store all sorts of outdoor equipment. It goes practically unnoticed, however, because it fits right into the saw-tooth design.

And look at the beautiful way plantings go into the triangular openings along the edge of the patio. The rough-sawed boards make an attractive backdrop whether painted or stained. Because of the board-on-board construction, this fence adds much to the appearance of your home whether viewed from inside or outside.

The plan shows you the basic construction method for this fence, along with a materials list to help you decide what it will take to make the fence the length you need.

To order the Privacy Fence pattern No. 30052, send $2.00 cheque or money order plus 50 cents for postage and handling to: Deco-Plans, Victoria Times, P.O. Box 90, Boucherville, P.Q.

CHESSMASTER

By George Koltanowski
International Chess Master

PROBLEM
By W. H. Bettman, USA

BLACK: 6

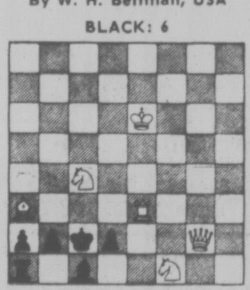

WHITE: 6

White to play and mate in two moves. Solution below.

* * *

THE EVIL WAY OF CHESS

In the Guild of the Assumption, at Cambridge, England, established in 1384 A.D., there is a record of the ordinances, one of which makes reference to a curious prohibition:

"If any of the brethren be wont to wander in the streets at night without good cause, or wont to play chess" and if "he will not amend, he shall be expelled forever and lose all benefit of the guild."

* * *

COULD KARPOV BEAT FISHER?

By Sir Harry Golombek

This year we are in the midst of the series of encounters known as the Candidates' Matches, the winner of which will challenge Anatoly Karpov for the World Championship title next year. This brings to the fore a fascinating question: How would Bobby Fischer fare in a match against Karpov?

There are some who think we shall never know and that when Fischer refrained from defending his title in 1975 the chess world suffered a tragic loss that will never be restored. I prefer to look on the bright side and hope with all my heart that Fischer will someday return to the fray. How soon this will be, though, is anybody's guess, and meanwhile, we are allowed to speculate as to what would eventually happen if such a match ever takes place.

There are two halves to this question. One, which can only be answered in conjunction with a lot of ifs and hypothetical replies, concerns the form in which Fischer would find himself after such a long absence from the field. We already know that he is capable of making a triumphant return after a long period of withdrawal from the scene, as he did, for example, in 1969 and 1970. But this time the period of absence is already even longer and the dangers of rust tarnishing his bright sword are even greater. But he is said to keep himself up to date with opening theory and the play of the present-day corpus of grandmasters, especially that of Karpov, so it is possible that he might once again display the full force of his genius.

In direct contrast, Karpov is playing more chess than any other world master has before him (with the possible exception of Alekhine). He recently played in a pretty strong tournament at Bad Lauterberg in West Germany and won it by a margin that irresistibly brings to mind the great achievements of Alekhine at San Remo in 1930 and Bled in 1931. He came in first with 12 points, ahead of Timman 10, Furman 9, Sosonko 8½, Olafsson, Liberzon, Csom and Hubner 8, Gligoric and Miles 7½, Andersson and Keene 7, Torre 6½, Herman 5, Gerusel 4½ and Wockenfuss 3½.

This was a strong field running down to the bottom three who are West Germans not really in the same class as the rest. But, an examination of Karpov's play in the event reveals that it was not of the same superlative quality as, for example, Alekhine displayed in the two tournaments already mentioned. There are too many occasions on which he got into trouble and then had to do a great deal of ignominious wriggling before he could escape from loss or the draw.

This would never have done against Fischer in his prime and I doubt whether it would suffice to meet Fischer if and when the latter does come to the field of battle.

Nevertheless, there is no denying the giant strides the world champion has been making in the last few years. His odds-giving style now begins to resemble that of the player whom many regard as the most effective player of all time, Emanuel Lasker and, like him, he knows how to maintain and nurture a slight initiative into an overwhelming pressure on the opponent.

* * *

The solution to the problem above is: 1.Q-B6, K-N8; 2.Q-K4 mate; or 1 . . . P-Q8=Q; 2.N4-Q2 mate; or 1 . . . P-N8=Q; 2.NB4-N2 mate; etc.

Summer sweetness

Pleats are prettier than ever in this 2-pce. outfit from Algo. The 6-gore skirt has elasticized waist to compliment your figure. Top is pleated both front and back, with a tie neckline and embroidered braid trim at the shoulder. 100% polyester in white, cream or yellow. Sizes 8-16, at Eaton's.
40.00

Missey dresses, dept. 341.
Floor of Fashion

BUYLINE 388-4373

EATON'S

EATON'S

soft rippling pleats . . .

Feel the soft, gentle movement of this sleeveless summer dress by Algo. It's pleated both front and back in a classic look. Button collar and delicate embroidered braiding make it especially feminine for you. White or blue. 100% polyester. Sizes 8-16, at Eaton's.
40.00

Missey dresses, dept. 341,
Floor of Fashion

BUYLINE 388-4373

EATON'S

BUYLINE 388-4373
Store Hours Daily: 9:30 a.m. to 5:30 p.m.
Thurs. and Fri. Shop 9:30 a.m. to 9:00 p.m.

Be a man apart from the crowd in styles from Eaton's Jantzen collection.

Cut a smart figure this summer in Jantzen swimwear from Eaton's. On the beaches around Vancouver, in the Mediterranean or Hawaii, your Jantzen swimwear from Eaton's will look good wherever you go. It's tailored to fit and made to last, for your summer fun and romance. The Windward Dunker style trunks have a simulated fly and button tab. A coin pocket for convenience. Vented legs, supporter and draw cord for comfort. 100% polyester. Red, blue, navy. Sizes 32 to 38. **10.00**

Smooth Move style trunks have an elasticized waist, coin pocket and supporter. 85% nylon, 15% spandex. Navy, blue, red. S.M.L.XL. **8.00**

Castle Harbour chine cabanna. Top has short sleeves, shoulder tab detail, breast pocket, side vents, zip fit with button extension waistband. Trunks feature novelty pocket, supporter, elasticized back and contrast stitching. 75% polyester, 25% cotton. Natural, blue denim. S.M.L.XL. **45.00**

Men's Swimwear, Dept. 428, Main Floor

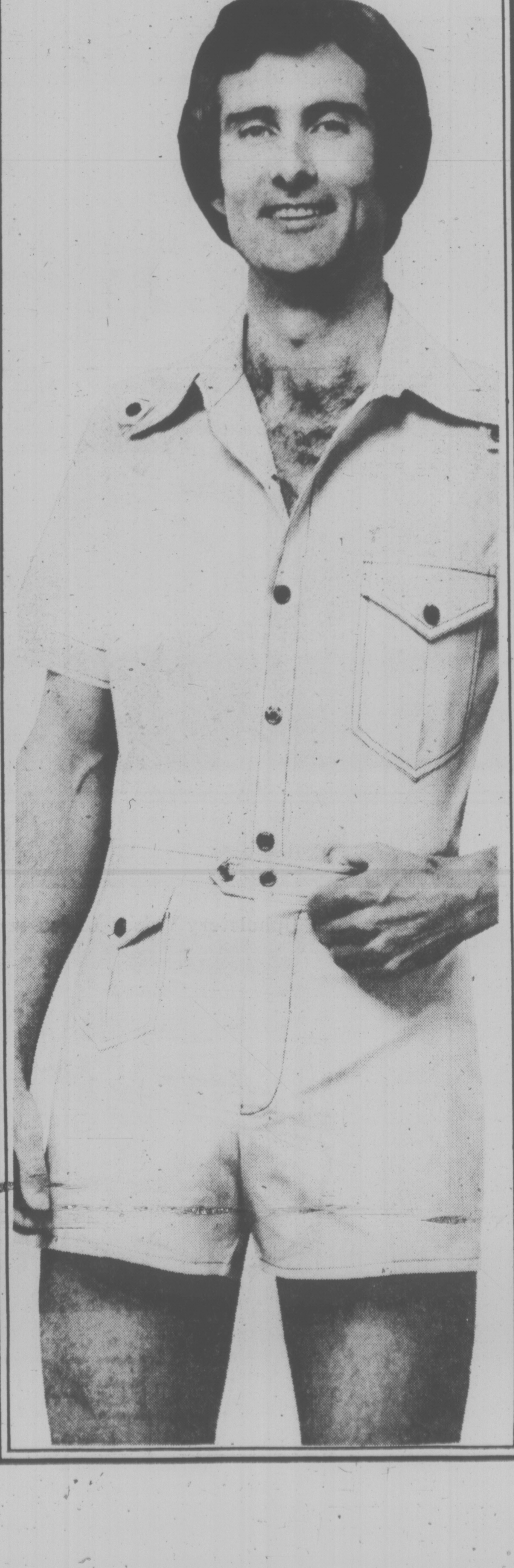

Old Tires and Frozen Wine in 5.8 Million Tons of Landfill

TORONTO (CP) —In about 18 months the 194-acre landfill site just east of the new Metropolitan Toronto Zoo will receive its last load of garbage.

City officials say the site, which opened in 1967, now contains about 5.8 million tons of garbage—enough to cover a football field to three times the height of the 1,800-foot CN Tower. It is dumped on the site at the rate of 3,000 tons a day or five tons every minute the site is open—an equal to about 40 per cent of the city's waste.

Anything but nuclear waste may be dumped at the site and most refuse is industrial liquids and solids and household garbage.

The city keeps statistics on what is thrown out. In one week refuse included 82 tons of tires, 256 tons of lumber and more than 100,000 gallons of liquid.

Dump foreman John Burden said he is amazed at refuse brought to the site. Once, 15 transport trucks arrived, accompanied by customs officials, to dispose of thousands of cases of imported wine that had frozen aboard ship.

Most of the garbage arrives in huge transfer trucks from six stations around the city. Another third of the city's waste which comes to the site is brought by private disposal companies.

He said other waste comes in cars, small trucks and vans. Cars are admitted free, but vans and trucks pay from $1 for 285 pounds to $7 a ton to contribute to the mountain.

Odor is not a problem because each day's refuse is covered by eight to 10 inches of fill, Burden said.

Tom Potter, dump superintendent, says things sometimes are thrown out accidentally and people call to see whether they can come out to search for them.

"I remember a man who phoned up once and wanted to come out to look for his dentures," Potter said.

Eaton's Money-Saving Re-Upholstery Event Two Weeks Only May 16th to 28th

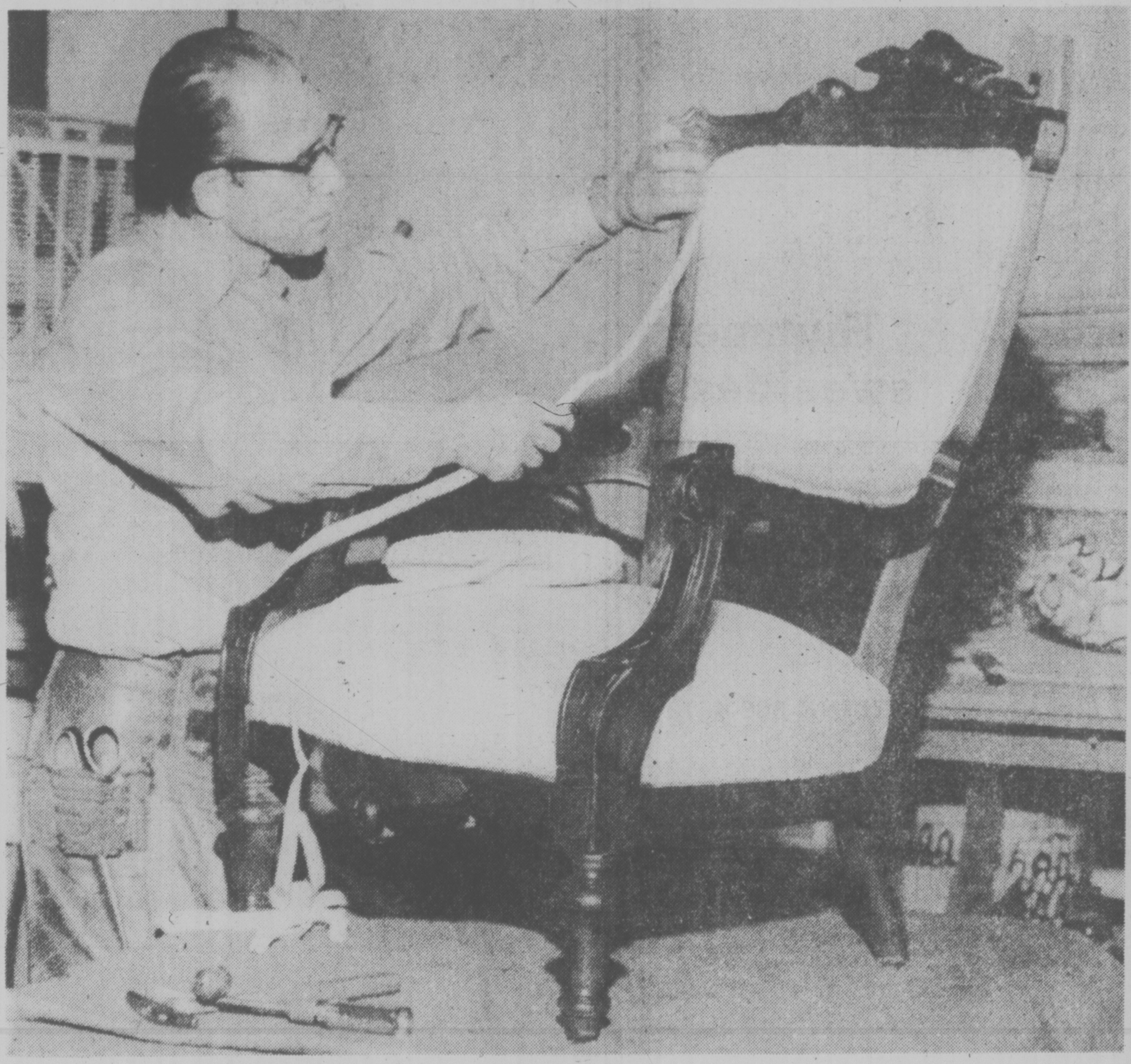

Save Now on Expert Re-Upholstery for Your Old Furniture

Give your old furniture a face-lift during Eaton's re-upholstery event. Choose from velvets, taperstries, matelasses, smooth weaves and more. All are 54'' widths in solid shapes or patterns. All 6 group prices are worked out on an average chair (6 yds.) and an average sofa (11 yds.) for plain design with tight back. Replacement of cushions, springs, or major repairs are extra. Small additional charge for striped and velvet fabrics.

Draperies, Dept. 267, Second Floor, Home Furnishings Bldg.

Group	Price	average chair	average sofa
Group 1	11.99 yd.	109.73	298.30
Group II	13.99 yd.	200.27	322.12
Group III	15.99 yd.	212.99	345.44
Group IV	17.99 yd.	225.71	368.76
Group V	19.99 yd.	238.43	392.08
Group VI	21.99 yd.	251.15	415.40

Upholstery Prices Listed are Examples Only — Estimates Vary for Different Chairs or Sofas

Don't overlook Eaton's No-Cost, No-Obligation Interior Design Estimates

We'd be happy to help you with our decorating service. An expert in the field will come to your home, by appointment and give you a no-cost, no-obligation estimate. Call today and you can get in on the special prices of our re-upholstery event. 382-7141, Local 265, 267 or 365.

Interior Design Studio, Dept. 111, Second Floor, Home Furnishings Building

EATON'S **downtown**

Store hours Daily: 9:30 a.m. to 5:30 p.m. Thurs. and Fri. Shop 9:30 a.m. to 9:00 p.m.

Good Mornings
Bowman 6 till 10am
CFAX 1070

Victoria Times

93rd YEAR, No. 282 ★★★ VICTORIA, BRITISH COLUMBIA, SATURDAY, MAY 14, 1977 ★★★ 15 CENTS DAILY, 30 CENTS SATURDAY

7-DAY MONEY-BACK GUARANTEE
USED CARS
peter pollen ford

France Staying Neutral on Quebec

PARIS (UPI) — Prime Minister Pierre Trudeau left Paris for Ottawa today apparently convinced France will stay neutral on separatist pressures within the Canadian province of Quebec.

At no moment during Trudau's three-day private visit here did French leaders led by President Valery Giscard d'Estaing try to put pressure on Trudeau to enhance the Quebec independentists' political aims, Canadian and French officials indicated.

Trudeau, looking slightly annoyed by French reporters' efforts to belabor the Quebec issue, said that the problem of Quebec had not even come up when Trudeau met Giscard Friday at an Elysee Palace luncheon followed by a private talk.

It was left to Gerard Pelletier, Canadian ambassador and an old federalist friend of the prime minister, to provide the Canadian news corps with the prime minister's optimism that Paris will not support Quebec separatism as the late Gen. Charles de Gaulle did in 1967.

Pelletier told reporters that French Foreign Minister Louis de Guiringuad had publicly told Claude Morin, Quebec inter-governmental affairs minister, two weeks ago that France is not competent to become involved in Canadian affairs and will keep out of them.

Because of Morin's visit, Canadian reporters watched for indications during Trudeau's stay that might show French favoritism toward Quebec independence. For instance, it was noted that Morin had 55 minutes with Giscard d'Estaing, Trudeau had only 46 minutes.

The prime minister said his time with Giscard d'Estaing was spent on two main issues — nuclear proliferation and the state of Western democracy.

Pressed by French newsmen Friday night to speak up on the Quebec issue, Trudeau said pointedly he would have found it "impertinent" to be questioned officially in Paris about "attempts to break up Canada."

Trudeau also appeared to be irritated at the number of questions Canadian reporters asked him Friday about Quebec. He told the reporters that such questions might be raised when he returned home.

He said Canadian reporters should stop attempting to bare their souls and to make him bare his on the Quebec issue while they were in France in a situation which is clearly Canadian and which "the French shouldn't have a goddamned thing to do with."

He said a "hell of a lot of intellectual time" is being wasted talking of separatism instead of how to make Confederation work.

TENNIS ENTRY TIME

Don't let the recent spell of wet, blustery weather fool you — it really is tennis time and time to get your entries in for the fourth annual Victoria Times Public Parks Tennis Tournament.

There are five events (singles for men, women, boys and girls and open mixed doubles) in the popular tourney, the only one of its kind on Vancouver Island designed specifically not for club stars but for the average guy and gal who play their tennis on the ciy's public courts.

You have only until Thursday, May 26, to get your entries in and the summer-long tourney starts the following Friday, June 3. There's an entry coupon in today's Times' sports pages.

So don't let the weather put you off!

WEEKEND EDITION

Price 30 Cents

INDEX

	Page
Births	44
Chess	63
Church	38, 39
Classified	44-60
Comics	30
Deaths	60
Family	33-36
Finance	12, 13
Gardening	23
Sports	18, 19
Theatre	40, 41
Travel	24-29

WEATHER

Tonight: Clearing

Sunday: Sunny

Police Seize $25M in Pot

CHILLIWACK (CP) — RCMP expect to charge seven persons from the Vancouver and Calgary areas after discovering a cache of 2.5 tons of high quality marijuana in a commercial-sized septic tank.

The $25-million haul of Thai sticks — also known as Thai grass or elephant grass — was jammed into the septic tank on a small farm near the Columbia Bible Camp in the Cultus Lake district.

Police think the tank was specially buried for the load. Now the marijuana, reputed to be as powerful as hashish, is stacked high in a cell in Chilliwack jail.

It's the biggest seizure of drugs — by weight and volume — in Canada's history.

The marijuana, in parcels weighing from 10 to 30 pounds, was seized by RCMP from a five-acre farm which backs on to the international boundary five miles into the mountains from Cultus Lake.

The seizure is the result of an investigation started about a year ago by the Calgary RCMP drug section and expanded later to drug sections in Vancouver and Chilliwack.

The septic tank it was stored in was buried under three feet of soil in a muddy clearing recently bulldozed out of the side of a hill.

Sgt. John Kovalick of Vancouver said it took six policemen about an hour to transfer the drugs from the fibreglass septic tank, measuring 14 feet by six feet by six feet, to a moving van for the trip to Chilliwack.

Cpl. Ian McNairnay of Chilliwack said the marijuana was the "main cache of a group of highly sophisticated importers."

Police believe the drug was imported by sea from Bangkok. They do not know where it was unloaded, but believe it was brought to the cache in a truck advertising Bick's Pickles.

The parcels of marijuana are wrapped in heavy-guage clear plastic and bound with grey sticky plastic tape. The drug has left its distinctive aroma in the septic tank — and the RCMP cell.

Kovalick said Thai sticks are made from the most potent part of the marijuana plant with cannabis content similar to that of hashish.

"The flowering head of the female plant is wrapped around a bamboo stick and tied with fine twine." Each stick is about five inches long and sells at street level for between $20 and $25, he said.

Kovalick said RCMP had the cache under surveillance for about a month — and it was a difficult place to watch.

One problem was that the dirt road to the farm led to hothing but a few simila farms. It twists and turns up the mountainside for five miles before reaching the little farm hidden among the alders.

Kovalick said that following a car without being seen is very difficult under such conditions.

PROHIBITION has not eliminated drinking in the seven months since it went into effect, but residents of Râo-Edzo, N.W.T., say it has brought about more responsible consumption. The sale, transportation and possession of alcohol is prohibited within a 15-mile radius of the community, 70 miles northwest of Yellowknife, except for that carried by through traffic. A highway sign warns unknowing travellers of the alcohol ban.

FERRIES ENDING OFF-PEAK RATES

VANCOUVER (CP) — British Columbia ferry users travelling during off-peak periods in an effort to save money will pay more when the new rates come into effect June 1.

At present, off-peak passengers can travel the four major ferry routes — linking the Vancouver area to Vancouver Island, the Gulf Islands and the Sunshine Coast — for half-fare Monday through Thursday as well as Saturday. Drivers and vehicles are not eligible.

Off-peak passengers pay $2 instead of $4 for a one-way ticket on the island runs, and $2 for return passage to the Sunshine Coast.

When the new rates become effective June 1, however, everyone will pay $3 for a one-way ticket to the islands and $3 for the Sunshine Coast return ticket.

Bill Bouchard, ferry corporation assistant traffic manager, said the off-peak program, effective last March 7, was to be lifted May 31 and reinstated Oct. 1 but now will have to be reviewed in light of the reduction in fares announced by Premier Bill Bennett.

Bouchard said he did not know whether a revised off-peak program would be reinstated in the fall.

Reduced rates for group travel and handicapped persons are still available under the new fare structure, he added.

ICBC Turns $4M Surplus

Times News Services

VANCOUVER — The Insurance Corporation of British Columbia has turned a deficit of $178 million last year into a $4 million surplus for the year ending Feb. 28, Education Minister Pat McGeer said Friday.

And since the corporation is now on a firm financial footing, it no longer needs to be politically directed, so he plans to step down as president.

McGeer said the Crown insurance company is in such good financial condition that motorists can expect rate reductions next year, including drivers under 25 years of age.

The minister said that when the legislature resumes he will introduce a bill to amend the Insurance Corporation Act to make it unnecessary for a minister of the Crown to be ICBC president.

The corporation should be operated in future on sound business and insurance principles.

McGeer would not say who he had in mind to succeed him as ICBC president.

The corporation reports revenue was $385 million, compared with $183.4 million at the last report.

Autoplan claims were down from an expected total of 490,000 to 370,000.

ICBC said its sound financial position allows for a program of incentives and reserves, including $52.3 million for safe driving discounts and $11.5 million for a rate-stabilization reserve.

Commission rates for autoplant agents were reduced but agents' revenue was up by 50 per cent to more than $27 million because of higher premiums, the corporation said.

McGeer said that in the field of general insurance ICBC now is the biggest underwriter in B.C., and has turned the 1975-76 loss of $4 million into a $1.5 million profit.

He predicted that next year, when the once-a-year car insurance deadline for all drivers is replaced with a month-by-month, cyclical system, there will be little need to continue the practice of hiring large numbers of part-time employees.

Sask. Fires Critical

PRINCE ALBERT (CP) — The department of northern Saskatchewan asked for volunteers today to help fight a critical forest fire situation.

At least 100 recruits were asked to report to control headquarters here to assist more than 700 men already battling 20 fires, 10 of them out of control.

The situation became critical Thursday when high winds, dry conditions and lightning ignited several new fires.

The most serious fires burning out of control were in the Dore Lake, Weyakwin, Montreal Lake and Fishing Lake areas.

People living at Michelle Point on Dore Lake, 120 miles northwest of here, and at Caribou Creek Lodge on the Hamson Lake Road were evacuated Thursday. Power lines serving Dore Lake was severed by fire Thursday.

Two helicopters and a Canso aircraft from Ontario were brought in to assist on the fire sites and additional ground supplies were being trucked in from Alberta.

$1B Hospital Bill Faces Province

The annual cost of operating the hospitals in the province may top $1 billion by 1980, Health Minister Bob McClelland said on Friday.

McClelland said the current budget for running the hospitals is $615million, up from $185 million in 1970.

"The costs have increased by more than 300 per cent during a period when our population went up only 18 per cent," the minister told members of the B.C. Medical Association meeting here for their 77th annual convention. (See the stories on page 6).

McClelland said other medical costs have also soared, from $128 million in 1970 to the current $340 million.

He said the government has committed itself to spend $500 million in new hospital construction over the next five years — a rate of $100 million a year.

By comparison the government spent about $40 million in such construction over the past five-year period.

Construction costs have more than doubled in recent years, he said. Whereas in 1970 an acute-care hospital cost about $40,000 per bed to build, now the bill is $100,000 per bed.

UIC CHEATS TO BE TRACED BY COMPUTER

TORONTO (CP) — The Globe and Mail says the federal government plans to use computers to catch unemployment insurance cheaters and illegal immigrants.

In an Ottawa story, the newspaper quotes unnamed officials as saying a requirement would force employers to notify Canada Manpower every time they hire somebody.

The Globe and Mail quotes sources as saying the information could be used by other federal departments, the RCMP and, at the discretion of the Unemployment Insurance Commission, outsiders such as collection agencies.

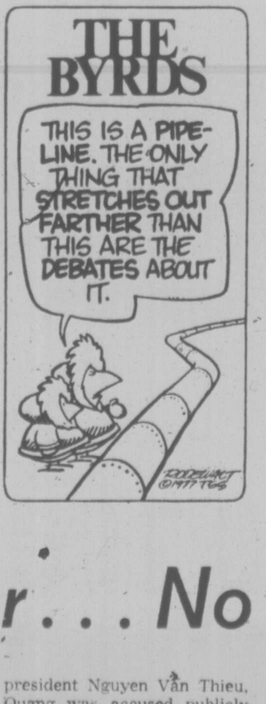

CLARK BACKS DOWN

By KEN POLE
Times Ottawa Bureau

OTTAWA — Opposition Leader Joe Clark, who endorsed the idea of a 10-year moratorium on construction of a northern pipeline earlier this week, was forced to eat his words Friday.

He was politically outmanoeuvred by New Democratic Party leader Ed Broadbent, who proposed in a formal motion that the government accept Mr. Justice Thomas Berger's main recommendation for a delay, a motion that was defeated by a vote of 159 to 14 when Clark's Progressive Conservatives sided with the government Liberals and the Creditistes.

The mood of the House during the vote was mainly jocular, but it took a nasty turn when Clark rose to lead his party in voting down the motion. A core of Liberals at that point began chanting "flip-flop, flip-flop," a shot at what Clark had said when the Berger report was brought down Monday.

He, as well as Broadbent, had said then that the idea of a 10-year delay on a pipeline was a good one, but the government is obviously reluctant to commit itself to the moratorium despite the fact the $5-million Berger study was commissioned by Ottawa.

But Clark qualified his approval; the Berger recommenation was "an important step" that had to be backed up by a full parliamentary debate of the issue, that other evidence had to be considered. The over-all impression, nevertheless, was of a leader committed to a delay in construction.

It would be hard to contest Berger's evidence, he reiterated Friday. However, "the fundamental fact for Parliament and the people of Canada to understand is that there is other evidence yet to come ... which deserves to be considered as seriously as the Berger report."

U.S. TANKER SAFEGUARDS PROPOSED

WASHINGTON (Reuter) — The U.S. Coast Guard proposed tighter safety standards Friday for oil tankers in the wake of the break-up and huge oil spill by the tanker Argo Merchant last year

The coast guard, responding to President Carter's message to Congress on March 17 asking for better tanker standards, called for all oil tankers of more than 20,000 tons entering U.S. ports after 1979 to have double bottoms. It said new and existing tankers also should have segregated ballast and anti-explosion systems.

The proposed rules, designed to curb oil spills in U.S. waters, also include improved emergency steering systems for tankers of more than 20,000 tons and back-up radar systems as well as collision avoidance systems for vessels of more than 10,000 tons.

NEWS BRIEFS

Sex Test Failed

ROME (AP) — Dr. Renee Richards failed a sex test Saturday and was declared ineligible to compete in the women's ranks of the Italian tennis open, the Italian Tennis Federation said. The 41-year-old American tennis player, formerly Dr. Richard Raskind before undergoing a sex-change operation, had agreed to undergo the exam, a saliva examination called the Barr-Body test used to determine eligibility in the Olympic Games.

Ship Attacked

SEOUL (AP) — Two North Korean boats attacked a South Korean ship with automatic rifle fire and grenades last Tuesday after being stopped in South Korean waters, authorities said today.

Nanaimo Gets Port

NANAIMO — A multimillion dollar industrial park and deep-sea port is to be created two miles from Nanaimo following the acquisition of purchase rights by the B.C. Development Corporation of 500 acres of land. See story on Page 9.

Office Pair Shot

VANCOUVER (CP) — Two men injured when a gunman walked into an east-end delivery company's office and fired five shots at them were reported in fair condition in hospital Friday.

Protesters Fail to Stop Pipe Cruise

PRINCE RUPERT (CP) — Twenty-five fishing and pleasure boats failed Friday to halt the cruise ship Princess Patricia in an attempted blockade near here.

The flotilla, protesting the proposed Kitimat to Edmonton oil pipeline and the use of oil tankers on the north coast, formed a semi-circle over a two-mile stretch of water over the southern half of the channel entrance.

The Princess Patricia, carrying about 250 delegates to the North Central Municipal Association annual convention, was following a proposed oil tanker route to Kitimat.

The confrontation ended abruptly when a rubber boat carrying two members of the Greenpeace Foundation capsized, throwing its two occupants into the channel.

The dinghy was less than 10 feet from the cruise ship when a large wave from the 6,000-ton ship swamped it.

Two Years Later . . . No Takers for Gen. Quang

By DENNIS FINLAY
Special to the Times

Tomorrow marks the second anniversary of South Vietnamese Lt.-Gen. Dang Van Quang's arrival in Canada, a country that doesn't want him, but can't get rid of him.

Quang, who has been living in an apartment on Nuns' Island with his wife and three children, is under a deportation order as an undesirable.

And his chances of finding another country to accept him are as elusive as he is.

He has changed his telephone number and there is no new listing. He is reluctant to grant interviews and seldom appears in public.

The apartment building where he has been living on Nuns' Island shows no nameplate in his name, or the name of Vinh, which was there when he took the apartment over.

As the No. 2 man in the Saigon regime of deposed president Nguyen Văn Thieu, Quang was accused publicly of being involved with Southeast Asian heroin trafficking and government corruption.

He came to Canada May 15, 1975, on a special one-year immigration minister's permit, from a Vietnamese refugee camp in Fort Chaffee, Ark., and applied for landed immigrant status. After a six-week review, former Immigration Minister Robert Andras revoked the one-year ministerial permit and ordered Quang out of the country.

At that time Andras said accusations against Quang were well founded.

The former national security adviser and intelligence chief for Thieu was allowed to remain in Canada until he found another country which would accept him.

To date, no other country will take him.

"It's up to him to find another country," said Ralph Errington, spokesman for the federal immigration department.

"His file is certainly not closed. We're in touch with his lawyer or him about contacting countries. Our local people keep tabs on him."

One of the local people, Patrick Gaudreau in Montreal, said the department is "urging him to find a country where he can go."

"At all times, we know where we can get in touch with him. There's no surveillance, but there is contact.

"He has to find a country."

Legally, Canada could deport him only to two countries — the one he's a citizen of and the country he came here from.

Errington said "the new regime in Vietnam has made it pretty clear it doesn't want him."

And the United States, despite pressures from top U.S.

See TWO Page 16

Victoria Times SECOND FRONT PAGE ★★★

Service Drunks Now No Longer 'Hidden Away'

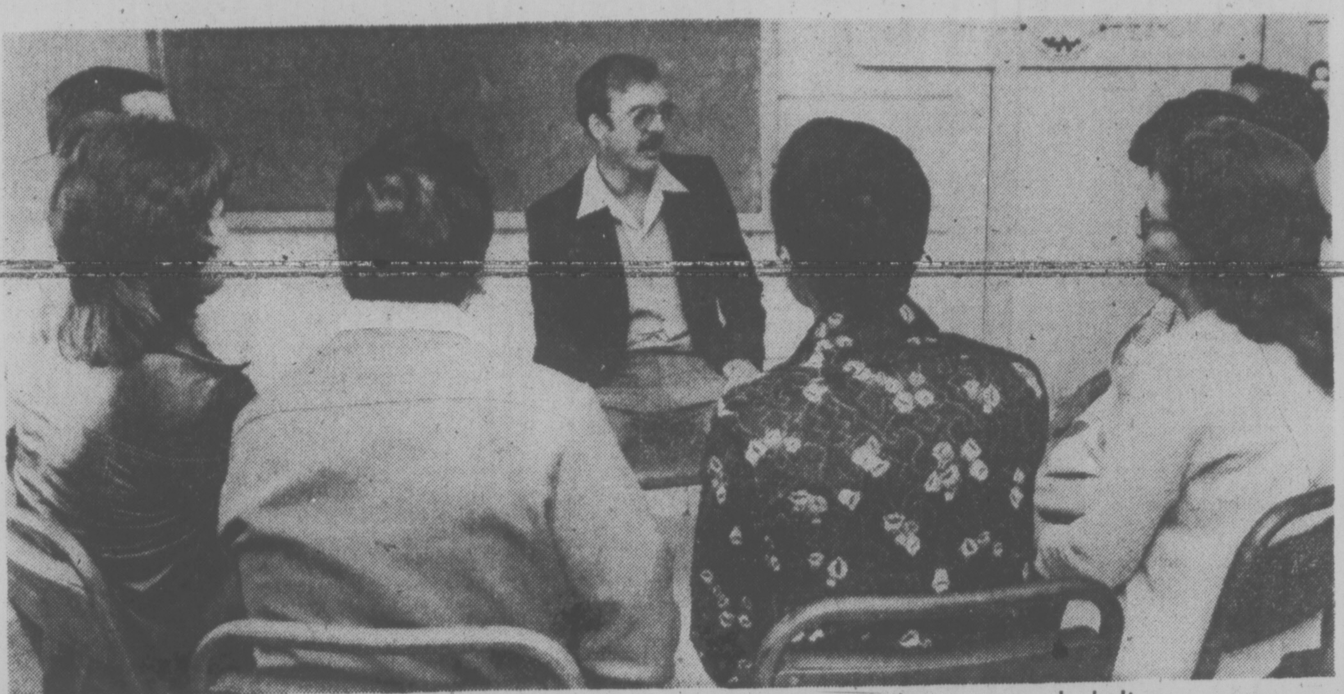

Counsellor Al Duhamel . . . part of professional team fighting navy alcoholism

By PAT DUFOUR
Times Staff

There was a time in the Canadian navy when if a sailor got drunk his shipmates would hide him away until he sovered up.

Those days are gone.

The Canadian armed forces recognizes alcohol as one of its major source of problems, far more serious than drugs.

Now, rather than let a man drink himself onto "civvy street" before his time, treatment centres here and in Halifax are grappling with the problem.

Major Ray Crabbe, director of the Base Alcoholism Rehabilitation Service in CFB Esquimalt, explains, "In the old days it was swept under the carpet. Their shipmates would hide them but now we have the minimum number of staff to do a job . . . We don't have that sponge factor any longer."

He estimates the Pacific command has more than 325 actual or potential alcoholics, more than 1,000 that drink alcohol in harmful quantities, and that about $500,000 per year is lost in decreased efficiency, poor decisions and absenteeism.

Crabbe reports senior naval officials here and in Halifax are very much aware of the problem and enthusiastic about the BARS program.

There are three ways a man can be admitted to the BARS program.

He can volunteer, his commanding officer, by referring him to a medical doctor, can have the man voluntarily take the program, or he can be admitted through an administrative order.

Crabbe describes the BARS program as "a multi-discipline approach in which all base and community resources are brought together to help those with a drinking problem to help themselves recover."

He, himself, has been involved with fighting alcoholism for the past seven years but reports that BARS only began "getting away from coffee-cluthing sessions three years ago."

He sees alcoholism as Canada's major health problem and says servicemen are particularly prone because of the "facilitating environment."

The BARS treatment program lasts for 13 months.

The first 28 days are spent at the base's hospital where a team of professionals including three counsellors who have taken alcoholism treatment specialist courses, help the man and his family.

The days are long, ending at 10 p.m. and parts of the program are regular visits to Alcoholics Anomymous for the man, counselling, films, exercise and self-assessments.

On completion of the 28-day period those on the BARS course are sent back to their ship or unit.

"We use the buddy system, we marry them to someone. They must report to us regularly, at the minimum weekly, and some almost every day," he explains.

He estimates the BARS program helps about 80 people per year.

Graduates are encouraged to join AA on completion of the 13-month period.

Crabbe says the BARS program "is not the big brother attitude . . . it's caring and being concerned."

Crabbe says becoming addicted to alcohol can take anywhere from 10 to 15 years "but you don't have to hit bottom to get treatment."

He adds, "Basically, it's good business to try and keep a man who has given 10 to 15 years of his life to the military."

Crabbe says credit for the establishment of the BARS program goes mainly to Capt. Peter Hinton, the former base commander, now retired.

"He was the champion, he pushed to get it going," Crabbe reports. "Above all else, he saw the need and gave us all the resources. Without him we would not be where we are today."

Judge Queries Police Actions

The actions of two city policemen in an assault case were described as "somewhat extraordinary" Friday by Judge Leslie Cashman of county court.

He was commenting on the case of Lawrence Huth, 24, a prison guard, who was found not guilty by a jury Thursday of assaulting Const. William Coleman Nov. 7 in an incident in an apartment parking lot.

"There seemed to be a considerable amount of quite unnecessary violence ensued in this case," said Cashman, adding that "I may be wrong" and that "I am not being critical of police."

He said "it might bear some further investigation" and asked Crown counsel Robert Johnston to consider in his report drawing the testimony of Const. Coleman and his partner, Const. Charles Bates, to the attorney-general's attention.

Coleman and Bates said Huth did strike Coleman, but Huth denied this and said he was pushed, shoved, punched and choked into unconsciousness, awaking in a city police cell.

Medical testimony showed Huth suffered bruises and abrasions and injuries "consistent with heavy blows and severe choking pressure around the neck." Coleman said Bates had Huth in a headlock but Bates said he didn't recall choking Huth and denied choking him unconscious.

Johnston said he will draw the policemen's testimony to the attention of the attorney-general but he told Cashman the policemen "felt they were facing an unknown situation and I suggest what they did was not entirely unreasonable until they got the two ladies out of (Huth's) car and (found) there was no possible danger of or violence from them."

Cashman made his comments after granting Huth an absolute discharge on the jury's conviction for dangerous driving.

An absolute discharge means it is deemed not to be a conviction under the Criminal Code.

Huth had been accused of criminal negligence in the operation of his car, but the jury reduced this to the lesser included offence of dangerous driving.

Cashman, however, disagreed with the jury's verdict on the driving charge.

He said the jury faced two conflicting accounts, one from the police and the other from Huth and two friends, on both the criminal negligence allegation and the assault allegation.

Cashman said he couldn't reconcile the two verdicts of the jury.

"Regrettably, I can't find the jury verdict appropriate," he said of the dangerous driving conviction.

He added that this was the first time he has had occasion to openly disagree with a jury.

Then he said that it was "appropriate" to direct that Huth be given an absolute discharge.

Huth was represented in court by Dermod Owen-Flood.

Friday, Victoria Police Chief Jack Gregory said there would be no department inquiry into the affair.

"It was Huth, not our men, who were on trial," Gregory said.

Government Proposes Bargaining Changes

The Government Employee Relations Bureau has proposed substantial changes to the public service employees' bargainingf structure, a union spokesman said Friday.

John Fryer, general secretary of the B.C. Government Employees Union, said the bureau made the proposals Thursday, the first day of negotiations for a new master agreement between the B.C. government and the 33,000 employees.

"I would say that the proposals, if accepted, would result in significant changes to the structure that we have," Fryer said.

However, he said, he is hopeful both sides will be able to reach agreement on the matter and it will not amount to a major stumbling block.

Fryer said Thursday was taken up with discussion about the bargaining structure and a timetable for negotiations for the master agreement and 11 component agreements.

He said neither side laid out proposals for the new contract.

The BCGEU will hold a bargaining conference June 10 to put the finishing touches to its contract package, he said.

Mike Davison, negotiator for the government, said the bureau will place its proposals on the table at the next bargaining meeting.

He would not comment on the bureau's proposed structural changes.

Davison has said in the past that he dislikes the existing two-tiered system of bargaining — hammering out a master agreement and then separate contracts for each component.

On a related matter, Fryer said he has heard nothing about recommendations submitted to the government for changing the public service collective bargaining system.

Richard Higgins, a senior civil servant, was appointed in January to conduct a review of the Public Service Labor Relations Act.

Higgins prepared a report in 1972 which was the basis for the legislation granting public service employees collective bargaining rights.

OFFICERS HONORED

Long service awards have been presented to four Saanich Plice officers at a ceremony held at the Saanich municipal hall.

Sgt. William Chisholm received an award for 25 years of police work. He was with the RCMP from 1951 to 1953 and the Calgary police from 1953 to 1963 before joining the Saanich force on June 1, 1963.

Sgt. Raymond McLean, who completed 20 years service in October last year, served with the RCMP from 1951 to 1957 before joining Saanich on fore on Feb. 15, 1965.

Cpl. Edward Hernblad, also with 20 years service, started in 1955 in the Regina police force. He joined the Saanich force on jFeb. 15, 1965.

Deputy Chief Eric Avison completed 20 years of service with the Saanich Police department this year, having joined the force on Nov. 4, 1957.

Camosun Told 'Wait for Funds'

Camosun College has been told by the government it will have to wait for word on funds for urgent capital expenditures.

Even $495,000 needed to bring its main campus at Lansdowne up to fire marshall's regulations was delayed by education ministry officials who told a Camosun delegation it will have to wait for the long-promised Colleges Act.

The government's "wait-and-see attitude" makes it impossible for Camosun to do decent planning, Camosun College council chairman Janet Baird said.

She said the college meanwhile is an "illegitimate child."

"We were told the College Act would make us respectable members of the family so that we could borrow in our own right, own our own buildings, and not always have to take someone else's castoffs."

The college's Lansdowne campus is leased from University of Victoria, and the Mount View School campus, where the college wants to expand, is leased from the school district.

Mrs. Baird said the education ministry doesn't want to sink capital funds into someone else's buildings.

As well as upgrading Lansdowne and Mount View, the college has a $10 million capital renovation and construction proposal it has been sitting on for months.

The long-delayed College Act should be introduced when the legislature resumes, probably in June. After it is enacted, Camosun will be able to borrow funds on its own.

Meanwhile any hope of getting its facilities upgraded by September has vanished.

The further delay may prove worrisome for college officials.

A month ago, college councillor and former chairman Hal Knight said the college couldn't wait any longer.

"The fire marshall has been very lenient in not closing the place down," he said at that time.

The fire marshall's upgrading order, and a similar order from the Workers' Compensation Board have been hanging over the Lansdowne buildings for more than a year.

The long-range planning at Camosun goes back to an initial $22 million expansion program that was waiting government approval when the NDP was defeated December 1975.

The Socreds put an immediate freeze on all projects including funds that were set aside for planning.

Camosun lopped by more than half the original plan of $22 million in an effort to get government approval.

The main thrust of the reduced plan is to consolidate the seven scattered campuses to three major ones at Lansdowne, Interurban and Mount View.

Boy 'Fair'

An 11-year-old Saanich boy is in fair condition in Royal Jubilee Hospital today after being knocked from his bicycle by a car on Cedar Hill Cross Road Friday.

Saanich police said Colin Boerkamp, of 3941 Lasalle, was riding on the sidewalk when he suddenly swerved onto the street and into the path of a car driven by Lachlan MacMillan, 67, of 4060 Cedar Hill Cross Rd.

Patrol PR man Gord Korber . . . is it over and out?

Malahat Patrol Faces Cash Crisis

This Year Could Be Last

Oh dear, every time you open a paper or turn on your radio there's a story about money.

It's either how much someone hasn't got; or how much something is going to cost you next time you go out to get it.

Very little nowadays do you get for nothing. So when you suddenly find that you may lose something you have been getting for nothing, you stop and think awhile.

That "something" is a community service that has been provided to motorists, local and visiting, since 1971 by members of the Juan de Fuca Citizens Band (CB) Radio Club.

It is the Malahat Safety Patrol.

One week from last night — on Friday, May 20 — the Juan de Fuca club will begin its seventh summer-long weekend vigil of mercy on what is probably Vancouver Island's most feared and most accident-ridden stretch of highway. It could well be its last.

Stan McCoy, one of those who founded the CB club in 1968, spearheaded the move to form the Malahat Safety Patrol to assist the motoring public in the summer of '71.

Each Friday from 6 to 10 p.m. and Sunday from 2 to 10 p.m. (plus Mondays on long weekends) up to and including Labor Day weekend, club members drive back and forth over the 13-mile piece of roadway from Goldstream Park to the Bamberton cutoff looking for trouble.

One man in each car rides shotgun to handle the radio as two vehicles leave both Goldstream and Bamberton at the same time and pass each other somewhere at the top. Mishaps, including accidents or stranded motorists are reported to the club's base station in Victoria and then to the police if they warrant it. And the members stop and offer help, leaving in their wake a little card with their club crest and the words: "I am sorry you had difficulty on our highway. You have been assisted by a member of the Juan de Fuca CB Radio Club."

Roy Batstone of Victoria is current club president and Jack Dentith is the Malahat Safety Patrol co-ordinator. But Gordon Korber, who's in charge of public relations, does most of the talking.

"Basically, we're up there to assist the motoring public," he says. "We carry water cans, gas cans, safety cones, flares, orange traffic vests and signs that say Slow or Stop."

Don Cosby, a past president who was involved in setting up the patrol, says that after the first year the Colwood RCMP felt it was such a good example of community spirit, it would be good if the club could keep it up every weekend throughout the year.

"We tried it for one year but it became too much," says Don.

They cut it back to 16 weekends (four of them long ones) during the summer but now they fear that even that has become "too much."

The problem is, there are no club vehicles and each member — only about half of the 20 regular members take part in the patrol — takes a turn in supplying his own vehicle for the runs.

To join the Juan de Fuca CB Radio Club and pay your first year's membership it costs you $10. After that it's $3 a year. But that money barely runs the club. None of it goes toward financing the Malahat Patrol.

"All of that, the gas, oil, wear and tear on the vehicles which range from heavy four-wheel-drive trucks to Volkswagen Beetles, is the individual member's responsibility," points out Gordon. "And each car does about 125 miles at least during its four-hour shift."

The club, which also backs the police in other community work such as searching in the bush for missing hunters and children and providing marine rescue assistance, has tried to get financial help to keep the Malahat Patrol going.

"We tried to get an LIP grant," explains Don. "But one of the conditions is that you must provide employment for someone who has no job. So that's out. We've approached the Department of Travel and Tourism and the BCAA and we were turned down by both. The BCAA told us it already provides a similar service for its members."

Staff Sergeant Ted Foster, commanding officer of the Colwood RCMP station, recognizes the club's worth and would like to see it get some kind of grant.

"The club members perform a function that is just beyond the scope of police duties, yet they have never stepped out of line as a civilian authority," Foster says. "These people go a step further than we have the time to do and can often handle a lot of things before we arrive."

The club is incorporated under the B.C. Societies Act as a non-profit organization and so its members cannot hire themselves out.

"We can only hope for donations or grants to be able to keep going," says Gordon.

"And if we don't get some, this year will be the last for the Malahat Safety Patrol," warns Don.

The club estimated that in making the patrols last summer, $2,600 came out of the members' pockets for gas and oil alone.

"Some of our members are on fixed incomes and with talk of gas going up to $1 a gallon by summer, we just can't afford it any longer," says Gordon. And he adds with whistful sadness:

"We've given help to people from Newfoundland, to Alaska and Florida so the club and its work is known the length and breadth of North America . . . it's a pity."